LAST EDITION

THE DULUTH HERALD

32 PAGES

VOLUME XXIX—NO. 12. SATURDAY EVENING, APRIL 22, 1911. TWO CENTS.

MINNESOTA HISTORICAL SOCIETY.

Minnesota Historical Soc

GEN. MADERO AGREES TO AN ARMISTICE AND PEACE PROSPECTS GROW BRIGHTER

C. F. WIEHE IS REAL ANGRY OVER STORY

Says It Is Nobody's Business If He Contributed to Lorimer Fund.

Hines' Secretary Is Mad Over Testimony Given By William Burgess.

Says He Would Shoot Newspaper Men and Do Other Mean Things.

Chicago, April 22.—Christian F. Wiehe, secretary of the Edward Hines Lumber company, who boasted, according to testimony given by William Burgess of Duluth before the Helm investigating committee at Springfield, that he had given $10,000 toward a fund to help elect William Lorimer to the United States senate, declared picturesquely yesterday that it was none of any one's business whether he had or had not given to such a fund. Much said by Mr. Wiehe, who was talking over the telephone from his home at 3520 West Jackson boulevard, cannot be printed because of profanity which dotted his remarks.

"Have you read the stories of the Lorimer investigation, Mr. Wiehe?" he was asked.

"What do you newspapers mean by printing such stuff and besmirching a man's character?" was the answer given. "A man can work years building up his character and business and then you blast it because somebody wants to talk about him."

"Did you subscribe $10,000 to a fund to elect Mr. Lorimer to the senate?"

Would Shoot Newspaper Men.

"It's none of your business whether I did or not," he shouted. "The newspapers of Chicago ought to be crucified. I'd like to shoot the whole bunch of newspaper men in Chicago."

"Did you ever talk with William Bur-

(Continued on page 10, fifth column.)

"OREGON PLAN" BECOMES LAW

Governor Signs Bill Providing for Direct Nomination of Senators.

St. Paul, Minn., April 22.—(Special to The Herald.)—Governor Eberhart this morning signed the Joseph R. Keefe bill providing for the nomination of United States senators by direct vote of the people, making the "Oregon plan" a law in this state. The bill passed the house unanimously and there were but six opposing votes on the final passage of the measure in the senate.

James A. Tawney, in a speech in Minneapolis last night, questioned the constitutionality of the law, but the governor says that he can find no point at which the bill can be seriously attacked along that line. While he does not consider the bill perfect, it was passed by a large vote by the legislature and as he believes in the principle he could not justify himself in vetoing it.

CLOTHES BLOWN FROM BODIES

Three Persons Killed in St. Louis By Explosion of Gasoline Tank Car.

St. Louis, Mo., April 22.—An explosion of a tank car filled with gasoline here today killed three persons and injured nine others, four of them perhaps fatally. The car was standing on the Wabash tracks at the plant of the Bell Oil company.

The dead are: MRS. EMMA DELIVITZ, a railroad watchman and a pedestrian.

Their clothes were blown from their bodies and all were found more than 100 feet from the car. Four of the injured at the city hospital, according to attendants, cannot live because of the extent of the burns.

Three small buildings caught fire from the blazing fluid and were partially destroyed.

COMES DOWN IN MIDST OF SOLDIERS

Prince Henry of Prussia Has Thrilling Experience in Aeroplane.

Darmstadt, Germany, April 22.—Prince Henry of Prussia had a thrilling experience while flying in an aeroplane with August Euler over the military parade grounds today. The aviators were sailing along at a good clip, having made thirty-four miles in a circular course in forty minutes, when a cylinder in the machine broke and compelled the prince, who was operating the aeroplane, to make a hasty descent, which, however, was accomplished successfully. There was not time in which to choose a landing and the aviators came down in the midst of a drilling regiment of soldiers who were obliged to scatter to avoid being hurt.

IS AGAIN ELECTED PRESIDENT D. A. R.

MRS. MATTHEW T. SCOTT, Chosen Head of the Daughters of the American Revolution After Warm Contest With Mrs. William C. Story.

PRESIDENT IS PLEASED

Highly Gratified With News of Agreement to an Armistice.

Both United States and Mexico Will Be Relieved of Tangle.

Washington, April 22.—President Taft received the news of the arrangement for an armistice in Mexico with undisguised satisfaction. He was quick to inform the members of his cabinet and summoned Secretary of War Dickinson especially, for a short conference. The secretary was visibly pleased when he left the White House. The president's first information came from the Associated Press dispatches.

It is believed that the armistic will relieve both the Mexican and United States governments of an embarrassing tangle over the Douglas incidents. The president, though somewhat disturbed by occurrences in Mexico, has never abandoned hope that the warring factions would be pacified. He has been confident that Senor de la Barra would be instrumental in restoring Mexico to tranquility, and the fact that the former ambassador has participated in the negotiations for bringing about an armistice has pleased the president very much.

Zone Not Yet Certain.

Asked what was comprehended by "the zone between Juarez and the city of Chihuahua," in which the armistice is to be effected, Dr. Gomez declared he was not yet certain but expected a more definite statement soon.

In his original proposal he had indicated to the insurgent leaders the necessity of an armistice in the state of Chihuahua and the northern part of Sonora, which include those parts of Mexico contiguous to the United States where disturbances have been most frequent.

He intimated that if the zone did not include most of the American border he would make such a suggestion, as he was desirous of forestalling any further complications on the boundary line.

Dr. Gomez is said to be strongly of the belief that peace negotiations should be conducted on Mexican territory and at some city where neither federal nor insurgent forces are in evidence. He believes that the presence of arms too near the scene of negotiations would have a disquieting effect on the proceedings.

GERMAN STEAMER REPORTED LOST

The San Nicolas Believed to Have Foundered at Sea.

Rio Janeiro, April 22.—The German steamer San Nicolas is reported lost between this port and Santos.

The San Nicolas sailed for Santos from Hamburg March 10 by way of Teneriffe March 25. The San Nicolas is owned by the Hamburg-Sudamerikanische of Hamburg and is of 3,041 tons net register. She was built at Hamburg in 1897, her principal dimensions being, length, 375 feet; beam, 40 feet; depth, 27 feet.

The San Nicolas is engaged principally in freight traffic. She has accommodations for a few second cabin passengers, but would be unlikely to have on board many, if any, persons outside the crew.

REBEL CHIEF WIRES AGENT

Gomez Authorized to Begin Negotiations With Mexican Government.

Armistice to Cover Zone Between Juarez and City of Chihuahua.

Madero Does Not Insist on Immediate Resignation of Diaz.

PEACE PROSPECTS BRIGHT.

Madero's Camp, via El Paso, Tex., April 22.—Prospects of peace in Mexico became roseate today when Gen. Madero in an interview with the Associated Press correspondent declared that he had never, and does not now, insist upon the immediate resignation of President Diaz as a necessary preliminary to the signing of a peace pact.

This admission was so startling that the correspondent repeated the general's word to Gen. Madero and asked if that was the statement he wished to make. He replied that the statement was correct and added:

"It has been said that I sent an ultimatum to President Diaz insisting that he must resign. I did not do so. I would like to see the revolution ended peacefully. I want no further bloodshed.

"I have always been willing to make concessions to bring the war to an end and there is no personal sacrifice I would not make. It must be borne in mind, however, that there can be no peace the terms of which are not satisfactory to the Mexican people.

"All my officers are in perfect accord with my views. Not one will try to continue the rebellion if they find that honorable terms are to be had and that the people of Mexico will receive those rights guaranteed by the constitution. When I say that my officers agree with me, it includes Pancho Villa; Villa, like the rest of us, is fighting for a principle, not for the love of fighting."

Gen. Madero gave out the interview after an early morning conference with his subordinate chiefs, Blanco, Salavar, Villa, Garibaldi and Orozco. Villa personally confirmed the statement that any terms acceptable to Madero would be accepted by him.

With reference to Dr. Gomez's an-

(Continued on page 5, third column.)

LATEST PICTURE OF INSURRECTO LEADER

—Copyrighted by George Grantham Bain.
GEN. FRANCISCO MADERO, JR.

"LEFTY" CRAIG IS STILL ALIVE

Indianapolis, Ind., April 22.—George M. ("Lefty") Craig, pitcher of the Indianapolis association club, who was shot through the abdomen late last night while in his room at the club's training quarters, is still alive this morning, but the physicians at the city hospital, where he was taken, give little hope for his recovery.

There is considerable mystery attached to the shooting and the police at first were inclined to scoff at Craig's statement that he had been shot by a burglar, who had entered his room. This morning, however, the police say they are working on that theory.

Craig's home is in Philadelphia, but Indianapolis bought him from the Trenton club of the Tri-State league last season. He is 24 years old and unmarried.

MOVEMENT OF TROOPS

In Juarez Zone Must Be Stopped When Armistice Begins.

This Is One of the Conditions Imposed By Gen. Madero.

Federal and Rebel Troops Are Now Within Rifle Shot.

El Paso, Tex., April 22.—"Gen. Madero has agreed to delay his contemplated attack on Juarez pending peace negotiations providing the government will, on its part, bind itself to move no troops, particularly in the direction of Juarez. Before it can be said that an armistice has been arranged word must come from the City of Mexico that the movement of troops in the Juarez zone has been ordered stopped."

In these words members of the peace mission today described the situation when shown the announcement made by Dr. Gomez, the insurrecto representative at Washington.

Gen. Madero is now laying on his arms awaiting a reply from the Mexican capital as to its willingness to enter into the proposed armistice. It is believed that the truce will be arranged.

The next step on the program will be

(Continued on page 5, second column.)

THIRTY PEOPLE PROBABLY KILLED

Passenger Train Plunges Down Rocky Gorge in South Africa.

Cape Town, Union of South Africa, April 22.—A passenger train on the Kloeira railroad plunged to destruction in a rocky gorge, 250 feet deep through the collapse of the Blaaukrantz bridge, thirteen miles from Grahamstown, today. Thirty passengers were carried down with the coaches and are supposed to have been killed, though no details as to the casualties have been received.

CARUSO SEEKS A CURE FOR VOICE IN MIRACLE

—Copyrighted by George Grantham Bain.
ENRICO CARUSO.

SEEKS CURE BY MIRACLE

Caruso Goes to St. Januarius to Regain His Lost Voice.

Despairs of Recovering It Through Any Human Agency.

Rome, Italy, April 22.—Despairing of regaining his lost voice through human agency, Enrico Caruso will seek cure through a miracle of St. Januarius. Should he receive the benefit he piously hopes for he will offer a silver bust of himself to St. Januarius.

Ciaffariello, a Neapolitan sculptor who obtained notoriety through his trial for wife murder (of which crime he was acquitted), recently exhibited in Florence a plaster bust of Caruso. This was considered a striking likeness of the singer, and the sculptor told a friend he intended to have it cast in bronze. Recently, however, Ciffariello received a letter from Caruso, then in New York, ordering the bust to be cast in solid silver, regardless of expense.

In his letter the famous tenor explained that he intended to give the statue as a votive offering to the saint through whose intercession he hopes to recover his lost voice. He is said to be firmly convinced that the only effective remedy for his throat trouble lies in the miraculous power of St. Januarius, who blood, preserved in a glass vial in the Naples cathedral, is said to boil twice a year, when the saint's feast is celebrated, May 9 and Sept. 19.

Caruso, it is reported, intends personally to witness the miracle of the boiling blood, and if he is cured will offer the silver bust, to be placed in a conspicuous position on the saint's shrine.

ONE KILLED AND TWO BADLY HURT

In Mysterious Explosion and Fire Which Partially Wreck House.

Parkersburg, W. Va., April 22.—One person was killed, another fatally injured and a third seriously hurt in a mysterious explosion and fire which partially wrecked the house occupied by the family of William Caskey, a prominent business man, here early today.

W. E. Curry, manager of the Parkersburg Chair company, was killed, Mrs. William Caskey so badly injured that she probably will die, and her son, William, badly burned.

The cause of the explosion and other circumstances surrounding the affair are being investigated by the police authorities.

PEACE REIGNS IN DAUGHTERS' CAMP

Washington, April 22.—The Daughters of the American Revolution met today in the closing session of the twentieth annual continental congress. With Mrs. Matthew T. Scott re-elected president general and her entire ticket in office, and with Mrs. Story, the opposition candidate, pledged to support the administration, as she announced last night, a comparatively peaceful year in the organization is looked for.

In addition to the election of one vice president general to fill a vacancy, some unfinished business was taken up at today's session. Many of the delegates already have departed for their homes.

NOT A DULL MOMENT IN THE TRIAL

Auditors Never Know What the Camorrists Will Do Next.

Two Men and One Woman Are Examined By the Court.

One, an Exporter, Says He Hopes Trial Will Help Business.

Viterbo, Italy, April 22.—There is not a dull moment in the trial of the Camorrists. The auditors never know what to expect, but they crowd every available place in the court of the assizes daily, fully assured of some sort of entertainment. Today it was Vincenzo Avollo, the butcher, who disputed the law with the judge; Antonio Percuoco, the seller of tortoise shells, frankly expressing the hope that he would get some free advertising out of his misfortunes, and Maria Stendardo, "the beauty of Naples," who chose imprisonment rather than betray the man she loved, that were the principal performers in this strange mixture of comedy and pathos.

The two men are charged with being present at the meeting of Camorrist leaders at the Aida tavern in Bagnoli on May 26, 1906, when Gennaro Cuoccolo was condemned to death. When Avollo doffed the apron of his meat shop for other attire he chose the best in texture and cut, and when called for interrogation this morning he fairly dazzled the spectators with his fashionable array. He is a handsome man, but none was prepared for the oratorical exhibition which he made. He spoke like a scholar.

Claims He Should Not Be Held.

Avollo made the usual unqualified denial of guilt, but went further and at the proper moment drew from his pocket a small copy of the Italian criminal code and from it read passage after passage in support of his claim that there was no excuse in law for his detention as a suspect in the Cuoccolo case.

President Bianchi listened attentively for some time appearing much interested and when he thought the court and jury had been sufficiently instructed in the law interrupted:

"But, Avollo, you usurp my profession."

Unabashed, the prisoner responded: "I might say as much more, but I don't wish to steal the thunder of my lawyer."

As Innocent as a Babe.

Antonio Percuoco, smiling graciously, was next called for examination. He assured the court and jury that

(Continued on page 5, third column.)

CLARK INVITED TO PHILIPPINES

Filipinos Ask Speaker and Other Democrats to Visit Them.

Washington, April 22.—Speaker Champ Clark and other Democrats of the house of representatives who have taken interest in the Philippines today were invited by Commissioner Manuel L. Quezon to visit the islands as guests of the Filipinos. The invitations were extended by direction of the Philippine assembly. A cablegram received by Mr. Quezon from Sergio Osmena, speaker of the assembly, was as follows:

"If Speaker Champ Clark and other congressmen will come to the Philippines we will not only show that our hospitality goes hand in hand with our high aspirations for freedom, but will give the American people the opportunity to learn the fitness of the Filipino for independence. In giving the Filipinos their independence the American people will be complying with the sacred duties they have assumed before the world and the Philippine islands. Such action will prompt the eternal gratitude of the Filipinos towards America, in whose justice we still have confidence. Invite them."

SENATE AND HOUSE TAKE A DAY OF REST

"Farmers' Free List" Will Probably Come Up in House Monday.

Washington, April 22.—Both branches of congress rested today. For the house members yesterday's adjournment over Saturday offered the first respite from daily sessions since the Democrats completed their organization.

The next business in the house is expected to be the "farmers' free list" bill. This has been brought in to offset some of the dissatisfaction farmers feel because of Canadian reciprocity, putting upon them, as they believe, most of the burdens of the anticipated free trade relations with Canada.

When the Canadian bill reaches the senate on Monday it will be plunged into an unorganized body. The committee vacancies have not been filled and a split between the regular and insurgent factions over the refusal of the majority to accept the insurgents as a distinct organization promises further delay in the announcement of the committees. It probably will be two or three weeks before the Canadian reciprocity bill emerges from the finance committee.

DULUTH POLICEMEN ARE GOING TO BE SUPPLIED WITH STOP WATCHES

DEFECTIVE PAGE

CLOQUET WEDDING.

Cloquet, Minnn., April 22.—(Special to The Herald.)—At high noon yesterday Miss Winnie McGillvray, eldest daughter of Mr. and Mrs. Malcolm McGillvray, was married to Charles A. Gross. Mr. Gross is the secretary of the boys' department at the Y. M. C. A., and came here from Allentown, Pa., about a year ago. Rev. C. W. Lowrie, pastor of the Presbyterian church, performed the ceremony at the home of the bride's parents in the presence of relatives and a small party of invited guests. Mr. and Mrs. Gross left in the afternoon for a brief trip to the Twin Cities.

WEATHER — Showers tonight or Sunday; not much change in temperature; moderate northeasterly winds.

OPEN LATE TONIGHT

Oak Hall Clothing Co.
Superior St. at Second Avenue West.

SORENSEN SHOES

$2.50 AND $3 are equal to the regular $3.50 and $4 kinds. Save the extra dollar.

SORENSEN SHOE REPAIRING is the best to be had at any price.

See our windows, "where the birds fly."

S. T. SORENSEN
317 WEST SUPERIOR STREET.

DOCTORS ADVISED OPERATION—DECIDED TO TRY GREAT KIDNEY REMEDY.

I want to tell you in a few words what Dr. Kilmer's Swamp-Root did for me, believing that my testimony may do some other suffering person a great deal of good.

About six years ago, I was dangerously ill, consulted three doctors, all of whom said I had kidney trouble. One of the doctors analyzed my urine and reported that I had gravel, and further said that in order to regain my health and life, an operation would be necessary. I did not want to be operated on as I was afraid that I would not recover. Someone told me of Dr. Kilmer's Swamp-Root and said it was a reliable medicine for kidney trouble, so I decided to try it and went to Mr. Rose, the druggist, at 303 Central Ave., Minneapolis, and bought a bottle, took it, noticed results and continued taking it until I was entirely cured.

Having been free from any kidney trouble for over six years, I consider I am absolutely cured and know that Dr. Kilmer's Swamp-Root has the credit.

I never fail to tell my friends about your remedy, as I believe it is the best of its kind. Your U & O Ointment is also very good. We are never without a jar in our house.

Yours very truly,
MRS. MARGARET E. ANDERSON,
Minneapolis, Minn.

State of Minnesota, County of Hennepin } ss.

Personally appeared before me this 23rd day of Sept. 1909, Mrs. Margaret E. Anderson of the City of Minneapolis of the State of Minnesota, who subscribed the above, and on oath says that the same is true in substance and in fact.

M. M. KERRIDGE,
Notary Public.
Commission expires March 26, 1914.

Letter to Dr. Kilmer & Co., Binghamton, N. Y.

Prove What Swamp-Root Will Do For You

Send to Dr. Kilmer & Co., Binghamton, N. Y., for a sample bottle. It will convince anyone. You will also receive a booklet of valuable information, telling all about the kidneys and bladder. When writing be sure and mention the Duluth Daily Herald. Regular fifty-cent and one-dollar size bottles for sale at all drug stores.

FURNISHED FLAT

For rent to man and wife for one year, completely furnished, ready for housekeeping, six rooms modern, upper side of First street, between Eighth and Ninth avenues east.
H. P. DOWSE & CO.
106 Providence Building.

DR. MITCHELL,
300 Columbia Building

Physicians Say His Treatment Is Twenty Years Ahead of Times.

Mr. Halquist of 2826 Huron street, Duluth, Minn., cured of granulated eyelids.

Miss C. Draper of La Crosse, Wis., cured of paralysis of one side. Her health was in desperate condition when she came to Dr. Mitchell.

Mr. A. P. Anderson of Osage City, Kan., says: "I went to Dr. Mitchell in a hopeless, helpless condition. My relatives and friends thought I was beyond help, suffering with stomach and heart trouble. After taking a course of his treatment I most highly recommend it to others. Will be pleased to answer any inquiries."

Miss H. Anderson of Grand Marais, Minn., says: "I went to Dr. Mitchell a nervous wreck, after having doctored for three years, without receiving any benefit. I took a course of Dr. Mitchell's treatment and recommend it for nervousness and all other diseases.

Office, 300 Columbia building. 'Phone 579 Zenith.

WANT USE OF VACANT LOTS

School Principals Working to Encourage Children in Gardening.

Good Work Being Done in Salter and Irving Schools.

Interest in gardening and poultry raising is being aroused in several of the city schools. Especially good work is being done in the Salter and Irving schools, where the principals are personally interested in the work and are instructing and encouraging the children.

Room is needed for the children to put their interest to practical effect. Efforts are being made by Principal Mooney of the Salter school and Principal Foster of the Irving school to interest property owners in the vicinity of the schools to donate the use of vacant lots to the children. A. B. Hostetter, superintendent of agriculture of the Commercial club, is assisting them.

"The children should be encouraged and the property owners could put their vacant lots to no better use than allow the children to cultivate them," said Mr. Hostetter this morning. "People living in the vicinity of schools often complain of the children, but they would find if they would encourage them in gardening, that there would be quiet and industry instead of noisy play. The garden is really a playground for the child who is interested in it.

"People who donate the use of vacant lots for that purpose will be given financial returns in that the lots will be cleared of stones and will be in better shape at the end of the season than they were before."

Many of the children have no place near their homes for gardens and the plan of the school principals is to interest them in gardening, band them together, apportion the work and get the children accustomed to co-operation in gardening and its effect. Mr. Mooney and Mr. Foster have already made good progress and it is expected that other principals will also take up the work.

SHAMROCK COMPANY MAKES BIG RECORD

Duluth Owned Property Is Reaching a Good Development Stage.

The Duluth stockholders of the Golden Treasure mine in the Seven Troughs mining district, Nevada, will be interested in the favorable news that comes from their property this week. The Lovelock, Nev., Review-Miner, in commenting on the progress of development work, says:

"The Nevada Shamrock Mining company, operating the Golden Treasure claim near Vernon, has just established a record for rapid sinking that will compare with any yet established in the Seven Troughs district. On Jan. 1, immediately after the papers were signed, active development work started, and while the number of men employed was limited, the work accomplished up to the first of the month was remarkable. An incline shaft was started and during January one shift was employed and two shifts for February and March. During this time the shaft was sunk to a depth of 400 feet.

"N. P. Kayler, one of the big stockholders in the Shamrock company, was in town last week buying air pipe and other supplies. Mr. Kayler is much elated over the present outlook for his company. He stated that work is progressing very satisfactorily, and it was his belief that it would be a matter of only a few weeks before something of a sensational nature would be found in the mine. 'It will require about 150 feet more of sinking before the ledge is cut,' said he. 'In order to reach this point, we propose to rush the work with all possible speed. The shaft is being sunk on an incline, and according to the surveys, we will cut the vein at the depth above mentioned. On the surface of this property, while it was being prospected last fall a fine ledge was cut. A splendid shoot of high grade ore was found. Some of the values run as high as $8,000 in gold to the ton. Altogether the conditions look very favorable, and we believe that when the ledge is cut at the lower level we will be rewarded with a substantial find of shipping ore. Our property is equipped with a new hoisting plant and other necessaries, and there is nothing to prevent the carrying out of our plans as we have mapped them.'"

NAVAL MILITIA AFTER RECRUITS

Officers of Second Division Move Up One Step.

The Second division of the naval militia decided at a meeting held last evening to begin a campaign for recruits, only about forty men being actively in the service at the present time, while the full quota is 100.

It is desired that the new men be secured as soon as possible in order that they may be able to acquit themselves creditably when they accompany the Gopher on its annual cruise in August. The training ship will take part in the maneuvers, leaving here about Aug. 7 for Manitou island. There it will join the Great Lakes squadron, which wil sail as a fleet to Chicago to attend the opening of the new naval station at that city.

Lieut. C. W. Kelly of the Second division was elected ordnance officer; R. T. Hugo was chosen to succeed him, and Joseph Carhart was advanced to the position of junior lieutenant, while Mason M. Forbes took Carhart's place as ensign. Chris Brian was appointed chief gunner's mate. Lieut. A. A. Farrington, who was formerly ordnance officer and signal officer, will continue in the latter position.

FIRST SHIPMENT MADE FROM NEW FACTORY HERE

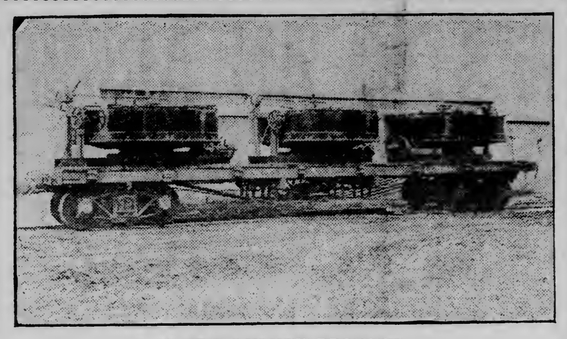

A NEW DULUTH PRODUCT.

The first shipment was made today from a new factory on St. Croix avenue which employes ten men and will employ more as it expands. The plant manufactures lime hydrators. The inventor is H. Miscampbell. L. G. Bradley is also interested in the process and plant as office and sales manager. Three hydrators were shipped to the Kelley Island Lime & Transport company.

LAST RIDE FOR ROSSI

Mike Rossi will take his last ride some time next week.

The papers are being made out and some day during the early part of the week he will accompany Sheriff Meining to Stillwater, where he will spend the rest of his days.

Rossi was tried and convicted of the murder of Antonio De Meo about two years ago and was sentenced to be hanged by Judge William A. Cant of the district court.

Just lately the sentence was commuted to life imprisonment.

Rossi has been at the county jail for nearly two years. Next to William Schreiber he has spent the longest continuous sentence in the county jail of any prisoner in the history of the county. Schreiber was at the jail for nearly three years.

NOTICE!

I resharpen all kinds of Safety Razor Blades—satisfaction guaranteed or your money back. All double-edge blades, 2 cents each; all single edge blades, 2½ cents each; hollow ground Safeties, 10 and 15 cents each.

R. E. STEWART,
222 West Superior Street.
For Mail Orders, Include Postage.

COPPERS WEAKEN UNDER PRESSURE

Selling By Professionals in Face of Holiday and Monday.

The professional element let go of stocks today in the face of a holiday and the proverbial "blue Monday" on which day the supreme court may hand down decisions of considerable interest to the market. Selling of coppers and other issues seemed to be more for the purpose of stimulating activity rather than to force a decided downward movement.

There was some forced scattered liquidation of weak accounts in the Boston market that undermined values in the early hours. Toward the close a reaction strengthened the market. Values closed from a fraction to a point lower.

Butte Ballaklava sold at $4.93¾ to $5, Denn at $7, Red Warrior at 90c, Calumet & Montana at 22c and 23c, Keating at $2.87½, Tuolumne at $4.93¾.

Calumet & Arizona at $48.50 to $47.62½, Butte Coalition at $16.50, Giroux at $6.87½ to $6.81¼, Superior & Pittsburg at $13.87½ to $14 to $13.62½ and then to $13.75, Algamated at $61.87½, $60.62½ and $61, North Butte at $26.75, $25.50 and $25.87½.

• • •

Thompson, Towle & Co., say: One of the best informed men in the United States regarding Giroux tells us:

"There is not much guesswork about the value of the Alpha ore body, toward which three long drifts are now being driven on the 1,000, 1,200 and 1,400-foot levels from the new big five-compartment shaft, for while nothing has been said about it, I know for an absolute fact that on the 1,200-foot level of the old Alpha shaft, before it caved in, the Giroux people were 160 feet in high grade ore in the Alpha ore body, and this fact together with results from extensive diamond drill work, all in the ore, give absolute evidence of the value of this ore body, and it was upon this that the property was purchased. Before it was purchased President Cole and several of his associates were underground and thoroughly inspected this ore, so that they were not buying it on guesswork.

"I anticipate the opening up of an enormous body of high grade ore in the limestone, and they should be in it within four or six weeks' time."

• • •

A special dispatch to The Herald from Crown King, Ariz., says:

There is considerable activity in this camp this spring and many rumors are afloat about the opening up of properties that have been idle, and of increased activity at the mines that have been at work.

Mr. Murphy of Prescott spent some time here last week and it is said that his intention is to erect a concentrating mill at the Old Tiger property. The Old Tiger, it will be remembered, produced several million dollars worth of silver years ago, and it is said that later development work has disclosed new ore bodies.

Mr. Murphy and associates also own the old Crown King mine which has been under litigation for several years and was recently acquired by him, and it is claimed that his intention is now to open up the old Crown King in earnest during the spring and summer. There is also talk of increasing the capacity of the Lincoln mine, situated about three miles east of Crown King. A very fine ore body about twenty feet wide has been cut in a crosscut off the main tunnel. This mine is operated on a lease.

At the Oro Belle gold mine, situated about five miles south of Crown King they have encountered higher grade ore than they have ever had in the history of the mine during the last forty years. This ore was encountered in a crosscut on the 600-foot level and has a four-foot ledge of $150 rock; besides, there is about twenty feet of $20 rock. The ore at this mine is reduced in a 20-stamp mill and the concentrates are shipped to the smelter at El Paso.

At the Pacific Copper mine, situated ten miles south of Crown King, a force of twenty men is employed doing development work. A body of very high grade copper ore is being developed at this mine, and it is rumored that the company is about ready to install a reduction plant.

At the Arizona Mascot Gold mine, situated two miles southwest of Crown King, and owned by the Lake Superior & Nevada Development Company of Duluth, Minn., a great deal of development work has been accomplished during the last two years. The mine has been in charge of Engineer H. E. Olund and 60,000 tons of $10 ore has been actually blocked out. A road has been built in to the property, and the grading for the new 100-ton cyanide mill and power plant that is to be installed there this spring and summer has been done. It is understood that this machinery was ordered about a month ago, and that the company, at its annual meeting in Duluth last Tuesday, ratifitd and approved the action of the directors in this respect, and that the outlook for an early production at this mine is very bright.

The machinery to be installed consists of a complete crushing plant, with one Blake crusher, one Dodge crusher, one Chilian mill, one tube mill and a complete cyanide outfit with agitaors, classifiers, pumps, filters, etc., also Merrills Zinc Dust Precipitation system, and a bullion refining plant.

The company will use crude oil for power, and a De La Vergne internal combustion crude oil engine of 250-horse power has been purchased. The company has a very complete camp and it is the intention of the directors to push the installation of this mill and plant as fast as possible.

• • •

Closing quotations on the Duluth Stock exchange today follow:

Listed Stocks—	Bid	Asked.
American Saginaw	2¾	.....
Butte Coalition	16½	16¾
Butte-Alex Scott, fl. pd.	.....	5⅛
Butte-Ballaklava	4⅞	5
Calumet & Arizona	47¾	48
Cactus Development	12c	15c
Copper Queen	.....	20c
Denn-Arizona	6⅞	7⅛
Giroux Consolidated	5 13-16	6½
Greene-Cananea	6 5-16	6½
North Butte	26	26¼
Red Warrior	.....	90c
Shattuck-Arizona	17	17½
Savanna, fl. pd.	.....	3¼
Superior & Pittsburg	13⅝	13⅞
SShattuck-Arizona	17	17¼
Warren Development	2¼	.....
Warrior Development	.....	4
Unlisted Stocks—		
Amazon Montana	.....	1
Butte & Superior	.....	8½
Butte & Superior, old	83c	86c
Calumet & Montana	33c	.....
Calumet & Corbin	20c	25c
Calumet & Sonora	6¾	7 1-16
Carman Consolidated	72c	77c
Chief Consolidated	1⅛	1¼
Cliff	97c	99c
Elenita	.....	4¼
Keating Gold	2 13-16	2 15-16
North American	.....	2
Rice Bay Iron Co.	.....	1
Summit	.....	51c
San Antonio	2¾	.....
St. Mary	.....	9c
Sierra	1½	2
Tuolumne	4⅞	5⅛
Vermilion Steel & Iron	.....	3⅞

Total number shares 1,740.

CONFERENCE OF UNIONS

The labor unions of the city will get together Monday night at Rowley's hall for the conference, which has been planned.

It is probable that the conference will decide to meet a second night during the week, as it is thought that there is much more to do than can be done at one session.

Twenty-seven unions will be represented at the conference. There will be two delegates from each union. There is a good deal of enthusiasm over the conference and it is expected that much good will be the result of the meetings.

Just what will be done at the meetings or what will come up for discussion, is not known. Those who have the matter in charge say that they have no idea what will come up or what action will be decided upon.

The call has been made for the state convention of the State Federation of Labor which meets this year in June at Mankato. There will be a number of delegates from Duluth.

Moving Day.

The moving of furniture requires experienced men to be handled properly. We can furnish them. Also covered, padded vans.

DULUTH VAN & STORAGE CO.,
210 West Superior Street.
Both 'phones 492.

Want-advertise the flat-facts or the house-facts which would interest you if you were hunting a flat or a house—and your ad will bring results.

Lighting Talks

NUMBER 1. DULUTH, APRIL 22, 1911

To the People of Duluth:

This is the first of a series of plain, straightforward talks to the people of Duluth on the business, aims, and purposes of the Duluth-Edison Electric Company—and chiefly concerning the relations of this company to the public and to the welfare of this city.

Here is a subject of genuine interest to YOU, because it is a subject of very real importance to every taxpayer, to every public-spirited citizen, to every man who cares at all for the progress and development of his home community.

Therefore, we ask you to read—yes, and think about these LIGHTING TALKS. There will be a different one every few days. We shall be as brief and concise as possible, for we do not wish to waste either your time or our own breath. We shall give you FACTS, unequivocal and demonstrable facts, and figures that substantiate the facts.

Whatever misunderstanding or misconception may exist in this community concerning the affairs of this company and its relations to the city of Duluth and to the public, ought to be cleared away—for the benefit of the People of Duluth quite as much as for the good of this company. In a spirit of perfect fairness and perfect candor, we desire to clear away any such possible popular misunderstanding.

The first fact we wish you to remember is this:

We have built up this Electric Lighting business in Duluth as a PERMANENT business. This company is not going to be driven out of the Electrical field in Duluth, no matter what happens. We are in this business here to stay.

We are here to give this community the BEST SERVICE at the lowest prices commensurate with the best service.

We realize that our own welfare is inextricably bound up with the welfare of this city; and we are determined to do everything within our power to promote the best interests of Duluth.

We shall have more to tell you about this in "Lighting Talk" No. 2, in next Tuesday's HERALD. Watch for it.

DULUTH-EDISON ELECTRIC CO.

The Latest Style From New York

Every lady is interested in hair dressing styles because a becoming and effective coiffure adds much to her personal appearance. Individual attractiveness is very largely dependent upon the hair. Therefore, we say "Take care of your hair." A few moments each day devoted to brushing the hair, massaging the scalp and an application of **Newbro's Herpicide** from two to four times each week will accomplish truly wonderful results.

Model from Sattler's
New York City.

Instructions:—(See Note). The hair is marcelled, dressed with a slight part, soft toward the face.

The rest of the hair is taken up in center of the head and used as a foundation to which is added Grecian Puffs. An Aphrodite Coil is placed like a ribbon around the puffs. The ends of the coil are used to finish the dressing being made into two large loops and fastened with hair ornaments as shown by the back view.

TRY HERPICIDE ASEPTIC TAR SOAP FOR THE SHAMPOO.
THERE IS NOTHING BETTER.
TO KNOW THE REAL COMFORT OF HAIR DRESSING, LADIES SHOULD USE THE HERPICIDE COMB, NO. 999.
ASK YOUR DRUGGIST ABOUT BOTH.

Note The Herpicide Co., have arranged with the leading hair dressers of the Country to furnish models with description of the latest and most approved modes in hairdressing. Ladies who adopt these styles will enjoy the satisfaction of being a perfect vogue.

HERPICIDE

IS A MOST EXQUISITE AND DELIGHTFUL HAIRDRESSING

Hair that is neglected shows it and quickly. It is uneven, dull, brittle and the scalp usually infesed with dandruff. Hair in this condition is unsightly and cannot be made to look neat, no matter how carefully arranged. The above simple suggestions relative to the care of the hair will, if followed, correct all of this.

The hair takes on an astonishing luxuriance and beauty which are always associated with the use of this wonderful scalp prophylactic. With the removal of dandruff and the restoration of a healthy condition of the hair and scalp, the hair ceases to fall out and nature asserts herself in a manner which is almost at once noticeable. Try it and see.

Newbro's Herpicide destroys the invisible microbic growth which causes dandruff, and keeps the head clean. **Newbro's Herpicide** was the first preparation made to kill the dandruff germ. It has for years been known as "The Original Dandruff Germ Destroyer."

Any preparation for which the same claims are made is trading upon the reputation of **Newbro's Herpicide** and is an imitation. Don't take something "just as good." Insist on having genuine **Herpicide.**

One Dollar Size Bottles Sold and Guaranteed by All Druggists.
Applications Obtained at the Better Barber Shops and Hair Dressing Parlors.

Lyceum Pharmacy
Lenox Drug Store
Special Agents.

SEND THIS COUPON AND 10 CENTS IN POSTAGE. THE HERPICIDE COMPANY Dept. 54 D. Detroit, Michigan. Please send me copies of all the Herpicide hair dressing lessons as they have appeared up to date, also your booklet on the care of the hair and a sample of Newbro's Herpicide.

Name.....
Street.....
City.....
State.....

Photo by McKenzie.

AGENTS FOR
THOMAS, CHALMERS, HUDSON
See our second-hand Bargains and get some of the snaps we are offering in Supplies.
MUTUAL AUTO CO.,
CENTRAL GARAGE.
DISTRIBUTERS, DULUTH.

FLOWERS
for all occasions.
40,000 FEET OF GLASS.
J. J. LeBORIOUS
921 East Third Street
BOTH 'PHONES.

L. K. DAUGHERTY
Dealer in
SHELF AND BUILDERS' HARDWARE
PAINTS AND FARMING IMPLEMENTS.
501 East Fourth Street.
Old Phone 703. New Phone 1693-A

Victor Huot's Candy
went into every state in the Union in December, (so our express books show). Does not our phrase,
"None Nicer."
fully cover the recipient's letter of thanks to you.
You Sent Some.

SPIRELLA CORSETS
made to order according to measure. The only perfect and unbreakable Corset made. **Guaranteed for One Year.**
Made to Measure Petticoats.
MRS. E. A. NASH
531 East Superior Street, upstairs
Zenith, 1780-D.

The Taste Tells
how good our Maple Walnut Chocolates are, and the memory tells you that these extra good chocolates were made by Winklers. These are the chocolates with that better taste. Buy a box today.
WINKLER BROS.
DULUTH, MINN.

FORD—$780
Fully Equipped.
M. W. TURNER, Agent

Zenith Dye House
Largest exclusive Clothes Cleaners and Dyers at the head of the Lakes.
230-232 East Superior St.

G. MOISAN,
French Hair Dressing Parlors,
212 WEST FIRST STREET.
My specialty is Wig and Toupee making. Satisfaction guaranteed. Manicuring, Shampooing, Facial Massage and Scalp treatment.
Expert Hair Dyeing and Coloring.
Combings and Cut Hair made up in beautiful Switches, or any shape desired, **$1.50 and up.**
Mail Orders Given Special Attention.

For
Prescriptions
to be filled accurately and with dispatch, go to
LeRICHEUX'S DRUG STORES
405 East Fourth Street, or 432 West First Street.
BOTH PHONES.

CENTRAL BUSINESS COLLEGE
30 East Superior Street,
The leading Business College in Duluth. We say this, because we teach the most up-to-date systems, have the best facilities, the most competent faculty, and are graduating people who are in demand, because they are competent.
Write to us, or call at the office for full information.
BARBER & McPHERSON
Proprietors.

RELIABLE AND UP-TO-DATE
GARON BROS.,
Wholesale and Retail
JEWELERS
Diamonds, Watches, Clocks, Jewelry and Silverware. High grade only. Lowest Prices.
WATCHES CLEANED, $1.00.
MAIN SPRINGS, $1.00.
Experts, Watch and Clock Repairing. Best work and low prices. All work guaranteed. New 'phone 1134-A. Old 'phone, Melrose 3549
213-215 West First Street, Duluth, Minn.
Out of the High Rent District.

COWEN & ZIMMERMAN
531 E. Superior St.
FURNISHERS & DECORATORS
Fine Fabrics and Wall Papers.
Estimates cheerfully given.
BOTH PHONES:
New, Grand 204. Old, Melrose 3480

A $12.00 Rocker for
$6.95
Write for illustration and description of this rocker.
GATELY'S
8 E. Superior St.
DULUTH.

Talk of the Town

The new Steam Baker and Carlsbad Mineral Treatments are a positive cure for all Rheumatic Ailments. Consultation and examination Free.
S. KASSMIR,
Professional Masseur and Specialist,
McKay Hotel Turkish Baths, Fifth avenue west and First street.
Open day and night. Zen. 'phone, Grand. 1369-A.

---

204 - Stores - 204
89 Years in the Business—
21 Years in Duluth—
It looks as though we might be depended upon.
If not a patron, try us now.
We are "Specialists in Teas and Coffees."
GRAND UNION TEA CO.,
119 East Superior Street.
(After May 1st, at 214 West First Street).

Our Bread Is As Good As Our Cakes
The cake mother used to make. A Duluth product. Best ingredients used.
You may find some as good, **but none better.**
Zenith Home Bakery,
427 East Fourth Street.
Zenith Phone, Grand 1879-D.
Don't forget to order your Easter wants early.

Perfect Bread
Both you and your grocer agree that
DIAMOND BREAD
is a decided success. It's your idea of perfect bread.
FRESH DAILY.
E. BJORLIN
BAKER.
2205 West First Street.
Both Phones.

Duluth Fur Co.
Importers—Manufacturers.
FUR STORAGE

Place your furs in our care during the summer months. We insure them against Moth, Fire and Theft.
Furs to Order—Repaired and Remodeled.
325 West First Street.
Melrose, 4838. Zenith, 624.

Optometrist
A. L. Norberg's Optical Parlor
The home for spectacle wearers. Examination of children's eyes my specialty. Artificial eyes carried and inserted. Consultation free.
Parlor: Room 110, Oak Hall Building.

Trunks
Bags
Cases

THE NORTHERN TRUNK CO.
are home manufacturers.
BUY FROM THE MAKER.
228 WEST FIRST STREET

SEEKINS
FLORIST
302 East Superior Street, Duluth.
BOTH PHONES.
Orders for special occasions promptly and satisfactorily filled. Corsage and Bride's Bouquets. Flowers for dances and parties.
Satisfaction Guaranteed

We Fool the Sun
Now is the time to order your Awnings, Porch Curtains and Outdoor Sleeping Tents.
EVERYTHING IN CANVAS.
Poirier Tent and AwningCompany
Established, 1888.
Incorporated, 1911.
106 East Superior Street.
Both Phones.

We are now ready for business in our new store, the finest west of Chicago. We sell Genuine Needles, Oil and Parts for all Sewing Machines. We have reliable machines from **$5**, up, to the White Rotary, the finest mechanically construsted machine made, which you can buy for **75c Per Week.**
WHITE SEWING MACHINE COMPANY
W. L. SMITH, Manager.
9 East Superior Street

To the Man Who Shaves Himself—
We are here not merely to sell you a razor but to make you an expert shaver. Not merely are we selling razors, we are selling shaving enjoyment, shaving satisfaction.
We try to be careful—we are careful—but we make mistakes once in a while. You will confer no greater favor upon us than to tell us about any mistake we may make in our business dealings with you—pleasantly, if possible—but tell us anyway. Such information is not taken by us as a criticism, but as a kindness. It won't take long to make the wrong right.
Aerial Cutlery Supply,
319 West First Street.

P. Johnson SIGNS
BOTH PHONES
219 W. SUP. ST.

EDWARD M. STONE,
Wholesale and Retail
BOOKSELLER and STATIONER
Blank Books, Office and Typewriter Supplies, Drawing Materials and Engineers' Supplies. Anything in the book line we can get for you. Write for our catalogs.
221 West Superior Street.
DULUTH, MINN.

WE SPECIALIZE on out-of-town Orders for
Printing
Card Engraving
Steel Die Embossing
and everything in the Rubber Stamp, Stencil and Seal Line.
CONSOLIDATED Stamp & Printing Co.
14 Fourth Avenue West,
DULUTH, MINN.

Fred H. Lounsberry. Frank Makowski.
F. H. LOUNSBERRY & CO.
General Printing
Blank Books
Loose Leaf
Devices
Mail Orders Promptly Filled.
PROVIDENCE BUILDING,
Fourth Ave. West and Superior St.

For a Physician's or Business Man's Car, the 4-Cylinder
REO ROADSTER
has all the requisites, and at a price within the reach of all.
Duluth Automobile Co.
316 West First Street.

ELECTRICAL WORK
In All Its Branches
REPAIR WORK.
THOMAS H. C. WRIGHT
PRACTICAL ELECTRICIAN and CONTRACTOR
207 WEST FIRST STREET.

C. F. Anderson. Arthur Falk.
Duluth Pattern & Model Works
1631 WEST SUPERIOR STREET.
DULUTH, MINN.
Both Phones.
Machinery Patterns and Models
Patterns for Steel, Iron, Brass and Illuminum Castings.

YALE LAUNDRY
Fancy Launderers
French Dry Cleaners
A Phone Brings a Wagon

John Wahl Candy Co.
Duluth, Minn.
Manufacturers and Jobbers of
High-Grade Candies
Distributers of Rex and Sparrow Chocolates.

West End Furniture House
2012 West Superior Street.
JOE POPKIN, Prop.
Zenith Phone—Lincoln, 447-A.
The best place in the West end to buy Furniture, Carpets, Rugs, Stoves, etc.
Either Cash or Credit
We Buy Second-hand Furniture.

Duluth Bedding Company
Manufacturers of the Best Make of
Mattresses
in the Northwest.
Insist on Duluth Bedding Co.'s Goods, when buying Bedding.
308 Lake Avenue South,
DULUTH, MINN.

It Is Time to Paint

If you anticipate painting, we refer you to our display window.
The Sherwin-Williams Paints and Varnishes
for all purposes.
Northwestern Paint Co.
323 West First Street.
Both Phones, 806.
Ask for Color Card and show it to your wife.

City Gun and Curio Store
for all kinds of Fishing Tackle, Hunting and Camping Goods, and outdoor sports, you should see our line.
Home of the Brilliant Search Light
We Repair Everything.
402 West Superior Street.
Opposite Palladio Building.
R. C. KRUSCHKE

Do You Want to Look Well and Enjoy Good Health?
Then let **Herbaqueen Remedies** do the work.

They are wonderful cures for blood, skin and female diseases; also cancers and tumors.
Call and be Convinced.
E. ANGERMEIER
31 E. Superior St., Upstairs
Manufacturer of Herbaqueen Remedies

Heimbach's Double-Wear Rubber Heel
is detachable — interchangeable, thereby worn on either shoe, which assures double wear and a level heel at all times. Has no nails to scratch floors or nail holes to carry in dirt.
HEIMBACH RUBBER HEEL COMPANY
DULUTH, MINN.

HOLLIHAN & MILOSTAN
401-403 East First Street.
Roofing, Cornice, Skylights, Steel Ceilings, Metal Windows, Fire Doors, Ventilating, Smoke Stacks, Heat Regulators, Gutters and Spouting, Warm Air Furnaces.
General Jobbing in Sheet Metal
TELEPHONES:
Grand, 701. Melrose, 2261.

West Duluth Cement Block Works
H. C. BROWN, Prop.
Manufacturers Cement Blocks, Tile, Brick, and Fence Posts.
PRICES UPON APPLICATION.
Residence: Calumet, 167-M.
Office: Zenith phone, 3123-A.
Office: Calumet, 246-L.
N. W. Corner 50th and Grand Avenues West.
N. P. Track, 62nd and Grand Avenues West.

McKenzie DULUTH
THE PHOTOGRAPHER
30 East Superior St.
PHONES:
Office: Old, Melrose, 287. New, Grand, 2082-A.
Residence: Phone, Lakeside, 26-K.

City Wood Yard
115 Second Ave. W.
J. D. O'CONNELL, Proprietor
Wood, Posts and Piling.
BOTH 'PHONES

"Will Go on Your Bond"
CONTRACTORS' BONDS,
FIDELITY BONDS,
OFFICIAL BONDS,
DEPOSITORY BONDS,
COURT BONDS.
American Bonding Company of Baltimore
GEO. R. LAYBOURN, Agent.
14 Phoenix Block.

House-Cleaning Time
We are prepared to clean your house with our Invincible Renovator. We send a competent man to do the work. Our prices are reasonable.
Interstate Carpet Cleaning Co.
SINNOTTE & VAN NORMAN, Proprietors.
1028 West Michigan Street.
Both Phones

Otto J. Wendlandt. Wm. H. Wendlandt.
Wendlandt Bros. & Co.
Blank Book Manufacturers
LOOSE LEAF DEVICES AND MAGAZINE BINDING.
114 and 116 West First Street,
DULUTH, MINN.
Zenith Phone, 528.

Phone Rings.
"Good heavens, John! The office is on fire!"
"Never mind, Jane! All my books and papers are in my Herring-Hall-Marvin Safe, which is guaranteed fire proof, and the office furniture is insured."
Can you feel as secure?
Buy your Safe and Office Furniture at
Christie Lithograph & Printing Co.

The GOPHER SHOE WORKS
Famous over the Northwest for
SHOE REPAIRING
WHILE YOU WAIT.
We also sell High-Grade Shoes for Less than you pay elsewhere.
SHOPS AND STORES,
Duluth and Superior.

SICK MAN

Why suffer? Why stay weak and sick? Why stay poisoned through errors of youth and mistakes? We can cure you! We guarantee our cures. Consult us Free, from 9 to 8 p. m. Sundays, 10 to 1.
Progressive Medical Association,
No. 1 West Superior Street, Upstairs.

Bliss Native Herbs
The Great Spring Blood Purifier, Kidney and Liver Regulator.
200 DAYS' TREATMENT $1.00
For Sale only by
FRED GABRIELSEN
15 West Superior Street.

Duluth Gas Engine Works
PARK POINT.
We make all sizes of speed propellers, brass, aluminum castings, and machine work of all kinds.
All Work Guaranteed.

FITGER BEER
The Kind That Satisfies.
Fitger Brewing Co.,
DULUTH, MINN.

BEER
FOR HOME, CLUB OR CAFE AND HOTEL.
Pure and Wholesome.
ORDER BY PHONE.
PEOPLE'S BREWING COMPANY
FORTY-SECOND AVENUE. W.
Both Phones.

JNO. HOGAN & CO.
PAINTERS and DECORATORS
22 East First Street.
Time is here to paint your house and we are ready to sell you the famous
Harrison Bros.' Town and Country Paint
The best on the market.

All Disease Is Caused By Pinched Nerves

Get cured without drugs by Dr. D. W. Riesland, The Chiropractor, at 707-708-709-710-711-712 Palladio Bldg.

UNDERWOOD
Standard Typewriter

is built to meet the peculiar needs of modern accounting. It shows a tremendous saving of time and operating expense. It insures neatness and accuracy.

The UNDERWOOD led the way in Writing-in-Sight Construction, Built-in Tabulators, and Modern Bookkeeping Appliances. There is none to compare with it for originality, durability, speed and adaptability.

The Machine You Will Eventually Buy.

UNDERWOOD TYPEWRITER COMPANY.

Duluth Office---323 West Superior St.

A. C. KIENLY, Manager.

THE FIRST NATIONAL BANK OF DULUTH,

Capital $500,000
Surplus and Profits, . $1,525,000

—WE ISSUE—

$10, $20, $50, $100 Travelers' Checks.

Safe, convenient, self-identifying. Payable everywhere for full face value.

F. H. Lounsberry & Co. PRINTERS-BINDERS

Providence Building, Fourth Avenue West and Superior Street.

WHY NOT Have Us Do Your Printing? MERRITT & HECTOR PRINTERS AND BINDERS "Rush Orders a Pleasure" 112 West First St.

FAMILY TRADE
HAVE A CASE OF
REX or MOOSE
BROUGHT TO YOUR HOUSE.
Call New, 484. Old—Melrose, 4689.
117 WEST FIRST STREET.
DULUTH BREWING & MALTING CO.

WHOLESALE
JOBBERS AND MANUFACTURERS
OF DULUTH, MINNESOTA.

Reliable and Up-to-Date Concerns Who Do a Strictly Jobbing and Manufacturing Business.

ASBESTOS.
A. H. Krieger Co.

BAKERS.
Crescent Bakery.

BLAST FURNACE.
Zenith Furnace Co.

BREWERS.
Duluth Brewing & Malting Co.
Fitger Brewing Co.

BUTTER AND ICE CREAM MANUFACTURERS.
Bridgeman-Russell Co.

CEMENT AND PLASTER.
D. G. Cutler Co.

COMMISSION AND PRODUCE.
Fitzsimmons-Palmer Co.

CONFECTIONERY.
National Candy Co. (Duluth Factory.)

DRUGS.
L. W. Leithhead Drug Co.

DRY GOODS.
F. A. Patrick & Co.

FURNITURE.
DeWitt-Seitz Company.

FOUNDERS and MACHINISTS.
Clyde Iron Works.

GLASS, PAINTS AND BUILDING MATERIALS.
Paine & Nixon Co.

GROCERS.
Gowan-Peyton-Congdon Co.
Stone-Ordean-Wells Co.
Wright-Clarkson Mercantile Co.

HARDWARE.
Kelley-How-Thomson Co.
Marshall-Wells Hdw. Co.

WHOLESALE AND MAN'F'S OF MEN'S FURNISHINGS.
Christensen-Mendenhall-Graham Co.

PAPER.
Duluth Paper & Stationery Co.
McClellan Paper Co.
Peyton Paper Co.

AUTOMOBILE EXCLUDED

Benzine Buggies Forbidden Roads in Most Beautiful Parts of Switzerland.

People Will Not Give Up Their Promenades to Motorists.

On March 5, the initiative, which is the popular method of deciding questions of public interest in Switzerland, was employed for the first time in regard to automobile traffic, and the result was the exclusion of motor cars from the most beautiful and attractive part of the country.

For several years there has been an agitation of the question whether motor cars should be admitted to the grisons, where they have so far been excluded, except from one short stretch of road between Chur and Landquart. The cantonal and federal governments have made numerous efforts to overcome the hostility of the people to automobiles, but whenever the question has been submitted to a popular vote it has been defeated. In 1906 and in 1910 regulations favorable to the motorist were presented, but were rejected by the people.

Last year the question was again taken up by the cantonal and federal authorities, who had the co-operation of the Swiss Automobile club, and an attempt made to secure the admission of motors to all the cantons by giving to the federal council authority to regulate the traffic in the confederation. This plan met with opposition in the grisons, and the initiative was resorted to and the following questions submitted to the voters in the canton:

To accept the popular initiative, prohibiting entirely the circulation of automobiles in the canton.

To accept a counter proposition of the federal council admitting the prohibition in principle, but authorizing the cantonal or state council to give permission for the circulation of automobiles in such communities as might be willing to accept them.

To reject the initiative and counter proposition and prohibit the circulation in the canton, with the exception of the road from Chur to Landquart.

The result of the election was the absolute exclusion of motor cars from tht canton.

For this opposition to automobiles in Switzerland there are some extenuating circumstances, and more excuse than the enthusiastic motorist is wont to admit. The Swiss roads are, in many instances, badly adapted to motor traffic. Many of them are narrow, with frequent sharp curves and steep grades which greatly increase the danger of accidents. They are much used in summer by tourists, and also by the native population, who employ them as a popular promenade, and both are opposed to surrendering what they consider their privileges and rights.

Another reason for the opposition to motors, especially on the part of the farmers, is the fact that the dust created by the automobiles causes serious damage to the grass in the neighboring fields. It is also alleged that the lime in the dust from the macadam roads is injurious to the animals pastured in the fields, and that many of them die from the effect.

REQUIREMENTS OF A MOTOR CAR

Studebaker Agent Tells What to Expect of the New Models.

"To be a success in this part of the country a motor car must be strong; it must be able to stand the wear and tear of hard going and rough roads; it must have a dependable motor, a motor that is always ready to go; all these requirements are contained in the Studebaker-Garford," says G. V. Thompson, the local agent, who is located with the Standard Automobile company at 412 East Superior street.

The Studebaker comes in all sizes. There is a seven-pasenger and if space permitted it might be well to linger on this model and tell of its beautiful lines, its luxurious furnishings, the powerful motor and many of its other virtues. There is a roadster, a demi-tonneau and many other shapes and sizes to please the fancy and fit the purse of all.

The Studebaker is a $4,000 car for $2,850. Until recently the seven-passenger sold for the former price, but the same car in the later models is sold with the price nearly cut in two.

Mr. Thompson, the local agent, has also for sale the Studebaker electric. About May 15 he will occupy the new garage being erected between Ninth and Tenth avenues east, on Superior street. For the present the gasoline cars are on exhibition at 412 East Superior street and the electric may be seen at the Electric Service company, across from the Board of Trade building.

PATRICK TO MAKE ONE MORE EFFORT TO GET OUT.

New York, April 22.—Beaten again and again but always hopeful, Albert T. Patrick, who is serving a life term in Sing Sing for the murder of William Marsh Rice, has set on foot another move to obtain a pardon. His brother-in-law, John T. Milliken of St. Louis, arrived here yesterday and engaged counsel who will appear before Governor Dix next Monday to ask for a hearing.

Suported by a decision of the state embalmers and the medico-legal society, Patrick's counsel wil contend that new evidence shows that congestion of Rice's lungs was not caused by the chloroform, which it was charged Patrick caused to be administered, but by chemicals in the embalming fluid used.

BIG BET ON THE WEATHER

Indianapolis Company Is Insuring Its Chances Against Rain.

Lloyds' of London Only Corporation in World to Take Bet.

Indianapolis, Ind., April 22.—Will you bet $10,000 to $100,000 that it will rain next Decoration day? This is what the Indianapolis Motor Speedway is willing to post as a wager with one of the world's greatest insurance companies that the time-honored custom of the weather man will be carried out and rain will come on the day of the 500-mile international sweepstakes race at the big brick track, when forty of the fastest cars in the world, manned by the greatest drivers, will compete for about $40,000 in gold.

The proposition that the Indianapolis Motor Speedway company has made to representatives of a famous English insurance company which takes these risks is that it is willing to pay $10,000 if rain does not come, providing the insurance company will pay $100,000 if wet weather prevails sufficiently to prevent the great international classic. This is the first time in the history of automobile racing that such a wager has been attempted or insurance against rain has been considered as a factor in a race meet, but the magnitude of the coming Memorial day event prompted the Speedway to consider the probable loss in event the weather was unfavorable. There is only one insurance company known which will attempt such a risk, and that is Lloyds of London.

This company is now figuring on taking a chance with the weather man, and it is highly probable that the policy will be issued covering the twenty-four hour period from 6 o'clock in the afternoon of May 29 to 6 o'clock in the afternoon of May 30. On the other hand, the Speedway has taken precautionary measures in event of bad weather, and will be able to pull off the big race on Saturday, June 3, if not on Memorial day. The postponement sanction for that date has been obtained from the American Automobile association, and spectators will see the race even if the weather should be unfavorable on Memorial day. During the past few weeks the cables have been busy between London and Indianapolis arranging the details of this enormous insurance contract, and it is possible that before May 1 the deal will be closed.

MOTORCYCLE TAKES HONORS

Beats Aeroplane and Automobile in Short Race at Hartford.

An aeroplane, an automobile and a motorcycle came together at Hartford, Cal., recently in a speed test that ended with honors to the motorcycle.

The air racer was a Curtiss biplane, driven by Eugene Ely, who recently collected mail from a United States warship in San Francisco bay. A Pierce four-cylinder machine upheld the interests of the motorcycle and the race was conducted as a four-mile relay, over a half-mile dirt oval which did not permit a very good speed showing.

The aeroplane made four miles, flying start in 5:59½. The automobile went two miles, flying start, in 3:30 while the motorcycle, with a standing start made two miles in 2:20. The time, per mile, was: Aeroplane, 1:30; automobile, 1:45 and motorcycle, 1:15.

Motorcycle Notes.

The Technical High School at Springfield, Mass., recognizes the motorcycle as having "arrived" and offers its students a course dealing with the building of a motorcycle engine.

Since Oct. 1, 1910, 2,000 members have been added to the Federation of American Motorcyclists.

Military authorities at Toronto, Ont., are planning the organization of a motorcycle squad for scout and signal duty.

C. H. Ferguson of Cleveland, Ohio, missed only five days riding during the past winter. Since Jan. 1 he has covered 1,054 miles.

Last November the San Francisco Motorcycle club had but sixty-two members. Now it has 343.

Rained Grub Worms.

A. C. Shelly, a prohibitionist of Winsted, Connecticut, gathered a quantity of grub worms from the top of a five inch fall of snow and brought them to town to prove that he had seen a snow storm of grub worms. He claimed that they could not have crawled up throught that amount of snow. This telegraphic news, shows that there is something wrong in Connecticut. They should habitually use golden grain belt beer, rich in tonic value, but with every little imagination in their makeup. Your dealer will sell you, or duluth branch minneapolis brewing company.

BABY NO. 20 ARRIVES.

White Now Has Biggest Family in Massachusetts.

Boston, Mass., April 22.—Mr. and Mrs. John White of Wakefield have just welcomed into their family a girl baby and thereby increased the family circle to eighteen, which is believed to be the largest in Middlesex county or the state. Of twenty children born to them eighteen are livng. There are three sets of twins. Mr. and Mrs. White, who have been married twenty-four years, are natives of Canada and are of French ancestry.

The Sound Sleep of Good Health.
Can not be over estimated and any ailment that prevents it is a menace to health. J. L. Southers, Eau Claire, Wis., says: "I have been unable to sleep soundly nights, because of pains across my back and soreness of my kidneys. My appetite was very poor and my general condition was much run down. I have been taking Foley Kidney Pills but a short time and now sleep as sound as a rock, my general condition is greatly improved, and I know that Foley Kidney Pills have cured me. All druggists.

TO ENTER CHICAGO.

Independent Telephone Companies to Do Business With Windy City.

Chicago, April 22.—Judge C. C. Kohlsaat in the United States circuit court yesterday authorized the receivers of the Interstate Independent Telephone & Telegraph company to enter into a traffic agreement with the Illinois Tunnel company. The agreement will give the independent company an entrance into this city, for which its officers long have been working.

Connection will be made according to the proposed agreement with the twenty-nine exchanges of the company in Illinois with the Kintock company in St. Louis and 130 independent exchanges in Indiana, Kentucky, Ohio, Michigan, Missouri, Tennessee, Iowa, Wisconsin and Minnesota.

The interstate company went into the hands of a receiver shortly after new officers were elected in September, 1910. Charges of mismanagement were made against Henry H. Evans of Aurora, then president, and H. O. Wagner of Hinkley, Ill., was elected president.

Bankruptcy proceedings followed failure to pay $56,000 interest on bonds, but the interest was paid several months later.

KILLED FLIPPING TRAIN.

Young Man Loses Life Showing How to Turn Trick.

Pine City, Minn., April 22.—(Special to The Herald.)—Attempting to flip the south-bound train at Beroun Sunday afternoon proved fatal for Ludwig Havell, aged 25. Havel is said to have undertaken to show the boys how to "catch on" a moving train and used the limited for his experiment. Even those who saw the accident do not seem to know exactly how it happened nor did Havell who was conscious after he was injured. In some way he slipped and went under. It is thought if it had not been for the nearness of the depot platform the slip would not have been fatal but he seemed to be caught by the platform.

When picked up his right leg was off at the thigh and the three first toes of the left foot were gone. He was brought to the hospital of Dr. Wiseman at Pine City and given the best of care but was unable to stand the shock and died Tuesday night.

STUDEBAKER "40"

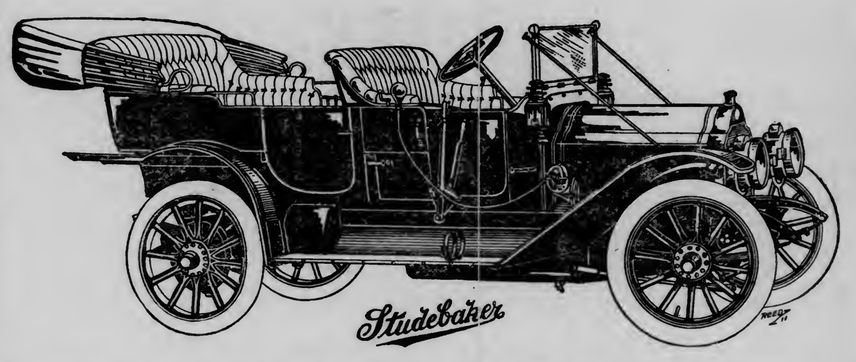

This is the Car That is Inseparably Associated With the Most Prominent People in America

We have repeatedly acknowledged them to the discriminating public as being the present owners of the Studebaker "40" — the car they are NOW using in preference to all others, and the car that is being offered and SOLD ONLY BY STUDEBAKER---

STUDEBAKER-GARFORD CHASSIS

As the mechanical embodiment of the Studebaker "40" has stood the test of time and service.

Like the body of the car the chassis is built regardless of cost, because the name and fame of Studebaker have been created upon an absolute interpretation of QUALITY.

This exclusive car has heretofore been readily sold for $4,000—NOW, you can purchase it for

$2,850

At which figure it is pre-eminently of such distinction in value and luxurious appointments that it is incomparable.

The Studebaker "40" presents every advancement in design — fore-doors, self-starting device, submerged electric light in front seat for convenient use of driver, bodies superbly finished in colors to suit varying tastes—in short, every desire for fastidious comfort and elegance is here anticipated.

THE DIFFERENCE IN PRICE—THE EXCLUSIVE OWNERSHIP—THE SERVICE RECORD—THE CAR—THE STUDEBAKER-GARFORD CHASSIS—OFFERS THE MOST EXCEPTIONAL OPPORTUNITY IN THE MOTOR WORLD.

New 1911 Model now on exhibition at our Show Rooms, 416 East Superior street.

STANDARD AUTO CO.

Zenith 'Phone 2163-A, Grand. Bell 'Phone 4102 Melrose.

ENTRIES TO CLOSE SOON

Boys and Girls Must Get Names in for Poultry Contest.

Money Received for Chicks Will Be Distributed in Prizes.

Although a great deal of interest is being shown by the boys and girls of the city and many are preparing to enter, the written entries for the poultry contest to be conducted this year are coming in slowly. Those in charge of the contest have decided to set a time limit for entries, and no entries received after next Friday, April 28, will be considered in the contest.

The entries must be in next week in order that the members of the Duluth Poultry association, who are to furnish the one-day-old chicks with which the contestants are to be provided, may know how many are to be required. Norman D. McLeod, secretary of the boy's department of the Y. M. C. A., it receiving the entries and all entries should be made with him during the coming week.

Each contestant will be required to buy fifteen chicks at 10 cents each. The money thus received will be turned over by the members of the poultry association and will make a fund which will be distributed in prizes at the end of the season.

The contest is for boys and girls between 12 and 18 years of age. This year only the care of chickens hatched this spring will be considered in the prizes. Awards will be given for the different varieties, and there will also be a sweepstakes prize. Next year an advanced contest based on the chickens raised this year will be conducted. The contest will be conducted by the agricultural department of the Commercial club, the Y. M. C. A., the Duluth Poultry association and the poultry division of the extension department of the state agricultural school.

MOVEMENT OF TROOPS

(Continued from page 1.)

appointment of envoys to discuss terms of peace.

Armies Near Together.

Dawn today found the two armies at Juarez resting within rifle shot of each other. Each side has its cannon in position and in each army the soldiers are keeping close to their rifles.

The insurrectos have not changed their position. They still occupy the mountain range in a crescent shape about the city, one point of the crescent being northwest of Juarez and the other southeast, the army extending around the inside.

The mountains, the draws or gullies, and the foothills are full of dirty, unkempt, half-clad men, carrying arms of every description and wearing clothes of an equally conglomerate character. They busy themselves during the pending negotiations washing their meagre clothing supply at the river—but it is noticeable that there are more Americans performing this task, regardless of their small percentage in the army, than there are Mexicans—bathing their tired feet or begging from the Americans who crowd along the Texas side of the river in automobiles, on street cars or afoot. As the stream is not wide, the Americans can with ease toss cigarettes, small articles of food, bananas, oranges, apples and other things over the line. The United States soldiers patrolling the border make no effort to prevent this, but keep a watchful eye for any attempt to get ammunition over the river.

The senior Madero spent the night in El Paso after a short visit in camp with his son following his arrival last night. The father will have a meeting with his son today.

NOT A DULL MOMENT IN THE TRIAL

(Continued from page 1.)

he was as innocent as a babe, that he was not at Bagnoli at the time the sentence of death was passed upon the Cuoccolos. Then in a whimsical vein he concluded:

"I am not a murderer or the companions of assassins. I am a business man and trade in tortoise shells. I send my goods to the United States, particularly, Chicago, and I do hope in the midst of my misfortunes that this trial will be a good advertisement for my wares."

There was special interest in the examination of Maria Stendardo, who is the only woman among the prisoners. She is the common law wife of Nichola Morra and one of the alleged principals in the murder. Her career has been a romantic one. Now 30 years of age, she retains much of the beauty that attracted numberless suitors in her youth. Of humble birth she was given in marriage at an early age to a dock laborer and with him set up a lodging house which attracted the attention of the police. Maria visited the local delegato and thereafter the Piazzo Amendola was not disturbed. Soon afterwards Maria met Nichola Morra and the state alleges became a power in the Camorra. All these allegations she denied today, saying: "I was arrested only because I was the friend and companion of Morra and refused to comply with the wishes of the Carabineers that I denounce him and that I love and whom I know to be innocent."

REBEL CHIEF WIRES AGENT

(Continued from page 1.)

nouncement that an armistice is being arranged, Gen. Madero said:

Cannot Relinquish Advantage.

"I telegraphed Dr. Gomez that if an armistice is to be arranged it should be for four or five days and should include the entire region between Juarez and Chihuahua. We are awaiting a reply to this from the City of Mexico. We outnumber the garrison of Juarez two to one and cannot relinquish this advantage without assurance that the government will not attempt to send reinforcements. If the government sincerely wishes peace on a basis of justice as much as we do then there can be no trouble that we will come to terms."

The rebel leader's statement indicated that the batteries of peace talk fired at him in the last month and brought to a climax by a personal visit from his father, uncle and brothers last night and today all urging that the time for discussing peace has arrived, had their effect. The struggle in the state of Chihuahua has all but wrecked business and all are weary of it.

The denial that he ever insisted upon the immediate resignation of Diaz is allowed to pass unnoticed by the numerous individuals who have interviewed him independently and quoted him to that effect.

Agrees to Armistice.

Washington, April 22.—Dr. Vasquez Gomez, confidential agent of the Mexican revolutionists in the United States, today received a telegram from Gen. Francisco I. Madero, Jr., authorizing him to begin negotiations with the Mexican government for an immediate armistice. The message to Dr. Gomez from Gen. Madero, transmitted through Gonzales Garza at El Paso, reads as follows:

"Taking into consideration the actual situation, Gen. Madero accepts the armistice proposal, covering the zone between Juarez and the city of Chihuahua in order to negotiate peace in conferences that are to follow."

The news of the agreement to arrange an armistice was immediately telegraphed by Dr. Gomez to Senor de la Barra, minister of foreign affairs at Mexico City, with whom he has been in constant communication during the last few days.

Gen. Madero's former message spurning an armistice gave Dr. Gomez a sleepless night, but he was jubilant today over what he believed to be the success of his activities and declared that Mexico now was on the road to peace. He wired Gen. Madero to send him complete instructions not only for the armistice, but for the peace conferences that are to follow.

Negotiations for Peace.

Dr. Gomez declared to an Associated Press representative that the negotiations for peace probably would be along the same line of the conferences which had been held with Senor Limantour and Senor De La Barra when they were in the United States.

He said it was very likely that he would go to Juarez in a short time but preliminary arrangements would be made with the Mexican government from Washington.

Mexican Ambassador de Zamacona was elated when he heard that an armistice had been agreed to by Gen. Madero. He seemed very confident that the disturbances in Mexico soon would come to an end.

The sudden change in the attitude of Gen. Madero, who, until late last night, was reported as obdurate against both armistice and peace proposals, was explained here by the fact that Dr. Gomez, in his numerous messages within the last twenty-four hours, pointed out the complication that had arisen between the United States and Mexico over incidents on the border. Although he had no access to the government officials, Dr. Gomez has been cognizant of the impression which recent Mexican developments had made upon the administration. He plainly showed his disappointment at the turn of events in Washington following the receipt of the Mexican notes.

Remonstrated With Leaders.

Dr. Gomez believed that American intervention was not an impossibility and hastened to remonstrate with the rebel leaders against any repetition along the American border of such incidents as occurred at Douglas.

He had received assurances from the Mexican government that it was disposed to consider any proposals the insurgents would formally submit. These, it was indicated would be laid immediately before the Mexican cabinet and every effort would be made to adjust the various differences out of which the rebellion arose.

In all of the representations made to Dr. Gomez by the Mexican government and strongly reiterated in communications sent from here to the rebel leaders, there was an appeal to patriotism and loyalty. The Mexican government in its relations with Dr. Gomez, particularly through Senor De La Barra, has shown a desire to treat the insurgents with all courtesy and good feeling and has indicated its earnestness to begin a systematic reformation of present conditions in Mexico.

Madero, Sr., Visits Son.

El Paso, Tex., April 22.—Francisco Madero, Sr., and the other members of the peace mission went early to the intarrecto camp today for what was intended to be a thorough discussion of the situation. The elder Madero, who is exceedingly proud of his son, the rebel leader, said that his mission would "come out right." Incidentally he told of the remarkable change in his son's way of living about a year ago.

"It is remarkable," said the father. "My son, he liked good wine and good beer, you know, and good food of all kinds. He was what you call a good fellow. One day he just quit everything, almost. He stopped drinking and smoking, and eating meat, all at the same time. He won't even eat eggs. He is a vegetarian.

"In those days he could not make a speech, could not even return simple thanks at a dinner. I have seen him blush and stammer when called upon. Now they tell me he talks wonderfully to large crowds. I have not heard him, but they say he is a fine orator. Never did a boy change so."

It is not to be inferred from the foregoing that young Francisco was previously dissolute, for he was not. His habits were temperate.

Col. Tamborel, commander of the military post at Juarez, expressed himself in a sarcastic vein today with reference to Madero's announcement that he would not attack the city within twenty-four hours.

"Bah!" exploded the colonel, "he will never attack. He is afraid. He will make one excuse after another, but there will be no attack. You will see."

Madero and the leaders under him would like to take the city across the river. They outnumbered the federal forces and believe that the task would be comparatively simple, despite Navarro's artillery. Madero does not wish to waste life, however, and he listened today with great attention to the argument that the revolution already has accomplished every reform demanded, save the resignation of Diaz, and the latter is a consummation not to be desired, it is argued. There can be no doubt, also, that Dr. Gomez has impressed him with the fear of American intervention. That is a development no Mexican desires, on either side.

THE OLDEST MAP.

Chicago Tribune: After some controversy about the age of various maps that have come down to us from ancient times it has been finally determined by savants that the oldest is in the form of a mosaic in a Byzantine church at Malaba, in Palestine.

It is about 1,700 years old and purports to be a map of a part of the Holy Land.

OFFICIAL MAP OF THE WEATHER

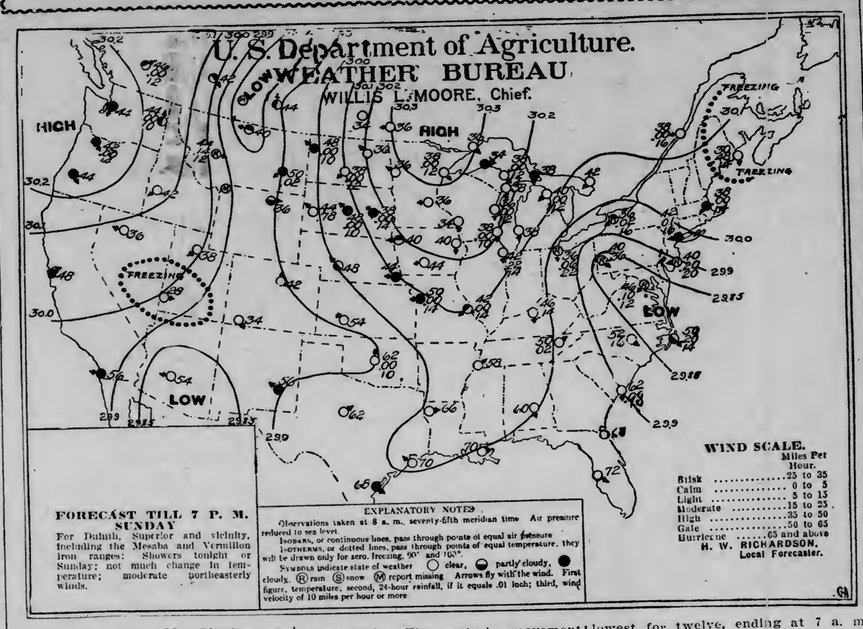

RAIN

Mr. Pluvius was restless yesterday and threatened all evening without any notable results. The frost arrived as per schedule last night, but today is bright and beautiful and another of those days that are responsible for the circulation of spring fever germs. Showers are predicted for tonight or tomorrow with continued chilliness.

A year ago today the temperature dropped to 16 deg, and there was a forty mile wind, which was certainly not ideally spring-like.

The sun rose this morning at 5:07 and it will set at 7:06 this evening, giving thirteen hours and fifty-nine minutes of sunlight.

Mr. Richardson makes the following comment on weather conditions:

"During the last twenty-four hours light rains fell over the Ohio valley and Atlantic states, the Southern Lake region and Missouri valley in connection with low pressure areas central over Virginia and north of Montana. Somewhat cooler weather prevails in the Ohio and Upper Mississippi valleys, Colorado and Wyoming; elsewhere the tendency has been towards an increase in warmth. The easterly movement of the disturbance now overlying Western Canada will probably cause showers at the Head of the Lakes during the ensuing thirty-six hours."

General Forecasts.

Chicago, April 22.—Forecasts for twenty-four hours ending at 7 p. m. Sunday:

Upper Michigan—Fair tonight and Sunday.

Wisconsin—Fair and slightly warmer tonight; light frost tonight; Sunday increasing cloudiness, becoming unsettled by night.

Minnesota—Increasing cloudiness with probably showers late tonight or Sunday; warmer in south and west portions tonight.

Iowa—Increasing cloudiness with probably showers late tonight or Sunday; warmer tonight.

North Dakota—Unsettled weather with probably showers tonight or Sunday; warmer in east and central portions tonight.

South Dakota—Unsettled, with probably showers tonight or Sunday; warmer in east tonight.

Montana—Generally fair tonight and Sunday; cooler tonight.

Upper lakes: Moderate northeast winds; fair tonight; increasing cloudiness Sunday.

The Temperatures.

Following were the highest temperatures for twenty-four hours and the lowest for twelve, ending at 7 a. m. today:

	High.	Low.
Abilene	82	62
Alpena	48	34
Atlantic City	50	40
Battleford	70	38
Bismarck	66	36
Boise	56	36
Boston	44	36
Buffalo	44	36
Calgary	74	40
Charleston	68	54
Chicago	54	38
Corpus Christi	82	68
Denver	76	40
Des Moines	72	46
Devils Lake	62	32
Dodge	80	52
Dubuque	60	38
DULUTH	49	29
Durango	64	34
Eastport	56	36
Edmonton	76	36
Escanaba	46	34
Galveston	82	70
Grand Haven	48	34
Green Bay	50	34
Hatteras	62	56
Havre	78	40
Helena	54	42
Houghton		32
Huron	68	34
Jacksonville	82	62
Kamloops	70	46
Kansas City	74	44
Knoxville	70	44
La Crosse		32
Louisville	66	46
Madison	52	34
Marquette	42	34
Medicine Hat	80	42
Memphis	72	56
Miles City	78	50
Milwaukee	48	36
Minnedosa	64	32
Modena	68	28
Montgomery	78	50
Montreal	46	30
Moorhead	64	34
New Orleans	82	66
New York	54	42
North Platte	72	46
Oklahoma	76	44
Omaha	74	44
Parry Sound	54	30
Phoenix	86	52
Pierre	72	48
Pittsburg	48	40
Port Arthur	56	50
Portland, Or.	60	42
Prince Albert	72	42
Qu'Appelle	68	38
Raleigh	68	46
Rapid City	72	44
Roseburg	64	40
Roswell	84	56
St. Louis	70	42
St. Paul	56	34
Salt Lake City	52	36
San Diego	64	52
San Francisco	58	48
Sault Ste. Marie	50	34
Seattle	62	42
Sherman	70	34
Shreveport	82	62
Sioux City	72	38
Spokane	70	44
Swift Current	76	42
Tampa	84	68
Toledo	54	36
Washington	64	44
Williston	70	46
Winnemucca	64	36
Winnipeg	64	32
Yellowstone	34	..

SKILLFUL TREATMENT OF

MEN'S DISEASES

The Northwest's Most Reliable SPECIALIST IN MEN'S DISEASES

THERE is nothing that speaks for more than actual facts which are everyday occurrences, and when we propose to demonstrate to any man afflicted with any of the diseases that come under our specialty, that we are constantly dismissing cured cases that have been existing in chronic and malignant form for months, it should be certainly enough that we do all we claim—cure diseases of the Pelvic System if they are in reach of medicial science. Our ability is proven by the professional services we render, and, though we seldom fail to effect a cure under such circumstances, we receive thanks for our best and conscientious services.

Numerous Pelvic Diseases and Their Dangerous Development.

It is not generally known that such a large number of men are afflicted with some Pelvic disease and chronic complications arising therefrom. The most prolific source of chronic troubles in the Pelvic system is from what is considered the simplest contagious disease, and from neglect and improper medical attention it develops into Prostatits and finally Kidney and Bladder affections that become so serious as to be incurable. So many men of all ages begin with a little inflammation which should be cured in a few days. This condition, through improper attention or neglect of treatment allows the disease to incapacitate them for the physical and mental duties of man. Impure blood is a disease that in the primary stage, by our system of treatment is checked in its ravaging course and never amounts to more than a trifling blood disorder, though there are many who are gradually decaying and their misery doubled by the use of injurious treatments. Skin Diseases, Nervous Decline, Weakness and associated diseases are equally of a detrimental course if they are not treated promptly and scientifically. What is more vivid than the old adage, "A stitch in time saves nine," to a man whose health is being impaired by a treacherous ailment, and how can a man spend his money more wisely than to save his physical and mental powers?

Varicose and Hydrocystic Enlargements, Wasting, Weakening and Debilitated conditions so common among men, in fact, all troubles peculiar to men, are successfully treated by us, because we have practiced our specialty long enough to formulate scientific methods upon which we can depend, and conscientiously promise our patients entirely satisfactory results.

WE CURE **IMPURE BLOOD** SKIN DISEASES, ECZEMA, Itching, Burning, Pimples,

Blotches and Discolorations of the skin, Stomach Trouble, Rheumatism.

Blood poison is either specific or nonspecific. If specific, it has arisen by the transfer of poison, and it often appears in the form of scrofula, eczema or similar affections. The nonspecific form is skin diseases and eruptions which are due to the blood becoming laden with impurities from the whole system getting out of gear so that poisonous matter accumulates in the blood.

In the treatment of all blood diseases, the mistakes too often made are in giving medicines—so-called "blood purifiers"—and in taking patent medicines that are usually harmful because they stop the work of the excretory gland in the body and throw the poison to the surface, so that the outward sign will disappear for a while, and in so doing the poison in the system increases sometimes to the extent that it attacks the internal organs and becomes fatal. Don't allow the poison to be locked in your system. Have it eliminated, the components of the blood repaired, the tissues restored, and your whole system cleansed so that you will always have pure flesh and blood and robust health. Our treatment is a specific that completely reorganizes the blood corpuscles, by means of which every particle of infectious matter is eliminated. It has been thoroughly tested in the most severe cases and will eradicate every trace of the disease so that a sign never reappears.

Our study and extensive practice in the treatment of all forms of Kidney, Bladder and all Urinary Troubles have familiarized us to the exten: that we have attained skill which insures successful treatment in all cases not absolutely incurable. We determine the condition by a scientific analysis of urine, and the severe genito-urinary troubles we have cured by our systematic course of treatment gives us such confidence in our method as to assure good results, and we offer you **Consultation Free, Confidential and Private.** A personal, thorough and searching examination is required, though if inconvenient to call, write us for information. Office hours are from 9 a. m. to 8 p. m., except Sunday, from 10 to 1. We accept no incurable cases and guarantee to cure every case we accept.

PROGRESSIVE MEDICAL ASSOCIATION

Established in Duluth for Twenty Years and Permanently Located at

No. 1 West Superior St., Cor. Lake Ave., DULUTH.

When You Are Host

how it simplifies your entertaining and delights your guests to offer them

Fitger's Beer

Served either alone or with a lunch, this famous brew "touches the spot" and satisfies as no other beverage can. It is absolutely pure and aged to perfection, making it an ideal liquid food and refreshment for the whole family. Keep a case in your cellar for health, pleasure and hospitality.

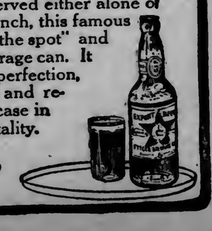

FITGER BREWING CO., DULUTH, MINN.

Murray Hill Hotel

40th to 41st Streets on Park Ave. New York

ONE block from Grand Central Station—Subway, Express and Local—Elevated and Surface Car lines. This widely and favorably known Hotel crowns Murray Hill—the most desirable of central locations, with the fashionable shopping and theatre districts directly at hand. Extensive improvements complete. Popular prices—European plan.

We request your patronage.

B. L. M. BATES, LOUIS F. ROBERTS } Proprietors

GEO. T. SANDALLS, Manager

ON MAY 1st

Will be moving day. Are you going to move? If so, let us figure with you on the job. We have covered padded vans, experienced help and our price is reasonable.

Expert piano and safe moving.

Baggage to and from all depots and boats. Prompt and the best of service. Give us a trial.

Call either 'phone 334.

Stewart Transfer Line,

Office: 19½ Fifth Avenue West.

WEST END

SEE INDUSTRIES OF THE WEST END

Shop Excursion Party Visits Iron Works, Mill and Traction Shops.

A "shop excursion" was held yesterday by the Clyde Iron works, the Scott Graff lumber mill and the general offices, shops and car barns of the Duluth Street Railway company. Nearly 100 business men took the trip, which was under the auspices of the Duluth Commercial club.

There was much of interest to be found at each place by the "excursionists."

At the Clye Iron works C. A. Luster, president of the company, took the party through the machine shop, structural steel plant, foundry, and pattern shops. Every machine was labeled so that the visitors might know what it was used for. The work in progress in the foundry interested the party, many of whom had never been inside an iron works before. Mr. Luster called attention to the fact that the smokestack was one of the few smokeless ones in the city.

Considerable time was spent by the "excursionists" at the mill yards of the Scott Graff Lumber company. The sawmill, drying room and factory were visited and it was pointed out that the mill turned out 100,000 feet of rough lumber on each of the two shifts and that the plant employed during the twenty-four hours, about 325 men.

Herbert Warren, general manager of the Duluth Street railway, met the party at the street car general offices and took them through the offices, machine shop, blacksmith shop, and barns. In the offices, they were shown the schedule system, which indicates where each car should be at any time of the day.

The party left the Commercial club rooms at 2 o'clock and spent the greater part of the afternoon on the "excursion." It was a decided success and the business men seemed impressed by the possibilities of the industries of the West end.

Judge Tells Why Men Go Bankrupt

Men In Various Stages of Physical Weakness Line Up At the Bar Of Justice.

"After all, it is not strange," says a judge who has presided in many bankruptcy cases, "that the ordinary type of bankrupt should be one who exhibits in his face and general condition a woeful lack of strength, mental concentration and endurance. They all seem to be bright, but I believe the cause of failure in their life-work is lack of that vitality and combative nerve-strength which are absolutely necessary to keep a man up and going."

Nerves are all that make you, whether you are a man, woman or child.

The most remarkable nerve vitalizer ever known is without doubt Make-Man Tablets. They are also a powerful blood purifier. These little tablets are wonder-workers and absolutely safe for men, women and children.

Do you feel "all in," are you despondent, are you nervous, have you Kidney or Liver Trouble, Insomnia or Rheumatism? If so, you will never forget your first box of Make-Man Tablets.

Make-Man Tablets are sold at all drug stores at 50 cents a box. If you want to try them before buying, just drop a line to the Make-Man Tablet Co., Make-Man Bldg., Dept. 12, Chicago Ill., and they will send you a trial treatment absolutely free.

Sold and recommended by all leading druggists and A. E. Swedberg, White Swan Drug Store, 3 East Superior street, also 2015 West Superior street.

BANQUET IS POSTPONED

West End Club Will Not Hold Reunion This Spring.

The West End Commercial club will not hold its annual banquet this spring.

This was decided last night at a meeting of the organization. The affair will probably be held some time early in the fall. On account of the lateness of the season, it was thought advisable to put the matter over until autumn.

It was planned at first to join with the West End Hillside Improvement club in giving the annual dinner, but factions have split up the hillside organization and they were reluctant to take up the proposition.

Several other matters of importance were taken up at the meeting of the club last evening. Among other things the club recommended that Superior street from Fifteenth to Twenty-first avenues, be repaved. The resolution carried with it the recommendation that the paving be a permanent one, sandstone blocks being preferred. If sandstone block is laid, it is probable that the whole job could not be finished in less than two years, in which case only one side of the street would be paved this year.

Superior street at the West end is in a miserable condition and its pavement, which was laid five years ago, a disgrace to any thoroughfare, the business men say. They are tired of seeing repairs made to it and want the old pavement torn up and a good job done.

SURVIVES HUSBAND BUT A FEW WEEKS.

Stricken with grief over the death of her husband, two months ago, Mrs. Carrie Johnson, aged 67, died of heart disease this morning at her home, 2128 West Third street.

She was the widow of Nels Johnson, who died Feb. 4. After his death, she grieved continuously and relatives believe that her death was due largely to her grief.

She is survived by five children, all living in Duluth. She also leaves two sisters and one brother at Stockholm, Wis., and eleven grand-children in Duluth.

West End Briefs.

Miss Aurora Wiley of Aurora, Minn., is spending the week end at the home of her sister, Mrs. E. A. Smith of 2311 West Third street.

Rev. J. W. Loughridge will preach tomorrow morning at the Central Baptist church, Twentieth avenue west and First street. Sunday school will be at the usual hour, but there will be no evening service.

The Ladies' Aid Society of the First Swedish Baptist church held its annual supper and sale last evening at the Swedish temple, Twenty-second avenue west and Third street.

The annual district convention of the Epworth league of the churches in the Duluth district was held last evening at Grace M. E. church, Twenty-second avenue west and Third street. Following the business meeting and election of officers, a banquet was served.

The funeral of Mrs. Jean Stevenson, aged 69, who died yesterday, was held this afternoon at 2 o'clock from the Grace M. E. church, with interment in Forest Hill cemetery. Rev. J. H. Murray, pastor, officiated.

H. B. Sommerville of St. Paul was a West end business visitor this morning.

Alfred Johnson of West Third street is visiting relatives in Minneapolis.

The Lion drug store has moved to the new Anderson-Thoorsell block, 2030 West Superior street.

IN THE BLOOD

A Bad Humor Broke Out as a Small Sore—Intense Suffering for Five Years.

A Permanent Cure By Hood's Sarsaparilla.

"On getting up one morning I found what seemed to be a mosquito bite on the calf of my right leg. Soon the sore grew larger and continued day after day, becoming more and more troublesome. One physician advised poulticing, another physician told me to use a rubber bandage, but the sore grew worse until there was not a spot of healthy skin as large as a ten-cent piece between my knee and ankle. A third physician prescribed a paste, and then a specialist in scrofulous troubles treated me for a year. The sore seemed to be healing, but in a few months broke out as bad as ever. I had now been suffering for more than five years. My leg was a dreadful sight. There were places so large and deep that an egg might have been put into them. I was told the leg must be amputated.

"One day a neighbor spoke of the value of Hood's Sarsaparilla for scrofula, and I thought I might as well take it. Before I finished the first bottle, I suffered less pain and could see the edges of the sore beginning to heal.

"So I continued taking Hood's Sarsaparilla, and before long the sore was completely healed and my general health perfect. I believe it my duty to tell what Hood's Sarsaparilla has done for me." Mrs. Josephine Sargent, 28 Lincoln street, Exeter, N. H.

Hood's Sarsaparilla effects its wonderful cures, not simply because it contains sarsaparilla but because it combines the utmost remedial values of more than twenty different ingredients, each greatly strengthened and enriched by this peculiar combination. There is no real substitute for it. If urged to buy any preparation said to be "just as good" you may be sure it is inferior, costs less to make, and yields the dealer a larger profit. Get

Hood's Sarsaparilla

Today in usual liquid form or in chocolated tablets known as Sarsatabs.

American Exchange Nat'l

A Recommendation That Counts!

¶ Have you ever thought of a savings bank book as a letter of recommendation in seeking a position where responsibility and trustworthiness are required?

A savings book showing regular deposits covering an extended period, tells a story of thrift, energy, and ambition that cannot be denied.

A dollar deposited in the savings department of this bank will start an account which will be your best friend when out of work.

AMERICAN EXCHANGE NATIONAL BANK

American Exchange Nat'l

SUNNY MONDAY

Use any kind of water you wish—hot or cold, hard or soft—and Sunny Monday laundry soap will give you equally good results.

Use any method of washing to which you are accustomed and Sunny Monday will make your clothes whiter, sweeter and cleaner than they were ever before.

Use Sunny Monday on your woolens and flannels and you can be absolutely sure that it will not shrink, mat and injure them, as rosin soaps do.

THE N. K. FAIRBANK COMPANY CHICAGO

THE BACHELOR APARTMENTS

at 320 West First street, offer YOU all the comforts and conveniences of a first-class club, together with the atmosphere of a refined home at a very small advance over what you will have to pay for "just rooms." Come and inspect them!

W. C. SHERWOOD & CO.,

MANHATTAN BUILDING.

THE PALM ROOM

At the SPALDING

MOST DELIGHTFUL AND LUXURIOUS RESTAURANT IN DULUTH.

Advertise in The Herald

"A Medicine of Real Merit"

SAYS CIVIL WAR VETERAN, PAST 75 YEARS OF AGE

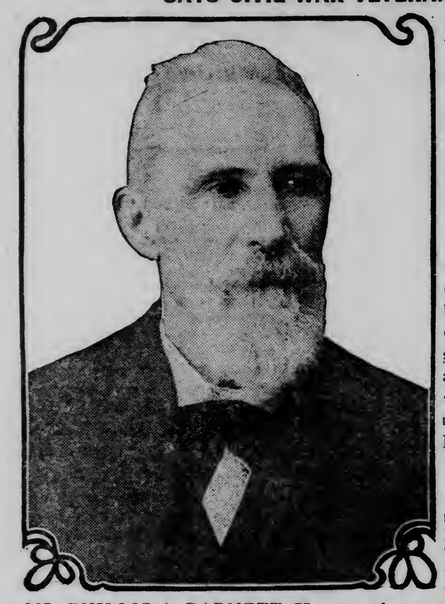

MR. PHILLIP A. BARNETT, 75 years of age.

Mr. Phillip A. Barnett could not enjoy his meals and was in very poor health, because of a complication of stomach disorders. Nothing did him any good till he used Duffy's Pure Malt Whiskey, the sure remedy for all stomach troubles, which put him on his feet in short order.

"I am past 75 years now, and a veteran of the Civil War. I have been troubled with several different complaints in the stomach, but I find great relief by using Duffy's Pure Malt Whiskey. I can now eat things that I could not eat before and it is a great help to me. I will continue to use this valuable medicine and will recommend it to everyone who sees me or writes me. I have used a great many different medicines, with little relief, but Duffy's is a medicine of real merit."—Phillip A. Barnett, 156 Madison St., South Side, Easton, Pa.

Ministers of the gospel, doctors of medicine, nurses and people everywhere unite in commending Duffy's Pure Malt Whiskey, a perfect tonic stimulant, the one true medicinal whiskey. At this time it is especially valuable in rebuilding the system that has become run down by the long strain of winter.

Duffy's Pure Malt Whiskey

STANDARD OF PURITY AND EXCELLENCE SINCE 1860

is an absolutely pure distillation of malted grain. When taken at meal time it stimulates the mucous surfaces and little glands of the stomach to a healthy action, thereby improving the digestion and assimilation of the food and giving to the system its full proportion of nourishment. This action upon the digestive process is of great importance, as it brings to all the tissues and organs of the body the nutriment necessary to their sustenance, and indirectly to the whole system strength and vigor.

Duffy's Pure Malt Whiskey is the only whiskey that was taxed by the Government as a medicine during the Spanish-American war.

CAUTION—When you ask your druggist, grocer or dealer for Duffy's Pure Malt Whiskey be sure you get the genuine. It is sold IN SEALED BOTTLES ONLY—never in bulk. Look for the trade-mark, the "Old Chemist," on the label and make sure the seal over the cork is unbroken. Price $1.00 a large bottle. Doctor's advice and an illustrated medical booklet sent free on request. The Duffy Malt Whiskey Co., Rochester, N. Y.

COPENHAGEN SNUFF

GUARANTEE OF QUALITY AND PURITY

Copenhagen Snuff is made of the best, old, rich, high-flavored leaf tobacco, to which is added only such ingredients as are component parts of natural leaf tobacco and absolutely pure flavoring extracts. The Snuff Process retains the good of the tobacco and expels the bitter and acid of natural leaf tobacco.

AMERICAN SNUFF COMPANY, 111 Fifth Avenue, New York, N. Y.

ADDITIONAL SOCIETY NEWS

A dinner of twenty covers will be given this evening at the Panton & White tea rooms for Miss Elsie Smith and Edmund Morgan, whose wedding will take place Wednesday, and the members of their bridal party and friends. White tulips are the flowers chosen for the table appointments and the guests will be:

Rev. and Mrs. John C. McGaughey,
Rev. and Mrs. R. E. Sayles.
Messrs. and Mesdames—
Coryate S. Wilson Guy Ross,
Frank Everhard,
Misses—
Mildred Hobbs, Ann Carey,
Charlotte Wilson, Eleanor Aske,
Emily Smith, Elsie Smith.
Messrs.—
Dan Morgan, Edmund Morgan,
Walter Amundson, Arthur Hunter,
Calvin How, Jr.

Miss Ansel Smith was to have been the maid of honor at the wedding and Miss Hobbs one of the bridesmaids, but owing to the illness of Miss Ansel Smith, Miss Hobbs will be maid of honor and the bridesmaids, Miss Emily Smith and Miss Eleanor Aske. Dan Morgan will be best man. Miss Hazel Aske will play the wedding music and the ceremony will be performed by Rev. J. C. McGaughey.

• • •

Mrs. J. E. McGregor and Mrs. A. R. Bjorkquist entertained at a bridge party last evening at the home of the latter, 1810 East Fourth street. The game was played at five tables and the decorations were carried out in yellow and white.

• • •

A small informal dancing party was given last evening at the dancing hall of the old Masonic temple by the junior assembly crowd. About twenty-six young people danced. The arrangements were made by Lloyd Le Duc and Lucius Mullin.

• • •

Circle No. 2 of the Endion M. E. guild will meet Monday afternoon in the parlor of the church.

• • •

Miss Effie McLaird of Rochester, state secretary for the Young People's branch of the Women's Christian Temperance union, will be here next week the guest of the local unions. Monday evening she will speak at the Norwegian Lutheran church at Twenty-fifth avenue west and Third street and Tuesday evening at the West Duluth Baptist church at Fifty-ninth avenue west and Third street. Tuesday she will also give a talk at 9 a. m. at the Irving high school and at 3 p. m. at the Ely school.

MUST SERVE THREE MONTHS IN JAIL.

John Maki got three months straight in the county jail yesterday afternoon after he had been convicted in police court of disorderly conduct.

Maki is the restaurant man, who had a bloody fight with Eno Selkamaa, a bartender, in the American saloon on Lake avenue south, where both are employed. The trouble started over the price that ought to be paid for a broken chair. It appeared that Maki first struck Selkamaa over the head with a poker and then slashed his face with part of a broken beer bottle, and that he was the aggressor throughout. After Selkamaa had been assaulted it was shown that he had administered a severe beating to Maki.

Deaths From Plague.

Amoy, China, April 22.—During the two weeks past there were twenty-nine deaths from the bubonic plague and seven deaths from smallpox reported in this city.

UNION PAINLESS DENTISTS

The office of this company is great in size, great in Equipment, and yet greater in the quality of the work turned out. We are one price to all. No one can pay more. Our great size, superior equipment and system of specializing the work, allows us to place a low price on the finest dentistry. It is impossible to go below our price without sacrificing the quality of the work, yet if you pay more you pay more than is necessary. Every bit of work we do is guaranteed. We correct any work proving unsatisfactory absolutely free of charge. That's the Union Service.

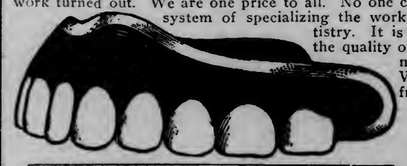

EXAMINATION FREE—10-YEAR GUARANTEE

Note These Prices:

GOLD CROWNS finest 22 karat — no better at any price for..... **$3**

BRIDGE WORK that for weight, beauty and quality, has never been excelled..... **$3**

SILVER FILLINGS None better at any price in city or elsewhere..... **50c**

WHALEBONE PLATES $15 and $25 values, $8.00 and..... **$5**

SPECIAL NOTICE

Until May 13th we have decided to make our Whalebone Set of Teeth with everstick suction, which is by all comparison a $15.00 set of teeth, for $5.00. They do not fall in the mouth. You can eat corn off the cob. Take advantage of this offer. It's worth while.

UNION PAINLESS DENTISTS DR. FRANKLIN GREER & CO., Owners, 317 WEST SUPERIOR STREET.

Open From 8:30 a. m. to 6 p. m. Sundays 10 to 1.

$90,000 FROM STATE FOR GOOD ROADS IN COUNTY

Big Sum Is Available This Year Under the Elwell Bill.

How County May Secure the Maximum of State Aid.

Under the bill introduced in the last session of the legislature by Senator James T. Elwell of Minneapolis and passed, $90,000 of the money is available for road work in St. Louis county this year. All that is necessary for the county to obtain the money, or the equivalent credit, is for the county commissioners to confer with the state highway commission and decide upon a plan of action. Senator Cheadle called attention to the county's rights today.

Under the Elwell bill, the state will pay one-half of the amount of money expended for permanent road construction up to the limit fixed by the Constitution. No county may, under the Constitution draw more from the state than 3 per cent of the total road fund which is limited to ¼ mill, but under the Elwell bill the county may anticipate for ten years. The fund now amounts to about $300,000 yearly under the rate of ¼ mill, so that St. Louis county would be entitled to $9,000 yearly. By anticipating for ten years, the county could spend $90,000 of state money this year.

The bill provides that the county shall spend dollar for dollar with the state, but as the money to be expended for roads in St. Louis county this year will amount to nearly $250,000, there could be no hitch on the county getting the highest amount possible.

The bill provides that the county shall finance the road-building, and the state will provide its share of the funds in yearly installments for ten years. Thus the county may spend the $90,000 this year and obtain its return in ten yearly installments.

The bill makes possible the building of the north shore road this year and considerable other permanent road building, which had to be put off on account of insufficiency of funds. With the state guarantee behind them, there would be no trouble financing the venture by means of certificates of indebtedness and the county commissioners will very likely avail themselves of the opportunity offered by the bill.

If the entire $90,000 were expended this year, it would very likely be paid back before the end of ten years. The good roads movement gained ground in the recent session of the legislature and more state aid than is now provided may be expected within the next few years. The Dunn bill, which also passed at the recent session, provides for the submission of a Constitutional amendment allowing the legislature to levy up to 1 mill for the road and bridge fund. If the amendment should be adopted and the levy made to the Constitutional limit, the county would be allowed $36,000 yearly with the Elwell bill still in force.

Even without that increased revenue in sight, the county can go ahead with $90,000 available and extend its plans for road-building this year.

MARINE

FLEET DUE HERE SUNDAY

Message From Soo Says the Passages Are Now Open.

Coal Fleet and Package Freighters Will Arrive Next Week.

The Soo passages are open. This news was conveyed to the G. A. Tomlinson company of Duluth this morning by a message from Capt. F. B. Root of the Great Lakes Towing company of the Soo.

The message stated further that down bound vessels passed around Neebish island this morning, and that the upbound boats passed Encampment at 11 o'clock this morning. This means that the upbound boats will come through the Soo some time this afternoon and the first boat of the season will be in the Duluth harbor Sunday night.

With the opening of the Soo, navigation for the season of 1911 is on. Though navigation officially opened on April 15, the Soo passages were blocked and there was nothing more in fact than the going into effect of the hull insurance.

There will be a fairly large coal fleet up here in a few days, according the reports from Cleveland, and there will also be a big fleet of package freighters.

The delayed opening of the passages will start the season off with a bigger rush than if the locks had been open at the time the hull insurance went into effect. Reports from Cleveland state that there are already a number of boats on their way to the Head of the Lakes, and a small fleet has been held at the Soo.

PALMER READY FOR HER TRIAL TRIP.

The big steel steamer William P. Palmer, built last season for the Pittsburg Steamship company, will go to Cleveland tomorrow or Monday and will be given her trial under the supervision of the officers of the company.

The William Palmer is a 10,000 ton steamer of the very latest design in modern vessel building. She is a sister ship to the two other boats that were constructed during the latter part of last season.

While no definite information is known at the Duluth office of the company at the present time, it is believed that the Palmer will arrive at the Duluth harbor at a very early date for her first cargo of ore.

CONTRACT CLOSED FOR 1,000,000 TONS OF COAL.

Reports from Cleveland state that a contract has been closed for the transportation of 1,000,000 tons of coal by a Cleveland vessel owner to the upper lake ports. The deal is one of the biggest for several seasons. It is said the rates are the same as last season, the contract being closed on this basis.

That makes it look as if there will be very little change in the coal rates the present season, or at least until the coal-carrying business is well under way.

It is said that the shippers are very well satisfied to let the rates remain where they are at the present time. A reduction would mean that the vessel owners would have very much difficulty in making any profit.

PACKAGE FREIGHTERS LEAVE BUFFALO.

The seven boats of the Mutual Transit company, which have been at Buffalo, have left that port for the Head of the Lakes. The boats had to break some ice to get out of the Buffalo harbor. It is stated that the grip of ice extended for miles outside of the harbor and made it very difficult for the passage of the boats.

MADE THE CIRCUIT OF NEEBISH ISLAND.

Sault Ste. Marie, Mich., April 22.—(Special to The Herald.)—The revenue cutter Mackinac returned last night from a trip around Neebish island, going down the east Neebish cut and returning by Encampment. Capt. Scott reports the ice in Mud lake so badly honeycombed that big carriers can easily force a passage.

The following boats are at Detour: Kensington, Northland, Munsey, Wickwire, Jr., Yates, McGean, America, Truesdale, Canadian, Leafield, Beattie. The steamer Rochester is at Sweetspoint, making slow progress through the ice, and is expected to head the fleet into the Soo this afternoon. The steamer Drummond, starting for Michipicoten for ore, was obliged to return to the Canadian Soo on account of the ice jam at Iroquois. She is taking on a load of steel rails for the lower lakes.

Grain Cargoes.

Vessels loaded in the harbor but not reported, follow: Kiefe, 25,900 bushels of corn at Elevator E; 13,000 bushels of durum at Elevator K; Allegheny, 55,000 bushels of corn at the Itasca elevator. Vessels loading: City of Bangor, 160,000 bushels of spring wheat at Elevator S, and 65,000 bushels of spring wheat at the P-V elevator.

BANKRUPT SALE

NOTICE—I will offer for sale the stock and fixtures of F. E. Ginster & Co., bankrupts, for cash, to the highest bidder, subject to the approval of the court and reserving the right to reject any and all bids, on Monday, April 24, at 2:30 p. m., at my office. GEO. H. EBERT, Receiver. 315 Torrey Building, Duluth.

PRISONER ON THE JOB

Shows He Knows How to Handle Case of Delirium Tremens.

Revives Fellow Prisoner Who Falls in Fit in Police Court.

Edward Rayland, a nurse who practices in a "jag cure" institution, showed that he knew something about his business when Phillip Smith had a fit in police court this morning as the result of excessive alcoholic indulgence. Incidentally Rayland was also a member of the grist, being charged with second offense drunkenness, having been released yesterday morning after having been arrested the night before in a sadly intoxicated condition.

When Smith, who has been a stationery engineer, was brought into the courtroom he was apparently all right. But no sooner had the first name been called than he threw his arms over his head with an unearthly shriek and collapsed on the bench, with a violent attack of the delirium tremens.

In an instant Rayland was on the job. Throwing off his coat he loosened the collar of Smith's shirt, partially disrobed him and began to massage him. For several minutes Smith continued to curse the snakes which swam before him, and to throw the imaginary reptiles from him. But in a comparatively short time the erstwhile nurse had him quieted down. Later in the morning Smith entered a plea of not guilty to the charge of vagrancy, and his trial was set for next week. Smith has been arraigned many times on the charge of drunkenness. Rayland got off with the minimum.

SYRUP OF FIGS AND ELIXIR OF SENNA

Cleanses the System effectually; Dispels colds and Headaches, due to constipation. Best for men, women and children; young and old.

To get its Beneficial effects, always note the name of the Company, CALIFORNIA FIG SYRUP CO. plainly printed on the front of every package of the Genuine

CHILDREN INTERESTED

Many Apply for Seeds to Enter County School Contest.

Superintendent of Schools Sending Out Seeds Furnished By Commercial Club.

In response to letters sent out some time ago from the office of the county superintendent of schools to school children all over the county informing them of the prizes to be awarded for home-grown vegetables, more than 1,000 answers have been received.

All the children seem enthusiastic and the 1,000 who responded asked that they be sent seed.

The seed is being furnished by the Duluth Commercial club, but the work of lining up the children and interesting them in gardening is being done from Supt. N. A. Young's office in the courthouse.

Some time ago letters were written to the school teachers all over the country asking them to inform the children of the prizes and asking them to take some time in school hours each day to teaching the children of the several varieties of vegetables.

There are at present at Mr. Young's office more than 2,000 packages of seed. These will soon be sent out to the children that they may get an early start in the cultivating of their gardens.

The prizes have not been definitely decided upon as yet, but they will probably be in cash. There will be exhibitions at each district. The exhibit of the winners in the several lines will be brought to Duluth later in the fall and will be on exhibition at either the Commercial club or at the office of the superintendent at the courthouse.

The children are shy of corn. They don't seem to take the interest in trying to raise corn that they do in the raising of other varieties of garden stuff.

All over the county there seems to be a great interest in the contest and those planning it believe that it will result in making a large number of enthusiastic young farmers.

Mr. Young is planning an exhibition of work done in the range schools. This will be held at his office soon.

ARRESTED IN ADVANCE

Police Have Alleged Thieves in Custody When Burglary Is Reported.

Officer Picks Up Two Suspicious Persons on Way Home.

Edward Johnson, 16 years of age, and Neil J. Matheson, 22 years old, were arrested about 3:30 o'clock this morning on a charge of burglary. The former will be turned over to the juvenile court because of his youth, and the latter will have his examination in police court next Wednesday morning.

The boys were seen by Sergeant Barber to board a street car going to Duluth from West Duluth. The officer was on his way home and the boys got on the car at Thirty-ninth avenue west, with a quantity of tobacco and soft drinks. They got off at Twenty-sixth avenue west. The sergeant called Patrolman Sundberg, who is stationed in the West end, and they located the two in the all-night restaurant at Twenty-sixth avenue.

The officers brought the boys to headquarters on suspicion. This morning the police were notified that the pool hall at 305 Thirty-ninth avenue had been burglarized, and the prisoners were charged with the crime.

Johnson claimed that they saw some men putting the goods on the sidewalk and that they took them to save them for the owner. The police allege that they were trying to sell the goods in the restaurant in which they were arrested. Johnson was allowed to go home, but Matheson's bail was fixed at $1,000.

BOAT SINKS IN THE LAKE

Two Fishermen Rescued From Icy Water Just in Time.

Two Finnish fishermen residing on Garfield avenue had a narrow escape from drowning in Lake Superior, when their boat sprang a leak about a mile from the shore shortly before 10 o'clock this morning.

It seems that their skiff had been laid up all winter and that the hull had not swelled sufficiently to make it watertight, but determined to go out in spite of this fact, they went out into the lake to try for an early catch. The water began to gain too fast for them and they began to signal for help. Forgetting to bale they yelled and waived their arms until one of the employes of the government engineer's office caught sight of them.

The government tug Essayons was lying at the pier with steam up and put out immediately. Almost at the same time the life saving crew was notified of the plight of the two men and started after them. Cutting the water at full speed the tug reached the drowning men first and took them aboard. The top of their rowboat was level with the surface of the lake, and it is stated that had they been compelled to wait but a very few minutes more they would have lost their lives. They had gone over the side of the boat and, immersed in the freezing water to their necks, were hanging to the sides.

When they were hauled aboard the tug they were so chilled that they couldn't talk. They were put down in the engine room where it was warm. They could scarcely talk English and their names were not learned. It was gathered that they lived on Garfield avenue and they were taken there in the tug.

MONDAY SPECIAL

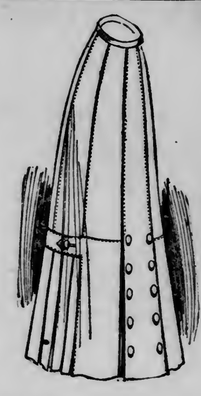

Skirts—
$10 and $12.50

Silk Waists—
$3.50 and $5.00

Why not open an account where you can buy better goods for the same or less money, and pay us as you get paid.

GATELY'S 8 East Superior St.

The House Where Your Credit Is Good

SAGE AND SULPHUR CURES DANDRUFF

Restores Faded and Gray Hair to Natural Color—Itching Scalp Quickly Stopped.

This applies to Wyeth's Sage and Sulphur Hair Remedy, for if it does not do exactly what is claimed for it, the sales would naturally drop off. However, Wyeth's Sage and Sulphur Hair Remedy does "make good," as evidenced by its daily increasing sales. Druggists say that this preparation gives the best satisfaction of any hair remedy ever sold. Wyeth's Sage and Sulphur is clean and wholesome and perfectly harmless. It removes dandruff, strengthens the hair, gives new life to dull or parched hair, and gradually restores gray hair to natural color.

This preparation is offered to the public at fifty cents a bottle, and is recommended and sold by all druggists.

Special agent, Max Wirth, 13 West Superior street.

"To Them That Hath"

A SHORT SERMON TO FAT FOLKS.

"To them that hath shall be given" is a sentence that applies to fat people very neatly. It is common knowledge that once a human being begins to fatten up, to what they have already is added more than they want until finally a stage is reached where reduction must be made or decided disadvantage results.

Then comes forward the ages-old query, "Reduce—but how?" To the uninformed nothing suggests itself but the (to them) twin evils—less eating—more activity. They contemplate a more or less lengthy siege of dieting and exercising. So it may be said safely that every man or woman in the land now undergoing the fattening-up process has his or her mental eye fixed dubiously on that not far distant day when he or she will have to don the "ashes and sackcloth of reduction."

This is not an enlivening prospect, and so it is with considerable satisfaction that we announce the emancipation of the fat. Nowadays one may reduce much or little, a pound a day if desired, or hold their fat in check, absolutely stationary, without doing a tap of exercise, missing a single meal, doing a particle of harm or causing a solitary wrinkle. All that's required, as hundreds testify, is the taking after meals and at bedtime, of one Marmola Prescription Tablet, which tablets are sold by the Marmola Co., Farmer Bldg., Detroit, Mich., or any good druggist, at the uniform price of 75 cents, this sum being accepted for a case of tablets so well and generously filled that even one produces desirable results.

3 MILLION ORANGES HERE

Another Big "SUNKIST" Sale Lasting All Next Week, Begins Monday, Apr. 24

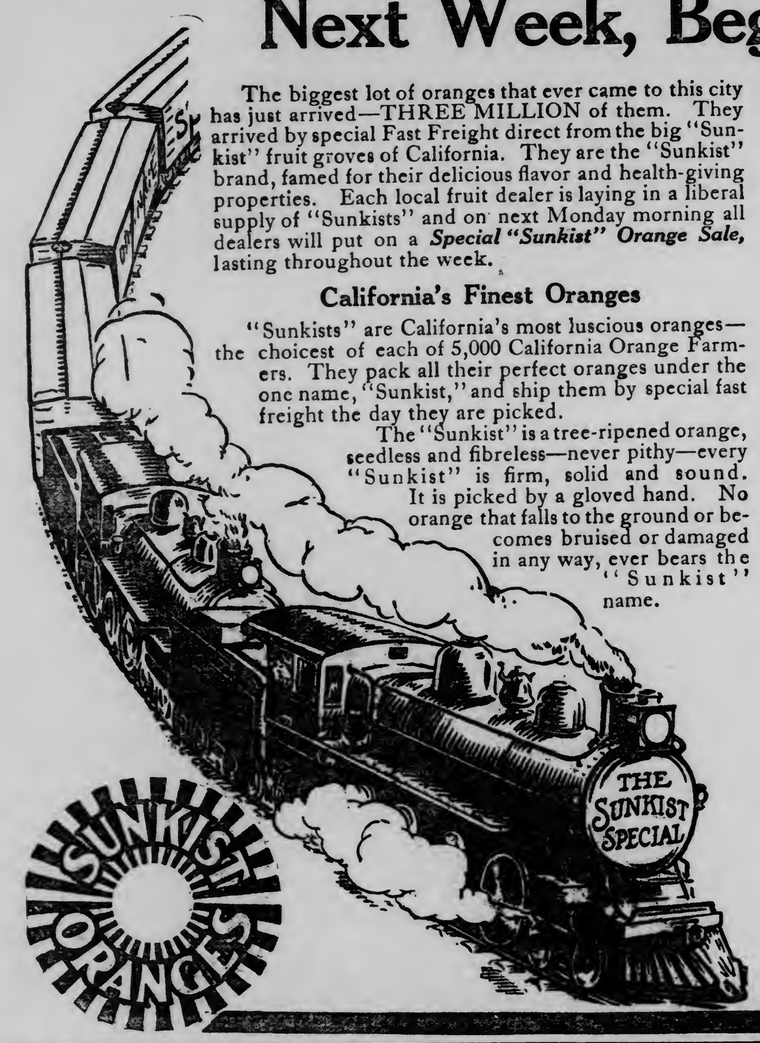

The biggest lot of oranges that ever came to this city has just arrived—THREE MILLION of them. They arrived by special Fast Freight direct from the big "Sunkist" fruit groves of California. They are the "Sunkist" brand, famed for their delicious flavor and health-giving properties. Each local fruit dealer is laying in a liberal supply of "Sunkists" and on next Monday morning all dealers will put on a ***Special "Sunkist" Orange Sale,*** lasting throughout the week.

California's Finest Oranges

"Sunkists" are California's most luscious oranges—the choicest of each of 5,000 California Orange Farmers. They pack all their perfect oranges under the one name, "Sunkist," and ship them by special fast freight the day they are picked.

The "Sunkist" is a tree-ripened orange, seedless and fibreless—never pithy—every "Sunkist" is firm, solid and sound. It is picked by a gloved hand. No orange that falls to the ground or becomes bruised or damaged in any way, ever bears the "Sunkist" name.

How to Serve Them

Oranges are the most appetizing and nourishing food you can serve—at breakfast—in the sick-room—between meals—in salads, ices, sherbets and puddings.

There is no limit to the number of excellent dishes of which "Sunkist" oranges form the basis.

Buy a ***box*** of "Sunkist" oranges and your fruit dealer will make you a special price. You will find no trouble in keeping them as long as you want to, because "Sunkists" reach you in excellent condition.

Physicians Advise Them

Leading physicians say that to counteract the effect of meat and other heavy foods we eat, one should eat oranges liberally. It is a universally known fact that orange juice is an excellent food for the brain cells and a tonic for run down nerves. No better laxative than sound, ripe "Sunkist" oranges can be found.

Cost No More Than Common Oranges

"Sunkist" oranges are cheapest to buy because they are thin-skinned, fibreless and seedless. They are nearly all food and no waste. You lose money if you buy pithy, seedy, thick-skinned oranges.

Free Premiums for "Sunkist" Wrappers

The "Sunkist" orange always comes in a "Sunkist" tissue paper wrapper that protects the oranges and retains all their tree ripened flavor. This name on the wrapper means you are buying, at a reasonable price, the finest orange of all.

"Sunkist" wrappers should be kept and sent to us to secure, free, a set of genuine Rogers Orange Spoons, Dessert Spoons and Fruit Knives. The patterns are new 1911 styles, designed exclusively for us. They are as attractive and stylish as money can buy. All are Rogers quality, standard A-No. 1 plate and are fully guaranteed by the makers, Wm. Rogers & Sons. No advertising appears on any of our premiums.

Read on the right the description of these valuable premiums and how to get them.

"Sunkist" Lemons

The better grade of lemons are now packed in "Sunkist" wrappers. By calling for "Sunkist" lemons, you avoid the kind that are thick-skinned, pithy and insipid. "Sunkist" lemons contain 50 per cent more juice than any other lemons. "Sunkist" lemon wrappers are accepted by our premium department.

The California Fruit Growers' Exchange
34 Clark Street, CHICAGO, ILL. (75)

For Sale by All Dealers

FREE! See the Beautiful Rogers Silver FREE With "SUNKIST" Wrappers

Rogers Orange Spoon Free
The picture shows our new 1911 design, "Sunkist" Orange Spoon, actual size; being a genuine Rogers product and of the latest style. This spoon will be sent you, charges, packing, etc., prepaid, on receipt of 12 "Sunkist" wrappers and 12c. For each additional spoon send 12 "Sunkist" wrappers and 12 cents.

Valuable Dessert Spoon Free
The picture shows our new 1911 design, Dessert Spoon, actual size. It is of the same excellent quality and beautiful design as the orange spoon, but being larger and heavier is more valuable. Sent to you on receipt of 24 "Sunkist" wrappers and 20c additional. For each additional dessert spoon send 24 "Sunkist" wrappers and 20 cents.

This Fruit Knife Free
Our 1911 "Sunkist" Fruit Knife is shown here, actual size. It is made of special tempered steel heavily silver-plated. Fully guaranteed by manufacturers, Wm. Rogers & Son. Sent to you on receipt of 24 "Sunkist" wrappers and 20c. For each additional knife send 24 "Sunkist" wrappers and 20 cents.

Notice!
On all remittances up to 24c please send one-cent stamps, on amounts above 24c, send post office money order, express money order or bank draft. **Do not send cash.** Make your money order or draft payable to The California Fruit Growers' Exchange, and address your letters to The California Fruit Growers' Exchange, 34 Clark Street, Chicago, Ill.

You can secure these premiums with "Sunkist" orange wrappers, "Sunkist" lemon wrappers, "Red Ball" orange wrappers, or "Red Ball" lemon wrappers. If you will make it a point to buy only "Sunkist" and "Red Ball" oranges and lemons, you will not only get the finest fruits that grow, economically priced, but you will soon have enough wrappers to secure a complete set of the beautiful spoons and knives here shown.

RECIPROCITY MEASURE PASSED BY THE HOUSE

Vote Taken Friday Evening Results 265 in Favor, 89 Against.

Many Amendments Offered But None of Them Accepted.

Washington, April 22.—President Taft's Canadian reciprocity agreement, supported by all but a handful of Democrats and opposed by a majority of the Republicans, passed the house of representatives early last evening by a vote of 265 to 89. With nearly 200 Democrats in control and their action indorsed by a large body of the Republicans, the bill to put the agreement in force, was adopted with no amendments and in almost identically the form in which it passed the house in the last session of the preceeding congress.

The bill seeks to put into effect the formal agreement reached between President Taft and members of the Canadian cabinet for a reduction of tariff rates on many articles and free trade in many others, across the Canadian border. Added to it by the Democratic leaders is a section which "authorizes and requests" President Taft to make further efforts to secure still freer trade relations with Canada, in the form of additional reciprocal relations.

The passage of the bill marked the close of a fight that had raged in the house for six days. During that time the safety of the measure was at no time threatened. But the Democratic and Republican leaders working for its passage conceded all the opportunity desired by its opponents for debate and protest against it.

Following the same policy, amendments were admitted in the house yesterday for almost every section of the bill and in each case they were rejected by an overwhelming vote given by the friends of the measure on both sides of the house on the theory that any amendment would nullify it. Ten Democrats voted against the bill on its passage, while 197 Democrats voted for it. As in the case when the bill passed at the preceeding session of congress, a majority of the Republicans were found against it, the party vote being 67 for and 78 opposed. Representative Berger of Wisconsin, the Socialist member, voted for it, and Representative Aiken of New York, who ranks as an independent, voted against it. The negative vote was as follows:

The Vote Against It.

Republicans: Anderson, Minn.; Bradley, N. Y.; Burke, S. D.; Campbell, Kan.; Cannon, Ill.; Copley, Ill.; Currier, N. H.; Dalzell, Pa.; Davis, Minn.; De Forest, N. Y.; Dodds, Mich.; Driscoll, N. Y.; Dwight, N. Y.; Esch, Wis.; Fairchild, N. Y.; Focht, Pa.; Fordney, Mich.; Foster, Vt.; French, Idaho; Gardner, Mass.; Gardner, N. J.; Good, Iowa; Guernsey, Maine; Hamilton, Mich.; Hanna, N. D.; Hartmann, Pa.; Haugen, Iowa; Hawley, Or.; Sachs, Cal.; Helgeson, N. D.; Hinds, Maine; Howell, Utah; Humphrey, Wash.; Jackson, Kan.; Kendall, Iowa; Kennedy, Iowa; Kinkaid, Neb.; Kopp, Wis.; La Fean, Pa.; La Follette, Wash.; Langley, Ky.; Lenroot, Wis.; Lindbergh, Minn.; McGuire, Okla.; McKinley, Ill.; McLaughlin, Mich.; McMorran, Mich.; Malby, N. Y.; Martin, S. D.; Mondell, Wyo.; Moore, Pa.; Morgan, Okla.; Mott, N. Y.; Nelson, Wis.; Norris, Neb.; Patton, Pa.; Pickett, Iowa; Plumley, Vt.; Powers, Ky.; Pray, Mont.; Prince, Ill.; Prouty, Iowa; Rees, Kan.; Rodenberg, Ill.; Simmons, N. Y.; Sloan, Neb.; J. M. C. Smith, Mich.; Samuel W. Smith, Mich.; Steenerson, Minn.; Sterling, Ill.; Thistlewood, Ill.; Towner, Iowa; Volstead, Minn.; Warburton, Wash.; Wedmeyer, Mich.; Willis, Ohio; Woods, Iowa and Young, Kan. Total 78.

Democrats—Bathrick, Ohio; Claypool, Ohio; Doughton, North Carolina; Fowler, Illinois; Gudger, North Carolina; Hammond, Minnesota; Pujo, Louisiana; Rucker, Colorado; Webb, North Carolina, and Whitacre, Ohio. Total, 10.

Attempts to Amend.

The attempt to amend the agreement began with the final reading of the bill at 3 o'clock. The threats of Republicans opposed to the measure to make the Democrats vote against amendments for free meat, free lumber and free agricultural machinery, were carried out, but as the party leaders declared that any amendment would defeat the whole trade agreement they cheerfully voted these amendments down.

The Republicans who taunted them with opposing free admission of these important products were met with the assertion that the Democrats would lay the new "farmers' free list bill" before the house next week and that an opportunity would then be given to vote for free meet, machinery, lumber and a score of other things. This defense was met by Republican standpatters with the charge that the Democrats knew the free list bill could not pass the senate nor secure the president's approval.

Offers Whole Free List.

Attempts to put fresh and canned meats on the free list section of the reciprocity bill were made by Representatives Martin of South Dakota, Foster of Vermont, Lenroot of Wisconsin and Norris of Nebraska. Representative Lenroot finally offered the whole Democratic free list bill as an amendment, and, although Representative Sherley of Kentucky, who was presiding, ruled that it was in order, the Democrats stoically voted against it.

The section of the bill relating to free admission of pulp and paper provoked the sharpest discussion, drawing from Representative Mann of Illinois, the Republican leader, the statement that it was exactly in the terms agreed upon by the two countries.

Former Speaker Cannon bitterly attacked this section of the bill.

"Let's bring Canada down here and surrender the halls of congress to them," exclaimed Mr. Cannon. Representative Longworth of Ohio pointed out that any reduction of duties as proposed in the free list amendments would violate the relations between the United States and all other countries, as it would give Canadian goods a special preference in the American markets.

"I challenge the statement that we are going to pass the free list bill later on with the expectation that it will not become law," said Democratic Leader Underwood in reply to statements from Republican opponents of the reciprocity bill. "The free list will become law, or the Republican senate that kills it or the Republican president that vetoes it never will be heard from again."

ABSENCE FROM MOTHER

Obliterates All Evidence of Love in Boy of Seven.

St. Louis, Mo., April 22.—Two years' absence from his mother has obliterated all evidence of child-love in Joseph Frank Baker, 7 years old, whom Mrs. Cora Zeitz, who claims as her own, charges was abducted from the home of her father in Boonville, Ind., two years ago.

"Mother! mother!" the boy cried to Mrs. J. W. Stewart, his foster parent, in circuit court at Clayton, Mo. "Don't let that woman touch me!"

Mrs. Stewart is the child's foster parent and Mrs. Zeitz filed a habeas corpus suit. She declares the child disappeared with George C. Steffe of St. Louis, two years ago, and in her search for the lad she has spent $3,000 and traversed six states.

When the boy was questioned in court, he told of three occasions when he was kidnaped. "That woman got me last Thursday," he said. "She got me twice before, and when I saw her I ran hard. I don't want to go with her."

Mrs. Zeitz has remarried since the child was born and is now a resident of Oklahoma City, Okla.

INSURGENTS ARE IGNORED

Demands of Republican Progressives Refused By Senate Committee.

Desired to Have Distinct Representation on the Committees.

Washington, April 22.—Formal demands made yesterday by insurgent Republicans in the senate that they be recognized as an organization distinct from the Republican majority of the senate and that they be given one-fourth of all of the majority membership of the committees and control of the assignments, were rejected by a vote of 7 to 4 at a meeting of the senate committee on committees.

Representatives of the regular Republican organization in the senate determined to check the insurgent demands after it was learned that President Taft resented the insurgent attitude in opposing policies recommended by him and the activities of this minority faction in putting barriers in the way of his renomination for the presidency in 1912. That this was the real reason for the widening of the breach between regulars and insurgents, was freely stated by some of the majority members.

That the insurgent members of the committee did not bolt is said to be due to the fact that the rejection of the proposition submitted did not carry with it a decision to give this faction a less number of places than they were entitled to in accordance with their number, which is about one insurgent to four regulars.

The action of the majority, it was declared, was intended merely as a declaration that the dominant faction would not recognize a minority of the party as having rights under a separate organization, while the members thereof claimed rights as members of the Republican party.

After the committee meeting, both the regular and insurgent forces went into sessions which continued until late in the day. Plans were made by both factions for renewed hostilities today, when assignments will be offered to insurgents as individual Republican senators.

The contest yesterday was in connection with a resolution introduced by Senator La Follette. The preamble stated the purpose of the insurgents as follows:

Resolution Offered.

"Whereas, there is a division among te Republicans of the senate, a minority of whom are known as progressive Republicans—to wit: Senators Clapp, La Follette, Bourne, Borah, Brown, Dixon, Cummins, Bristow, Crawofrd, Gronna, Poindexter and Works—each division being well recognized in the senate and throughout the country as based upon clearly defined differences on important legislative measures and questions of great public interest; and

"Whereas, the Republican senators known as Progressive Republicans are in the minority in the ratio of about one to four, now therefore, be it:

"Resolved by the committee on committees that the progressive Republicans be accorded by the committee on committees such proportionate representation upon the committees of the United States senate as their numbers bear to the total Republican membership of each of said committees and the assignments of one of progressive Republicans upon each committee designated by Senators La Follette, Bourne, Cummins and Bristow, the four progressive Republican members of the committee of committees, which said assignment and designation shall be approved and ratified by the committee on committees."

The La Follette resolution was debated at great length, all of the Republican regulars insisting that there was no precedent for the recognition of a minority within the party. Some of them predicted that the adoption of such a resolution would disrupt the party as similar demands would have to be dealt with later in party conventions. The vote on the resolution follows:

For—La Follette, Bourne, Cummins and Bristow.

Against—Gallinger, Lodge, Penrose, Heyburn, Warren, Smoot and Bradley.

Immediately rumors spread that the insurgents would bolt the committee and refuse to abide by the committee assignments made under any other plan and that they would seek an alliance with the Democratic minority to overthrow the control of the regular Republicans, but apparently there was no foundation for any of these reports. One insurgent member of the committee said that the future course of the insurgents would depend on whether they were treated fairly by the regulars.

WHAT TO TIP THE WAITER.

Two Chicago Waiters Who Have Become Rich Give Advice.

Chicago, Ill., April 22.—If you are not wise to "tipping etiquette" peruse this:

When dining alone, 10 cents.

When dining with a woman, 25 cents.

When entertaining a party, 50 cents or more.

When in doubt, 10 per cent of bill.

Add 5 per cent when the music is inspiring.

Deduct accordingly when the waiter refuses to smile.

Never offer a tip until after service is over.

Be liberal, but don't overdo it.

Never "roust" the waiter; they often will ease something into your soup.

John Henry William Rehm, who, with Henry Hanginsen, another Chicago waiter, will pass the summer in Europe, traveling on the proceeds of tips paid him, gave the foregoing precepts and plans to follow them in giving away his money.

Rehm will take his wife and two daughters, Adeline and Elinor, on the trip. They will sail on the Lusitania, in the best quarters available, and for three months will "do" Europe in style.

The two Chicago waiters, who have been employed at big hotels for several years, have accumulated snug fortunes by saving their tips and investing them judiciously.

"A waiter should receive $50 a week in tips," said Rehm, firmly, in telling of his experience.

GIVES WIFE $100,000

To Drop Charges in Divorce Plea—Alienation Suit to End.

Cleveland, Ohio, April 22.—By an agreement between George E. Harbaugh, wealthy clubman and oil man, and his wife, who recently sued him for divorce, Mrs. Harbaugh and her son will receive more than $100,000, and in consequence the charges made against Harbaugh in his wife's divorce petition will not be brought into the divorce hearing.

Harbaugh will not contest the divorce suit.

It is said an alienation suit against Mrs. Catherine Trench, Lakewood woman, will not come to trial as a result of the settlement of the alimony and divorce case.

Good results always follow the use of Foley Kidney Pills. They give prompt relief in all cases of kidney and bladder disorders. Try them. All druggists.

BUSINESS LARGE BUT MOVING SLOWLY

New York, April 22.—R. G. Dun & Co.'s Weekly Review of Trade says: Business continues to move slowly, its volume, though large, being much below producing capacity and displaying a lack of interest and vigor. The accumulating deposits and reserves of the banks are one of the results of the general trade recession, but they impart strength to the banks and will enable them readily to finance the forward movement of enterprise whenever it sets in.

Dullness in pig iron has become more pronounced and production is on a reduced scale with the leading interests having only about 70 per cent of the furnace capacity active. Greater quietness is also apparent in the finished material markets and some curtailment of mill operations is reported, although it is not believed that the volume of new business in April was below the bookings in the preceding month.

Only a moderate demand is noted in the pig iron division and in foundry grades the restricted buying movement has brought quotations for future deliveries, bringing to a parity those of other months. Uncertainty as to prices on iron ore had a disquieting effect and a reduction of 50 cents per ton was reported at the close of the week.

In the drygoods markets there has been no special backward movement and some merchants believe the bottom has been touched on prices for cotton goods and other lines. Orders placed by jobbers are small as a rule, but indicate a healthy condition of stocks from the seller's viewpoint. There is some uncertainty as to future values and most of the business now being done is for May and June delivery, but this is in part due to the unwillingess of mills to make long contracts at present prices. At the same time the volume of production is being generally curtailed and limited to orders so that manufacturing centers are still giving evidence of depression. A fair export trade in cotton goods was done last week.

Gradual improvement is noted in footwear. New England manufacturers are receiving a slightly larger volume of orders and a satisfactory fall and winter business is anticipated. All hide markets are very quiet, with domestic tanners not operating except for such small parcels as will suffice for immediate pressing wants.

You Know the Signs

of biliousness—the out-of-sorts feeling, headache, dull eyes, dizziness, bad taste, sallow skin, sick stomach. Get rid of these as soon as they show and you will be happier and feel all the better. You can do this easily and prevent return of the troubles.

BEECHAM'S PILLS

are a natural, safe and reliable corrective. A few small doses of Beecham's Pills will prove their value to you—they will tone up your system, remove the signs of biliousness, help you out of stomach and liver disorders, keep your kidneys active and your bowels regular. Tried and always effective, Beecham's Pills are the family remedy which always

Should be on Hand

The directions in every box are very valuable. Boxes 10c. and 25c.

"It's Time You Owned a Waltham"

Send for Descriptive Booklet

WALTHAM WATCH CO.
Waltham, Mass.

WALTHAM WATCH 50

Baby's Voice

Every woman's heart thrills at the cooing and prattling of a baby, and motherhood is her highest and purest joy. Yet the suffering incident to this great consummation of her life's desire, robs the anticipation of some of its sweetness. Most of this can be avoided by the use of Mother's Friend. This great remedy prepares the expectant mother's system for the coming event, and its use makes her comfortable during all the term. Mother's Friend assists nature in gradually expanding all tissues, muscles and tendons, it strengthens the ligaments, keeps the breasts in good condition, and brings the woman to the crisis in healthful physical condition. The regular use of Mother's Friend lessens the pain when baby comes, and assures a quick and natural recovery for the mother. For sale at drug stores. Write for free book for expectant mothers.

BRADFIELD REGULATOR CO.,
Atlanta, Ga.

Mother's Friend

Buy in Duluth.

THREE OKLAHOMA GIRLS APPOINTED DETECTIVES.

Sapulpa, Okla., April 22.—Because their coolness they had brought about the arrest of Henry Cleveland, a negro, and his wife, who, it is said, have confessed to robberies in St. Louis, Kansas City, Oklahoma City and Sapulpa, Miss Vivian Carter, Miss Mabel Burton and Miss Gertrude Mack, well known girls of this city, were yesterday appointed detectives by Mayor Denton, and their appointment confirmed by the city commissioners. The girls will receive $700 in rewards from the four cities where the value of property said to have been stolen by the Clevelands is estimated at $18,000.

THE DULUTH HERALD

AN INDEPENDENT NEWSPAPER.
—ESTABLISHED APRIL 9, 1883—
Published every evening except Sunday by
THE HERALD COMPANY,
Herald Building, Opposite Postoffice Square,
422 and 424 West First St., Duluth, Minn.

Entered as second-class matter at the Duluth postoffice under the act of congress of March 3, 1879.

TELEPHONES—Bell and Zenith:
Business Office, 324. Editorial Rooms, 1126.

OFFICIAL PAPER CITY OF DULUTH

SUBSCRIPTION RATES:
(By mail payable in advance.)

Daily, three months.....$1.00
Daily, one month.....35
Daily, six months.....2.00
Daily, one year.....4.00
Saturday Herald, one year.....$1.00
Weekly Herald, one year.....1.00

Remittances may be made by check, postoffice order, registered letter or express order. Make all remittances payable to The Herald Company. Give postoffice address in full, including state and county.

BY CARRIER—CITY OR SUBURBS.

Daily, one week.....$ .10
Daily, one month.....45
Daily, one year.....5.00

Subscribers will confer a favor on the circulation department by calling 324, either 'phone, and making known any complaint of service.

It is important when desiring the address of your paper changed to give both the old and new addresses.

The Duluth Herald accepts advertising contracts with the distinct guarantee that it has the largest circulation of any newspaper published in Minnesota outside the Twin Cities. Its value as an advertising medium is apparent.

'T is better to be lowly born,
And range with humble livers in content,
Than to be perked up in a glistering grief,
And wear a golden sorrow.
—King Henry VIII. Act 1, Scene 1.

WILL THE SENATE DARE KILL IT?

By an overwhelming vote, the bill providing for reciprocity with Canada has passed the house. Will the senate dare to kill it? It is to be hoped not.

To be sure such action on the part of the Republican senate would, as far as political interests alone are concerned, please the Democrats immensely. It would mean that the same interests that induced the Republican congress to pass the Payne tariff bill are in control of a majority of the senate, and the people of the country have already shown what they think of a party that allows itself to be led by the nose by special privilege.

But this is no time to play politics. The agreement has been reached as a result of many years of watchfulness on the part of the two countries, and the present form is the fruit of long and earnest conferences on the part of representatives of the interested governments. To throw it away now would mean not only the loss for the present of the immense gains that must inevitably come to America through the operation of freer trade between this country and Canada, but in all probability it would mean that the trade relations of the United States and her northern neighbor must always be more or less strained.

There is no possibility of a doubt that this is true. England has for some years been seeking to develop closer relations, commercial and otherwise, between herself and her colonies and among the colonies themselves. She has viewed this reciprocity proposition askance, as likely to give to the United States benefits from Canadian trade that the mother country would be sorry to lose. If reciprocity is rejected now, it will give England a chance to complete her plans for imperial organization and shut America forever out of the benefits of open commercial relations with Canada.

That this step on England's part would be made easier by the course Canada must adopt if reciprocity is refused now, is also beyond dispute. Canada has waited patiently for the United States to show a willingness to renew the beneficent reciprocal agreement of 1854, that was cancelled partly because of political juggling and partly because America fancied that by so doing she was "getting back at" England for her sympathy with the South during the Civil war. Canada is willing, now, to enter into such an agreement. She feels the need of freer commerce in her own development, just as the United States feels the need of freer commerce with Canada as a means of extending her own commercial influence and prosperity. But she cannot be expected to maintain this receptive attitude forever. If the United States turns down this agreement now, Canada will enter wholeheartedly into the British imperial plans, and we will lose the benefits of reciprocity.

The reciprocity question is not simply one of lowering a few duties and abolishing others in our trade with Canada. It is a question of large and epochal development of American commerce and commercial relations, and in this connection is a significant step toward changing the tariff policy that has proved a means of oppression and injustice to a vast majority of the people of the country. Will the senate, in view of the duty that rests on its members to help build up the national interests, as well as in view of the almost universal demand for reciprocity, dare to overthrow this work of the house? Will it dare to take a step that will be but a means to throttle American trade abroad, and the American people's interests at home, just because the trusts and monopolies are fearful that reciprocity with Canada will mean the tearing down of the high tariff wall?

There are members of the senate who are so enslaved to special privilege that they will be perfectly willing to continue to betray national interests for the sake of their own monopolistic masters. There are others who have become so enamored of themselves and their own political prominence that they cannot bring themselves to support any proposition, however valuable, the realization of which would bring credit to somebody besides themselves. These two elements may be safely counted on to oppose reciprocity ratification by the senate. But it is hard to believe that a majority of the members of that body are either slaves of monopoly or worshipers at the shrine of their own vanity. It does not seem possible that the senate as a whole will dare to defy both the voters of the country and the national welfare by rejecting the Canadian reciprocity bill as it passed the house.

FARMS AND THEIR OWNERS.

Without attempting to give a reason for such a state of affairs, the Des Moines Register and Leader presents some startling facts on the ownership of farm land in Iowa. It quotes a commercial report to the effect that in a "large farm region" in Dallas county "about four farms out of five in the territory covered are occupied and operated by renters, and that only a small proportion of the renters have long time leases." The paper declares that "throughout Iowa land tenantry is on the increase, and the custom of short term leases probably predominates."

This is a serious proposition for any state, particularly for one in which the agricultural interests are a dominant factor in life and business. It is an axiom of municipal experience that the man who owns his own home is a better citizen than the man who is paying rent. The same rule applies in the country to even a greater degree than in the city, for the land which is being tilled must be managed properly to give the best and most lasting results, and it is indisputable that the renter will not take the same interest in and care of the soil that an owner would take. He occupies it only temporarily, and it is only natural, however discreditable it may be, that he should seek to get the most he can out of it during his short term of occupancy, before it passes into some other hands.

As to the quality of the renter's citizenship compared with that of the owner, there can be no similarity. The development of a rural district means voluntary co-operation to an extent unknown in a city, where improvement and development are to a great degree enforced by local governmental agencies. The man who knows that his occupation of a given parcel of land is to end after one or two or three years has not the interest to work with his neighbors that an owner has. An owner often is willing to make a temporary sacrifice to gain a permanent benefit; the renter on a short term lease has no such incentive. If he can get along with things as they are he can see no reason why he should exert himself to bring about changes that will benefit, not himself, but his successor on the land, whoever that may be. He has neither the individual nor the community interest of the owner.

It would be interesting to receive some reliable reports on the cause of this falling off in the percentage of ownership among men who work farms. The independence of American farmers has been a point of national pride, and if any definite forces are operating to prevent that independence, they should be recognized and, if possible, overcome. Other states may not be suffering as Iowa is, or they may be. It is a proposition worth investigation and an evil that calls for correction.

HUNTING OUT THE LEAKS.

Evidently, the Democrats meant business when they said they intended to run the government's affairs more economically than they have been run under the Republican regime. The committee appointed by the house of representatives in congress has begun to report on the leaks it has found, and the result is—well, perhaps after all it is more or less what might have been expected.

Among other things the committee has dropped from the payroll some half hundred names whose owners could not be located, either in Washington or elsewhere, though no particular effort was made to locate them outside that city. The duties they were hired to perform were such as to require their presence in the capital, but there was nothing to show that they had even been in Washington during the present session of congress, at least. Yet their pay had been going on just the same as if they were on the job every day and working faithfully. And a peculiarity of their cases was that their absence seemed to have made no difference in the conduct of affairs at the capital. According to the committee, more cases of the same kind are likely to be uncovered later.

Stationery supplies have been another fat source of graft for employes of the house and of various committees, and even, in some cases it is said, for members of the house. And typewriters—according to the committee machines that cost the government $100 each have been "handed out lavishly, and in a way that would indicate that no particular account was kept as to who got them or what became of them after they left the care of the distributing officers," according to a Washington letter to the Philadelphia Record.

Why is it that statesmen (save the word!) consider it right and proper to waste, or more properly to divert, the people's money in this fashion? Instances of similar grafts were brought to light during the recent session of the Minnesota legislature, though none of the charges made involved articles that cost the state $100 apiece. But the system was the same. Perhaps the legislators would justify themselves by saying that they merely copied after the national congressmen. If that were to be their plea the country would have a right to laugh them to scorn, for assuredly the last congress was not composed exclusively of shining examples of civic righteousness.

It is all one system of petty graft, of dishonesty among men whom the people have seen fit to put in places of public trust. It is all wrong, and ought to be rooted out. If the Democratic house can get rid of the practices that grew up under the Republican management and at the same time avoid installing a similar system of their own, the people will be decidedly to the good as a result of the last election, even if congress should not pass a single bill or adopt a single resolution.

SOME POSTAL COMPARISONS.

Pending the investigation of governmental departments in general that the new congress is inaugurating, it is interesting to compare the finances of the United States postoffice with those of the Dominion of Canada. The comparison may not be particularly significant, since the conditions in the two countries are not identical, Canada having to transport mail over greater uninhabited districts than does the United States, and also since Canada has the 1-cent rate on drop letters, and a parcels post system. But a comparison is interesting anyway.

For the year 1910 the revenues of the Canadian postoffice were $11,068,753; those of the United States postoffice $224,128,657. Out of its revenue the Canadian postoffice ended the year with a net gain of $743,211; the United States postoffice department closed the year with a deficit of something more than $5,000,000.

It cost Canada, $3,646,598 to have the mails transported; the United States paid $84,873,687 for transportation of mails. That is, the transportation of the mails cost each Canadian 45 cents and each American 91 cents.

Canada had 12,887 postoffices, and the United States 59,580. The Canadian postoffice during the year handled 501,189,000 letters and post cards; the United States office handled 14,004,577,271 pieces of mail matter of all kinds.

Most of these figures, of course are of no significance as far as comparing the work of the two departments is concerned, but they show rather emphatically the comparative size of the two countries, and in view of the surplus on one side on a small amount of business, and the deficit on the other on an immense amount of business, there may be something deeper in the matter than is shown on the surface. It reminds one of the storekeeper who assured a customer that he sold a certain line of goods below cost and explained that he could afford to do so because he sold so many articles of that line that he made a profit on the whole transaction.

A GET-RICH-QUICK CONCERN.

One of the most interesting documents put out in many years is the report of the Pullman Palace Car company recently filed at the order of the interstate commerce commission. Somehow one begins to understand why the Pullman company has always resisted efforts to learn anything about its business and its returns. There has been plenty of evidence that the company was making money hand over fist, but it has not been possible heretofore to verify that belief.

Coming in connection with the general interest in what it costs the people of the country to travel and how much of that expense goes into the pockets of the carriers and allied interests as clear profit, the Pullman company report strikes home all the more forcibly. The most graphic illustration of its big gains is to be found in the statement that a man who owned $1,000 worth of its stock when it started in business almost fifty years ago would today own $100,000 of dividend-paying shares, without having invested another single penny.

This is a get-rich-quick business of amazing proportions—no risks, no illegalities, no trouble. Stockholders sit back with folded hands and once a year receive 8 per cent on their money and a few slips of paper that represent additional amounts on which they are to receive dividends the next year. And it all comes out of the traveling public.

HOW FAR DOES HONOR APPLY?

One of the most suggestive features of the testimony given in Minneapolis during the last two or three days by Former Chief Canterbury of the fire department of that city was the statement that the chief deliberately lied when he told the council investigating committee that a member of the city's legal department had not seen certain papers in connection with the purchase of land by the municipality. He explained that he gave this false testimony in order to shield the member of the legal department, and added that his lawyer had assured him that, inasmuch as no oath was administered to him when he testified, he was at liberty to say anything he pleased.

Just how far does honor go in men's dealings with one another? How much less dishonorable is it for a man to lie when he is merely making a statement than when he is testifying under oath? And does the fact of the administration of the oath make a man's duty to society any greater, any more real, than it would be without his having sworn to tell the truth? Under the state law, the former chief has not committed perjury, since he took no oath to tell the truth. But under the higher law, the moral law, if you please, or the law of common honesty which condemns the dealer who gives short weight or measure, which condemns the clerk or other person who gives short change intentionally, which condemns the man who lies deliberately in any case where he is asked a question and is expected to give a honest answer, Former Chief Canterbury is unqualifiedly guilty.

How does public opinion regard such an act as this? Very laxly, it is to be feared, or no lawyer would so demean himself, so cheapen his own character and so defy common honesty and justice as to advise a client to lie just because in so doing he would not be guilty of perjury. Huckleberry Finn tells how "the Hare-lip" to whom he was telling fanciful stories of life in England, held out a book and asked him to swear on that book that he was telling the truth. "I see it was nothing but a dictionary," says Huck, "so I done it." Huck was an ignorant, neglected boy, the son of the village drunkard, and we readily excuse his act. But was it, in fact, essentially different from this wilful lying just because one can do it and yet not have to suffer the penalty of the law? Not one particle.

How far does honor go in such matters? And in this same connection, why will any man lie to protect another in wrong-doing? By his act he not only commits wrong himself, but shares the guilt of the one he seeks to protect. If Former Chief Canterbury's course in this matter is in keeping with modern business and civic standards, those standards are sadly in need of renovation. We whip or otherwise punish children when they lie. It is too bad there is not some form of punishment that can be applied to men who do the same thing. It might help them to act honorably, whether they were in fact honorable or not.

Heretofore the Pullman porter has been the universal ideal of easy money concern, but now it seems that he was only following the example of his employers, and not beating it so much at that.

It is getting around toward that time of the week when all eyes turn once more to the supreme court. That tribunal is getting a lot of free advertising out of this delay in deciding the trust cases.

Anderson — Davis — Lindbergh — Steenerson—Volstead—yes, and Hammond—all lined up alongside with Uncle Joe Cannon and voting with him and Boost-'em-higher Dalzell and Ship Subsidy Humphrey. Can you beat it?

THE OPEN COURT.

(Readers of The Herald are invited to make free use of this column to express their ideas about the topics of general interest. Letters should not exceed 300 words—the shorter the better. They must be written on one side of the paper only, and they must be accompanied in every case by the name and address of the writer, though these need not be published. A signed letter is always more effective, however.)

APRIL 9 HAS NOT YET COME FOR G. A. R. MEMBERS.

To the Editor of The Herald:

I noticed in this evening's Herald the following: "Planning for Memorial day. Veterans may not have charge of ceremonies." "The older men no longer care to take the responsibility for the arrangements for the day and it is quite probable that the younger men will be asked to make the arrangements and carry out the program. The older men will march, address the school children and take part." I think you might have added "and be permitted to take seats upon the platform."

April 9, 1865, called Appomattox day, marked the beginning of the end; over a million men returned to their homes, the Civil war was a thing of the past, and all was over. I think I express the opinion of my comrades when I say that April 9, has not yet come to the members of the Grand Army of the Republic, it will be many years yet before we "no longer care to take the responsibility" or refuse to or are unable to deposit a flower upon the graves of our dead comrades. So long as a comrade remains, he will be found wending his way to yonder hillside and there depositing upon the graves of his dead comrades, a flower, as a token of remembrance.

We desire and seek the assistance of the Sons of Veterans, Spanish-American war veterans, and Citizens staff in the services of the occasion, but as members of the Grand Army of the Republic, we cannot refuse to take the responsibility of one of the duties for which the Grand Army was organized. The time will come, but not yet.

JOHN H. LA VAQUE,
Duluth, Minn., April 20.

Hogs and Alfalfa.

Collier's: Alfalfa, according to one of the most intelligent farmers in Kansas, is the best money-making crop. The seed is not raised much in the eastern part of the state, as it grows better where there is drier weather. Where rains are frequent the crop will keep growing and does not run to seed so well as in the western and drier parts. In the western parts farmers often have a seed crop that brings from $25 to $35 an acre. In the northeastern part alfalfa is grown on the hills as well as in the valleys. Hogs can be raised on it in Kansas, getting half of their growth from the alfalfa, then fattened on a mixed diet of that product and corn, for 2½ cents a pound, gross. This allows for a fair rental for the alfalfa pasture and the hay. Cases of hog-cholera are rare where the farms are free from mudholes. When his hogship is dry, he will drink the scum from the mudholes. Hogs need fresh water to keep them from burning up upon a steady corn-fed diet. They should have grass during the grass season. The old-fashioned way, still common, was for the farmer to throw his corn out from the crib to the whole herd. This custom produced worms and cholera. Soft coal, pounded up and fed to the hogs, will cure the worms and save a herd from cholera, if given in time. A farmer with an alfalfa pasture for his hogs in summer and with the hay for them in winter will raise hogs for half what it costs him to feed corn alone. Fed alfalfa, the porkers will wean themselves in three weeks.

Finished While He Fell.

The self-control that is an essential qualification of the thorough newspaper reporter was strikingly shown at the time of the death of the aviator, Arch Hoxsey, at Los Angeles last January. G. L. Seese, one of the Associated Press's Los Angeles staff was reporting the aviation tournament for the great newspaper organization.

The news that Hoxsey had begun his fatal fall was flashed over the Associated Press wires before the unfortunate bird man had struck the ground. From his seat in the grandstand Mr. Seese's eye, trained by watching the recent evolutions of many aviators, saw that Hoxsey was descending in a manner far different from his customary well-controlled swoops. It was possible that the aviator might regain control of his machine, of course, before it was too late to prevent a disaster, but Seese judged otherwise, and at the risk of incurring ridicule as an alarmist dictated to the operator at his elbow this "flash" message:

"Hoxsey is falling!"

Two minutes later came a bulletin announcing Hoxsey's death. Immediately behind this come a 600-word account dictated by Mr. Seese direct to the operator.

Ballad of the Fan.

Madly I long for the day
When I can sit in the sun
Roasting each negligent play
After the game has begun.
This is the acme of fun.
Other amusements seem flat;
Ho for the corking home run,
Ho for the crack of the bat.

Now that the team is away,
All other news do I shun;
Closely I scan the array,
Noting each prominent one;
All of my work is undone;
Chaos presides 'neath my hat;
Ho for the corking home run,
Ho for the crack of the bat!

Eagerly waiting the fray
Much as old Attila, Hun,
Waiting to pounce on his prey,
Daily I'm praying (no pun).
Just for the opening gun,
Nothing can stir me but that;
Ho for the corking home run,
Ho for the crack of the bat.

—W. F. Kirk.

Drinking Vessels.

London Chronicle: Beakers still survive, but some other drinking vessels of the past have wellnigh disappeared from use. Drinking horns, for instance, although of unbreakable material, seem to have vanished from our inns. In Wiltshire one occasionally hears an old stager order a "harn of yell," and in Worcestershire and Herefordshire cider is drunk out of horns; but they do not appear to be used in any other part of England. Whistle tankards, too, common enough at one time, are obsolete. The corporation of Hull has one of these tankards, in which the whistle comes into play when the tankard is empty, and this is said to be the only one of its kind in England.

Silver-Eyed Beefsteak.

New York Press: The London cop calls his half-penny herring his silver-eyed beefsteak, and there are hundreds cookin' every minute in London town where one is eaten here. Any time of the year a big part of this city would profit by eating fish for a spell instead of beef. With no open air exercise beef is a heap harder than fish for the body to get rid of, because there is a good deal more water in fish than in beef or pork. Fish are fat or lean. Eel, salmon, herring are more than 5 per cent grease. Halibut and mackerel are 2 to 5 per cent fat; cod, whiting, haddock, even less than 2 per cent.

Two Sides To a Crime.

New York Evening Sun: It is all part of our tendency to be kind and considerate to lawbreakers; to think of the family of the man who has killed somebody instead of considering the family of his victim; to lay stress on the devotion of the relatives of the man who has looted a bank, rather than to take into account the broken depositors and their sharp sufferings. Hence the general approval of the fantastic extension of the pardoning power, which meets with no real, sane disapproval.

Turning the Tables.

Fliegende Blaetter: She—Well; I'm cleverer than you, anyhow.

He—If I were so clever as you think yourself, I should never have been such a fool as to marry you.

MINNESOTA OPINIONS.

Should Read History.

Red Wing Republican: Governor Eberhart, it is said, will not sign the bill proposing a constitutional amendment limiting the number of senators from any one county in the state legislature to seven. By not doing this he hopes to keep from aligning himself with either faction. The governor would do well to care a great deal less about factions and read Col. Roosevelt's speech that he made at the state capitol the other evening and then go back and ponder over American history. The men of 1776 made themselves immortal because of their protest, backed up by their lives, against taxation without representation.

What Might the World Become?

New Ulm Review: If in all cultured Christian lands the skill and energy, the, lives and wealth, now devoted to the building up of armies and navies, were devoted to training in friendship, not hate; in doing, not destroying; in peace, not war—what might this old world not become?

What Might Have Happened.

Owatonna Journal-Chronicle: It's lucky that all the troops had not been sent to the Mexican border, considering the hostilities that have developed in the legislature. Speaker Dunn's threat to call for troops doubtless was all that prevented several members of the house from slapping each other on the wrists.

No One In Sight.

Cambridge Independent-Press: Has the present session evolved one member who is worthy of consideration as a successor to Senator Knute Nelson two years hence? Not to any body's knowledge.

"Interests" Oppose Reciprocity.

St. Cloud Journal-Press: We notice that some of the agricultural papers, whose advertising columns are filled by the manufacturing trusts of the country, are using cartoons sent out by the Protective Tariff league in their fight against Canadian reciprocity. The policy of the tariff league, said to be supported by the big interests, is to let the tariff alone. The approval of the Canadian pact would be the first step to a downward revision, and the manufacturing interests are trying to head off that step being taken. If the people are satisfied with the present tariff law, they should certainly oppose reciprocity with Canada.

Send the News to Kelley.

Stillwater Gazette: A baseball item from Mansfield, Ohio, says the catcher for the Duluth team declares he has discovered the staff of life and it isn't bread. It is a liquid, nothing but the oldfashioned buttermilk, two glasses of which will do more to preserve youth, fill him with ginger and enable him to play the game to the limit and no doubt make him one of the phenoms of the year. Will some one kindly telegraph or telephone this discovery to Manager Mike Kelley?

An Inspiring Sight.

Mankato Free Press: What a spectacle! The speaker of the Minnesota house of representatives invoking the law to suppress the law-breaking lawmakers!

Reflections of a Bachelor.

New York Press: Success makes success sometimes, but enemies always.

Love thy neighbor as the disagreeable fellow ought to you.

A loud brag gains more credit for a man that a real merit.

Most people want to go out so much a funeral is better than nothing.

Most men can mistake the size of their feet for the power of their brains.

A Reformed Almanac.

Journal of American Medical Association: The Virginia Health Bulletin is issued in the form of an almanac. It has the calendar by months, the phases of the moon, the time when the sun and moon rise and set for each day, the important historical events and all the other time-honored earmarks of almanacs, but instead of the musty jokes and stereotyped testimonials of patients "pronounced incurable by the doctors," but cured by two bottles and a half of Indian Bitters, it has sanitary aphorisms such as "An open window is better than an open grave," "A dirty well is more dangerous than a dirty kitchen," "A good iron pump costs less than a case of typhoid," "Good water is one of the best insurance policies a family can carry," "Two dollars for a doctor is cheaper than a hundred dollars for a funeral," "If your milkman brings warm milk, make it hot for him," "Wire screens in the window keep crape from the door," "Typhoid germs are small in size, but they are more expensive to keep than blooded horses," "A light overcoat is better than a heavy cold," "Many a cough ends in a coffin," "It is better to sleep in the fresh air than in the fresh grave," A special subject is assigned to each month—smallpox to January, pneumonia to February, measles to March, infants' complaints to May, typhoid to July, colds and influenza to November, and consumption to December—with a page of commonsense advice in plain, simple language, under each topic. The Virginia department of health deserves hearty congratulations for its success in reforming one of our oldest family institutions and converting it into and evangel of health.

Americans In Mexico.

Mexican Herald: To judge from statements that have of late been appearing in American newspapers one would suppose that a bitter anti-American sentiment was being manifested here at the present time, and it seems to us the barest justice to this country and its people to state that this is not the case.

Thousands of Americans in this and other American cities of the republic are well aware that they go about their daily business and their daily pleasures without being molested in look, word or act, and that their relations with their many Mexican friends are just as pleasant and cordial as ever.

It is dangerous for persons at a distance or who are not thoroughly acquainted with the idiosyncrasies of a people to generalize about its tendencies and its moods. One needs to have had a long and intimate acquaintance with it to understand it. And for that reason it is Americans who have resided longest in Mexico who are most amused or indignant, according as they contemplate the matter, at the exaggerated and wholly misleading statements that are appearing just at present in several newspapers of the United States as to an anti-American feeling in Mexico.

Keeps Tab on Fish Stories.

Big fish stories melt with astonishing swiftness before the investigating search of a certain correspondent of Baily's Magazine, an English monthly devoted to sport.

"Many years ago," writes the sceptical gentleman, "I began the compilation of a complete angling record. I read every book on fishing which came my way, and made careful abstraction of all the big fish of whose capture they gave details.

"I tabulated them according to species, weight, method of capture, date, and so on, rejecting tales which were obviously apocryphal, and verifying instance after instance by letters to the captors or to others whose testimony would be acceptable.

"I called that stage number one. Stage number two consists in bringing this up to date by careful examination of the sporting papers and taking from them anything which may be described as a record. This has been by far the most interesting and entertraining branch of my self-imposed duty.

"I tremble to think of the fishermen's yarns I have run to earth. It is one thing to read in the papers of a fifty pound salmon or a forty pound pike or a four pound roach, but it is quite another thing to believe it."

A Bad Advertisement.

The Continent: Druggist (to his stout wife)—Don't come in just this minute. I am about to sell six bottles of my fat-reducing mixture.

SATURDAY NIGHT TALK

Empty Lives.

"Her life is altogether empty." So spoke sympathetically a neighbor of a woman from whom in quick succession had been taken three very dear to her, an aged mother, an invalid husband, and a little child, all of whom she ministered with the devotion and constancy of which only noble womanhood is capable. And now with all three gone it did appear that despite her big and well furnished house, there was little left for her to do and nothing left for her to enjoy.

That is one kind of an empty life, but pitiable as it may seem it is infinitely preferrable to a life that has never been anything else but empty. The woman just referred to had at least the comfort of recalling the days when her home, her hands and her heart were full. But some women and some men have always led empty lives. Nothing has been emptied out of them because there was nothing in them to empty. They have existed rather than lived. They have simply scratched the surface of real life. Singularly enough these persons are to be found in two widely contrasted spheres of activity. In remote country places, whither books and visitors seldom go, where the limitation of poverty is keenly felt, we find empty and vacant lives. But I consider them no more vacant or inane than certain lives lived in the midst of the city's glare and excitement, the lives of the butterflies of fashion, the people who must have each day some fresh excitement, who dare not stop and think about themselves or others, who are absorbed in superficialities and artificialities. They may not realize the emptiness of their lives until some sudden bereavement or reverse of fortune comes but they grow old rapidly, owing to the swiftness of their pace, and often before they reach middle life they themselves realize how few are their inward resources, how little they amount to, how unexpansible they are, how easily spared from the circle of their so-called friends.

But there is not much to choose between the empty life of the ignorant and narrow person in the country and the empty life of the giddy devotee of fashionable society in the city.

But empty lives of every sort need not remain in that condition. They can if they will open up four sources of enrichment. One is the field of knowledge. Never was the world so full of interesting and instructive books and periodicals; never were libraries so numerous or their custodians so anxious to make them serviceable to the world; never were there more inducements to choose some specialty and prosecute it, history, biography, physology, ethics or ecomonmics.

Then there is the fascinating field of one's own personality. You must have some specialty, something that you like to do and can do fairly well, some taste or talent which if you will but cultivate will yield you and your friends much happiness and profit. You may have to utilize odd hours and sacrifice some other things but the cultivation of your specialty will help fill up your depleted life.

There is the field of good will to others. A healthy human interest is a great preventive of ennui. This does not mean a prying curiosity or a disposition to gossip about one's neighbors, but a hearty interest in folk as folk, in individuals with whom you have to do day by day, or in chance acquaintances by the way. When you really begin to care for people, to care for their growth in the best things, then your own life is correspondingly enlarged.

There is a room called reverence in everyone's heart. Some of us hardly know that it is there. With others the custom for years has been to keep the room utterly closed, but some day open the door and explore a bit. You will be sure to find influences and forces which if given the sunlight and a chance to expand will quicken your whole being, make you more truly a man, greaten and broaden your life and lift it into fellowship with its maker. When that happens, which is the supreme event that can happen to any man, the danger of living an empty life will have passed away forever.

THE PARSON.

A MOMENT WITH THE WITS.

Punch: Child (during pause in sad song rendered with much expression)—"Oh, mummy, the poor lady herself isn't liking it, either!"

Washington Star: "What do you think of our patient?" asked one allenist.

"Wholly irresponsible," replied the other.

"Mentally or in money matters?"

Philadelphia Record: Wigg—"Your young lawyer friend seems to carry the love of his profession to a ridiculous extreme."

Wagg—"Yes, I believe he is even going to marry a girl named Sue."

Birmingham Age-Herald: "There goes, Mrs. Whinger. She enjoys bad health."

"Did I understand you to say she 'enjoys' bad health?"

"Exactly. Nothing gives her more pleasure than describing her symptoms."

Louisville Courier-Journal: "The professor thinks highly of your intellectual powers. He says you look at him so understandingly."

"Yes; it is easier to look at him understandingly than to think up that highbrow gab."

Chicago Tribune: Stranger—"But when you have your system of subways constructed, and all your passenger traffic is carried on underground, how are you going to ventilate them?"

Resident—"Oh, the newspapers will attend to that."

Boston Transcript: Griggs—"Weren't you surprised that the customs inspector didn't find those things you smuggled in?"

Briggs—"Oh, no; my wife stowed them away. She can pack things in a trunk where she can't even find them herself."

Pointed Paragraphs.

Chicago News: Men are misters; women are mysteries.

It's easy to get the kind of help you don't need.

Murder will out—and so will the foolish things you do.

Many a man who thinks he is wise is unable to prove it.

He is a fortunate author who can draw on his imagination for money.

Posing as a good example is about as exciting as being a cigar store Indian.

If a girl is unusually pretty people are apt to be surprised if she displays good sense.

It's easy for a woman who doesn't pretend to know anything to make a fool of a man who knows it all.

Marriage frequently gives two otherwise agreeable people a chance to tell each other the disagreeable truth.

Of course you are honest, but did you ever hear of any one going around looking for you in the day time with a lantern?

"Salting" Soul Mates.

New Orleans Picayune: We take a special pride in rejoicing when an affinity runs foul of—anything, from half a brick to a $10,000 damage suit, but when a jail sentence accompanies other punishment, we like it still better. There's no place like prison for soul mates and affinities; it has such a quieting effect on their nerves. The only wonder is that physicians do not order it for their physical good. A New York judge recently made a record for himself and the judiciary by "salting" a soul mate for a wad of his wherewithal, and it is to be regretted that he could not add a season in solitude to his decision which abstracted $10,000 from the gay Lothario in question. But, perhaps, this ruling will put a new phase on the soul mating and affinity business, for if it's going to cost $10,000 per, it will be unhealthy, to say the least.

TWENTY YEARS AGO

Taken From the Columns of The Herald of This Date, 1891.

***C. P. Flatley, now Northwestern agent of the Soo and South Shore lines at St. Paul and formerly commercial agent of the South Shore in Duluth, will quit railroading on May 1 in order to take charge of the Imperial Mill company's increasing business at Buffalo.

***S. T. Harrison, the attorney, dropped into the American express office yesterday afternoon to get a $20 gold piece changed. The clerk jingled the money and said: "I guess not." It was a clever counterfeit of the issue of 1875. Mr. Harrison knows the man from whom he received it.

***Mr. and Mrs. Duncan McDonald of Perth, Ont., who for several days past have been the guests of Howard Thompson, 1701 West Michigan street, left for home yesterday.

***The mayor and two district court judges met this morning and decided on the appointments of park commissioners for the next four years. The result is an almost complete change, for with the exception of Col. Rogers, the members are all new. They are: Luther Mendenhall, B. Silberstein, H. C. Helm and W. K. Rogers. Mr. Helm was put on to represent the West end. He is a member of the library board from which he will resign in order to accept this new position. F. W. Paine and R. S. Munger would not accept reappointment on account of their business requiring all their time. Mr. Mendenhall will be elected president of the board.

***The St. Joseph society filed articles of incorporation yesterday. Male Polish Catholics are eligible to membership and its object is to take care of the sick, bury the dead and assist widows and orphans. The first officers are: President and secretary, Walenty Krzeszwski; assistant secretary, Andezej Alnzolf; treasurer, Walenty Borowiak; marshal, Jan Majchrzak; standard bearer, Kazmiey Ludwikowski.

***Miss Murray will take charge of the North American Telegraph company's office at West Duluth.

***John Burgo and family of Bay City, Mich., are new arrivals at West Duluth and will make their home there.

***Robert Stickland, the Floodwood postmaster, who has been on trial in the district court for manslaughter, was acquitted this morning.

***W. H. Fallon, sergeant in charge of the signal service office at Duluth, has received notice from Washington that he has been transferred to Bismarck, N. D. His successor will be Sergeant Jacob W. Bauer of New York.

***A. B. Robert expects to leave Duluth in about ten days for New Orleans, taking his family with him. Mr. Robert was head office man for Maj. Quinn in the government engineering service here, and goes to New Orleans to join th major there.

WHAT OF THE HOUR?

By SAVOYARD.

"Beware of false prophets, which come to you in sheep's clothing, but inwardly they are ravening wolves.

"Ye shall know them by their fruits. Do men gather grapes of thorns, or figs of thistles?"

As Grover Cleveland said on a like occasion, "This is a time for plain speaking." Is the cause of just and constitutional tariff taxation again to be frustrated by chicane on the part of its enemies and blunder on the part of its friends? Perhaps not. But why was the lamb out in ward of the wolf?

When Napoleon the Great hurried from a victorious campaign in Spain to confront on the Danube a fourth coalition of Northern Europe, conjured against him by the British cabinet, he found his forces disposed by his chief-of-staff, Berthier, to whom he wrote: "What you have done appears so strange that if I were not sure of your devotion I should think you were betraying me. Davoust is at this moment more completely at the disposal of the archduke than of myself."

And when the Payne-Aldrich tariff was hatching in the Sixty-first congress, Senator Thomas S. Martin, a Gormanite of the straightest sect, was at the disposal of Nelson W. Aldrich and fetched and carried for monopoly whenever monopoly could not dispense with his services. Now that is history known of all men.

Mr. Champ Clark is the speaker of the Sixty-second congress, a position, the president being a Republican, which makes him the titular leader of the Democratic party. The action of the senate minority in electing Martin captain of a crusade against the tariff is not only a revolt against the decree of the country last November, but it is a challenge of the organization of the Democratic house of representatives. And whether they shall seize on the opportunity, or kiss the rod, will reveal whether Champ Clark is fit to be a presidential candidate and whether Oscar Underwood is fit to conduct a campaign against monopoly.

Never was audacity more needed in a Democratic leader, and it is not only the duty of Clark and Underwood to accept this defiance, but the occasion is freighted with all the fortunes of the Democratic party. Let Clark and Underwood hurl fast and furious their "pop-gun bills," a la Springer. In politics the great man propels himself through difficulties like a cannon ball, while the pigmy glides through them like a pestilence. The wine is drawn, let the Democratic house drink it. I know that on the Democratic side there are numerous men who rail at the G. O. P. as the slave of the tariff barons while holding out the hat for largess to their own pet industries. If Mr. Speaker Clark and Mr. Chairman Underwood do not grapple with these, the Democratic party will find leaders who will throttle them. The Democratic party entered into a solemn covenant with the country last November. Is it to be repudiated? We shall see. A movement is on foot to that end, and its leaders are confident of success.

There is much talk about "progressive Democrats." I have little patience with that sort of cant. Plain Democrat is good enough for me without the flounces and furbelows of the latitudinarians. The penitent thief on the cross was a very good Christian, and that man who holds to the teachings of Jefferson and Tilden is good enough Democrat for all desirable purposes. What is needed is a reform of men, not a progression of principles. The fathers gave us a representative republic, partly national and partly federal, and if the people can only be persuaded to be true to it nothing else is necessary. The Democratic party never lost a battle when it was Democratic, and it never gained one when it followed false gods. If we are to have "progressive" government, the first step is to abolish the Constitution of the United States and return to allegiance to the British crown. They have a progressive Constitution over there.

But the tariff issue is again paramount. And why shouldn't it be so? The taxing power is the greatest attribute of sovereignty, and just taxation is the richest fruit of statesmanship. A tariff is a tax on consumption, a tribute levied on what the citizen must have. Our tariff, laid for monopoly mainly, and for revenue incidentally, is a hardship on the babe unborn and the dead unburied, for it taxes the swaddling clothes of the one and the shroud of the other; it reaches both the cradle and the coffin. The Democratic party seeks to lift some of the taxes on what men consume and fix it on wealth, and it is a great pity that the Martin machine in Virginia was impotent to induce the legislature of that commonwealth to ratify the amendment authorizing an honest income tax.

The most extraordinary phenomenon presented to the human understanding in the entire history of government among men is discovered in the drama enacted in the Southern states after the surrender of Lee at Appomattox and before the surrender of the Republican party when R. B. Hayes withdrew the regular army from its degrading and infamous duty of serving as a police force in the seceding states. Notwithstanding their armies were overthrown, notwithstanding their lands were devastated and their homes in ruins, notwithstanding alien vultures gnawed and tore at the South's very vitals, notwithstanding hostile and threatening bayonets were at every cross-road, notwithstanding hundreds of thousands of the South's best young blood emigrated to the North and to the West, notwithstanding hate ruled the council at Washington and oppression perched on the flag wherever it fluttered to the Southern breeze—notwithstanding this and these and all, the invincible Anglo-Saxon of the South rose in his majesty and seized on, regained and held every one of the eleven state governments that had made the Confederacy and drove the vandal horde from place and power. When some Gibbon or Hume, some Robertson or Macauley, in glowing periods, shall fittingly tell that glorious story, it will be the grandest political picture ever disclosed to the human memory and the human imagination, and it will thrill the heart and nerve the arm of the freeman, wherever his lines be cast, of countless generations yet to be.

And the South could have rid her people and the Northern people as well of the oppressions of the tariff had her sons been true. Carpetbaggery and all the innumerable knaveries and numberless ignominies that were in its train would yet be in the green tree, triumphant and flagitious, had there been at the South as many traitors then as there are protectionists now. If we labor under the oppressions of Aldrichism, it is because its miserable garbage is very enticing to certain Southern palates. The South will rid herself and the country of monopoly taxes as soon as, and not before, the South rids herself of her protectionists in the two houses of congress.

It is preached that as long as the stealing is going on the south must have her share. That is precisely what Pennsylvania says, exactly what New England says, except that Pennsylvania and New England do not play the hypocrite over it. They say to the South: "Here is the stealing going on, come and get your share. The stealing is unconfined, and it will ruin us the day it is made sectional."

Now the South is a cotton-planter, and Aldrich and Bailey, Dalzell and Martin may lay their heads together "till they are blue, black and mulatto," as Bill Arp puts it, and they can purvey none of their stealing for the man growing cotton, who is a taxpayer, and not a taxeater. He is the one whose property is stolen to make somebody else rich. Give him absolute free trade, and require the wealth of the country to support the government, and your cotton planter will be the most independent and the most prosperous farmer in the world. The old South, God bless her, knew it. The new South is trying to forget it.

Talk about raw materials. The manufacturer is not a consumer of them. He merely uses them to fit them for the consumer, who pays the tax, and consequently Mr. Bailey's proposal to tax the manufacturer on his raw material does not attain to the dignity of a cunning subterfuge. It is an insult to the intelligence of the cotton grower, who pays the tax on the raw materials the manufacturer licks into shape for him.

* * *

The wool-growers had a big powwow out West in February. They had a grand banquet, $25 the cover, all paid for by the poor devils who sleep under blankets taxed at more than 100 per cent. The wool spinners from New England were on hand, and the boss spoke to the millionaire shepherds, and here is what he said: "Never, never, never consent to taking the tax off wool." And yet Bailey says these spinning gentry pay that tax. If there is a man in Texas fool enough not to know that the manufacturer would favor free wool if he paid the tariff on it, it is the duty of the authorities to apprehend him. It is not safe for him to be at large, for he hasn't sense enough to keep out of the fire.

PEOPLE'S PALACE FOR NEW YORK

Madison Square Garden As a Civic Recreation Center---Its Threatened Loss Wakes Metropolis---How Besant Stirred London to Action.

By JAMES P. HEATON.

(Exclusive Service the Survey Press Bureau.)

"Now, if this young heiress wanted to do any good," declares Harry in All Sorts and Conditions of Men, "she should build a palace of pleasure." Why should there not be for the people a palace of delight which should contain libraries, reading rooms, clubs, music rooms for concerts, schools for music and dancing, athletic facilities and room for teaching all the arts and handicrafts? asked Harry in the story. This vision of a people's palace nearly thirty years ago fired the imagination of Walter Besant and James Rice.

The suggestion in the novel which was called on its title page "An Impossible Story," almost instantly aroused the city, and the people's palace for East London became a reality. After a delay of over forty years the fund left by J. T. Tanner Beaumont in 1831 for the "intellectual improvement and rational recreation and amusement for the people living at the East end of London" together with money contributed for the purpose by Queen Victoria, the duke of Wales, Lord Roseberry, the duke of Westminster and others was put to the use for which it was set aside so long ago. The realization of the ideal of a metropolis of Besant's dream is an air castle that came true.

New York city, the New World metropolis, may become possessed of a palace of pleasure and delight through a chain of events equally strange. In New York there is just one block which is built over absoluteiv solid. It is Madison Square Garden, where formerly stood a railroad station. For years the city was treated to the amusing spectacle of passenger trains dragged down Fourth avenue by horses, because it was thought unsafe to use steam power in the heart of the city. After the station was moved farther north, Madison Square Garden became famous for its six-day walking contests.

For the present building the best architectural was engaged. Stanford White owed much of his reputation to the fact that he designed Madison Square Garden. His name will always be linked with it because it was on its roof that he was shot by Harry Thaw.

The traditions of the old garden have been partly reproduced in the new by the famous six-day annual bicycle races and the indoor athletic meets and games held there. The garden is famous, too, because it is practically the only building in America large enough to house Barnum & Bailey's circus or Buffalo Bill's Wild West, which elsewhere use tents. But to hundreds of thousands throughout the country the garden is associated with the annual horse show, which owes perhaps even greater interest to the chance it gives to observe in the boxes representative and labelled entries of America's aristocratic four hundred with their latest Parisian trappings that it does to king horse on the tan bark.

But with all these manifold uses Madison Square Garden stands idle much of the time. For most purposes its very size makes the risk of renting it too great. A political candidate must be sure of his audience else its expense of empty seats carefully noted by opposition paper throws cold water upon his ambitions. The basement with acres of space has scarcely been opened save during horse show week and in the spring when the circus has used it for its menagerie.

When the manageemnt this spring announced that the building was to be sold and suggested a concession in the price if the city would buy, everybody felt that were the garden to be torn down New York would lose a cherished possession. The fact that the garden was liable to be destroyed had been intimated before and various organizations had urged that it be saved and used as a civic and recreation center. Mrs. J. Borden Harriman called a meeting of all interested to consider the best use to which the building could be put and plans for raising the money necessary. Committees have been appointed and are now at work.

The plan to make of Madson Square Garden an industrial, civic and recreational center was broached by William R. Wilcox, chairman of the welfare department of the National Civic Federation in December, 1908. For the past two years the federation has been urging this idea and it has prepared an outline of the uses to which the building could be put from which most of following suggestions are drawn.

The workers in the department stores and in other great industries which employ thousands, have associations which need an enormous hall such as the amphitheater in Madison Square Garden for their annual entertainment. The thousands of employes of the street railway lines give each year a remarkable vaudeville show with their wives and children enjoying the performance.

Madison Square Garden can readily be used as a recreation center for labor. Recently a labor ball in the arena was attended by 13,500 people. Trade unions, associations of employes in private enterprises and beneficial organizations of postmen, policemen and firemen abound to make use of the garden for vaudeville entertainments, dancing parties and balls. One of the most dramatic scenes the garden has ever witnessed was when Dowie and his army of religious enthusiasts tried to win converts in New York by storm. Most saw merely an eccentric, petulant and corpulent old man with a waning following hailed each day by the mob. But others, who heard the choral singing by thousands of drilled voices wished that the garden might be used frequently by the German Saengerbund societies.

About three years ago the unemployed tried to hold a meeting in Union Square. The police disbanded it by force for obstructing the traffic, but not until after a bomb had been thrown and one man killed. The arena in Madison Square Garden offers a place where New York could hold its town meetings without dissatisfaction. Would not New York benefit by having a Hyde Park for free speech under cover.

For smaller gatherings such as lodge meetings, women's clubs, theatricals, entertainments for children and lectures Madison Square Garden has a handsome concert hall. There is also an assembly room that could be made a library, smoking or game room. There is already a restaurant which could be made a model factory lunch room. The theater in the building could be used for good moving picture shows. In the tower are eight floors of rooms for women's clubs and on the roof is a splendid roof garden. A gymnasium could be arranged and a swimming pool built in the basement. An employes' welfare exhibit has been suggested and the city could hold drills for firemen and policemen, budget exhibits and civil service examinations there during the slack season.

Prominent city officials are interested in having the municipality purchase the building either by itself or in conjunction with private citizens if they can be assured that the project can be made to pay. But can it be made self supporting as a people's palace? Almost certainly yes, though the plan is as worthy of subsidized support as the opera or the New theater. Certain expenses could be saved by using the garden for similar purposes for a longer period instead of having a dance one evening, followed by athletic games as the next event with a ball a few evenings after. The city by using it for purposes for which it now rents space could make the problem easier.

Across the river from New York city in Jersey City there is a People's palace that cost $300,000. It has been self-supporting from the day it opened. It offers for Jersey City just what Madison Square Garden can furnish for New York. City ownership would enlist the interest of hundreds of organizations and be advertizing of very great value. If New York avails itself of the chance offered, Father Knickerbocker will be able to show a more profitable use of a startegic location than can Philadelphia which allowed the old Pennsylvania Railroad station to become the home of a department store.

BLOOD POISON

Cured by the Marvel of the Century the Obbac System,

Drives out blood poison in any stage permanently, without deadly mercury, or iodide of potash, but with purely vegetable, safe ingredients. To prove it we will send you a

30 Day Treatment Free

Symptoms leave quick. Cure yourself at home now. Send for free treatment and remarkable book on Cure of Blood Poison.

THE OBBAC CO., 666 Obbac Bldg., Chicago.

BOOKS & MAGAZINES

Reviewed on this page can be secured at

EDWARD M. STONE'S
BOOK STORE.
221 West Superior St., Duluth.

IN THE LITERARY WORLD

A BOOK OF DEAR DEAD WOMEN. By Edna Worthley Underwood. Boston: Little, Brown & Co. $1.25 net.

Combine the occult of the oldest nations with the intelligence of the newest, the enticing languor of the East with the ardor of the West, string the combinations upon a theme of love, dreams and mystery, and make every incident stand out as though it were a scientifically demonstrable fact, and you will have something like what is accomplished by this author. Infatuation and tragedy are played upon freely, and the names of great men and beautiful women are juggled together to bring about an effect that it does not seem possible can be unfelt by even the most hard-headed reader. The influence of the unseen upon the seen, the strange fascination of the veil between the two worlds, both these elements enter into the stories, with a vividness that reminds one of Poe's tales, but with none of the darkness and bitterness that he used with such power. The stories are weird and short, and, to one inclined to like writings that deal with spiritualism, hypnotism, telepathy and psychic marvels, cannot but prove pleasant reading.

* * *

MY THREE LOVES. By Beverley Dandridge Tucker, bishop coadjutor of Southern Virginia. New York and Washington: The Neale Publishing Co. $1.25.

A collection of the poems of the Southern divine, some of them dealing with themes incident to the Civil war, treating them from the standpoint of the Southern veteran, and others of general application. The stanzas are for the most part admirably written. The verse is flowing and the phraseology free from the strained effects that mar so much of the poetry that is placed before the public. In some of the occasional poems in the volume the cry of sorrow over the death of those who went out to fight for the lost cause is so clear and strong that it cannot fail to move the reader. Throughout the volume a strong poetic conception prevails, making the contents enjoyable reading, whether the theme of the moment be one in which the reader sympathizes or not. The verses given here are well worth collecting and preserving.

* * *

ROBINETTA. By Kate Douglas Wiggin, Mary and Jane Findlater and Allan McAulay. Boston and New York: Houghton, Mifflin company. $1.10 net.

There is a well grounded impression among readers in general that anything in which Kate Douglas Wiggin has a hand will be "pretty." There is nothing in "Robinetta" to disabuse this belief. There are many paragraphs that are as delightful for their descriptive qualities as anything that has come from the pen of that author when not in collaboration with others. In fact, one is tempted to ascribe these parts to her, and the rest of the book to her assistants.

As for the story: Robinetta is a young American widow—it is queer, by the way, how many such are getting to be in fiction lately—who has only one line of relatives left—her mother's people in England. Inasmuch as these relatives never have forgiven Robinetta's mother for marrying an American, the quest of the young widow for trans-Atlantic sympathy is not much of a success, at least as far as those relatives are concerned. But her experiences among them furnish opportunity for some interesting character studies, and a background for the romantic part of the story. It can safely be read by anybody to whom hard mental effort brings the headache, and will be enjoyed even by those who care little for the usual run of novels.

* * *

ME—SMITH. By Caroline Lockhart. Philadelphia: J. B. Lippincott company. $1.20 net.

"Me—Smith" or was—the "bad man" of the Western plains "bad," and what kept him so? The character is not new. It was treated long before the public heard of or saw "The Virginian." It has flourished in every class of book that deals with the early life on the prairies and among the cowboys. Usually the writer picks some virtuous cow-puncher of sure aim and unerring rope as the central figure, and leads the reader on to rejoice in the downfall of the "bad man" as he comes once too often in conflict with this paragon of human and ranch virtue. Here we have a story that centers about and in the "bad man" himself. We are shown the mental training and capacity and circumstances that make him of that stamp. We are shown the processes by which he is led to realize the evil of his way, and also those by which he feels compelled to continue in that same way. It is a psychological study of the "bad man," put into story form, and well told. If every writer of Western stories could supply the same atmosphere and bring to the task the same skill that enter into "Me—Smith," the reviewer would not look with such dread on every new novel whose cover indicates that it deals with the West and its ways.

* * *

THE RELIGION OF BEAUTY. By Ralcy Husted Bell. New York: Hinds, Noble & Eldredge. $1.25.

Did you ever stop to think that the sky is your sky, the air is your air, the birds yours, the trees yours, the sun yours, and even the people about you and all else that you see are yours? That is the proposition that Dr. Bell puts forth in this book, and, like everything else he puts out in print, it is set forth in a convincing manner. You can see your possessions grow and swell until you would not change places with Rockefeller, Morgan and Weyerhaeuser combined. He puts another face on the local transportation proposition, too.

"Why," he asks in effect, "should I bother about spending money for a horse and buggy or an automobile, and have to take care of it or hire somebody else to do so for me, when for a nickel I can buy a whole streetcar or omnibus?" And he finds further satisfaction in the fact that, whereas, if he rode in buggy or automobile he might have to travel alone and be lonesome, in the car bus he is always sure to have company.

Dr. Bell's book is, in fact, a protest against the strenuous in life. He urges us to look around us and study what we see, find out the beauties in it, and translate them into thoughts and feelings. That, apparently, is the religion which he would teach, a religion of appreciation of what we have and what we can see and hear. His is a simple philosophy, an easy one to adopt, and an interesting one to read about. The prose text of the book is varied at times by verses, sometimes original, sometimes quoted. The book is an admirable gift, as suitable for picking up and reading as one could wish, and adapted to anybody's library table.

* * *

AN INTERPRETATION OF GENESIS, INCLUDING A TRANSLATION INTO PRESENT-DAY ENGLISH. By F. P. Ramsay, Ph.D. New York and Washington: The Neale Publishing company. $2.00 net.

Dr. Ramsay has no sympathy with those teachings of modern science that would relegate the story of the Book of Genesis to the limbo of legendary writings. He does not believe that the story of the creation was given in the form found in Genesis to appease the ignorant demands of the ancients, but that it all happened as it is set forth there. The charge that the discoveries and deductions of modern science are at variance with those of science as expressed in Genesis, he refutes by declaring that Genesis contains no scientific statements. In other words, he holds that the book of Genesis is "an intelligible and trustworthy account of events." He believes in the story of the rib, and he takes the serpent and the tree and the fruit (which he calls the fruit of the tree of "discrimination" instead of "knowledge of good and evil") just as literally, apparently.

Moses did not write Genesis, according to Dr. Ramsay. It is the work of "the fathers," men who lived long before Moses' time, and who had the accounts of such things as the deluge and other incidents from the lips of men who actually saw these things take place. He finds support in the later books of the Bible in forming this theory.

As to evolution being responsible for the human race, Dr. Ramsay holds that the evolutionists demand belief in two creations as distinct and direct as the one which they seek to discredit in Genesis. The first of these, he says, must have taken place when vegetable life became animal life, and the second when animal life was succeeded by human life. Thus, he maintains, the evolution theory demands greater credibility on the part of its supporters than does belief in the book of Genesis.

The "translation into present-day English" which the author includes in his book is exceedingly pretentious, but as far as it claims to be free from the familiar phraseology of the King James translation it is not up to its claim. Perhaps this is due to the habit of expressing certain things in certain forms, that might easily have hampered the translator in such a task. The difference is largely in individual words, much as it appears in the "revised" version as compared with the "authorized" version. Still, it serves to give further light on many passages, and so will be of undoubted benefit to theological students and others who care to spend time in Bible study.

* * *

A STUDY IN ALEXANDER HAMILTON. By Fontaine T. Fox. New York and Washington: The Neale Publishing company. $1 net.

Using many records and letters as a basis for his assertions, Mr. Fox brands Alexander Hamilton an intellectual giant, but in moral character nothing more than a weakling. He cites several incidents in connection with both the public and private life of his subject, and his attack on Mr. Hamilton's words, actions and character is exceedingly bitter. He complains against the holding up of such a man as he depicts to the youth of our country as in any way an admirable example, and holds that if Hamilton's life is to be told of at all in our histories, it should be revealed in its evil light as well as in its good light. The book adds but little if anything to what already was known about Hamilton, but it has furnished an excuse for the collection of accounts of some of the least admirable features in his biography.

* * *

GENEALOGY OF JEFFERSON DAVIS, PRESIDENT OF THE SOUTHERN CONFEDERACY, AND OF SAMUEL DAVIES, PRESIDENT OF MONROE COLLEGE. By William H. Whitsitt, A.M., D.D., LL.D. New York and Washington: The Neale Publishing company. $1.00.

The author goes to some pains to explain the source of his belief that Jefferson Davis was the second of his family to be born in this country, instead of the first, as has been asserted by some biographers. He has made a careful study of some of the records and letters written by or relating to the man who was president of the Southern Confederacy, and one gains the impression that it was while pursuing this research that he became interested in the college president whose name appears in the title of the book. Dr. Whitsitt finds that in the earlier days of our history there was no distinction made between the names "Davis" and "Davies," and he quotes some documents in which the same people are referred to by both forms of spelling. He explains in his preface that his research into the genealogy of Jefferson Davis has but just begun, and that this publication is in fact but in the nature of a report of progress in the work.

* * *

THE DREADNOUGHT BOYS ON BATTLE PRACTICE. By Capt. Wilbur Lawton. New York: Hurst & Co. 50 cents.

This is the first volume of an up-to-the-minute series of sea stories, pertaining to the present day navy. The modern warship takes a prominent part in these invigorating stories, and interest never flags for an instant. They are right down to date, and it is a safe prediction that the boys will like them. This series is by the same author as the "Boy Aviators," which has attained great popularity. The books are fully illustrated.

Of Books and Writers.

"The West in the East From an American Point of View," by Price Collier, author of "England and the English From an American Point of View;" "A Defense of Prejudice and Other Essays," by John Grier Hibben, Ph. D., LL. D.; George Bird Grinnell's account of the early American explorers and their exploration, "Trials of the Pathfinders;" Maurice Hewlett's picaresque and picturesque narrative, "Brazenhead the Great"—these are among the important publications of the month of April. The Scribner list also includes a new novel by Sir "Q" called "Brother Copas," and such notable theological publications as Prof. Charles Foster Kent's "Biblical Geography and History," and Dr. James Moffatt's "Introduction to the New Testament."

* * *

Dr. Henry Smith Williams, the author of the recently published book, "The Science of Happiness," stands six feet, five inches in his stocking feet, weighs 225 pounds, and has a muscular development of corresponding proportion. He is quite the man from whom one would take advice readily. Brought up as the son of a physician whose views on the use of alcohol are reflected in his own writings, the author was naturally not brought into contact with alcoholic beverages. The Harpers are bringing out a new edition of his larger work, "The History of Science."

* * *

Among the books which the Macmillan company has in preparation to be issued within a few months is "The Presidential Campaign of 1860," by Emerson David Fite, author of "Social and Industrial Conditions in the North During the Civil War." This work is a description of the most exciting presidential campaign in American history, worked out from the standpoint of the people as well as from that of convention platforms and leaders; it represents an attempt both to picture everyday events as these were observed and discussed by the people, and to weigh the influence of these pictures on the political situation.

* * *

In the London letter of the Boston Globe last week the statement was made that American publishers have been so eager to secure the American rights of "The Autobiography of Richard Wagner" that one of them remarked that he would willingly lose $5,000 for the sake of publishing it. A publishing house which is not particularly anxious to lose $5,000 has nevertheless secured the American rights of this great work. Dodd, Mead & Co., of New York are the fortunate publishers.

* * *

"The Mansion of Mystery" by Chester K. Steele, and "Joss of Harbor Hill," by Ranie A. Sheridan have both gone into a second edition. These books were published to sell at 90 cents net instead of the usual price of $1.50, in order to meet the demand for first class stories, at a popular price. The big sales these books have already had has proved that the publishers, Cupples & Leon company of New York correctly estimated the ready market for low-priced, high-class fiction.

* * *

Many a reader has been cudgelling his brain as to the identity of "Norman Angell," whose powerful exposition of the fallacy that war can ever be economically profitable, even to the conquering nation, has been like oil on troubled waters to the restless jingoism that is endeavoring to shake the international equilibrium. Some time ago Dr. David Starr Jordan, president of Leland Stanford university, in the course of a lecture on "International Arbitration," disclosed the fact that the author of "The Great Illusion" (to mention) is no other than Ralph Lane, the head of the Paris Daily Mail.

* * *

A great many novel readers will be glad of the chance which they are to have this spring of renewing their acquaintance with the charming "Miss Esperance and Mr. Wycherly" and all the others who peopled the book of that name written a year or so ago by L. Allen Harker. "Mr. Wycherly's Wards," which will be published by Charles Scribner's Sons in May, introduces the same characters that made "Miss Esperance and Mr. Wycherly" so popular and carries the story further.

* * *

Miss Maude Adams' recent order for a complete set of "Poet Lore Plays," closely following a similar order from David Belasco, shows the interest actors and producers are taking in this remarkable series of plays. The plan is to reproduce the most notable work of contemporary foreign dramatists in unabridged translations and the series already includes over fifty plays. "The Creditor" by Strindberg and "A Man of The World," by Marie Von Ebner-Eschenbach, which Badger announces for immediate publication, are the latest additions to the list.

* * *

That "the boy is father of the man" is trite but none the less true, and the training of today's boys is a vital matter for the nation of tomorrow. In "The Future Citizen," which Sherman, Torrench & Company say just about to issue, the author, F. W. Myers, deals with the subject of children from many points of view—their significance to the individual family, the city, the nation, and the world; the moral, politic, and social influence of good or bad training and surroundings; the real importance of heredity. Mr. Myers is an educator of wide experience in dealing with young people and his present work is a valuable aid to all who are responsible for the upbringing of children.

* * *

Emerson Hough, author of "The Purchase Price," "54—40 or Fight," etc, writes his stories in a Chicago office, on the top floor of a skyscraper. Perhaps this explains why there is so much "atmosphere" in his romances.

* * *

The public will welcome the announcement that Doubleday, Page & Company have issued a complete guide to Rudyard Kipling's volumes, which now number over twenty-five, and contain, in addition to the novels, several hundred short stories and poems. This attractive little booklet, is known as "The Kipling Index." The index comes within fifty pages and is designed to be a thoroughly practical guide for the average reader. With its help a person knowing a short story or poem may easily find the volume in which it is contained, or, knowing the volume, he may readily discover its contents. The titles are indexed under every important word, a feature which will no doubt redeem the shortcomings of many bad memories.

* * *

After an adventurous career, much of it spent in South American revolutionary enterprises, Capt. George Boynton—whose true adventures, chronicled by Horace Smith, are about to be published by A. C. McClurg & Co., under the title "The War Maker"—has predicted an American empire flying the Stars and Stripes. He thinks that the logical working out of the Monroe doctrine is that America must guarantee the financial stability and general good behavior of the small powers which she now protects against European aggression by virtue of that doctrine.

* * *

One of the most important scientific books recently published in France is "Les Theories d'Evolution" by Yves Delage, professor of the Sorbonne and member of the institute, and M. Goldsmith, editor of l'Annee Biologique. The translation will be by Andre Tridon and will be published by B. W. Huebsch, New York, in the fall.

* * *

A book is announced by the Baker & Taylor company, under the remarkable title "Autobiography of William Shakespeare." The book is the work of L. C. Alexander, an English scholar, and the question remains open whether it should be regarded as fact or fiction.

* * *

A second posthumous volume of O. Henry's stories is announced by Doubleday, Page & Co., for publication in the fall. The title will be "Sixes and Sevens." Although the volume "Whirligigs" is the last of which the late short story master had the personal selection, it is interesting to know that the title "Sixes and Sevens" was chosen by Mr. Porter. This forthcoming collection will comprise the final volume of his stories, but will be followed somewhat later by the publication, also by Doubleday, Page & Co., of a volume of O. Henry material; including letters, documents, essays and other papers, as well as a sketch of his life.

* * *

Harper & Bros. announce that they have just published four new books: "Memories and Impressions," by Ford Madox Hueffer; "The King Over the Water," a novel by Justin Huntly McCarthy; "Natural Christianity," by Dean Fremantle of Ripon; "The Birth of Worlds and Systems," by Prof. A. W. Bickerton. The same firm is adding "The Well Beloved" to the new thin-paper edition of Thomas Hardy's novels.

Among the Magazines.

Scribner's Magazine for May contains a striking contribution from the English writer, John Galsworthy, who as novelist and playwright has taken his place in the front rank of contemporary writers. "The Little Dream" is a play of rare literary beauty; the scene is in the Swiss mountains, the characters are a mountain climber, a mountain girl and a guide. There is also a vision in which the mountains and flowers appear. Ex-Mayor George B. McClellan of New York, who was for eight years a member of congress, contributes a clear and very fair article on "Leadership, in the House of Representatives." Although of the opposite party, he gives the highest tribute to Speaker Reed, "one of the ablest parliamentarians who has ever occupied the chair and one of the greatest men our country has produced." He also believes that Speaker Cannon "will leave behind him the record of an honest and a brave man." Price Collier journeyed for many months in the heart of India and was the guest of its native rulers. In "His Highness The Maharaja" he says that these native rulers range from progressive men with an English education to conservatives of the type of several hundred years ago. The charm and fascination of the scenery and the people are fully expressed in these remarkable articles.

* * *

The fiction in the May Woman's Home Companion includes the first part of the serial story by Zona Gale entitled "When Dreams Begin," delightfully illustrated by Alice Barber Stephens. The principal theme of the story is the struggle for adaptation between two young people, a situation which has its parallel in the experience of most newly-married husbands and wives. Marie Corelli has contributed a delightful love story to the May Woman's Home Companion—humorous, ingenious and thoroughly readable. Among other fiction features are "The Circus Lady," by Hulbert Footner, an exciting tale; "The Indifference of Molly," a lively love story by Mary Hastings; another part of "The Flight of the Magic Carpet," a story of love and adventure by C. N. and A. M. Williamson; stories by Mary Heaton Vorse and Annie Hamilton Donnell.

* * *

The leading feature in McClure's Magazine for May is an article by Josephine Tozier on Maria Montessori, "A Wonder-Worker in Education." This is the first time that the wonderful educational discoveries of Madame Montessori have been described in the English language. By this new system that is here explained children of 4 learn to write in six weeks without effort or strain. "The City Bank: the Federation of the "Great Merchants," another of the "Masters of Capital" series, by John Moody and George Kibbe Turner, deals with the growth of Wall street, and in particular with the rise of the City bank. "The Girlhood of Harriet Beecher Stowe," by her son and her grandson, Charles Edward and Lyman Beecher Stowe, gives a most remarkable picture of life in the family of a New England clergyman nearly 100 years ago. Another installment of "Great Cases of Detective Burns" in this number of McClure's tells the story of Charley Ulrich, one of the greatest counterfeiters the world has ever known.

* * *

The Ten Story Book for May is illustrated throughtout by Rodney Thomson. "The Affair at the Inn," a stirring sketch of a father's love, is featured, and there is a very funny snake story. All the tales are bright, brief and clean. For instance, the way "the wealthy Mr. S. Sylvester Sprague" got into the spotlight and stayed there to gloat, will stir the good nature of almost any reader.

* * *

In every city thoughtful citizens regret the mistakes of the past. But what of a metropolis swept clean by fire to be built anew? Surely the result should be a municipality free from the graver mistakes of our grandfathers. But San Francisco's reply, writes Alice S. Griffith in the April Survey, is a city of tenements and not of gardens. Another article in this number which deals with living conditions is "The Bituminous Coal Miner and Coke Worker of Western Pennsylvania," by W. Jett Lauck, who made a special study of the subject for the immigration commission. John A. Ghent, author of "Our Benevolent Feudalism," makes a discriminating appraisal of the influence upon public thinking of the Appeal to Reason which has brought Socialism to the minds and hearts of so many. Mary E. Richmond tells how the Russell Sage Foundation is trying to stop the prevalent custom of "passing" the vagrant on to the next town instead of either buying for him a ticket straight through to his actual home or none at all. "Weeds and Diseases" by Robert Hessler shows the relation of the former to the latter and that the cries of race suicide and back to nature have a good foundation.

* * *

The April issue of Success Magazine contains a significant article entitled "The Oregon Idea," describing Oregon's experience in putting the government in the hands of the people, in "Missionaries to the Soil," Forest Crissey describes Uncle Sam's method of preaching the gospel of better crops to the farmers of the South and Weed, in an article entitled "Daughters of the New South," tells the story of the work done by a group of women toward social betterment in the South. Mary Heaton Vorse, in "Plans for Pure Food," points out the need of legislation to protect us against the adulteration of cloths.

* * *

The issue of The Engineering Magazine for April is a special "Scientific Management Number." It marks the twentieth anniversary of the magazine and is itself marked by the adoption of a larger page and a handsomer typography. The contributions are all characterized by the recognition of scientific management or of the broader philosophy of efficiency to which scientific management is a contributing influence. Harrington Emerson outlines the gospel of efficiency, enunciating briefly its twelve principles, with a brief illuminating and inspiring paragraph explanatory of each, and a more complete discussion of the ninth principle, "Standardized Conditions." H. L. Gantt describes "A Practical Application of Scientific Management," with many illustrations and colored charts. Charles Day applies scientific principles to the work of the consulting engineer, and H. K. Hathaway, Mr. F. W. Taylor's closest professional associate, defines the "Pre-Requisites to the Introduction of Scientific Management." The four great apostles of the new movement are thus each represented.

* * *

Among the important features of the April number of the American Review of Reviews are two articles apropos of the fiftieth anniversary of the attempt to form a Southern Confederacy and the resultant Civil war. One of these articles, by the Rev. Randolph H. McKim, rector of the Church of the Epiphany, Washington, D. C., gives "Some Glimpses of the Confederate Army," illustrated with photographs of camp and garrison scenes taken during the war and never before published. In the accompanying article, Admiral French E. Chadwick, U. S. N., explains the part played by the federal navy in bringing about the fall of the Confederacy. Other interesting and timely topics treated in this number of the Review are "Uncle Sam on Police Duty," by Arthur Wallace Dunn; "The People's Primaries in Chicago," by an "Independent Observer;" "American Opera on American Themes," by Arthur Farwell; "The Serious Bernard Shaw," by Edwin Bjorkman; "Defective Children in School: A Social Safeguard," by Olivia Howard Dunbar; "The Vital Question of School Lunches," by Mary Josephine Mayer; "Arnold Bennett: A New Master in English Fiction," by G. W. Harris.

* * *

The issue of Harper's Weekly for April 22 contains an account of an interview with Mr. Wickersham, by Charles Johnson, in which the attorney general gives his views upon the matter of curbing illegal combinations in restraint of trade. Other articles in this number are: "Cultivating the Underlings," by William T. Walsh; "Foo-ooo'ore!" by William Inglis, a humorous-realistic account of the perils of golf; "A Bridge that Floated Home," by Frank W. Skinner, C. E.; "Coming—the Good Loan Shark," by Ed

DELEGATION TO HELENA

Duluth Will Be Well Represented at Northwest Development Congress.

Minnesota Special, Leaving St. Paul April 30, to Include Duluth Car.

Duluth will be well represented at the development congress of the northern tier of states, called by Governor Norris and the commercial bodies of Montana to meet May 4 and 5 at Helena, Mont. At a meeting of the committee of jobbers, manufacturers and representatives of commercial bodies at the Duluth Commercial club this morning arrangements were made to gather a Duluth delegation to be taken to Helena in a special car.

The belief that the tide of immigration which has set to the Southwest can be turned to the Northwest by intelligent development and exploitation of its resources, led to the call for the meeting. The call has met with immediate response from the other states, and the gathering will be representative of all the states interested in the movement.

Arrangements have been made in St. Paul and Minneapolis for a special train to carry the Minnesota delegation. The Duluth car will be taken by one of the regular trains to either St. Paul or Grand Forks and attached to the Minnesota special. A rate of one fare for the round trip has been made by the railroads.

Governor Eberhart has named as one of the ten representatives of the state C. P. Craig of Duluth. The Duluth party will include delegates from the board of trade, Builders' exchange, real estate exchange, produce exchange and the Commercial club, and representatives of the following wholesale houses and industries: Kelley-How-Thomson company, F. A. Patrick & Co., Stone-Ordean-Wells company, Marshall-Wells Hardware company, Northern Shoe company, Gowan-Peyton-Congdon company, Wright-Clarkson Mercantile company, Schulze Bros., Clyde Iron works, National Iron company, Burgess Electric company, Union Match company and American Carbolite works.

It is expected that others will be added to the list before the delgation leaves. The Minnesota special will pull out of St. Paul next Sunday evening, April 30, and the Duluth party will leave here that day.

TEN YEARS IN PRISON.

Italian Sentenced for Violating Traffic in Women Act.

Chicago, April 22.—Aldudino Mazzone, an Italian vaudeville performer, was sentenced to ten years' imprisonment in the Fort Leavenworth federal prison today by Judge K. M. Landis after being found guilty of violating the Mann act prohibiting traffic of women. His alleged victim was Dorothy Schmidt, a 15-year-old girl, whom he is charged with taking to Muscatine, Iowa, and deserting.

DID YOU GET YOUR PRIZE?

If you fail to call at our store before we close this evening, **YOU** are the loser. We were prepared to carry out every promise we made in our contest which closed tonight. That has been a characteristic of every contest held by The Korby Piano Co. That's why the responses are always so large.

This is the reputation The Korby Piano Co., has built up to support its sales of the

KIMBALL PIANO

The best musicians indorse the Kimball Piano and the best people indorse us — it will be perfectly safe for **YOU** to indorse both.

What to look for in a piano—**Tone, Quality** and **Durability.**

We advise you to see the Kimball Piano. In it we have combined all these essential elements and today the Kimball Piano is recognized as an instrument of the highest character.

KORBY PIANO CO.,

203-205 East Superior St.

(The Kimball Factory Store.)

PROGRESS OF WORK ON DULUTH STEEL PLANT AS SHOWN BY THE CAMERA

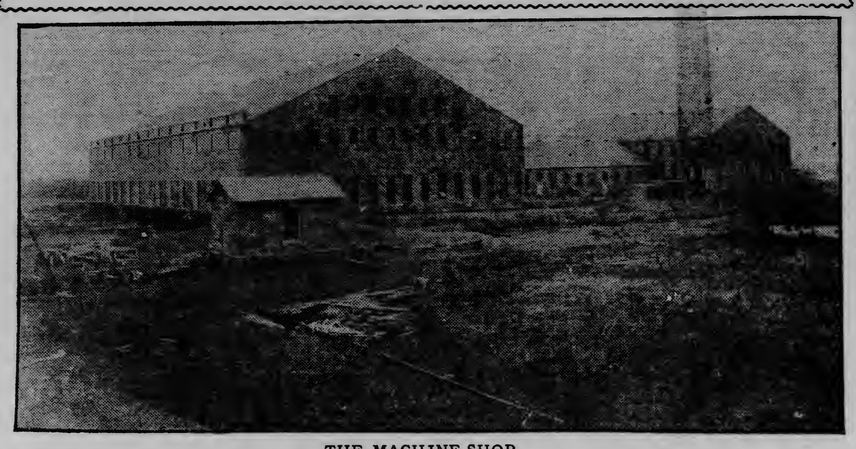

THE MACHINE SHOP.

INTERIOR VIEW OF SECOND FLOOR OF MACHINE SHOP.

CEMENT BUILDING BLOCKS, TILES AND LINTELS.

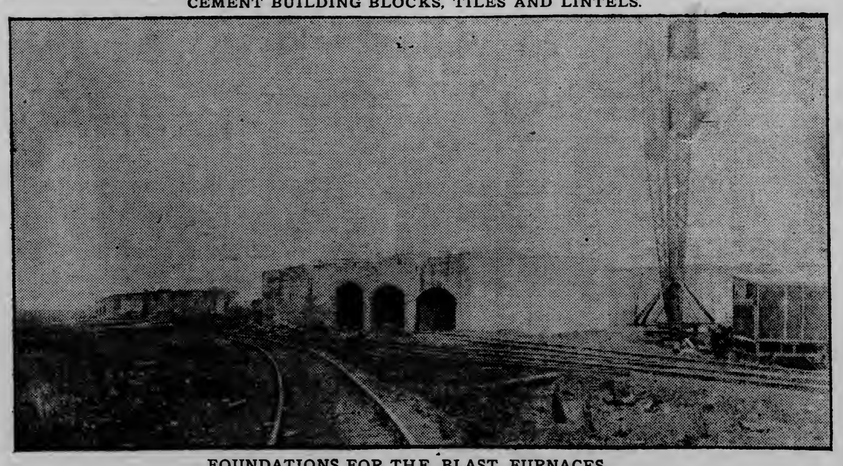

FOUNDATIONS FOR THE BLAST FURNACES.

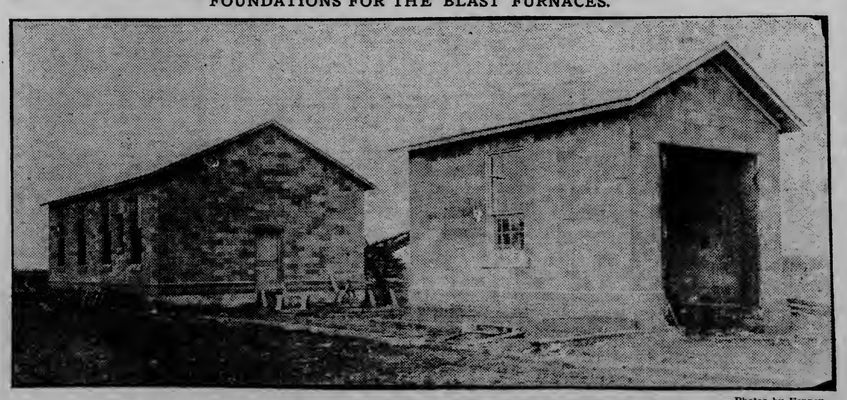

—Photos by Fenney.

INFIRMARY AND GARAGE FOR FIRST AID TO THE INJURED.

Fully 400 Men Are Now Employed on the Steel Plant Site, and This Hospital Is Maintained for Their Benefit. The Above Pictures Showing the Progress of the Work Were Taken Wednesday.

RICH MEN WORK WAY TO FRISCO

Found as Stowaways on Matson Liner From Honolulu.

Had Wads of Money and Wanted to Pay Their Fare.

Ship Had Limit and Men Were Sent to Work as Crew.

San Francisco, April 22.—Two of the most unusual stowaways that ever came through the Golden Gate were on board the Matson liner Honolulu, which has arrived from the Sandwich Islands.

They were down on the ship's books as F. L. Wilson, cook's assistant, and J. C. H. Lubkens, ship's barber.

Wilson is a resident of Danbury, Conn., and has financial interests big enough to call for a Bradstreet rating as very wealthy.

Lubkens, his chum, is a civil engineer of Roslyn, Wash., also rich.

The story is this: Several hours out of Honolulu the pair were identified as stowaways.

They held up wads of money and begged to be allowed to pay their passage like gentlemen to San Francisco. Capt. Bennett explained that this could not be done. "We are carrying all the passengers that the law allows," he said.

Wilson suggested that they be signed on the ship's articles.

"All right," said the captain, "but you will have to work."

"Put me in the kitchen," said Wilson. "I cooked a few meals one winter hunting moose in Maine."

Lubkens said he was a first-class barber with a safety razor.

Accordingly they were put to work. After a few trials on the passengers the barber didn't have much work to do and found his job a sinecure.

As a kitchen hand Wilson did little better. The cook complained to the steward at the end of the first day that if the new assistant was not taken out of the pantry the entire supply of dishes would meet with disaster.

After that the chums roamed around the ship at their own sweet will.

C. F. WIEHE IS REAL ANGRY OVER STORY

(Continued from page 1.)

gess of Duluth about the Lorimer election?"

"I don't know why I should go out of my way to talk to any paper in Chicago that prints such filthy rot that is being handed out now."

During Mr. Wiehe's conversation he made frequent pauses and a sound as of gasping for breath or sobbing came over the wire. When he had delivered the last remark he hung up the receiver and refused to answer further calls.

Frantic Outbursts Greeting.

Later in the morning Mr. Wiehe, at his home and at the office of the Hines Lumber company, met every effort to discuss the testimony of Burgess with frantic outbursts.

Repeated calls for Mr. Wiehe at the front door of his boulevard home yielded at first only an admission from his domestics that he was at his residence. Finally, however, he answered one of the calls at the door.

"Have you anything to say—" began a reporter.

Unprintable language answered the question and then Mr. Wiehe began to tell of the things he intended to do.

Makes Threats of Killing.

"Get away from here before I kill you," he shouted. "I don't know why you newspaper fellows are allowed to live. You are not fit to live upon this earth. If I had my way you would all be shot down. Yes, every one of you. The editors are worse than you fellows."

The door slammed and Wiehe disappeared.

Frequent efforts to obtain a more definite statement were met in the same way.

Finally Mr. Wiehe left his home by the rear door and went to the offices of the Hines Lumber company. Here he seemed to cool down somewhat, but efforts to get him to discuss the testimony of Burgess continued to be futile. He met every question with tirades against the newspapers and finally left his office, declaring that he was endeavoring to find a place where he would not be questioned further.

Senator Lorimer Comes.

Senator Lorimer arrived in Chicago yesterday from Washington and went at once to the La Salle Street National bank. He denied that he had come to Chicago because of the revelations in Springfield and said that he knew nothing of what Burgess had testified, as he seldom read any of these stories. Senator Lorimer announced that he had no intention of going to Springfield at the present time, as he came here to attend to details of his banking business.

He declined to answer a question as to whether he would resign his seat in the senate.

MAY CANCEL SALOON LICENSE

Council Will Report on Lake Avenue Case Monday Night.

The police and license committee of the council will likely make a report Monday night on the recommendation of the mayor that the saloon license of Dunlop & Thatcher at 228 Lake avenue south be revoked on the ground that the place was run in connection with a house of ill-fame.

Nothing was done by the committee last week because of the absence of Alderman Wharton from the city. He has returned and has made an investigation of the matter.

The proposal to narrow Fifty-ninth avenue west, so that the Canadian Northern can cross it with a clear span is scheduled under unfinished business, but it is doubtful if it will be finally settled Monday night. The proposed lodging house ordinance will not be introduced until the ordinance committee has had a conference with the mayor and the city attorney.

NEW STREET COMMISSIONERS

Board of Public Works Makes Appointments for Coming Year.

The board of public works yesterday appointed the following men as street commissioners for the coming season: First district, W. H. Morgan; Second district, Paul Schubitzke, succeeding R. E. Simpson; Third district, A. Anderson; Fourth district, Edward Rudberg, succeeding Charles Spence; Fifth district, Patrick McGraw, succeeding Joe Becks.

Nels Nelson was appointed sewer commissioner; Dave McNutt was named as foreman of street cleaning; Frank Heldman was made street inspector; and Peter Heldman was chosen as inspector of fountains and watering troughs.

D. H. Clough was low on both bids for the paving of Third alley east between Twenty-first and Twenty-second avenues. On the concrete pavement with the curb his price was $1,036.45 and without the curb, $769.65. He was also low on the bid for improving the same alley between Twentieth and Twenty-first avenues east. He offered to pave it with concrete for $1,256.90 and with tarcon for $1,280.90. The board will hold a hearing Monday morning at which the property owners can appear to state which of the above contracts they would prefer.

PIERCE RESIGNS.

Assistant Secretary of Interior to Return to Law.

Washington, April 22.—Frank Pierce, assistant secretary of the interior, today tendered his resignation and it was accepted by President Taft.

Mr. Pierce first tendeded his resignation Dec. 1, to take effect this spring. Today he renewed his request to be "relieved in the near future." He will return to the practice of law.

Carmi A. Thompson of Ohio, second assistant secretary of the interior, probably will succeed Mr. Pierce.

Usual Switch in Denver.

Denver, Colo., April 22.—The usual switch of the anti-Speer strength took place in today's ballot for United States Senator T. J. O'Donnell getting the votes. O'Donnell received 29 votes; Speer, 26; Roof, Republican, 11. Necessary for choice, 51.

TOO LATE TO CLASSIFY

One Cent a Word Each Insertion. No Advertisement Less Than 15 Cents

SUPERFLUIOUS HAIR, MOLES, warts, removed forever. Miss Kelly's Manicuring and Massaging Parlors, 131 West Superior street.

COMBINGS MADE INTO SWITCHES, and 25 per cent off on all hair goods. Marinello hair shop, Fidelity block; next to Freimuth's; take elevator.

FOR RENT—SIX-ROOM FLAT, HARDwood floors, open plumbing; good view of lake; good neighbors and clean yard. Call at 809 East Fourth street.

SITUATION WANTED—LADY WITH boy wishes position as housekeeper in a nice home where there are no children. T 130, Herald.

WANTED — WAITRESS. OREGON Restaurant, 515 West Superior street.

WANTED—YOUNG LADY TO SELL tickets in local theater; recommendations required. T 96, Herald.

Furniture, finishing, paper hanging, painting and hardwood finishing. 'Phone your orders and I will call anywhere in city. A. Johnson, Mel. 738; Zeinth, Lincoln 369.

MARRIAGE LICENSES.

James H. Robbins and Agnes Pearl Johnson.

Oscar Arvid Isaacson and Salvina Gunderson.

BIRTHS.

ENG—A daughter was born to Mr. and Mrs. L. Eng of 1818 East Seventh street, April 21.

BUNKER—A son was born to Mr. and Mrs. E. J. Bunker of 2016 East Superior street, April 21.

POTTS—A son was born to Mr. and Mrs. S. L. Potts of 721 East Sixth street, April 18.

DEATHS AND FUNERALS

MONUMENTS—Hundreds in stock. P. N. Peterson Granite Co., 332 E. Sup. St.

CARD OF THANKS.

We wish to extend our sincere thanks to our many friends and relatives, also Majestic Rebekah Lodge No. 60, Zenith City Lodge No. 160, Duluth Encampment No. 36, I. O. O. F. and B. of L. F. E. lodge for the beautiful floral offerings and kindly assistance rendered us during the sickness and death of our beloved wife and sister and daughter.

CHARLES ANDERSON,
FRED McCLURE AND FAMILY.

CARD OF THANKS.

We desire to thank our many friends and neighbors for the beautiful floral offerings and also the Swedish Christian Sick Benefit society for their kindness and sympathy shown us during our late bereavement, the death of our beloved husband and father.

MRS. GUSTAF HANSON AND FAMILY.

BUILDING PERMITS.

To J. A. McKenzie, basement, Twenty-fourth avenue west between Sixth and Seventh streets	$ 300
To N. A. Bergstrom, alterations, West First street between Fourth and Fifth avenues...	200

80 Acres { Lester River } 80 Acres

A Summer Home—A Fine Farm!

One of the most picturesque spots in St. Louis county—just the place for a summer home or fine farm. Beautiful maple and yellow birch trees, with 1,600 feet on both sides of Lester river. Natural chance for private trout pond, with power for electric lighting, at a cost that's not worth mentioning. Excellent soil. On good county road, 2 miles from city limits. Boundaries surveyed. **Positively the finest and cheapest property on Lester river.** Why not have one or more of your friends go in with you? Price $62.50 per acre. Torrens title. No trouble to show you this.

C. FRANCIS COLMAN, Owner,

421 MANHATTAN BLDG.

MEN OLD AT SIXTY SHOULD BE YOUNG

The Secret of Life Is the Proper Elimination of Waste and the Building of Vigorous Nerves.

Dr. Duckworth, who is chief of staff of the United Doctors, who have one of their famous medical institutes at Duluth on the third floor of the Columbia building, gives out a very interesting theory in regard to the cause of the physical decline of old age. The doctor is of the opinion that most men lost their faculties and vigor much sooner than is necessary. He predicts that future generations will be much longer lived on account of a more general knowledge of medicine among physicians of the future.

The United Doctors system of treatment is based upon the proposition that there are three causes for the decline of the faculties and shrinking and shriveling of the various organs in old age.

First—The stomach, liver and bowels become clogged by over eating or eating improper foods. The result of the clogging is an improper elimination of waste products.

Second—The kidneys become weakened from over indulgence and excesses causing poor elimination of urates, phosphates, etc., and the formation of poisonous acids. The result of poor elimination by the bowels and kidneys is the storing up of a host of waste products in the system. The blood is clogged with waste which settles in the tissues, muscles and bones. The bones become hard, brittle and weak. The waste settles in muscles weakening and shriveling them and causing a multitude of aches and pains and a general clogging and stiffening in the whole body.

The third cause of premature old age is the weakening of the nerves due to excesses in living and worry and excitement of our life.

The usual treatment for the various aches and weaknesses of old age is physics and tonics. The physics weaken the bowels and kidneys still more and the tonics give a false strength which is simply a borrowing from the future which must be paid back with interest.

The rational and scientific treatment is a general cleansing and purifying of the whole system, including the blood, bowels, liver and kidneys. This cleansing is not done with physics or so-called blood purifiers, but must be done with special medicines suitable to the particular case at hand. Then after the system has been thoroughly cleansed, the various eliminating organs must be built up by suitable medication so that they will properly eliminate all the waste in future.

Then the nerves must be fed—not with nerve tonic or stimulants, but with nerve builders, nerve foods. The nerves control every organ in the body and if the nerves are weak the whole system is weak.

Thus the secret of health in old age is to cleanse the system and keep it clean. To build up the nerves and keep up the nerve tension and vitality.

"Give us an old man of sixty or seventy, who has no organic lesion, but who is simply broken down from excesses and wrong living, and by our modern system of treating the cause of the ailment we will clean him up and build him up so that he will have the elasticity, strength and manly vigor of an ordinary man of forty. Building up the nerves puts energy in the muscles, vim and vitality; makes the memory return and thoughts flow through the brain as old old."

One man of 76 whom we treated but three months said: "I wouldn't take $5,000 for what you have done for me."

Another man of 64 said: "Doctor, you have turned back the hands of time for me. I feel as well as I did 25 years ago. In enjoy life. I enjoy work. I enjoy my home again."

ON THE IRON RANGES

ALICE VILLAGE WINS ITS CASE

Effort to Set Aside Incorporation Fails in State Supreme Court.

Hibbing, Minn., April 22.—(Special to The Herald.)—There is great rejoicing in Alice, the newly incorporated village near here, over the news from St. Paul that the supreme court yesterday upheld the incorporation of the village by dismissing the quo warranto proceedings begun by the Bangor Mining company to set aside the incorporation. The decision was per curiam, by the whole court, showing there was a unanimity of opinion in favor of the contention of the respondents, the village.

Decision is Brief, to Point.

A copy of the decision received here today follows: Quo warranto—State of Minnesota, ex rel. George T. Simpson, attorney general, plaintiff, vs. village of Alice, et al., respondents.

Held, following a former decision on a demurrer to respondents' answer, that the facts disclosed by the record do not justify the conclusion, as a matter of law, that the village of Alice was improperly incorporated.

Writ discharged.—Per Curiam.

GREAT NORTHERN TO MAKE CHANGES

Superintendent Philbin Assures Hibbing Betterments Will Be Made.

Hibbing, Minn., April 22.—(Special to The Herald.)—Chairman Robert Stratton of the railroad committee of the Commercial club, has received the following letter from Supt. Philbin of the Great Northern road, assuring the Commercial club that the various local betterments the company has promised Hibbing will be carried out:

"Dear Sir—Referring to your letter of March 30, I am now in a position to inform you that we intend holding our depot and freight house in the present location for some time to come, with repairs and enlargements recently planned. Yours very truly, D. M. Philbin, general superintendent."

In this connection it is stated upon good authority, that notwithstanding the building of the new line south of town by the Missabe, the Missabe depot will not be moved from its present location for some time, possibly not for a year, and the present tracks will also be used for some months to come.

DRIVE FOREMAN MURPHY KILLED

Body With Bullet Through Side Found Eighteen Miles North of Deer River.

Deer River, Minn., April 22.—(Special to The Herald.)—Vince Murphy, foreman of the Namakon drive was murdered at Wirt, eighteen miles northwest of here Wednesday night, by parties unknown. The deceased was a married man, having a wife in Minneapolis. He was shot through the right side, the body not being discovered until Friday morning, in the bushes between the depot and the river. Murphy was 35 years of age and was an old employe of the company. He was a man of steady habits and no cause is known for the murder. County Attorney A. McQuat, Sheriff Riley and Coroner Dr. T. Russell left this morning on a special train over the M. & R. for the scene of the crime. A number of arrests are expected.

HIBBING PUPILS ENTERTAIN.

Sixth Grade Give Commendable Performance in High Auditorium.

Hibbing, Minn., April 22.—(Special to The Herald.)—The entertainment given last night in the high school auditorium by the sixth grade was a great success and showed considerable skill on the part of those taking part in the proceedings. The program follows:

Part I—Norman Days—"The Norman Invasion," Jennie Gunderson; scene from "Ivanhoe," Frank Dwyer and John McLeod; scene from "Ivanhoe," Milton Scott, Henry Goette, Paul Hitchcock, Claude Graves, Edward Greniger and John Hill.

Part II—"Robin Hood."—"Midge, the Miller," Vincent Hayes, John Sheehy, Ralph Kleffman, Thomas Kaiser, Charles Coss, Ernest Waymore; "How Robin Hood Met Friar Tuck," Yelmer Mattson, Gerald Gandey; "How Robin Hood Rescued the Ladies," Three Sons, Charles Coss, Ernest Weymire, Ralph Kleffman, Vincent Hayes, Edwin Friedman, John Sheehy, Mary Warren; "How King Richard Came to Sherwood Forest," Emil Beasy, John McLeod, John Hakala, Elmir Nord, Willie Bankord, Alfred Peterson, Frank Dwyer, Arthur Tawyea, Milton Scott, Harold Kritz.

Part III—Modern.—Scene from the "Lady of the Lake."—"The Combat," Harold Kritz, Gordon Jewell; "The Chase," Blanche Sullivan, Teresa Collyard, Francis Beck, Donna Stewart, Norma Cohen, Mary Kenny, Katherine Kane; violin solo, Norma Cohen, accompanied by Marguerite Brady; recitation, "The Relief of Lucknow," Ina Stolpe; recitation, "The Charge of the Light Brigade," Florence Brown; "The Man Without a Country," Morris Wolfe, Thomas Champion, Frank Therrian, Edward Erspamer, Julius Edelstein, Hugh Danahy, Lee Murphy, Harold Pratt, Michael Kraemer, Joseph Collyard, Llewellyn McDonald.

DELEGATES ALL LIKED HIBBING

Manner in Which Visitors at Conference Were Entertained Elicits Compliments.

Hibbing, Minn. April 22.—(Special to The Herald.)—One of the effects of the Methodist conference which closed here Thursday night was to widely advertise Hibbing among many who have only heard of the place as a mining center. All of the delegates spoke in the highest terms of the welcome they received, and it is understood that there will be a very strong effort made to hold the following annual conference in Hibbing as a direct result of the splendid success of the meetings just closed. The delegates said without hesitation that they had never been entertained better, and many said that this is the best conference in every way that they ever were present at in this district.

Rev. Mr. Pickard, the local M. E. pastor, said he felt greatly encouraged by the results gained, and felt that there was a very strong possibility of the next conference coming here.

In his address at the close of the conference Mr. Pickard spoke of the fine stamp of men in this city, saying, "In my opinion some of our Hibbing men are the finest that can be found anywhere."

He spoke of the hardy, rugged nature of the mining community, and its fearless, hard-working characteristics, winding up with the remark that although some of the conditions existent on the iron ranges might not be all that could be desired, still the good very far outreached the undesirable, and that we have a community to be proud of.

EVELETH SENIORS PLANT YOUNG TREE

Sprig of Future Shader Placed in Earth With Appropriate Exercises.

Eveleth, Minn., April 22.—(Special to The Herald.)—Arbor day was fittingly observed yesterday afternoon by the seniors of the high school, assisted by the three lower classes. President Anna Sholund of the senior class presided, while Curtis Bent, the class secretary, assisted.

The program was given in the auditorium. Music was rendered by the high school orchestra. The governor's Arbor day proclamation was read by Class President Anna Sholund and State Superintendent of Schools Schuize's letter to the school was read by Secretary Curtis Bent. Leslie J. Tobin rendered a beautiful violin solo with Miss Tobin as accompanist. Maurice Levant gave a paper on forestry.

Rev. B. D. Hanscom of the M. E. church spoke of the importance of nature in every-day life. He gave a very entertaining picture of bird life and forestry in Maine.

Principal Arthur M. Cannon also spoke of the observance of the day. The classes then grouped about the campus while each member of the graduating class emptied a shovelful of dirt into the hole where the tree was planted. Prior to planting the tree, a bottle, containing the program and signed names of the graduates, and also the names of the faculty members, was buried in the hole, together with two small trees found in the woods by Secretary Curtis Bent and Ralph Wilk, members of the class. After the hole was filled each member of the class gave an appropriate quotation. This was followed by the class yell:

Ramble! Bramble! Cutter clear.
Look! The senior class is here.
We are one and two times seven—
The senior class of 1911.

AURORA PUPILS SAVING.

Thrift System Just Adopted Is Working Very Well.

Aurora, Minn., April 22.—(Special to The Herald.)—An innovation which is attracting considerable attention was recently introduced in the Aurora schools. A system of savings banks is being developed. The system has been in operation only a short time but already over $5.00 has been deposited. The scholars are taking an active interest, and in addition to learning the principles of banking are learning the habit of saving. The Aurora teachers are ever alert and during the year introduce many innovations which are quickly adopted by other schools.

HIBBING MINES SHIPPING.

Missabe and Great Northern Are Sending Down Ore.

Hibbing, Minn., April 22.—(Special to The Herald.)—Movement of ore is beginning to get under way both over the Missabe and the Great Northern. The Great Northern so far has the early start and the trains per day going out. The roads are sending down four and three trains a day respectively at the present time, all the ore coming from the underground.

Hemlock Notes.

Hemlock, Minn., April 22.—(Special to The Herald.)—Messrs. Paulson and Dahl have been at Duluth settling up about their tie business for last winter. During their absence Ole Hanson has been taking care of their horses.

Charles Engstrom has made a contract with Ole Hanson, Alfred Steen and Oskar Hanson to clear and put under cultivation ten acres of land during the coming summer.

Andrew Johnson is here from Duluth looking over his farm.

The Missabe railroad company's camps at Hemlock have raised the track between Alborn and St. Louis river.

Mrs. John Linden and daughter have been in Duluth this week.

The section house here is advancing rapidly, five carpenters working there.

EVELETH MINES ALSO SHIPPING

Ore Being Taken From Pockets of Adams, Fayal and Spruce Mines.

Eveleth, Minn., April 22.—(Special to The Herald.)—Local mines have commenced shipping operations. Ore is being shipped from the pockets of the shafts of the Adams, Fayal and Spruce mines. The ore is being emptied direct from the mine cars into the railroad cars and are being shipped to the docks.

Mining operations will soon start at the new Virginia stripping.

The Leonidas mine will make its first shipments this summer.

JUVENILE BOOKS FOR THE SUMMER

Two Harbors Library Board Asks School for Use of Books for Youth.

Two Harbors, Minn., April 22.—(Special to The Herald.—A committee of the library board, composed of Dr. Budd, Mr. Owens, Mr. Daniels and Miss Borresen, waited upon the school board at its last meeting to request the loan of the children's books in the school library for the summer vacation.

The number of books in the children's department of the public library though larger than that in the school library, is small in proportion to the demand, and though new additions are being made as far as library funds will allow, the demand also constantly increases.

During vacation many children, who do not have the time during the school year for outside reading, come to the library. Miss Borresen would like to have regular lists of books for vacation reading made out and prizes offered to the boy or girl who reads the best list during the summer and writes the best description of the book he or she liked best. In order to do this there are not enough juvenile books in the library. It was thought that if the children's books of the school library could be borrowed during vacation, the plan might be carried out.

When the matter was presented to the school board it was found that the school librarian would remain throughout the month of June, and possibly longer, and that arrangements had been made to keep the library open one day a week during the rest of vacation. Even then they would not have the same opportunity to sit and read, and so the committee felt that they ought to persist in their original request. The school board realized the justice of these arguments, but wished time for further deliberation. It is to be hoped that the Two Harbors school board will follow the example of the school boards of Rochester, Morris and several other towns in the state in granting this reasonable request of the library board.

EVELETH ELKS PLAN CIRCUS OR CARNIVAL.

Eveleth, Minn., April 22.—(Special to The Herald.)—An indoor circus or a street carnival will soon be given by the Elks. A committee has been appointed to arrange for the affair. The burning of the Othello theater has left the Elks without a suitable place to give the circus, and many members favor holding a carnival on the streets.

TWO HARBORS CHURCHES MAKE ANNOUNCEMENTS.

Two Harbors, Minn., April 22.—(Special to The Herald.)—At the Presbyterian church tomorrow there will be the annual congregational meeting in the evening. Sunday morning, the pastor, John F. McLeod, will have for his subject "A Great Reception." The evening subject will be "Weighed and Wanting." Sunday school at the usual hour and young people's meeting at 6:45 p. m., subject: "Sabbath Benefits," George McLeod, leader.

Rev. T. Stanley Oadams, pastor of the First Methodist church will preach to the members of the Two Harbors lodge No. 155, I. O. O. F., in commemoration of their ninety-second anniversary next Sunday morning. The Thomas McClary lecture will be given under the auspices of the men's parliament May 2, the subject being "The Man With The Hoe." Dr. McClary lectured last winter on the "Mission of Mirth," and was very well liked. This is a return engagement.

MUST HOLD COURT IN OLD QUARTERS

Failure of Furniture to Arrive Precludes Using Virginia's New Courthouse.

Virginia, Minn., April 22.—(Special to The Herald.)—The April term of the district court will convene here next Tuesday, Judge Martin Hughes presiding. There are ninety-three cases on jury cases, forty-six of which are continued from last term; twelve court cases, eleven of which are continued; eight divorce cases, four of which are continued. There are in all sixty-one cases continued and thirty-two new cases.

It was expected that the coming term would be opened in the new courthouse but owing to the non-arrival of furniture the term will open at the city hall where court has been held heretofore. It was expected that the judges would be here but it has been learned by Clerk U. G. Halloway that Judges Cant and Ensign have heavy work before them in Duluth and that Judge Dibell has sixty cases ahead of him at Carlton. The newly appointed judge, Herbert A. Dancer, on account of partnership hindrances, will not be able to accept his appointment and qualify before May 1. Probably some time after the opening of the term the court will be transferred to the new courthouse and as soon as one of the other judges can come to Virginia both courtrooms will be used.

The grand jury will convene here at the opening of court and it is expected that about thirty cases will come in for its consideration.

Grand and Petit Jurors.

The following is a list of the grand and petit jurors drawn for the coming term:

Grand jury—W. L. Galloway, M. Rogalsky, W. J. Ryder, Harry Angst, Rupert Swinnerton, Fred Knort, Hibbing; D. W. Freeman, Charles Jesemore, A. G. Kingston, George W. Dormer, Eveleth; Charles L. Harris, Charles J. Hall, D. A. Reid, George A. Gray, John Yogins, Duluth; W. H. Tansy, J. J. Hayes, Chisholm; R. A. Holdridge, W. B. Shaver, F. E. Lister, C. E. Hendrick, F. H. Gilmor, Virginia.

Petit jury—Thomas Cavanaugh, Joseph B. Zant, Fred Klineline, David D. Butchart, W. S. Hardy, Charles Calligan, John Kleffman, Hibbing; John Jefferson, Tyler D. Knapp, John Dahl, Duluth; V. H. Erspamer, Frank Gouge, E. Marteis, Chisholm; Matt Buetler, William Chapple, J. Bargh, Nels Everson, Eveleth; Nick Licklyngstad, town of Industrial.

MANY GOING TO SASKATCHEWAN

Party of Virginians to Visit Humboldt With View of Securing Lands.

Virginia, Minn., April 22.—(Special to The Herald.)—A large party of Virginians will leave tomorrow night over the Canadian Northern for a visit to the agricultural lands in the Saskatchewan valley in Canada, their objective point being Humboldt. The party will be headed by D. T. Murphy, formerly superintendent of the Duluth, Rainy Lake & Winnipeg railroad, and they expect to be absent about ten days or two weeks. The Saskatchewan lands are attracting many settlers and investors and this party goes there for the purpose of taking up lands in that section of the country. They have chartered a combination sleeper and diner and will live in the car during the entire trip. Land is selling in that valley on an average of $16 per acre and is said to be one of the richest agricultural sections in Canada. Following is a list of those who will comprise the party:

Stanley Fitzgerald, Seth Lyden, J. H. Lepage, Otto Manner, Martin Moe, J. Karl, John Sunhild, Paul Sevenich, Nels Anderson, W. J. Kell, F. J. Hughes, Joe Zind, E. Perry, S. J. Jones, Ole Johnson, D. T. Murphy, C. Christopherson, S. Beauvrage, D. N. McKenzie, I. Matson, J. Hickey, S. Maki, M. Peterson, J. Koppenen, Harry King, C. Johnson, F. A. Carlson, J. P. Olson, Ben Hoyer, Joe Lepage, William Owens, A. D. Bayne, J. M. Barrett, John Phillipps, W. Dawson, W. L. Smith, J. Anderson.

War on Eveleth Dogs.

Eveleth, Minn., April 22.—(Special to The Herald.)—A war is being waged on the dogs of this city by Chief of Police John Farley and all dogs will have to have tags by May 1 or be killed.

PROCTOR LODGE WILL CELEBRATE

Odd Fellows' Anniversary to Be Properly Observed in the Suburb.

Proctor, Minn., April 22.—(Special to The Herald.)—The ninety-third anniversary of the organization of the Independent Order of Odd Fellows will be celebrated Sunday afternoon at the Y. M. C. A. with a service under the direction of Rev. C. W. Ramshaw. Proctor lodge, No. 93, I. O. O. F., will attend in a body. An interesting program has been arranged for the afternoon. Rev. Mr. Ramshaw will deliver the sermon and will take for his subject, "The Mystic Links." The M. E. church choir will sing and there will be several solos by members of the choir.

The entertainment given by the St. Rose's Catholic church at the Savoy theater Tuesday evening was attended by a large crowd which thoroughly enjoyed the evening's entertainment. The Proctor orchestra furnished music during the evening. A solo by William Rossiter was well received. The proprietors of the Savoy theater donated the act of vaudeville which was given. The headliner of the program was the drama entitled "Among the Breakers," given by the sodality of St. Clement's church of Duluth. The play was in two acts. Miss Mary Chessgren took the leading part and showed her unusual dramatic ability. She is an elocutionist of some note and Proctor people never miss an opportunity of hearing her. The other parts were capably filled by several well-known West end young people.

J. H. Shunk will start the erection of a residence within the next few days. The building will contain eight rooms and a basement and will be located just east of John Hamerston's new residence. Barnum & Moe have the contract.

Comply with the village ordinance and have your house numbered. You can find out the number of your house by inquiring at the Journal office and also secure aluminium numbers at 5 cents each.

Rev. C. W. Ramshaw will speak at the M. E. church next Sunday morning at the usual hour. In the evening, Rev. C. R. Oaten of the Lester Park M. E. church, will occupy the pulpit.

Mrs. Fred Hanson is expected home Sunday after an extended visit with her parents at Whitewater, Wis.

Mrs. Charles Koons left today for Bergland, Mich., where she will visit a few days with her sister.

The Ladies' Aid Society of the M. E. church will be entertained by Mrs. W. C. Spornitz on Thursday, April 27.

The ladies auxiliary to the B. of R. T. will give a card party and social at the hall on Wednesday evening, April 26. Progressive cinch will be played, refreshments will be served and a social time will follow.

DELEGATES TO M. E. DISTRICT CONFERENCE AT HIBBING

CLERICAL AND LAY DELEGATES GROUPED IN FRONT OF M. E. CHURCH, HIBBING, PHOTOGRAPHED ESPECIALLY FOR THE HERALD, APRIL 20.

MINER GIVEN $7,800 VERDICT

Kalle Koivala Recovers Large Sum From Adriatic Mining Company.

Kalle Koivala was given a verdict of $7,800 against the Adriatic Mining company by a jury in district court yesterday forenoon.

Koivala sued for $20,000 for injuries alleged to have been sustained while working at the Adriatic mine. He charged negligence on the part of the company in that he was not provided a safe place in which to work.

LOWER PRICES FOR IRON ORE

Cut of 50 Cents a Ton From Last Year's Basis.

Cleveland, Ohio, April 22.—Prices of Lake Superior iron ore for this year's delivery have been fixed at a reduction of 50 cents per ton, compared with last year's price. The Iron Trade Review today says that action was precipitated by the action of a Pittsburg concern in selling 550,000 tons at a 50-cent reduction.

NEW PLANTS FOR RED LAKE FALLS

Combined Sawmill and Flour and Feed Mill Run By Water Power.

Red Lake Falls, Minn., April 22.—(Special to The Herald.)—Red Lake Falls is to have a new seventy-five-barrel flour mill, a seventy-five-barrel feed mill and a sawmill all in one. The sawmill is to have a capacity of from fifteen to twenty thousand feet of lumber a day.

Leo Steinert is the enterprising citizen who is to do all of this. Mr. Steinert has a valuable water power on the Clearwater river and he has decided to construct a concrete dam and operate the combination mill with water power.

Mr. Steinert has purchased the sawmill outfit of the S. P. K. Lumber company at Plummer and is now getting the machinery on the ground. He has purchased a 25-horse power electric motor to operate the sawmill machinery and next week will commence sawing a quantity of logs he has on the ground to get timbers to be used in the construction of the mill. Mr. Steinert says that the work of the construction of the flour and feed mill and the dam will be done as quickly as possible and he expects to have the mill ready for operation about Aug. 1.

The mill will be constructed on the south bank of the Clearwater.

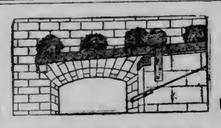

FIRE DOORS
bolted up with
SEBCO EXPANSION BOLTS
will not sag. The expansion shield forms a wedge at the inner end. No strain or shock can loosen its grip.
Come and see our line of Sebco Products
Quayle-Larsen Co.

Posts and Poles
And Other Timber Products.
McLEOD-DAVIS TIMBER CO.,
515 Lyceum Building.
Duluth, Minn.

WHAT THE KIDNEYS DO

Their Unceasing Work Keeps Us Strong and Healthy.

All the blood in the body passes through the kidneys once every three minutes. The kidneys filter the blood. They work night and day. When healthy they remove about 500 grains of impure matter daily, when unhealthy some part of this impure matter is left in the blood. This brings on many diseases and symptoms—pain in the back, headache, nervousness, hot, dry skin, rheumatism, gout, gravel, disorders of the eyesight and hearing, dizziness, irregular heart, debility, drowsiness, dropsy, deposits in the urine, etc. But if you keep the filters right you will have no trouble with your kidneys.

R. B. Postal, Highland Ave., Duluth Heights, Duluth, Minn., says: "I have taken Doan's Kidney Pills at different times in the past eight years and they have always given me relief from backache and other symptoms of kidney complaint. I am willing to recommend this remedy, for I have been given the best of proof that it is a good one. I keep Doan's Kidney Pills in the house most of the time."

For sale by all dealers. Price 50 cents. Foster-Milburn Co., Buffalo, New York, sole agents for the United States.

Remember the name — Doan's — and take no other.

The Price of Mazda-Tungstens Reduced Once Again! Read!!

Every once in a while the replacement of old with new methods of manufacture, the vast orders placed for this wonderful illuminating agent, and a score of things, unite to make it possible for a decided cut in the cost to the consumer to be announced.

Such an epoch we have reached once again, and we want every user of this healthful, BETTER illuminater, to know that they can now procure their supplies at the following prices, from us:—

The Old Price	The New Price
25 watt, plain 60c, frosted 65c	25 watt, plain 50c, frosted 55c
40 watt, plain 65c, frosted 70c	40 watt, plain 55c, frosted 60c
60 watt, plain 85c, frosted 90c	60 watt, plain 75c, frosted 80c
100 watt, plain $1.05, frosted $1.10	100 watt, plain 95c, frosted $1

Mazda-Tungstens give TWO AND ONE-HALF TIMES THE ILLUMINATION at the SAME cost as carbon incandescents. If you have enough light, you can cut your lighting bill more than in two by adopting them; if you need more light, you can get more than twice as much for the same price. Need we say more?

DULUTH EDISON ELECTRIC CO.
216 West First Street. Both Phones. Duluth, Minn.

SPORTING EVENTS OF THE WEEK

BASEBALL AT CENTRAL

Schedule for High School Nine Being Arranged at Present Time.

Matt Brown May Represent Duluth at Interscholastic Field Meet.

The baseball enthusiasm at Central has been growing rapidly during the past week.

At a meeting of the board of control last Wednesday, Mr. Gibson was chosen as faculty manager, and Lloyd Le Fue as student manager. A meeting of the athletic association was held yesterday, and good baseball spirit was manifested. Speeches were made by Mr. Phillips, Mr. Gibson, Robert Mars, John Scanlon of last year's team, and Lloyd Le Duc. Word has been received from several high schools throughout the state and a schedule will be arranged as soon as possible. The Mora high school will be played at Mora on Memorial day.

The Duluth-Superior high school league will be reorganized and several games with the range towns will constitute a very good schedule.

At the athletic meeting the students were in favor of sending Mat Brown to participate in the interscholastic meet at the Minnesota university. If Brown is sent it is probable that he will land a couple of places for the Duluth Central.

CUBS ARE PICKED FOR PENNANT

Many Critics Believe Murphy's Pets Will Pull Down Rag.

Chicago, Ill., April 22.—With the opening of the season in both leagues, the training trips completed and the "weeding out" processes a thing of the past, the teams which comprise the American and National leagues now have settled down to the long, hard battle for premier honors and the honor, not to say anything about the financial returns, of battling for the greatest prize in baseball in the world's series.

Although the season has just opened and it is impossible to draw an accurate line on some of the clubs which finished in the second divisions last year, followers of the national pastime are prone to look upon the Cubs as champions of the National league and the Athletics the leaders in the American when the curtain drops on the preliminary season of baseball in October.

These great machines, under the capable and careful guidance of two of the greatest managers known to baseball, already have given signs of being as formidable as last season. Frank Chance, the fighting and playing manager of the Cubs, has not made any changes in the line-up of the team which has startled the baseball world with its greatest achievements in the past. There may be a change at any time, however, and that is the substitution of Heinze Zimmerman for Harry Steinfeldt at third base.

Manager Chance has all the confidence in the world in the ability of his veterans to repeat, win the title in the National league, and redeem the honors lost to the Athletics last year in the world's series. Chance discovered some of the cogs in his great machine, while others he perfected in a manner which has made the Cubs one of the greatest aggregations known in the history of baseball.

Jack Britton Outclassed.

St. Joseph, Mo., April 22.—Jack Britton of Chicago completely outclassed Jake Barada, a lightweight of this city, in a 15-round bout here last night. It was the first defeat ever administered to Barada. In the last few rounds Barada was groggy and held on a great deal.

Iowa Defeated.

Champaign, Ill., April 22.—The University of Illinois baseball team, conference champions, defeated Iowa by a score of 10 to 2 in the first local conference game today.

HOTEL HOLLAND
...European...
ABSOLUTELY FIRE-PROOF.
Club Breakfast, Popular Priced.
Luncheon and Dinner.
Music at Dinner, 6 to 8 P. M.
ENTERTAINMENT NIGHTLY AFTER 10:30.

It Will Pay You to Let Me Make That
SUIT or TOPCOAT
My Prices Are Reasonable—My Work and Fit Guaranteed
LEKVE—TAILOR
BOARD OF TRADE.
Third Avenue West Entrance.

SPORTING EVENTS OF THE PAST WEEK AS SEEN BY THE HERALD CARTOONIST

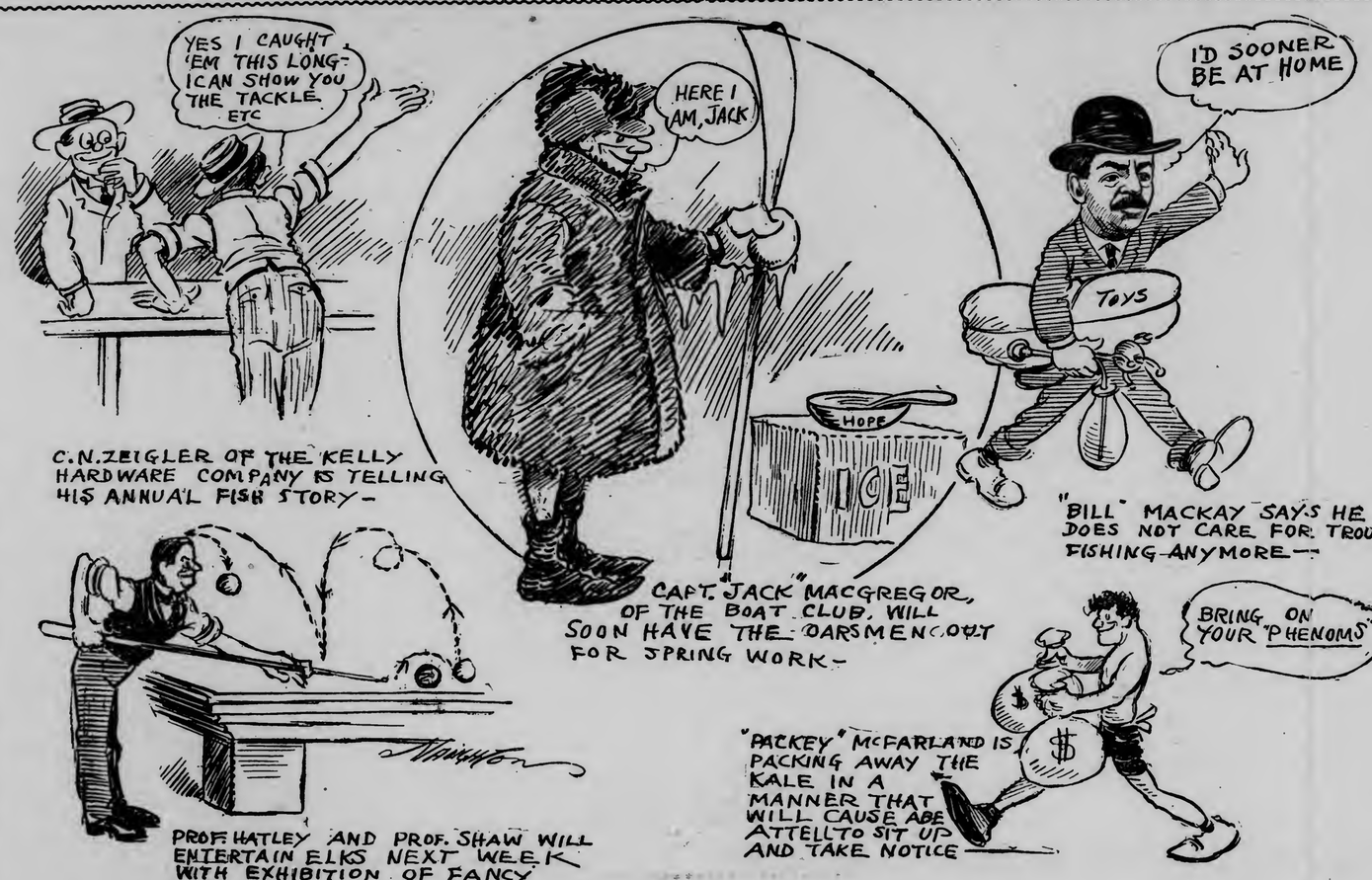

COMMENTS AND OPINIONS ON THE SPORTING PARADE

A Little Boost for the Rowing Game—Nelson, the Optimist—Old John L. Is Silent—Oarsmen Live Long—The Baseball Rules—A Story on Kid McCoy.

(BY BRUCE.)

HERE is a little boost for rowing.

The seasan is just starting. Duluth is going to make a desperate effort to win some prizes at the coming regatta of the Northwestern International Rowing association, which will be rowed on the waters of St. Louis bay. It is right up to the oarsmen and officials of the local club to work in harmony and with the goal of success ever held clearly before them.

It is, after all has been said and the book closed, the spirit that counts. While rowing in the cold evenings, that hold often until late in the Duluth springs, is not always the most pleasant experience in the world, the game is worth all the time and all the sacrifice the candidates give to it.

It gives every candidate, whether he be successful in making the crew or not, a stronger, cleaner and more symmetrical body, and also gives him a draft on the bank of good and sound health. It makes him clean physically and makes him bigger and stronger in every way. Indeed, rowing is worth quite all that the average chap can give to it.

Preaching and talk are helpful at times, and then again they have little effect. But right here it might be said that the discouragements of the past should not be barriers to prevent the right kind of spirit among the Duluth Boat club men.

There should be no reason in the world why Duluth cannot enter the regatta next season with just as good a chance for victory as any of the other crews. Here we have men larger than the men of the other crews, and if the fellows just make up their mind that they have to win, are going to win, somehow they will finish out in front.

Those who are in the know, make no bones about stating that the future of rowing at the club will depend much upon what showing the crews make at the 1911 regatta. There is a faction in the club that is mildly asking why the crews should keep on rowing, when they haven't shown any progress in the past. This mild inquiry has increased after the woeful showing at Kenora. The answer is, "It's up to you, boys."

Men who like to speculate, not upon the market, but upon some obstruse problem, have often wondered why the Duluth Boat club crews couldn't win. This season Mr. Edward Ten Eyck, a young man with lots of experience, has been employed to help solve the problem. With thorough co-operation upon the part of Mr. Ten Eyck, the candidates for the crew, and the officials of the club, the problem should be solved in the very best way—that of winning a first here in jolly July.

It will be very good for the club and will be the greatest encouragement to future oarsmen. Let's go out and win and do the talking afterwards. With "them" few remarks, let us close.

He's Wise; Don't Talk Fighting.

HAVE you noticed, gentlemen, that in all the noise that is coming from guys who were tough in a past period, this come back twittle and piffle, that there is one voice that is strangely silent. It's righteous roar of yore is stilled and gentle advice is the best we get from him who was some kiddo.

Direct reference is made to John Lawrence Sullivan, who in the days of the past used to challenge the world tri-weekly. But he is married, and there will probably be no more challenges from John. If other wives of once great had such a good influence, the bottom would drop out of the comeback idea.

What a Great Optimist He Would Make.

AFTER reading the statement of Battling Nelson, mayor of Hegewisch, Ill., and also at one time the champion lightweight fighter of the world, that he is just as good as ever, the only thing needed being a rest, a thought struggles desperately to express itself. What a great optimist he would have made. In times of panic or peace or war or frenzy of the country's pocketbook, had Bat been the official spokesman of the country, per instance James J. Hill, there would be nothing but optimism crawling out of his throat.

Any man, after taking the lacings of this Nelson boy, who says he can come back and knock the tough ones cold, should go in for raising small fruits in North Dakota. It's a cinch he would never be discouraged.

It Serves the Horrid Thing Right.

IF Jack Johnson got a "tummy" ache from merely going without a good dinner, just think of the shirts three degree pain he would get if he were to eat horseradish and whipped cream, with banana fritters and some dill pickles and ice cream? The bigger they are the harder they fall, which is an echo from the speech before the mob by Robert Fitzsimmons.

Regarding the Baseball Rules.

THERE are many interesting interpretations that can be placed on the baseball rules. In many cases it is up to the judgment of the scorer. That is one of the reasons why baseball has proved of interest to the students of the game, and why it will always remain one of the very fascinating sports of the world; why other teams in other countries are taking it up.

Now, for instance, a play came up the other day that was very peculiar.

A man was on third and a man on first. The man at bat hit a fly into right field. There were two out and the man on third madly dashed for home. The man on first did not realize that two hands were down, and kept hesitating between first and second, to see whether the man in the field would catch the fly. The man who hit the ball beat it on right after he had reached first and passed the hesitant player who was bonehead enough not to know that two men were gone. To cap it all, the man in the outfield dropped the ball. What about that play, kiddo?

The decision of the national commissioners was asked on it. They decided that the score counted, but that the man who passed the hesitating gink on the base lines was out. They held that the man had scored from third before the man rounding first had passed the hovering runner who was a pirouetting between first and second.

There are plays coming up almost every day that tax the ingenuity of the students of the game.

Cheer Up Boys; There's Hope.

A YALE statistician has figured out that athletes do not die young. Especially is this true of oarsmen, according to the figure fined of Yale college. He says in cases of fortunate preservation, an oarsman may live to be 68 years of age. The upshot of all this means that there is yet hope that Duluth will win one of those races.

The extreme youth at which baseball players die, according to the same sharp, 38 years of age, would make the pennant prospects for the White Sox rather shaky.

How Deceiving Are Timid Looks.

GEORGE AUSTIN MOORE, who is pastiming at the Orpheum this week, tells a story on Kid McCoy, who has just filtered into bankruptcy, which illustrates that canny saying about looking wisely and leaping well. Mr. Moore was riding in an automobile in which the famous fighter was long one of the ring, was a passenger. The party was out for a ride around the environs of Chicago. That doesn't mean in the vicinity of the stockyards.

At one place the road was narrow, and the day was hot, nettling men's tempers. Two large truck drivers, of overhanging jaw and bulging back, were seated on the truck and treated the efforts of the men in the automobile to pass with democratic indifference. Finally they threatened to do dire things to the members of the party, for even asking them to turn out and allow the automobile some of the road.

Mister McCoy quietly shed his coat and said to one of his companions, a very touch young man, "Let me have the big one, as I like those kind." His friend was quite willing.

The truck drivers climbed down with a shame-to-do-it expression upon their countenances. There were two blows struck. Mister McCoy hit the biggest truck driver and his friend did the same. Then the truck team was led to one side of the road.

As far as the eye could follow the two prostrate objects, there was not a single move from the mighty fallen.

MAKES NEW SPEED RECORD IN A MORANE MONOPLANE

PIERRE VEDRINE.

Aviator Pierre Vedrine, in his Morane monoplane, established a new speed record by flying from Paris to Portiers in 3 hours, 10 minutes. The distance is 170 miles. This record is looked upon as a criterion for the racing aeroplanes at the coming international races in England. The Morane monoplane is a comparatively new type of racing aeroplane. It was designed by Leon Morane while lying in the hospital, after being severely injured last summer in an aeroplane accident.

ELLIOTT LANDS UMPIRE BERTH

President Force Completes Staff By Choosing Former Big Leaguer.

Claude Elliott, former pitcher for New York and Cincinnati in the National league, and also with Milwaukee in the American association, has been signed by President Frank E. Force of the Minnesota-Wisconsin league as an umpire. The signing of Elliott completes the umpire staff of the Minny league. W. E. Griffith, T. P. Schuler, Frank Corrigan and Elliott make up the staff.

President Force writes that Elliott is a big chap, standing over six feet in height, and did some umpiring in the American association in addition to his playing there. He has been very highly recommended to President Force. Elliott's home is at Pardeeville, Wis.

Official news also comes from the league headquarters that the Spalding baseball has been adopted as the official ball in the league. The vote on this was taken by mail, the various directors of the league expressing their preference for the Spalding firm, which made a very fair bid.

The Goldsmith people of Cincinnati also made a proposition for the official ball, and also stated that though unsuccessful this season, would be in the market next year.

President Force states that he has accepted the bid of the Winona people to attend the opening game in that city, and will participate in the opening exercises.

MANY VETERANS IN THE GAME

Clubs of Both Big Leagues Have Many Old Players.

Breakers loom ahead for the major league "vets." Slowly but surely the old-timers hailed a few seasons ago among the truly greats are slipping, and popular demand for new faces, coupled with the degeneration of these same old idols, is working tremendous changes in both circuits. The time-honored adage, "It isn't what you were, it's what you are today," is working overtime and the season of gloom is on in full blast.

There won't be any glaring shake-ups in the Cub troupe if "Husk" Chance makes good his statement of yesterday. The P. L. seems content to stand pat and go along with the battle-scarred warriors who clung to him through thick and thin and assisted in giving Chicago four National league pennants in five thrilling seasons. If young talent is to be injected into the be-titled ranks the process will be applied to the hurling staff.

Reulbach Again Hearty.

"Big Ed" Reulbach is fast nearing his 30th year on earth, but Chance figures the wild man to enjoy a rip-roaring season of it, now that the anti-toxin treatments administered last spring have parted company with "Reulle's" system.

As in the case of the Cubs, every other club in the two major leagues is burdened with venerable artists and the club owners seem loath to dispose of the stars of yesterday. These players are of inestimable value to their respective teams in more ways than one—otherwise they couldn't stick to their jobs.

Endurance is a grand quality in baseball as well as in automobiles and pugilism, but the best of them must some day fall for the count. Down at Pittsburg the bugs are wondering what the future holds for the athletic landmarks, to-wit, Clarke, Wagner, Leach, Leever, Phillippi et al. All these hearties have basked in the limelight for more than a decade.

Detroit has a bunch of old scouts in Crawford, Donovan, Mullin and Davy Jones, while the world's champion Mackmen have some aged boys in Davis, Bender, Plank, Hartzel and Murphy. Yet these grownups must stay on the job to lend the helping hand to newcomers who stand in need of considerable uplift in the finer points of pastiming.

Safe Medicine for Children.
Foley's Honey and Tar Compound is a safe and effective medicine for children as it does not contain opiates or harmful drugs. The genuine Foley's Honey and Tar Compound is in a yellow package. All druggists.

RILEY SAYS HOPE IS GOOD

Kid McCoy's Former Trainer Holds High Opinion of Carl Morris.

Believes Big Chap Will Develop Punch and Learn Fine Points.

(By Walter C. Kelly.)

Con Riley, the Middletown, Ohio, man who is tutoring Carl Morris, the Oklahoma giant, who is styled by his friends "the hope of the white race," writes that the big fellow gives rare promise of developing into a champion.

Riley, it will be remembered, was a few years ago considered one of the best known trainers in the country. He it was who picked up Kid McCoy when he was a mere stripling of a boy, and conditioned him for his early fights. He taught the Kid the first rudiments of the game, and handled him in several of his battles. Later on Con discovered Biz Mackey, and taught him the game. Under his direction, Mackey progressed rapidly, winning many bouts, and getting very close to the top round of the ladder in his class. Riley brought out several other boxers, and those who know him well realize that Morris is in good hands, for Riley knows all the finer points of the fighting game, and he can fit a man for battle as well as any trainer in the business.

He is a big husky fellow himself, and is a skillful boxer. He appeared in exhibitions with Kid McCoy back in 1896.

The writer met him in Buffalo several times after that when he was there preparing McCoy for his bouts with Tommy Ryan and Dick Moore. He is a thorough fellow about a training camp, and insists on his protege doing as he is told without grumbling. He will make Morris work, and if the big fellow has as good a head up his shoulders as Con claims he has, he will come to the front in a surprising manner in the next year or so.

Following is a letter in part, received by the writer from Riley yesterday:

Thinks Well of Morris.

Friend Kelly: Your letter to hand, and was pleased to hear from you. It reminded me of the old days at the beach in Buffalo when McCoy was the best in the business at his weight. Now about this boy, Carl Morris. Take my tip for it, he is a comer, for sure. He has the size and the weight. He is so tall and has such a great reach that none of the big fellows will be able to lay a glove on him when he masters the inside stuff about the game. He is a brainy youngster and is rapidly catching onto the knack of beating the other fellow to the punch. He is learning to feint properly, a trick which few fighters know anything about. He hits a good kick from a short distance and places his blows in the right place. Of course, he can't be expected to step around and side step and do fancy stunts yet, like a fighter of experience. But he is a steady fellow, who has a good head and eye. He is getting to judge distance well, and he blocks nicely, besides using his reach to the best of advantage. He will be knocking out fellows in short order within the next year or so.

I am not going to hurry him, but will keep on teaching him, and bring him along gradually until he has acquired the knack of drawing a lead, and countering as well with one hand as with the other.

Has Cool Head.

Another thing I like about Morris is that he is a good tempered lad, never losing his head, and he does what he is told. He licked Mike Schreck without getting a scratch, and he will do the same to others before he is much older. You know, old boy, that a champion can't be made in a day or in a month, or in a year. Jeffries found that out, and Al Kaufmann, who has been trying to get the title, has been convinced for some time past that a fighter must be willing to do a lot of hard work and be possessed of much patience if he expects to get the championship.

Now, I honestly believe that we have the raw material in Carl Morris. He has everything and only needs the experience. He is not getting a swell head, and he will never get it, for he is too sensible. He likes the fighting game, and he means to take care of himself, knowing that there is big money to be made by a fighter who earns the right sort of a reputation. Just keep tab on us and see if I am not right. Yours old friend,

CON RILEY.

Al Kaufmann, the giant California heavyweight, who is credited by most critics with being the best white man in his division, believes Carl Morris should be given a chance.

"Shreck was a bad man for Morris to fight," says Kaufmann. "He is hard for the best of them to fight because of his peculiar style. I think Morris shows in this fight that he is entitled to some consideration. Of course Morris has not speed and science, and is not expected to have acquired these things in so short a time. He is willing, apparently game, and being powerful, he looks as though he will make a fighter if properly trained and matched. He should not fight near-champions now because he is not in that class, but he may be if properly managed for a couple of years. I believe I could make a good fighter out of Morris. He looks the part to me.

Go East to Learn.

"I think it would be well for Morris to go to New York or San Francisco for six months and watch the boys work out there. He would see fights every night, and seeing the different styles of fighting he would learn a lot about the game. In fact, he could get more of an idea about the fight game, its diffefent tricks and all in a month in Frisco than he can get in two years in Oklahoma. I believe in giving the big fellow a good chance to make good. People are expecting too much of him now, because he has been so well advertised and because such big prices have been charged for his fights. He is merely a beginner, but a good one."

Minnesota 6; North Western 5.

Minneapolis, Minn., April 22.—The University of Minnesota baseball team defeated Northwestern yesterday, by a score of 6 to 5. The battery for Minnesota was Sutton and Herlig and for Northwestern, Manley Thompson, Pfeifer and Young.

CRACK COLLEGE STARS COMING TO MINNEAPOLIS

Davenport, Speedy Chicago Runner, Will Compete at Northrop Field.

Preparations Going On for Conference Meet—Gophers Will Meet Badgers.

Minneapolis, Minn., April 22.—(Special to The Herald.)—Preliminary entry blanks for the conference meet to be held on Northrop field in Minneapolis were sent out by the conference committee this week. The blanks have to be filled out and returned to the committee during the coming week. As soon as the preliminary entries are in, a line can be obtained on the contestants who will visit the University of Minnesota in June.

Helon Leach, manager of athletics at the University of Minnesota, attended a meeting of the conference managers in Chicago last week. At this meeting, plans for advertising and running the meet were proposed and it was decided that the conference board would handle all such matters itself, leaving only local advertising to Minnesota.

It was announced at this meeting that the proposed rule that no college be allowed to compete in the conference track meet that did not enter a team of at least eight men had failed to pass the conference. This rule was proposed to offset the advantage of competing colleges which sent but one or two men who were sure point winners. The conference decided that the enactment of the proposed rule would place too heavy a burden on the smaller schools and the proposed legislation was vetoed.

The rain of the past two weeks has not been frequent enough to interfere with the training hours of the track men and has been welcomed for the assistance it has given in getting the track into shape. The old track roller has been filled solid with concrete, making it much heavier and packing the track harder with each rolling. The track at present is in the best shape it has been any spring and the ground keepers say that it will be in prime condition for the conference.

Coach Stagg of Chicago, has written that in all probability Ira Davenport, who broke two conference records in the last meet, will enter the meet at Minnesota. Davenport has been doing great indoor work this spring and it is rumored that he may break his own records this spring if conditions are favorable.

In a dual meet with Illinois on March 11, Davenport lowered his indoor record for the quarter from 55 seconds to 54-5. The same afternoon he ran a half and lowered the Bartlett gymnasium record from 2:05 1-5 to 2:04 3-5. Davenport is looked upon as one of the best track men that Chicago has ever turned out and his team mates expect him to do a big share of the point gaining.

Coach Stagg is also expecting good work from Mennal in the shot put, high jump and hurdles. Mennal is a football man, his only appearance in Minneapolis having been in the Chicago game of 1909. George Kuh is out for the hurdles and broad jump. He did 16 1-5 in the high hurdles last year and 22 feet, 2¼ inches in the board jump. Straube has not been running so far this spring because of illness, but expects to be in shape for the conference. Coach Stagg says that his team suffered a severe loss when Crawley, captain of the 1910 football team, decided to study Spanish in Spain.

Mr. Stagg is evidently laying his wires to get the pole vault in the coming meet. He writes that Frank Coyle beat Murphy of Illinois in the pole vault in the Chicago-Illinois dual indoor meet, jumping 11 feet, 7 inches. Murphy won the conference last year by jumping 12 feet, 4½ inches. Minnesota has not had a pole vaulter in several years that could come near to this mark.

Iowa's Future.

Iowa will enter Capt. Wilson, Jans and Engstrom. Jans will run the quarter and the half and Engstrom, who was captain last year, will enter the high and broad jump. Minnesota won the dual meet with Iowa last year, but the dope is now that the Iowa coach has some surprises this spring. A good line will be had on both teams when they meet in their annual dual.

Joy reigned supreme in the Gopher camp last week when it was announced on Monday that Capt. Stanley Hill had removed his incomplete infield work and would be eligible for all spring athletics. Hill is a mines student and as part of the work of his junior year he had to spend a week in underground surveying in mines on the iron range in Northern Minnesota. He did not do this last spring as he wanted to enter the conference, where incidentally, he pulled a second and a third. This left him with that part of his work incomplete and the bar had to be removed before he could enter intercollegiate athletics. Hill removes the incomplete by spending his Easter vacation underground.

Coach Grant expects Hill to make a much better showing in the meets this spring than he did last. All last spring, in fair or rainy weather, Hill had to tramp several miles a day in heavy cruisers' boots surveying soggy swamps and rough table lands on the outskirts of Minneapolis. This tramping interfered materially with his training, as he was forced into irregular hours for running, eating and sleeping. With regular hours and freedom from leg tiring work, Hill expects to make a better record.

Minnesota athletes faced the eligibility committee this week and Coach Grant will pick his conference team from the ligibles. They will be given plenty of opportunity this spring to show of what they are capable when the dual meets are pulled off. At present the team is lamentably short of field and weight men, but these defects may be made up before the dual meets.

After the all-university outdoor meet held yesterday afternoon, attention of track men is being directed toward the meet to be held with Wisconsin on Northrop field next Saturday afternoon. At the present, the dope looks about even on both of the colleges. Wisconsin has lost Adams, point winner in the high jump and hurdles. Dohmen has not been training this spring but may decided to enter the meet.

Capt. Richards is said to be in fine form for the dashes, but was defeated by Capt. Hill last year. Gillette in the broad jump and Cleveland in the two-mile are two of Wisconsin's hopefuls. Ceveland will run against John Connely.

While the Wisconsin track team is trying conclusions with the Gophers, the baseball team will be on the other side of the field trying to beat out Coach Clarke's proteges. In preparation for the Wisconsin game Saturday, the Minnesota team will play Macalaster of Northorp field Monday, St. Thomas the same place on Wednesday and will journey over to the Midway for a game with Hamline on Thursday.

At a board of control meeting last week, contracts for two games with the Waseda university team were submitted but not signed because of a technicality. Waseda will be played in Minneapolis two games, May 26 and 27. It is possible that the games will be played on some other grounds than University field.

Some time ago the freshmen track men tried to arrange a dual freshman track meet with Wisconsin. The negotiations failed but the board of control has authorized the athletic management to arrange a meet with the Shattuck freshmen. This meet will probably be held some time during May. The freshmen team this spring is much better than usual and should have no trouble taking Shattuck into camp.

NATIONAL LEAGUE

Standing of the Teams.

	Won.	Lost.	Pct.
Philadelphia	7	1	.875
New York	4	3	.571
Chicago	4	2	.667
Pittsburg	3	3	.500
St. Louis	2	3	.400
Cincinnati	2	3	.400
Boston	3	6	.333
Brooklyn	2	6	.250

Games Today

Chicago at St. Louis.
New York at Philadelphia.
Boston at Brooklyn.
Cincinnati at Pittsburg.

Pittsburg, April 22.—Cincinnati-Pittsburg contest postponed; rain.

SALLEE IS HIT HARD; CHICAGO WINS EASILY.

St. Louis, Mo., April 22.—Chicago hit Sallee hard and had little trouble in defeating the local team in the second game of the present series by a score of 6 to 1. Schulte hit for a double and triple in two times at bat.

Score: R. H. E.
Chicago .....0 1 0 2 0 2 1 0 0—6 10 1
St. Louis .....1 0 0 0 0 0 0 0 0—1 7 0

Batteries—Archer and Brown; Bresnahan and Sallee and Geyer. Umpires O'Day and Brennan.

BROOKLYN DROPS THE FIRST HOME GAME.

Brooklyn, N. Y., April 22.—Brooklyn lost the opening game to Boston here yesterday 9 to 5. The weather was cold and threatening, but the big crowd whooped it up for the home team regardless. There was a parade, a flag-raising, and Borough President Steers threw the first ball into the field. Manager Dahlen received a monster horseshoe of flowers. Brooklyn was easily outclassed in the playing. The visitors batted out an early lead and clinched the victory by scoring five runs in the eighth. The locals made an ineffective rally in the ninth. Score: R. H. E.
Boston .....2 1 0 0 0 0 0 5 1—9 13 1
Brooklyn .....0 0 1 0 1 0 0 0 3—5 8 4

Batteries—Graham and Perdue and Curtis; Bergen and Erwin and Bell. Umpires—Klem and Doyle.

NEW YORK LOSES OPENER; PLAYERS IN FINE FORM.

Philadelphia, April 22.—One of the largest crowds that has witnessed the opening game of the National league season in this city in many years, saw the home team defeat New York yesterday afternoon by 3 to 0.

Moore pitched one of the finest games of his career, only one hit, a single by Snodgrass in the sixth inning being made off his delivery. This was the second time that Moore has shut out New York this year at a total cost of three hits. Magee was the batting and fielding star of the day. He made two wonderful one-handed running catches, robbing Snodgrass of a probable home run and Murray of a triple, and he scored Knabe and himself in the first inning with a home run drive and later sent Lobert home with a hard grounder which Bridwell's clever fielding saved from a base hit. Before the game Manager Doolin was presented with an automobile by a number of his friends. Score: R.H.E.
Philadelphia ....2 0 0 1 0 0 0 0 x—3 6 1
New York .....0 0 0 0 0 0 0 0 0—0 1 0

Batteries—Doolin and Moore; Meyers and Crandall. Umpires—Eason and Johnstone.

AMERICAN LEAGUE

Standing of the Teams.

	Won.	Lost.	Pct.
Detroit	6	0	1000
New York	4	2	.667
Washington	4	2	.667
Chicago	3	4	.429
Boston	3	3	.500
St. Louis	2	6	.333
Cleveland	3	5	.375
Philadelphia	1	5	.167

Games Today.

Philadelphia at Boston.
Washington at New York.
Detroit at Chicago.
St. Louis at Cleveland.

Chicago, April 22.—Detroit-Chicago game was postponed yesterday on account of rain.

HIGHLANDERS ARE DEFEATED AT HOME.

New York, April 22.——The American league season in New York, delayed by Thursday's rain, was opened with favorable weather and with the defeat of the Highlanders by Washington, 3 to 0. As was the case in the National opening, the game was a pitchers' duel, in which Russell Ford was worsted by Bob Croome.

Ford allowed fewer hits than his rival, but after Milan and Schaefer had singled in the first inning, he made a wild throw allowing them only one run. Catcher Street of Washington threw out four of the five men who tried to steal bases on him. Score: R. H. E.
Washington ....1 0 0 0 0 0 0 0 0—1 4 0
New York .....0 0 0 0 0 0 0 0 0—0 6 1

Batteries — Street and Croome; Sweeney and Ford and Warhop. Umpires—Connolly and Mullen.

SEASON IS OPENED BY BOSTON CLUB AT HOME.

Boston, Mass., April 22.—Before state and city officials—Governor Foss occupying a box and Mayor Fitzgerald throwing out the first ball—Boston won the first home game of the season yesterday by defeating Philadelphia, 13 to 4. Before play opened there was the customary parade in the center of the field and a flag-raising. Score: R. H. E.
Boston .....1 3 1 0 5 0 2 1 x—13 17 2
Philadelphia ..0 0 0 0 0 2 2 0 0—4 8 3

Batteries — Carrington and Cicotte; Lapp and Livingstone and Coombs and Russell. Umpires—Egan and Evans.

JACKSON MAKES RECORD HIT AT CLEVELAND.

Cleveland, Ohio, April 22.—Jackson hit the ball over the forty-five-foot wall and screens in right center in the first inning of the Cleveland St. Louis game yesterday afternoon. Cloveland won, 6 to 5. It was the longest hit ever made on the grounds. R. Mitchell and W. Mitchell, who started the pitching, were yanked from the box: Score: R. H. E.
Cleveland .....3 0 2 1 0 0 0 0 x—6 9 3
St. Louis .....0 0 0 0 3 2 0 0 0—5 8 3

Batterels — Smith and W. Mitchell and Blanding; Clarke and R. Mitchell and Hamilton. Umpires—O'Loughlin and Dineen.

AMERICAN ASSOCIATION

Standing of the Teams.

	Won.	Lost.	Pct.
Minneapolis	8	2	.800
Kansas City	4	3	.571
Indianapolis	4	5	.444
Columbus	3	5	.500
Milwaukee	4	5	.444
St. Paul	2	3	.400
Louisville	3	5	.375
Toledo	3	5	.375

Games Today.

Minneapolis at Indianapolis.
Kansas City at Columbus.
Milwaukee at Toledo.
St. Paul at Louisville.

COLUMBUS PLAYERS HIT HARD AND WIN.

Columbus, Ohio, April 22.—Congalton, Downs, Perring and Lattimore hit Maddox hard yesterday, forced his retirement and gave Columbus a 5 to 2 victory over Kansas City. Hyatt's homer was the only helpful hit secured by the visitors off Liebhardt. Hinchman's fielding featured. The score: R. H. E.
Columbus .....0 0 2 0 1 0 1 0 x—5 8 2
Kansas City ....0 0 0 2 1 0 0 0 0—3 6 2

Batteries—Bemis and Liebhardt; Ritter and Owens and Seibert. Umpires—Chill and Ferguson.

LAUDELL ALLOWS BUT THREE HITS.

Indianapolis, Ind., April 22.—Laudell had the Indianapolis batters completely at his mercy, holding them to three hits and scored a shutout for Minneapolis 3 to 0. The visitors won the game by hitting Schlitzer hard in the latter part of the game, aided by the errors of the locals. The feature of the game was the batting and fielding of Clymer. The score: R. H. E.
Indianapolis ....0 0 0 0 0 0 0 0 0—0 3 2
Minneapolis ....0 0 0 0 0 1 0 1 1—3 11 2

Batteries—Carisch and Schlitzer; Smith and Laudell. Umpires—Hayes and Eddinger.

SAINTS TAKE FIRST FROM LOUISVII LE.

Louisville, Ky., April 22.—St. Paul won the opening game of the series yesterday from Louisville by a batting rally in the ninth inning. Robinson's hitting was the feature. The score: R. H. E.
Louisville .....1 0 0 1 0 2 0 0 0—4 6 0
St. Paul .....0 0 2 0 0 1 0 0 3—6 12 2

Batteries—Hughes and Richter and Lindamann; Spencer and Kelly and Chech and Leroy. Umpires—Weddidge and Bierhalter.

BREWERS AND TOLEDO HAVE A SLOW CONTEST.

Toledo, Ohio, April 22.—Milwaukee defeated Toledo 3 to 1 in an uninteresting contest. The visitors bunched hits off Robinson in the third inning and off Billiard in the ninth, while Toledo was unable to hit Graham consecutively. The pitchers distributed thirteen passes. The score: R. H. E.
Toledo .....0 1 0 0 0 0 0 0 0—1 4 2
Milwaukee .....0 0 2 0 0 0 0 0 1—3 4 0

Batteries—Rapp and Robinson and Billiard; Breen and Graham. Umpires—Handiboe and Owens.

HOW THE EXPRESSION BONEHEAD ORIGINATED.

Ed Ashenback, for many years a manager of minor league teams, in his new book, "Humor Among the Minors," claims to be the originator of the expression "bonehead," which is now, with its synonymous terms of "solid ivory," "mahongany bean," "concrete dome" and "cement skull" so common in baseball.

Ashenback says that when he was managing the Shreveport team of the Southern league some years ago he had a catcher who could hit some, but who had the very serious weakness of not being able to gauge a foul ball, no matter how easy it was.

One day a batter raised a high foul directly over the plate, and the catcher, misjudging it, was hit squarely on top of the head by the descending sphere, which knocked off his mask and bounded away about thirty feet. That night Ashenback finished his supper early and was passing out of the dining room when he happened to walk behind the catcher, who was devouring his evening meal with gusto and enthusiasm. Stopping at the table, Ed passed his hands over the backstop's head, feeling for the bump which he theught would surely be there on account of the contact with the ball that afternoon. But there was no lump to be felt. "No wonder," said Ash. "How could there be a bump. Your head is solid bone."

NORTHLAND INSTRUCTOR A MOST PROMISING GOLFER

W. D. LEITH.

W. D. Leith, professional golf instructor at the Northland Country club, is considered one of the most promising young players in the country today. But 20 years of age, experts on golf play have declared that young Leith has a brilliant future before him.

He came here from Scotland, where he learned the game. Last season he competed in the Western Golf tournament, finishing about eighth in the competition. This season he will enter the American championships, to be played at Chicago, and his many friends in this city are expecting that the youngster will make a very good showing.

RUMOR SAYS MARION WILL LEAVE MILWAUKEE.

There is already the rumor that Don Marion will come back to the hushes. It is also stated that two Minny league teams are after the services of the player now with Milwaukee. If his arm remains in good condition there is no doubt but that the big fellow would make one of the stars of the league. Whether Duluth will try to get the "rube" is not known at the present time, as Jawn Desmond is out of the city. One rumor has it that Biddy Doiun of Wausau is after Marion, while another report says that Tommy Schoonhoven has whispered something in the shell-like ear of Manager Jimmy Barrett of the Brewers.

JOHNNY KLING HAS COME BACK

Chance Says Great Backstop Is Faster Than Ever.

Catcher Johnny Kling is to surprise the fans who thought he showed a marked decrease in his work last season. At least so thinks Manager Chance of the Chicago Cubs after watching the famous backstop in practice in the South.

Chance had Kling do all the catching while infield work was on and was astonished with what ease he handled himself after the short time he had been with the club.

The backstop's throwing was the most conspicuous part of his work.

"Kling certainly does look good for this time of the year," said Chance. "He looks better to me right now than he did at any time last summer. I think he has been cheating the club. By that I mean he must have been doing some work at home before joining us. Did you notice the throws he made to second base in practice? He never threw any better in his life. At first I thought it was only a flash in the pan. But it was not. He kept up the excellent pegging throughout the practice, though there was a slight curve to his ball, but the speed with which the sphere sailed was what caught my eye.

"Without any idea of trying to boost Kling, I honestly think he will have as good a season as he had in 1908, and possibly better. The training he got last season put him back in stride again, although he did not do as wonderful work as many expected. The reason I think Kling will come back and be as good as ever is that he is a fellow who takes the best of care of himself. There is no player in the league who takes any better. Kling is lighter than when he closed the season last year and is faster. With Archer a much improved man, we will be stronger in our catching department."

ADAMS AND JEFFERSONS WILL MEET

One of the first baseball games of the season between the stronger teams of this city is scheduled for tomorrow at Athletic park, when the Jeffersons and the Adams will clash. Both of these teams were among the strongest in the city last season, and the contest should be both fast and interesting.

The lineup:

Jeffersons.	Position.	Adams.
Knox	p	Foster
Baker	c	Graham, Murphy
Haskl	1b	Anderson
Pease	2b	A. Olson
Mahnke	3b	Alder
Langfield	ss	E. Olsen
Maske	lf	Olin
Anderson	cf	Grenner
MacDonald	rf	Kriz

New Boat Coming.

It is rumored here that a very high power speed boat is to be purchased by a Duluth man. According to the statement of a member of the boat club, the new boat will be in the 32-foot class, and will be the highest power boat at the Head of the Lakes.

One Conductor Helped Back to Work.

Mr. Wilford Adams is his name, and he writes: "I was confined to my bed with chronic rheumatism and used two bottles of Foley's Kidney Remedy with good effect. The third bottle put me on my feet and I resumed work as conductor on the Lexington, Ky., Street Railway. It will do all you claim in cases of rheumatism." It clears the blood of uric acid. All druggists.

RAILROADING A PLAYER TO THE MINOR LEAGUE

The waiving system that prevails in the major leagues has always had a queer look, but this season there have been so many unaccountable events that one is commencing to lose confidence in it.

Primarily, the waiving system was formed to protect the baseball player. When a club wanted to send any of its extra players to the minor leagues, it had to serve notice on the other clubs of its intention.

Should any other club want this player, it could obtain him by paying a nominal sum. This was done to prevent any club disciplining a competent player by railroading him to the bush leagues.

In theory it is a beautiful thought, a check to prevent any manipulation or slavish methods being employed by the club owner; but the owners evidently have found a way to get around it.

As conditions now stand, a club owner can send any player not exactly a Cobb, Collins or Mathewson to the minors without any other rivals taking advantage of the waiver rule. A gentleman's agreement exists, in which Owner Brown will waive on certain players belonging to Owner Smith, provided Owner Smith waives on his. This is a fine arrangement for everybody involved excepting the ball player.

Steinfeldt, the third baseman of the champion Cubs, was railroaded to the minors. Chicago has been trying to get him out of the league for some weeks. When they first asked for waivers, both Cincinnati and Boston claimed the man.

Chicago then withdrew the demand for waivers, and ostensibly had changed its opinion regarding Steinfeldt and decided to hold him. Later, however, Steinfeldt was transferred to the St. Paul team of the American association.

For some reason, Cincinnati and Boston did not object this time, but permitted Steinfeldt to get out of the league.

Steinfeldt has no business in the minors. There are clubs in the National league who could use his batting and fielding ability and experience to good advantage. Pressure was brought to bear by the Chicago club to have this man put in slower company, where the salaries are lower.

Three weeks ago, when it was reported that Chicago was going to ask waivers on Steinfeldt, reliable reporters accompanying the Boston Nationals south sent stories to their paper that Fred Tenney would never waive on Steinfeldt, but would make every effort to get him for Boston.

He believed that this crack third baseman would be just the man to brace his tottering infield. In a few days Tenney changed his mind for unaccountable reasons.

It will be recalled that Steinfeldt had a salary controversy with his club this year. He poured in some hot shots at the Chicago club and received same in return. When he joined the team, correspondents reported that he appeared to be persona non grata with the executive side of the club.

Perhaps this has nothing to do with the matter, but it is a fact that the methods used to railroad a competent man to the minor league puts the blush of shame on major league baseball. Organization is necessary to make baseball a paying institution, but when any owner or owners use the power of their organization to oppress a player, then they are handling dynamite.

SPORTING NOTES

The Santa Clara college ball team defeated the Japanese players from Waseda university today, 10 to 2.

* * *

Young Ahearn of Brooklyn had a shade the better of Jack Goodman of New York in a ten-round bout at the Whirlwind club, Brooklyn, recently.

* * *

Harry Forbes, former bantam weight champion, and Jimmy Walsh of Boston have been matched to fight ten rounds in Kenosha, Wis., May 10.

* * *

Jimmy Gardner of Lowell, Mass., and Bob Mohn of Milwaukee were yesterday matched to box ten rounds in Milwaukee on April 28, the weight to be 154 pounds at 3 o'clock on the day of the contest.

* * *

The University of Iowa rifle team has defeated Massachusetts Agricultural college by a score of 1,891 to 1,890, winning the national intercollegiate shoot with fifteen straight victories. The Massachusetts school won fourteen.

* * *

Clyde Ensley of Wichita, pitcher for the Wichita club of the Western league, died yesterday morning of spinal meningitis. He was 21 years old. He was with Topeka and Wichita a part of last season.

* * *

Charles Dooin, manager of the Philadelphia National club, has signed a new three-year contract as manager and player and will receive a salary on a graduate score ranging from $7,000 to $15,000 a year. Should Dooin's club win the pennant he will receive the higher amount, while a finish in the second division will mean $7,000.

* * *

A ten-round battle between Jimmy Clabby, the Milwaukee welterweight, and Hugo Kelley in Milwaukee, on May 30, before the National Athletic club, is in embryo, declares Frank Mulkern, Clabby's manager. Mulkern declares that since his return from England, Clabby is certain he can defeat the Milwaukee middleweight, and is anxious to get a chance at him.

* * *

The village of Saratoga Springs, N. Y., today bought Richard A. Canfield's famous clubhouse and grounds in this village for $150,000 and will use them as a free park, casino and reading rooms. Possession will be taken June 15. The grounds adjoin Congress Springs park, which was recently bought by the village for $100,000 and made a free park. The Canfield clubhouse and grounds cost the owners $750,000.

* * *

Bert Keyes of New York and Phil Knight of Leavenworth, Kan., fought a ten-round draw in Cleveland last night. Matt Brock of Cleveland knocked out Hughey Ducen of Scotland in the sixth round of a ten-round bout. Johnny Coulon of Cleveland won the decision over Johnny Albanes of Columbus, in ten rounds. The ten-round bout between Earl Denning of Chicago and Fighting Mungie of Cleveland went to a draw.

* * *

"If I am successful in my fight against Ad Wolgast next Wednesday I am going to seek a match with Packey MacFarland," said "One Round" Hogan today. "I was at the ringside when Packey fought Tommy Murphy and while I am willing to admit that the Chicago man is a great fighter and a wonderfully clever boxer, I am convinced he is not invulnerable by any means, and I think I know just how to tackle him."

* * *

Willie Lewis, Young Loughrey and Sammy Smith, the American fighters in Paris, were successful yesterday in signing up with fighters before clubs there. Lewis will meet Dixie Kid, the negro American fighter, for twenty rounds on Saturday night. Loughrey will meet Blink McCloskey of Philadelphia for twenty rounds on April 26 and Smith will meet Henri Piet, the French lightweight for twenty rounds in two weeks.

NO-HIT GAME IS AMBITION OF EVERY GREAT PITCHER

Chicago, April 22.—It is the ambition of every twirler, major or minor league, amateur or semi-professional, to pitch a no-hit game. An even higher ambition is to pitch a game in which not an opposing player reaches first base, says Umpire Evans of the American league.

Critics may argue that baseball enthusiasts want more batting; perhaps they do, but if one would pay strict attention to the crowd, when it seems as if some pitcher is about to achieve a no-hit game, I believe they would change their opinion. Never have I seen crowds under so terrific a strain, when about the seventh inning it dawned upon them that not one of the visitors had reached first base. Interested in the game, well, if you could hear the sigh of relief that goes up as the visiting batters are retired you would think so. What a hilarious crowd leaves the grounds if the feat is accomplished, what a disappointed lot of fans, if some visitor happens to spoil the record with a punk hit. The fans like plenty of hitting, if the home team happens to be doing the swatting, but the familiar cry of "take him out" is soon heard when the opposition begins meeting the ball on the nose. It makes all the difference in the world who is doing the hitting.

Since the pitching of a no-hit game is regarded as quite an extraordinary performance, it was quite a surprise to me in looking over the pitching records of 1910 to find that eighty-five no-hit games were pitched last summer. Of these only two fell to the majors, eighty-three of the contests taking place in the minors. Not a no-hit game was worked in the National, while strangely enough, the Cleveland club figured in the two light hitting contests in the American. Addie Joss shut out Chicago, while Chief Bender of the Athletics handed the Naps a similar dose. Despite the large number of no-hit games credited to the summer of 1910, it fell short of the record mark, for in 1909 eighty-nine such performances were pulled off, and not a single one was credited to the majors.

Two With Clear Bases.

Thus a perusal of the records reveals the fact that while no-hit games are the exception to the rule, they are by no means rare. Games, however, in which not a man reaches first base are decidedly few and far between, only about a half-dozen such feats having been performed since 1880. Last year being out of the ordinary in many ways, furnished two such exhibitions Pitcher Farthing of Lincoln shut out Topeka, 1 to 0, in which not a man reached first, while Pitcher Carmichael performed a similar feat for Buffalo against Jersey City.

There is no denying the fact that in order to pitch a game in which not a man reaches first, the twirler must not only be doing grand work, but he must have more than his share of luck, an element which plays a wonderful part in baseball. After such a wonderful performance a pitcher has a right to a lot of glory, but usually little is thought of the faultless support that was accorded the twirler, so necessary for the fulfillment of the feat.

Addie Joss of the Cleveland team is a great twirler, and what is even better, a modest twirler. When Joss in one of the crucial games of 1907 shut out Chicago without a man reaching first, his words to a newspaper man who went to interview him relative to the feat were:

"I was dead lucky to get away with it."

The scribe tried to make Joss see it differently by commenting on his great speed and excellent curves. Joss admitted that he was better than usual that afternoon, but insisted that luck played a bigger part than his pitching.

"Why, just think of that great catch Joe Birmingham made on that drive that looked good for a home run. Wasn't that a sensational play Larry made on that grounder over second? Remember that wonderful catch Stovall made of that high throw?" Thus Joss went on enumerating the many fine plays that were pulled off, which aided him materially in performing the feat. Joss pitched a wonderful game, but he was broad-minded enough to give his teammates a big portion of the credit.

Hard Luck Sometimes.

Luck often plays a prominent part in aiding a performance of that kind, and just as often it plays its little part in preventing the fulfillment of the ambition of every pitcher. If you doubt such a statement you should have been at two games pitched by Walter Johnson last year, and one in which Russell Ford of New York officiated.

Now, Walter Johnson is regarded as one of the greatest twirlers that ever lived, but as yet he has not broken into the no-hit game column. On two occasions last year Johnson seriously threatened such action, only to be defeated by the smallest of margins. If Johnson never accomplishes the feat during his baseball career he can content himself in knowing that no heavier ever had a closer call.

In the opening game of the season in 1910, Johnson was robbed of the honor simply because the seating capacity at the Washington park was unable to take care of the overflow crowd that was in attendance at the opening game. The hard-hitting Athletics opposed Washington, and Danny Murphy secured the only hit of the game, a rank scratch if there ever was one. With two strikes on him, Murphy hit one of Johnson's fast ones late, sending the ball to right field, where the crowd had overflowed to within a short distance of the infield. On a clear ground it would have been the easiest kind of an out, but Doc Gessler, who was playing right field for Washington, backed into the crowd in an effort to get it, only to see it fall about a yard out of his reach. The fact that the grounds were made so small that day, due to the big crowd, and the fact that Johnson was opposed to the hard-hitting Athletics, makes the performance all the more noteworthy.

Later in the season at St. Louis, Johnson shut out the Browns with but a single hit, another scratch, but still enough of a hit to rob Johnson of the glory that would have been so sweet to him. Frankie Truesdale was the first man to face Johnson in the opening inning. With two strikes on him he hit a roller down the third direction of second base. Instead of coming in on the ball, the infielder allowed the ball to play him, as he underestimated its speed. Truesdale, who is a very fast man, beat the throw to first by a step. That was the only hit of the day, and under ordinary conditions would have been a sure out, had the ball been judged properly.

Russell Ford, who twirled such a sensational ball for the New York Americans last year, had an experience that rivals the two hits of hard luck that befell Johnson. If anything, Ford's luck was more of the heartbreaking sort, for it happened just when the honor seemed within his grasp.

Pitching against the St. Louis club, Ford had gone eight and two-thirds innings without allowing a hit. Danny Hoffman, who had been unable to locate Ford's deceptive spitters with any success during the afternoon, was the batter on whom everything hinged. It looked as if Ford was sure to draw a no-hit game. The first two balls pitched were strikes and with the count two and nothing against Hoffman, the crowd began to leave the grounds. Realizing that everything possible depended on the next ball, Ford hurled up one of his most puzzling spitters. Hoffman took a healthy swing, but just chopped the ball, a weak fly in the direction of short being the result. It seemed so easy that many of the players on the bench started in the direction of the clubhouse. Roach, who was playing short, hesitated a moment, ran in five or six steps, then backed out and finally tried to catch the dropping liner with open hand, only to drop it. While the scorers would have liked to have credited it as an error, fair scoring made it a hit and Ford was robbed of victory just as it was about to settle on his shoulders.

Pitcher Dale of Texas shut out Houston last year without a hit, winning 6 to 1, the single tally being the result of four successive bases on balls. I umpired an even more peculiar game in which Dolly Grey of Washington pitched a no-hit contest, if ever one was pitched. Although Grey allowed only one hit he lost his game 6 to 0, as he gave eleven bases on balls, eight of them in one inning, when Chicago made all its runs.

No doubt the fans like hitting, but they also relish no-hit performances now and then, providing the visitors are going hitless.

JAY ANDERSON, Agt.
DULUTH BRANCH
PHONES: Zenith 1800; Duluth, Melrose 1800.

Advertise in The Herald

AT THE THEATRES

AT THE LYCEUM

Tomorrow afternoon and evening will be given over to two special performances of "The Girl Question."

The show has been given on the road during the playing here of "The Midnight Sons" and upon its return tomorrow should go very much smoother than during the first few performances.

The piece has scored heavily on the road and the members of the company will return to Duluth for the last two appearances of the piece, prepared to give a performance that will please Duluth theatergoers.

Miss Maude Leone, Justin Cooper, Forrest Taylor, Helen Aubrey, James Nelson, William Donovan, Roy Walling, Jack Montgomery, the extra people and the big chorus will be seen in the farewell presentation of the gleeful musical comedy.

One of the best productions of the season is scheduled to follow "The Girl Question." Beginning on April 26 the London and New York light comedy success, "All of a Sudden Peggy," a comedy of modern life, will be the offering of the company.

This is the play that scored one of the greatest successes of the famous Duke of York's theater, London, and also was equally successful in America.

Miss Marie Tempest created the name part of Peggy on the other side of the Atlanic, while in the country Miss Henrietta Crossman found the whimsical and impulsive Peggy one of the most fascinating, as well as best, roles that ever fell to her good fortune. In this character Miss Crossman made one of the biggest successes of her very successful career.

After musical comedy it will be a welcome change to have Miss Maude Leone back in straight comedy. She has played the part of Peggy before, making one of the big hits of her stay in the West in this play. The character of Peggy is one that suits Miss Leone as to temperament, and she may be expected to give one of her best performances in the part of the ever changing and headstrong young women who does not know until the very last minute that she is really in love with the English lord.

The story of the comedy is woven around the whimsical and altogether impulsive character of Peggy O'Mara. James Rennie will play the part of Lord Anthony Crackenthorpe. It will be perhaps the best role that this actor has been given during his Duluth engagement.

Mrs. O'Mara, mother of pretty Peggy, will be played by Mrs. Annie Adams, whom Duluth playgoers will be very glad to welcome in a good part again. Mrs. O'Mara is about the best part Mrs. Adams has been cast for since coming to Duluth as a member of the stock company, and the many friends she has made since coming here will be very much interested in her interpretation.

Forrest Taylor will be the Hon. Jimmy Keppel. A thorough and careful actor, Mr. Taylor should make much of this part. Since the company has been playing in this city Mr. Taylor has not had what might be called a "fat" part. In the forthcoming production Mr. Taylor will be entrusted with one of the important character parts of the play.

Opening on Wednesday there will be two matinees, the first coming on Thursday and the following one on Saturday. Special scenery is being constructed for the piece, which promises to be one of the feature productions of the stock players.

* * *

The following is from the Detroit Free Press:

"Henry, dear," said she sweetly.

"Hum," grunted Henry.

"Sarah Bernhardt is coming."

"Well?"

"I think we ought to go to see her. Aside from the pleasure we shall get out of it ourselves, think how nice it will be in the years to come for us to be able to tell our children that you and I once saw the divine Sarah."

"We can't afford it," growled Henry.

"Only $6, dear and perhaps she may never come again."

"Six dollars is almost a ton of coal," retorted the commercial Henry.

"But it's worth it. If you'll only do this for me I won't ask to go to the theater again for two months."

"I suppose if your mind's set on it we'll have to go. I'll borrow the money and get the seats tomorrow."

"If you're going to borrow the money, Henry, borrow $3 more and get a ticket for mother. She's just dying to see Bernhardt. And you know she's been always willing to come over to mind the children whenever we wanted to go out at night. This is a splendid time to do something for her."

"Look here, Mary, I can't afford to take all your family to see Bernhardt. If you want to blow them off to some theatrical amusement I'll stake them to the 5-cent show."

"Henry, what has my mother ever done to you?"

"Oh, rather than have words I'll stand for mother, too."

"I knew you would—and Henry, of course if we're going to sit in the $3 seats I shall have to—"

"Nothing more—nine beans is all I can afford to blow in now."

"But I haven't anything fit to wear."

"Say," he retorted angrily, "are you going to see Sarah, or is Sarah coming to see you?"

Sarah Bernhardt will come to the Lyceum on Monday, May 29, in "Madame X."

MISS MAUDE LEONE.

AT THE ORPHEUM

Two of the biggest feature acts on the Orpheum circuit are promised for next week's bill, as joint headliners.

The acts are Clayton White and Mary Stuart in "Cherie" and Bonita in "The Real Girl."

Each of the two acts is a recognized headliner, and only two weeks ago one of them was headlining the Orpheum bill in Minneapolis, while the other was the feature act of the Omaha bill. Duluth gets the two acts on one bill next week, and it is expected to be one of the best vaudeville programs of the entire Orpheum season.

Bonita is a former musical comedy star, and appeared last season in "Wine, Women and Song." She is assisted in her little musical comedy sketch called "The Real Girl," by Lew Hearn, who was the comedian with "Wine, Women and Song." Regarding the act the Minneapolis Journal has the following criticism: "A wisp of a man with a reedy, rasping voice, a goatee and a funny battered hat is the star of the Orpheum bill this week. His name is Lew Hearn and he is popularly supposed to be assisting Bonita in a melange called 'The Real Girl.' Properly exploited he could make a fortune for some musical comedy manager, as he is one of the real half dozen comedians. The sketch is a rehash of a part of 'Wine, Women and Song,' more amusing than it was in the original. A fine sense of proportion, unusual repression and a realization of the value of every line mark the artist. Bonita's mature and full blown beauty finds opportunity in two songs, while she drawls through the dialogue in her characteristic nonchalant and quietly amusing manner."

"Cherie," the comedy playlet presented by Clayton White and Marie Stuart, is claimed by Orpheum managers and other performers on the circuit, to be the best vaudeville sketch on the circuit at the present time. It is from the pen of George V. Hobart, who is probably the best known sketch writer of the present day. Mr. White and Miss Stuart are well known artists, and are making their first Orpheum tour in three years. Regarding the sketch a recent Des Moines criticism praises it as follows: "When one sees White, it is easy to discover whence much of the 'business' and even lines of less pretentious acts have been stolen. He is legitimately funny in a broad and happy fashion. Marie Stuart is a clever burlesquer, although her French woman must have emigrated from her native land at a phenominally early age. The tremendous tempo at which Mr. White carries the role of the sport, results in comedy scenes that are irresistible."

Next in importance to these two headliners on the bill will be Raymond and Calverly, two of the most popular German comedians in vaudeville. They have been called the Rogers brothers of vaudeville, and they have a comedy dialogue that is said to be one long laugh from start to finish.

While these three principal acts are straight comedy acts, the bill will not be all comedy. The Three California Girls will present a neat little musical turn. The company includes a pianist and vocalist, a cellist and a violinist. The act comes highly recommended by critics in other cities and is said to be a most meritorious musical turn.

The Narrow Brothers are comedy cyclists, who have recently come to this country from Europe. They present a trick bicycle act in which the comedy work is featured.

Al Carleton is a long, lank and very thin humorist, who has been doing monologues on the principal vaudeville circuits for years. He bills himself by the rather unlovely title of "The Original Skinny Guy," but he is said to have a genuinely amusing monologue, which is enhanced by his striking appearance.

Adonis will bring to the Orpheum next week the clever little canine performer Pierre. Pierre is a little dog that was picked up in the streets of Paris and trained by Henri French. He is being taken around the circuit this season by Adonis, and the act is said to be full of surprises.

The Orpheum motion pictures and the overture by the concert orchestra will complete the bill, which will continue all week with a daily matinee. The first performance will be given Sunday afternoon.

Orpheum Notes.

Elbert Hubbard has broadened through his vaudeville tour. Aurora of the East is now duplicated in the West. The sage has purchased a tract of land near Duarrte, a few miles from Los Angeles, for the Western home of the Roycrofters.

* * *

Mazie King the toe dancer at present playing with Lew Fields' "The Henpecks," recently walked on her toes down forty-five flights of stairs in the Metropolitan tower without once resting. The feat attracted great attention in New York. She will in all probability be seen at the Orpheum next season.

* * *

One of the most romantic histories of any person before the public today is the life of Odiva, the famous swimmer and diver, who will appear at the Orpheum next season. She was picked up after a shipwreck by the natives of Samoa and raised by them until she was taken into the keeping of Englishmen, who educated her. She has the nautical art of the natives and the culture of her own countrymen.

* * *

Morris Meyerfield, Jr., of San Francisco, president of the Orpheum circuit, is now on his way to the old world on his usual quest for novelties, and incidentally pleasure. He was accompanied from Chicago to New York by Martin Beck, who journeyed to the Windy City expressly to meet him.

* * *

When playing in San Francisco recently, dainty little Bird Millman was done in oil by the well-known artist, Thomas Thoner. The canvas was presented to the little wire nymph.

* * *

A big production, with bucking broncos and other features typical of the "wild and woody," will be seen at the Orpheum next season in "Cheyenne Days."

* * *

Maurice Gest, who became a son of David Belasco, by the marriage route, will produce for exploitation over the Orpheum circuit next season, a big ensemble feature entitled "The Darling of Paris."

* * *

The worthy heir and namesake of Pat Rooney, with Marion Bent, will be a feature of Orpheum bills in the near future.

* * *

Amy Rickard and Lester Lonergan are now in vaudeville in a little comedy that is scheduled for a date at the Orpheum.

* * *

The big noise on the Orpheum circuit this month will be heard in Los Angeles, where a beautiful new theater will be opened. Last month it was in Winnipeg where a new house was added to the chain.

* * *

Amelia Stone has left musical comedy for the present and will soon start on a tour of the Orpheum.

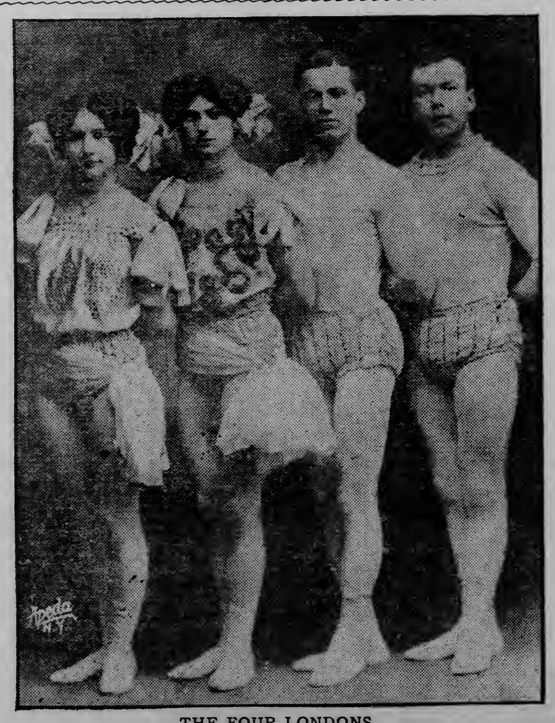

THE FOUR LONDONS,
At the Empress Next Week.

AT THE HAPPY HOUR

The big act still holds the boards at the Happy Hour theater. The Dinky Dorum girls will be seen next week in a new show, introducing the team of Gladstone Brothers. The prices will remain the same. The films will include an Imp film, a Thanhauser and a Bison.

Catarrh Cannot Be Cured.

with LOCAL APPLICATIONS, as they cannot reach the seat of the disease. Catarrh is a blood or constitutional disease, and in order to cure it you must take internal remedies. Hall's Catarrh Cure is taken internally, and acts directly on the blood and mucous surfaces. Hall's Catarrh Cure is not a quack medicine. It was prescribed by one of the best physicians in this country for years and is a regular prescription. It is composed of the best tonics known, combined with the best blood purifiers, acting directly on the mucous surfaces. The perfect combination of the two ingredients is what produces such wonderful results in curing Catarrh. Send for testimonial free.

F. J. CHENEY & CO., Props., Toledo, O.

Sold by druggists, price 75c.

Take Hall's Family Pills for constipation.

BONITA,
Former Musical Comedy Star, Who Will Be Seen at the Orpheum Next week.

AT THE EMPRESS

With a thrilling acrobatic act as the principal attraction, the show at the Empress commencing Sunday matinee is one that is meeting with great success over the Sullivan & Considine circuit.

It is not often that an acrobatic act headlines a good vaudeville bill, but the Four Londons can easily top any bill. This act is comprised of two men and two women and their offering has been ranked as one of the best in its line. The audience finds plenty that is thrilling in witnessing the two young women doing somersaults and other equally difficult turns in midair fifteen to twenty-five feet above the stage. The young men work on unusually high bars, hanging by their feet and the two women do their stunts from the hands of the men. Frequently, they are tossed by one man to the other, performing many evolutions while in transit. The Four Londons work with one thing always in view, and that is, speed. It is their desire to present their numerous stunts in as short a time as possible. This accounts for their wonderful success as there is not a dull moment while they are on the stage, and they are working all the time.

This act requires plenty of nerve as the performers take their lives into their own hands at each performance and this they do without a thought of consequence. The young women are an illustration of feminine charm and grace, combined with physical strength. The Four Londons have appeared in all the principal hippodromes and circuses of Europe and were booked for an exclusive tour of the Sullivan & Considine circuit by its European agent, Mr. Obermayer, who has secured for this circuit many choice foreign attractions.

"Jackson's Honeymoon" is a new sketch which Somers and Storke will present, using it as a prelude to their xylophone playing. "This team has the idea of rapid action down to a science and their sketch goes like an alarm of fire," says a recent criticism, and it gets the audience laughing at the start, handing out the comedy so quickly that the laughs can't die out very well. 'Jackson's Honeymoon' has been voted one of the best laugh-getters in the business. It seems that all the work of these four clever people covers a wide range of dancing and in hard shoe and soft shoe dancing, the four dancing bugs have won many laurels.

'The moving pictures will be of the same standard and will close a show that is right up-to-the-minute. A matinee daily at 2:45 and evening performances at 8 and 9:30. Seats may be reserved one week in advance by either telephone. A special school children's matinee is given every Saturday at 2:30, when all students under 14 years of age are admitted for 5 cents. Special attention is paid to the comfort and entertainment of ladies and children at all times.

GOSSIP OF THE RIALTO

Maude Adams' appearance in London in "Chantecler" is again talked of.

* * *

John Mason has scored a distinct hit with "As a Man Thinks."

* * *

Sir Charles Wyndham celebrated his birthday Wednesday. He owns up to 74.

* * *

"The Whip," which established a new record by running two seasons at Drury Lane, is to be done in Paris.

* * *

Robert Arthur is organizing a Dickens festival at the Coronet theater about the time of the coronation.

* * *

"The Blue Bird" and "The Piper" closed the season with the New Theater company in New York.

* * *

"Excuse Me" is making a great hit in New York, where it is declared the funniest farce of the season.

* * *

Tetrazzini's farewell concert of the season at the New York Hippodrome drew an audience of 6,000 persons.

* * *

Harry Lauder's son, John, who is a student at the University of Cambridge, is distinguishing himself among the oarsmen there.

* * *

Having been successfully tried on the road, "The Belle of New York," condensed to a vaudeville sketch, is now to be featured at the London Palladium.

* * *

There is talk that Mildred Holland will present her own dramatization of "David Copperfield" when she closes in "The Triumph of an Empress."

* * *

Helena Frederick, who has been singing a tabloid version of "The Tales of Hoffman" in vaudeville, is soon to appear in a one-act operetta called "Gypsy Love."

* * *

Elizabeth Newbold, a young Australian soprano, is the latest "boom." She has the strong recommendation of Melba, and she is to be heard at the London Hippodrome.

* * *

Harry Kelly will not appear in support of Valeska Suratt, but will play the one-night stands in "His Honor, the Mayor," under the management of Al Aarons. Kelly formerly won success in this play.

* * *

Cecilia Loftus, completely recovered from her illness, opened at the London Coliseum Monday, featuring an imitation of Constance Drever's waltz song in "The Chocolate Soldier."

* * *

Malcolm Scott is to figure as Glory Quayle in a vaudeville burlesque of "The Christian," which Wentworth Croke, who made a fortune with Hall Caine's play on the road, will shortly produce.

* * *

William Gillette's revival of "Held by the Enemy" met with such success that it had to be repeated a week in New York. "Sherlock Holmes" is meeting with like favor, it is said.

* * *

Louise Rutter, leading woman for William Gillette, is finishing a book which deals with the comparative moral, artistic and living standards of women of the stage in this country and Europe. The book will be published next fall.

* * *

Next season Lulu Glaser will manage herself. She will appear in a new musical piece, the book of which will be by Stanislaus Stange.

* * *

"A Romance of the Under World," a playlet in three scenes, by Paul Armstrong, is a drama of police courts and prisons, pretentious but splendidly staged and acted, according to New York reports.

* * *

Eddie Foy begins a vaudeville tour, under the direction of M. S. Bentham, at Cincinnati, Ohio, next Monday. He will have a new sketch, requiring a special scenic production and a company of four to support him.

* * *

Hilda Spong and company, under the direction of Alfred T. Wilton, will open at the Garrick theater, Wilmington, next week, in a new one-act playlet, written by Grace Heyer, entitled "The Woman Pays," staged by Henry Miller.

* * *

Thomas Terriss, the English actor, starring in vaudeville, is the son of William Terriss, who was shot at the stage door of a London theater years ago.

* * *

Arthur Cunningham, who used to star in Irish comedies, is playing a sort of George Monroe role at the Winter Garden, and his partner is Harry Fisher, who worked with Monroe in "The Midnight Sons."

* * *

Seymour Hicks' spectacular production of "Joan of Arc" is now promised for April 4 at the Coliseum in London. It will employ Ellaline Terriss as its heroine and 150 performers. Guy Laking, the king's armorer, has undertaken the supervision of the military detail.

* * *

Pauline Perry, now in vaudeville with the miniature opera, "The Silver Bottle," will have the prima donna role in a new Franz Lehar operetta next season. Weil and Darmstadter will make the production. E. A. Weil will be remembered as general manager for Walter N. Lawrence.

* * *

Margaret Anglin has accepted for production next year a new drama by Count Leo Tolstoi, the son of the late famous Russian author, who is visiting in this country. Count Tolstoi outlined to Miss Anglin the story of the play, a Russian drama, and she made a contract for it at once. The manuscript will be delivered by the middle of July.

* * *

The continuance of grand opera in Philadelphia has been assured by Edward T. Stokesbury, who has agreed to make up whatever deficiency there was in the current season. This, it is said, will amount to close to $100,000. In addition to this there will also be a guarantee of $100,000 to insure the presentation of grand opera for next season.

* * *

A peculiar feature of the performance of the French Grand Opera company is the absolute adherence by the stage manager to the traditions of the Parisian stage. As has been done in France for nearly 200 years, the rise of the curtain is announced on the floor with a wooden mallet in place of the electrical buzzer now commonly used in all American theaters; and the prompter's box, with its overshadowing hood, still occupies the center of the stage.

* * *

The text of the contract whereby Oscar Hammerstein gave up his Philadelphia opera house, his rights to

AMUSEMENTS.

HIGH CLASS PICTURE THEATERS

Odeum — 114 WEST SUPERIOR ST. — Lyric — 116 WEST SUPERIOR ST.

WHOLESOME AMUSEMENT FOR ALL THE FAMILY

SONGS, MOVING PICTURES—BRING THE CHILDREN.

Admission, 10c. Open Every Day, Noon to 11 p m

HAPPY HOUR

The Biggest Little Theater In Town

ANOTHER BIG SHOW MONDAY

Same Location

10c Same Price As of Yore 10c

AMUSEMENT AMUSEMENTS.

NEW Orpheum THEATER

BOTH PHONES 2416. Second Avenue East and Superior St.

INTERNATIONAL VAUDEVILLE

THIS THEATER IS A PART OF THE GREAT ORPHEUM CIRCUIT.

M. MEYERFELD, JR., Pres. MARTIN BECK, Gen. Mgr.

BILL FOR WEEK OPENING SUNDAY MATINEE, APRIL 23rd

CLAYTON WHITE AND MARIE STUART Mr. White and Miss Stuart have what is generally conceded to be the best comedy sketch on the Orpheum circuit.

BONITA AND LEW HEARN The strength of the bill is shown by the fact that there are two headliners. Bonita is the former musical comedy star, and headlined last week's bill in Minneapolis, while Mr. White and Miss Stuart were featured in Omaha.

RAYMOND AND CALVERLY These two clever performers are two of the best German comedians in the business.

CALIFORNIA GIRLS This little troupe of three girls include a pianist and vocalist, a violinist and a 'cellist. They have a dainty and refined musical act.

NARROW BROS. The Narrow Brothers are two very clever European trick cyclists, who feature comedy in their act.

AL CARLETON This quaint comedian is known as "The Original Skinny Guy." He's just a long, lank monologist, who gives a monologue of about fifteen minutes that is a scream from start to finish.

ADONIS AND COMPANY The "company" in his act consists of a very clever little dog, Pierre, which hails from the gay capital of France. Don't miss him.

The Kinodrome and the Orpheum Concert Orchestra will complete the bill.

PRICES—Matinees, 25c except Sundays and Holidays. Nights, 15, 25, 50 and 75 cents.

Empress

WHERE EVERYBODY GOES

ONE WEEK COMMENCING SUNDAY MATINEE

SULLIVAN & CONSIDINE VAUDEVILLE AS YOU SEE IT IN NEW YORK

The Arenic Sensation of Europe

4-LONDONS-4

The most daring and astounding act of Lady and Gentlemen Aerialists before the public.

Recently from Foreign Lands.

CARON & HERBERT

In a whirlwind of Surprising Situations.

Home Again After Eastern Triumphs.

SOMERS & STORKE

(Duluth's Own Favorites),

Presenting—"JACKSON'S HONEYMOON."

Clever Character Singers, Dancers and Pianists.

PEARL AND ROTH

In "FORCING AN OPPORTUNITY."

The Sensation of the Season

AL WHITE'S

4 DANCING BUGS

A Quartet of Wonderful Dancers.

Schneider's Orchestra in a delightful program of pleasing melodies.

Empresscope—Acting pictures, that delight men, women and children.

BARGAIN MATINEE EVERY AFTERNOON 10c and 20c

TWO SHOWS EVERY NIGHT at 8 and 9:30

10c 15c 25c

Seats Reserved By Phone

COMING SOON: BILLY VAN

The Minstrel Man

JOSEPHINE SABLE

America's Favorite Songstress

School Children's Matinee Every Saturday Afternoon at 2:30

LYCEUM Last Time Tonight— "THE MIDNIGHT SONS"

SUNDAY MATINEE AND NIGHT, APRIL 23rd

MISS MAUDE LEONE—AND ASSOCIATE PLAYERS IN

"THE GIRL QUESTION"

AND

4 NIGHTS, COMMENCING WEDNESDAY, APRIL 26th

MATINEES THURSDAY AND SATURDAY

—IN THE COMEDY DRAMA—

"ALL OF A SUDDEN PEGGY"

Miss Leone's Greatest Success. Prices: Matinees 25c; Nights 25c and 50c.

operas produced by him there and the Manhattan opera house, New York city, and whereby he agreed not to enter into competition with the other party to the contract, Edward T. Stokesbury of Philadelphia, representing also the Metropolitan Opera company, was made public last week for the first time in the Musical Courier. The amount received by Mr. Hammerstein, was $1,200,000.

When "Mother" closes it tour Jane Corcoran, who has been playing Elizabeth Perhune in that production, and also played the title role for a short time, will make her second starring tour in Frances Aymar Mathew's play, "Pretty Peggy." It will be remembered that Grace George originally appeared in the play, in which the famous Peg Woffington is the central figure. The production will be made by Arthur C. Aiston and J. Emmett Baxter.

Sarah Bernhardt will appear again at the Globe theater in New York before she sails for home, presenting "Sister Beatrice," which has been seen at the New theater, and which she will produce at her own theater in Paris.

Liebler & Company have started rehearsals of "Marriage a la Carte," which is to be given a spring production in Chicago, beginning in two weeks. Many changes have been made in the dainty McLellan-Caryl musical comedy, and a large number of newcomers will be in the East when the new version is given. Emma Wehlen, the fascinating little lady from Vienna, will head the company.

The Shuberts announce that a new comedy by Rida Johnson Young began rehearsals yesterday and will be prepared for an immediate spring opening. The principal role in this new piece is to be played by Helen Lowell, who scored such a notable hit last year at the Bijou theater as Lizzie in Miss Young's other comedy, "The Lottery Man."

Fred C. Whitney, not content with having secured Richard Strauss's "Der Rosenkavalier" for America, has signed contracts with Jan Kubelik, violinist, to play eighty concerts in the Independent theaters of the United States and Canada next season, opening in October in New York city, where two concerts will be given.

"The Woman," William C. De Mille's new play, which is to be presented by David Belasco at the National theater in Washington next Monday night, will have a cast comprising William Courtleigh, William Harrigan, Edwin Holt, Guy Nichols, John Ellis, Jane Peyton and Helen Ware. The play had a copywright performance in London last week.

A change was made in the personnel of Henry W. Savage's staff the other day, when T. Daniel Frawley succeeded Robert Hunter as chief of the engagement department. Hunter resigned his position in order to take charge of his summer stock company—the Hunter-Bradford players—at Hartford.

Not content with having written the novel and a part of the stage version of "The Garden of Allah," with which Liebler & Co. will open the New theater next season, Robert Hichens also has undertaken to compose its incidental music. Mr. Hichens studied music in Bristol and London for several years after leaving Clifton college.

Following the custom inaugurated by him several years ago, William A. Brady will make another all-star revival of a popular old drama this spring. This year's offering will be a massive scenic production of "The Lights o' London," with an all-star cast, including several actors now playing in New York.

"The Lights o' London," which was originally presented in this country at the Union Square theater by A. M. Palmer's company, and which has had several notable revivals since that time, is one of the most famous among English melodramas. It will be presented May 1, following the run of "The Deep Purple."

Jefferson De Angelis' new management is now Frazee & Lederer, who signed a contract with the comedian for a term of years.

Under the new auspices, De Angelis will appear next season in a musical piece entitled "The Jolly Tar," which he wrote himself out of his own head. The score is by William T. Francis, one of Charles Frohman's musical directors.

De Angelis has been nursing "The Jolly Tar" for a long while, always manifesting the utmost faith in its success. While playing in Pittsburg he gave a special performance of the piece, instead of taking part in it himself, he cast Frank Doane, a member of his company, in the title role.

"The Cave Man," by Gellett Burgess, will be Robert Edeson's medium, under the direction of Henry B. Harris, next season.

Avery Hopwood and Robert Dempster, who have been in Europe for several weeks, went to Vienna for the first performance in that city of Mr. Hopwood's play, "Seven Days," after which they went to London. From the latter city Mr. Dempster sailed, April 12, for New York.

NEW PROGRAMS OF PHOTOPLAY

Bills for Coming Week at Odeum and Lyric Theaters.

"Madame Rex" is the big feature film this week at the Odeum theater. It tells the story of a woman who was forced, on the death of her husband, to assume the management of a gambling house. Her young child, a girl, she placed in a convent and kept her in ignorance of her occupation. Seventeen years after, the woman becomes engaged to a young nobleman. He meets the girl, falls in love with her, and the mother sacrifices her love that her daughter may be made happy. The film is both interesting and exciting and will be a big feature of this week's show.

Other films at the Odeum will be "Easter Babes," "The White Squaw," and others. There will be an illustrated song by Mr. Caruso.

At the Lyric the bill of photo-play will be featured by "Opportunity and the Man." This is an intensely interesting story of two men. One man starts with the best of prospects, has money and is engaged to a beautiful girl. He falls, however, and becomes a common burglar. He is arrested and taken away by the police. The other man, presented by chance with a five-dollar note, uses it as a start in life. He makes good, marries the less fortunate man's sweetheart, takes over his beautiful home, and as the story books say, "lives happy ever after."

Other films at the Lyric will be "In Old Florida," "The Wooing of Winnifred" and others. There will be an illustrated song by Mr. Mistachkin.

Foley Kidney Pills contain in concentrated form, ingredients of established therapeutic value for the relief and cure of all kidney and bladder ailments. Foley Kidney Pills are antiseptic, tonic and restorative. Refuse substitutes. All druggists.

CHICHESTER S PILLS
THE DIAMOND BRAND.
Ladies! Ask your Druggist for Chi-ches-ter's Diamond Brand Pills in Red and Gold metallic boxes, sealed with Blue Ribbon. Take no other. Buy of your Druggist. Ask for CHI-CHES-TER'S DIAMOND BRAND PILLS, for 25 years known as Best, Safest, Always Reliable
SOLD BY DRUGGISTS EVERYWHERE

BIG ELM TREE ON ROLLERS

Beautiful Tree at Brookline, Mass., on Property Owned By Franklin R. Webber, Formerly of Duluth, to Be Moved Forty-One Feet.

ELM TREE READY FOR MOVING.

A Boston paper gives the following account of the transplanting of a large and beautiful elm tree on property at Brookline, Mass., owned by Franklin R. Webber, formerly of Duluth:

"Unfavorable weather conditions interfered with the interesting work of transplanting a beautiful elm tree to a new resting place forty-one feet distant, on property owned by Franklin R. Webber, at the corner of Beacon and Kent streets, Brookline, this morning.

"The tree is to be moved in the same manner as a house is moved on blocks and rollers, the only difference being that the work of preparing the roots of the tree, so that they may be raised without being broken, is much more difficult than merely loosening a house from its foundations.

"D. F. Cosgrove of Malden, whom Mr. Webber secured to do the job, has everything in readiness for the 41-foot journey, and had it not been for the wind and rain this morning the large tree would have been started. Mr. Cosgrove expects to start the tree moving tomorrow.

"The tree is one of the most beautiful specimens in Brookline. It weighs fifteen tons, but when the tree starts, the blocks and rollers will bear a strain of forty-five tons, due to the fact that thirty tons of earth will be carried intact with the roots of the tree.

"An interesting plan has been devised by Mr. Cosgrove for moving the tree. First, the workmen got a line on how far the roots extended. Men who know say that roots of a tree do not extend further than its widest branches. This proved to be the case in the tree Mr. Cosgrove is moving. Then the men tunneled under the tree until they came within four inches of 'hardpan.' Six tunnels were dug, all meeting in the center. Three men worked on a tunnel.

"When the necessary earth was excavated the men shored up the tree and roots. A platform of blocks was formed about the street to hold it steady. Before starting the tree towards its new resting place it will be raised from the ground five feet, then the entire weight of forty-five tons will come on the blocks and rollers.

"The work is very difficult, from the fact that the tree now rests on a deep slope, and considerable care will have to be taken not to upset it. The tree will be moved by hand, the workmen using large bars to shove the rollers along.

"The most difficult part of the work will be the replanting, where great care will have to be taken in laying the roots. The roots of the tree are in excellent condition. The tree is 45 years old, and according to Mr. Cosgrove will live through two generations.

"When the tree is finally replanted two 4-inch pipes are to be sunk beneath it, and into these water will be run for 50 minutes every day all this summer, to nourish the roots and insure their healthy condition. Steel guys will be placed across the tree to hold it firm for the first month or two, as the wind is liable to make it sway and thus injure the roots.

"This is the twenty-first tree Mr. Cosgrove has transplanted, and he says it is the largest one he has moved in this state.

"Mr. Webber, who lives at the Touraine, is to have a house erected on the spot now occupied by the tree. In looking over the tree he found that it was such a fine specimen that it would be a shame to cut it down. It is costing him over $500 to have it moved. Mr. Cosgrove says the tree is worth $2,000.

"Before starting the work all branches of the tree will be cut back and treated, so that the roots might draw more strength. It is likely that the tree will be rather backward for the first year, but after that it should be just as good as ever. The soil surrounding it is said to be very good."

LITTLE DICKY, THE LOST WILD DUCK

A BIRD DAY STORY.

(By D. Lange.)

WHEN we found little Dicky, both he and we were in distress. Our party had been caught in a storm on Devils lake, North Dakota, and we had been compelled to beach our steel launch on the shore of a somewhat sheltered bay. Some of our party had their life preservers on, expecting to swim for their lives any minute.

Little Dicky, being a duck, did not need life preservers, but his trouble was even more serious than our own, because he was a very little duck, scarcely twenty-four hours old, and he had lost his mother. When we found him he was paddling with his little feet as fast as he could, trying to swim across the bay against wind and white caps. "Peep, peep, peep, peep," he called with a high baby voice as he struggled out to sea, but the result was always the same; no sooner did he reach the crest of the incoming breaker than wind and wave caught him with full force, and, wet and tired and covered with flecks of seething foam, he was cast back on the beach from which he had started.

Joe, our 14-year-old boy, picked him up and we all wished that we could take him back to his mother on the leeward side of the bay, but the bay was too shallow for our launch and we had no small boat with which to search for his mother, so Joe put Dicky in the hollow palms of his hands and took him along.

Dicky did not try very hard to get away when we caught him; in fact he was so tired out that his little legs could neither run nor paddle very fast, nor did he seem to care whether we took him along or not.

After five or ten minutes Joe opened his hands. "Oh, look here!" he exclaimed, "my little duck is asleep."

There sat the little wild creature, the tip of his bill tucked under a stubby wing, with his eyes closed, as happy and content in the boy's hands as a baby in his mother's arms.

A little later we went to explore the shore for half a mile. As it was rather inconvenient to carry the little duck with us, we wrapped him up in a blue handkerchief and put him down on the warm and sheltered side of a boulder. He opened his eyes dreamily and uttered a few "peeps," but seemed quite willing to continue his nap and enjoy a warm and dry place.

When half an hour later we returned to look for him he was gone. We did not expect to see him again and went down to the lake to make sure that our launch was not pounding. As I walked along the sandy beach Joe called out to me, saying:

"Look out, there is the little duck; don't step on him."

And there he was, calling with his fine baby voice and looking like a disconsolate child that has lost his mother and appeals to strangers for help. He did not try to get into the lake this time, but came towards, and when Joe bent down to pick him up he made no real effort to get away, although he did seem a little afraid.

As Joe found it rather awkward to carry the little duck in his hand, he put him in his coat pocket, which Dicky accepted at once in place of his mother's sheltering wings and warming breast. We found several patches of wild strawberries, and while we were picking berries Dicky was given his liberty, which he improved by picking small, whitish flies and other insects off the vines and grasses. He showed no longer any fear of us, and when we moved from our patch to another he allowed himself to be picked up by Joe and carried along, resting cotnentedly in Joe's pocket as we looked for fresh strawberry patches or walked about after other things of interest.

Towards evening we went to a farm house for supper. Joe would not part with Dicky, and while we were eating an occasional soft "peep" came from Joe's pocket. When bedtime came we made a camping place in the farmer's barn and Joe hung his coat on a nail. For sometime, while we were still talking, we heard now and then a faint chirp from Dicky. But soon we all fell asleep, after the hardships and adventures of the day.

Next morning when Joe woke up and looked for his duck we were all half afraid that Dicky might have scrambled out and been lost during the night, but he was there answering with a lusty "peep, peep." The night, although it was the middle of July, had been quite chilly, but Joe's pocket evidently had been just the right substitute for the wings and warm body of dicky's mother.

We now felt that Dicky ought to have a substantial breakfast, because we knew that he did not get very much to eat the day before. I softened some bread in sweet cream and tried to feed him. However, while Dicky knew by instinct how to catch bugs off the weeds, he did not know how to eat bread from a toothpick. He did eat some, but it was slow work. Then it struck me he might pick his food out of a shallow dish of water, and this plan worked better. His instinct come to his assistance, and it was interesting to watch him dabble about in the saucer in true duck fashion. It was not long before he had fished out a square breakfast, and he concluded by trying to take a swim in the dish.

But now the question came up again what to do with him. We had no means of keeping him and caring for him permanently; the farmer had no flock of young ducks which he might have joined, so it was decided that the best thing to do was to let him go. In my coat pocket I carried him down to the lake shore. Here I picked out a nice grassy pond, where I thought he would have a good chance to survive and grow up. I sat down on the margin of the pond, reached out my arm as far as I could, gently put little Dicky afloat on the quiet pool and started to walk away.

And then occurred one of the most touching scenes I have ever witnessed in bird or animal life. I had expected that Dicky would strike out for the middle of the pond. He did nothing of the kind. As soon as I turned he came swimming and running after me as fast as his little legs would work. In a most imploring manner, entirely different from the contented chirp in Joe's pocket, he uttered his appealing call. "Oh, please don't leave me, don't go away, take me with you!" he seemed to say.

I did not have the heart to leave him, but sat down to watch what he would do. He bagan to feed at once, running about in the short grass and picking off numerous small whitish flies. Once or twice he caught a large black fly, which seemed to have a bad taste, for he shook his head violently, threw the fly out of his bill and caught no more of that kind, although the insect was so common and conspicuous. I stayed with him and watched him feeding fully half an hour. In whatever direction I turned he quickly and anxiously followed, uttering an alarmed plaintive "peep, peep" if I started suddenly. To the appeals of such an innocent and pretty little creature I could do nothing else but take him back with me and return him to Joe.

The boy kept him all day, alternately watching him forage for insects and having him sleep in his coat pocket. The little creature seemed to be getting stronger from hour to hour and ranged further, and I suggested to Joe that he fix up some safe little box for him for the night. We had now decided that we had to keep him and I was afraid without some safe sleeping quarters we might accidentally hurt or lose him.

After supper, several of us sat talking near some tall weeds and had not thought of Dicky for about half an hour. At the conclusion of some story Joe felt in his pocket for Dicky.

"Oh, my little duck is gone. Dicky is gone!" he exclaimed. We spent some time looking and listening for him, among the weeds, but Dicky was gone, and we never saw him again.

Dicky may have worked his way to the lake shore, where food was abundant and where, at that time, his enemies were not numerous. Perhaps he even found his mother again, or some other mother duck allowed the little orphan to join her flock until he had learned the many things a duckling must know before he can take care of himself.

WHAT IS PATRIOTISM?

Does Not Consist in Heroism Alone—Means Protection of the Country in Its Rights, By Maintaining Its Laws and Institutions—How Can Patriotism Be Taught?

By LAFAYETTE BLISS.

THE love of country and the passion which moves a person to serve his country by defending it from its enemies is called patriotism. When we think of patriotism we usually think of that spirit which prompts a man to shoulder a gun and go out in defense of his native land. But while patriotism means heroism, it means more than that. It means the constant positive action of the will, which in times of peace as well as in war, operates to protect the fatherland in its rights, by maintaining its laws and institutions. Bishop Berkeley says in one of his maxims that "where the heart is right, there is true patriotism." How can this spirit of patriotism be infused into the hearts of the young, or is it possible to teach patriotism? I believe that in many ways love of country may be fostered in our schools.

Patriotism is not necessarily taught, however, by simply flying the flag over the schoolhouse, or by saluting it in grandiloquent phrase, or by mere instruction upon the structure and working of our government, or by loud boasting of our achievements in war, or by an accurate knowledge of the dollars and cents of our commercial supremacy, although these may be made an important means to that end.

A boy may learn to salute the flag with eloquence and grace, but if as a man he debauches his fellow citizens by giving or accepting a bribe, he has not learned the lesson of patriotism. If as a boy he shouts with fervor and enthusiasm, "My country 'tis of thee," but as a man he thinks it no crime to cheat and rob that country, then he is not the stuff out of which patriots are made, or he was spoiled in the making. He may pass 100 per cent in civics in the school, but if his heart is not right he will be intolerant of the rights and opinions of others, he will not be willing to give a due share of his time and energy to public affairs and he will be continually placing party before country.

Patriotism Begins About the Hearthstone.

The teaching of patriotism should begin in the home at a very tender age. It is safe to say that if a boy is not a patriot in his heart at the age of 10 he will never be one. Home is the first school and in the home must be laid the foundation of all the civic virtues. There he must learn his first lessons to cheerfully submit to rightful authority, there he must receive his first impulses to earn an honest living, to cherish worthy ambitions, to be persistent in right things, to have due regard for the rights of others, to cultivate self-respect and self-control. There would be little if any lawlessness in the state were there no lawlessness in the home. Shall we expect law-abiding, patriotic citizens, to grow from children uncontrolled in the home, or shall we not see that anarchy in the home means anarchy in the state? Men do not gather figs from thistles.

There seems to be among us a widespread misconception as to the real meaning of liberty. Personal liberty does not mean an absolute release from obedience to anything but one's own will. It means merely freedom of choice, whether we choose to follow our own unrestrained wills, or to render obedience to the will of another, or the will of our fellows as set forth in the laws, customs and rules of civilized society. It would be well for our country if every boy before the age of 10 would learn that personal liberty at no time in life releases him from obedience to something. The simplest acts of life, in the home, the school, and the state are surrounded by restrictions and limitations, and the sooner he learns this, the better citizen he will make and the happier he will be. He is hemmed in on all sides by these restrictions or laws, which are natural, moral, or legal. If he jumps from a great height, gravity is not set aside to save him; if he puts his hand into the fire it is burned; nature's laws are inexorable and she exacts a penalty for every violation. He must learn to obey the customs of society and to yield obedience to the legal requirements of the state or he will suffer some loss, material or otherwise. Thus we see that obedience to well-considered laws lies at the foundation of good citizenship, and every well-regulated home will devote its energies to the securing of a willing obedience of its children to the authority of parents, teachers, social and business customs, and the moral and legal requirements of the state. This is the foundation of patriotism.

The Duty of the School.

But what can the school do toward the teaching of patriotism? The schools have done much in the past and will do more in the future than in the past toward aspiring a true patriotism, a patriotism which loathes everything that brings shame to a nation's honor, or to its reputation before the world. The school that forms in its pupils habits of punctuality, industry, a love of work, respect for law and order and an intense passion in their hearts to see their country glorious through the reign of intelligence, honor and justice in all its public affairs, that school is teaching practical patriotism —a patriotism that will make our country "best to live in and easiest to die for." Our schools need to teach the boys and girls that the patriotism of the political boss and the spoils politician is a sham patriotism, although as a rule they pass for the most intensely patriotic citizens in their communities. The patriots most needed today are those who are willing to take an infinite amount of pains—patient determined, long-continued, not spasmodic pains, to give the American people good government and save American institutions from the political pirates and despotic freebooters that like a crowd of black harpies have taken possession of the government in many places, especially in our large cities. This kind of patriotism is the kind that is most required today, and while it is not as showy as dying for one's country on the battle field, yet he who devotes his life to preserving the honor of his country and protecting her institutions, is as much a hero as he who, in a moment of ardent enthusiasm, gives his life for that country in war. Men have always found it easier to die for their country than to live for it.

Developed Local Patriotism First.

Another thing that I would have the children taught in school is that patriotism like charity should begin at home. One of the troublesome problems of today is the government of our cities. Many people who are patriotic enough about national affairs are totally lacking in local patriotism. In recent years the American city has forged ahead in political importance owing to the increasing drift of American life into it, and when we stop to consider the magnitude of interests which hang upon its proper development, we must be convinced that the field for municipal patriotism is wider and more important here in America than in any other country in the world. The government of a city will be as pure and honest and as intelligent as the mayor, aldermen and other men who officer the various departments are pure and honest and intelligent, and no more so. Why should we not give more attention to local matters of government and not get so excited about Canadian reciprocity, the Mexican insurrection and other matters far removed from our homes?

Dynamic Patriotism.

The foundation of the work in teaching patriotism must be based upon the teachings of good morals, but children's imaginations must be appealed to, and their enthusiasm must be inspired, otherwise their patriotism will be of that weak, passive, negative, conscienceless kind which allows so many otherwise good men to be absolutely indifferent to every public duty. Patriotism like religion is an appeal to the imagination. Do you think there would be as many stay-at-home voters among our better citizens, as many political scandals, such frequent barter of ballots, and would the legislators of our great business houses, railroad, and other corporations lay themselves open to accusations of criminal complicity in bad government so often, had the foundation of all the civic virtues been properly and sufficiently quickened? If men's imaginations were quickened to show the true relation of such evils to the fair fame and fortune of our republic? I believe not. Most men who practice these forms of civic treachery, would give their lives to a foreign foe and would regard as treason, treachery to their country under stress of war. Can they not be made to see that treachery to the principles of the republic is as fatal in times of peace as in war?

A Concrete Example.

For an object lesson in the teaching of patriotism come with me in your imagination to a mining and lumbering town on the Mesaba iron range. It is Memorial day, the one national holiday left that is celebrated with dignity and patriotic decorum. The sun shines bright and the earth is carpeted with green and white flowers. We are standing on the public school grounds. Assembled there, are citizens to the number of several thousand, many among the assembled throng are learning their first lesson in American patriotism for they were born under alien skies. They are watching intently the main entrance of the large school building. Soon there is seen coming down the steps young men and maidens, boys and girls to the number of 2,500, all clad in gala-day attire, with wreaths of flowers and with banners and flags thrown to the breeze, as their lines pass between the lines of the proud fathers and mothers on either side. They are the jewels of their parents and the hope of this land. A procession is formed headed by the band. Those boys in the band may not be the most accomplished musicians, but when they blow their horns and beat their drums, and the familiar strains of "The Star Spangled Banner," and "O Columbia, the Gem of the Ocean" are wafted back over the lines they mean every note, and the hearts of all are with them. Through the main street they march and back to the spacious auditorium where in unison they give this salute to the best flag that ever floated in the blue air of heaven: "I pledge allegiance to my flag, and to the republic for which it stands; one nation indivisible, with liberty and justice for all." Then three rousing cheers are given for the red, white and blue, and three more for the brave men of two wars who at different times in our history took their lives in their hands and went forth to do battle that the principles of the republic might endure and be spread over the earth. Such a sight, my fellow citizens, can be seen in no other land but our own. Then the pupils of the different rooms take their respective positions in the hall which has been tastefully decorated in the national colors. Then songs are sung by the large school chorus, and the boys' glee club, breathing forth sentiments of the most fervid patriotism. A speaker, one of their teachers addresses them. The substance of his remarks is as follows:

An Address to the Young.

"My friends: This day and the thoughts which it suggests are dedicated to that which is highest and noblest in man. Our flag which you have been saluting on your line of march and here in this hall, is the symbol of our government, the freest, the best and the most just government on the face of the earth. This government was founded in this new land by our forefathers in faith and prayer and patriotic zeal. They left their own homes, homes that they loved, across the ocean and came to this new land that they might be free. It was their desire, and it should always continue to be the desire of their descendants, that wherever the streaming folds of this flag are seen, no matter where carried upon the earth, there should spring up hope and inspiration in the hearts of the oppressed and down-trodden. In our country we have no monarch and no hereditary lawmakers. Our citizens are the most intelligent in the world. Here public schools make it possible for every one to get an education, and good books and magazines are found in every home. We should be proud of our native land, and be ever watchful to do those acts which will reflect credit upon its reputation and refrain from doing anything that in any way would stain with meanness and dishonor its fair name. We can be proud of the solid merits of our country and its achievements in the arts of civilization without being boastful. The true patriot, while he is pained at the triumph of evil men and vicious measures, does not spend his time in useless fault-finding and political whining, but he works hard to make his country stronger and better.

"These old soldiers in whose honor we are assembled today, set an example in 1861, of patriotic devotion to the Union, which shall be revered by their countrymen throughout all future time. We like to see men who stand for something—for high principles of right and justice. These men not only stand for their principles and voted for their principles, but they went forth on the field of awful carnage, amid gleaming bayonets and clashing steel, amid the din and roar of conflict and supported those principles by force of arms that we might have a country. The debt of liberty we owe them we can never fully pay, but we can emulate their example by standing firmly for what we believe to be right. Liberty, my friends, is something that cannot be won for all time, and those who would continue free must be ever ready to strike a blow in their own behalf. A real live, growing nation can never be entirely free from dangers, but each generation must face its own dangers and solve its own problems. If the American republic ever furnishes a theme for a Gibbon—which I pray God it never may—it will be because this generation, or some succeeding generation, had not the patriotism, the virtue, and the moral courage to solve the problem and face the difficulties of their own time.

"We have many dangers with which to contend. The seductive promises of agitators who offer to substitute state-help for self-help are undermining the sturdy independence of our younger citizens, more and more of whom are joining the ranks of the voluntary idle. Why should a young man plan for an honest, independent living by hard work when he is assured that the state will provide for all his wants later? But be not deceived, my friends, that program will never be put into operation.

"Another danger that we should guard against is the growing disrespect for law and order among certain classes of our citizens. Evidence of this is seen in the crime of lynching, confined not alone to the Southern states, for 3,000 persons have been lynched in sixteen years in forty states, only five states being free from this crime. Think of the fact that under the shadow of the Constitution, human beings have been put to death without trial or proof of guilt—not only have they been put to death but many have been tortured—burned at the stake in the presence of large masses of citizens, with all the hideous, inhuman barbarities, that only the most cruel, uncivilized Indian tribes have practiced. Let us take this blot from our flag. Anarchists, or the inhuman practices of anarchists, should never be tolerated in our fair land.

"The license of speech and print in this country amounts to what George W. Cable calls our national vanity of liberty." The slanders and distempered misjudgments of a wanton yellow press, that grossly abuses and outrageously misrepresents public officials, encourages habitudes of people to look upon men in public life as outcasts and criminals. We Americans need to cultivate more reverence and less arrogance in the look from below upward to our political superiors. There are other dangers that ought to be mentioned in this connection but time will not permit of their discussion.

"I believe our most insidious dangers are within the body politic and not without it. We have no need to fear the envious rivals of the old world, but we do need to fear the corruption of money, which like a canker worm is gnawing at the heart of society, breeding sloth, indolence, luxurious immorality, the loss of manliness and moral courage. We do need to fear lest we sink to meaner ideals, to coarser ways of life, to more vulgar types of literature and art, to a more open craving after wealth, and a more insolent assertion of pride and force.

"Yet while these dangers are very real, I am firmly of the conviction that the people, whose progenitors enacted Magna Charta, the Great Declaration, and the Emancipation Proclamation, have the moral force and virtue to overcome them."

Thus he spoke, and a great cheer of approval went up, for their imaginations and consciences were touched. Then after covering with flowers the graves of the veterans of the Civil war and the Spanish war, who lie buried in the cemeteries of that place they all went to their homes, having received a lesson in patriotism which none will soon forget.

The Proper Use of Commemorative Occasions.

The public holidays that are provided for in the laws of the state should be kept in the spirit of the law. I believe that in no case was it the intention that school children should be turned adrift on the streets with no appropriate exercises to commemorate the particular days. There is no better opportunity for inspiring patriotism in the hearts of the young than the sober, earnest contemplation for an hour or more, of the life and services of some man or woman who has done something for humanity and our country. On Washington's birthday, every public school in the land should devote some time to the consideration of that one American character which has stood the test of time and has grown brighter with the years."

It is one of the characteristics of our age that the great statesman, poet, artist, musician, philanthropist, and even educator is entitled to rank as high as the warrior and soldier—a distinction which had never been accorded in the history of the world, until the days of the great republic. What an awakening there would be, and what an elevated patriotism would be inspired, if on the birthdays of each of the following, one hour a year could be devoted to an earnest consideration of their services to the world: Lincoln the emancipator; Franklin the philosopher-statesman; Webster the defender of the Constitution; Jefferson the scholar-president; Grant the greatest general of modern times; Marshall, Kent, and Story, the great jurists who made foreigners respect us, and made us respect ourselves through the reign of law; Fulton, who with his steam navigation changed the Mississippi valley from a wilderness to the garden of the world; Morse, who made it possible for a man to send his thoughts by lightning, over mountains and plains and under the waves of the sea; Whitney whose cotton gin made cotton king; Beecher, Mann, Emerson, Hawthorne, and Longfellow, who contributed each in his own way to the eternal glory of the American name. We Americans should be proud of the men grown on our soil, for America truly means opportunity. Every public school room should be a hall of fame, on the walls of which should be hung the portraits of America's greatest men and women, for the teaching of biography is an important means to be employed in teaching patriotism. To guard against domestic dangers, even more than foreign dangers; to educate the people and all the people in ways of correct living and in the high duties of citizenship, to lead pure lives and to cultivate noble purposes, these are the essential duties of every American patriot today. "that the republic may receive no detriment," that the nation may rise in true majesty, and that democratic government may not disappear from the earth.

$3.50 Recipe Cures Weak Kidneys, Free

Relieves Urinary and Kidney Troubles, Backache, Straining, Swelling, Etc.

Stops Pain in the Bladder, Kidneys and Back.

Wouldn't it be nice within a week or so to begin to say good-bye forever to the scalding, dribbling, straining or too frequent passage of urine; the forehead and the back-of-the-head aches; the stiches and pains in the back; the growing muscle weakness; spots before the eyes; yellow skin, sluggish bowels; swollen eyelids and ankles; leg cramps; unnatural short breath; sleeplessness and the despondency?

I have a recipe for these troubles that you can depend on, and if you want to make a quick recovery, you ought to write and get a copy of it. Many a doctor would charge you $3.50 just for writing this prescription, but I have it and will be glad to send it to you entirely free. Just drop me a line like this: Dr. A. E. Robinson, K 94 Luck Building, Detroit, Mich., and I will send it by return mail in a plain envelope. As you will see when you get it, this recipe contains only pure, harmless remedies, but it has great healing and pain-conquering power.

It will quickly show its power once you use it, so I think you had better see what it is without delay. I will send you a copy free—you can use it and cure yourself at home.

The Typewriter That's Ten Years Ahead Is the Typewriter for You.

Every operating device inbuilt where it should be—under the operator's hand. You don't have to reach all over the machine. Even the line-space and carriage release lever is operated without taking hands from correct keyboard position.

THE NEW MODEL
L. C. Smith & Bros. Typewriter

With Ball Bearings throughout and all the writing always in sight, measures up at every point to the highest scale of modern business needs.

Better work and more of it, greater efficiency through and through, the L. C. Smith & Bros. Typewriter is ten years in the lead. The writing machine that's ten years ahead is the writing machine for you. Send for the Book and read it.

L. C. Smith & Bros. Typewriter Co.
18 THIRD AVE. WEST,
DULUTH, MINN.

Central Oregon Is Open

The last big free homestead tract of the undeveloped West is now accessible to homeseekers.

The Oregon Trunk Railway

is completed for 115 miles south of the Columbia River. 10,000,000 acres of fertile free homestead land is made accessible to settlers. Ask about the low homeseeker fares to Central Oregon and the personally-conducted tourist parties via the

Great Northern Railway.

Write or call and get our free book on Central Oregon telling about the opportunities for farmers, stockmen and fruit-growers, and how to reach the new country.

GREAT NORTHERN RAILWAY

OLD SORES CURED
ALLEN'S ULCERINE SALVE.
Cures Chronic Ulcers, Bone Ulcers, Varicose Ulcers, Scrofulous Ulcers, Mercurial Ulcers, Fever Sores, Gangrene, Blood Poisoning, White Swelling, Milk Leg, Poisoned Wounds, All sores of long standing. Positively never fails. Draws out all poison. Saves expense and suffering. Cures permanent. For sale by druggists. Mail 25c, 50c and $1.00 J. F. ALLEN MEDICINE CO., ST. PAUL, MINN.

PARKER'S HAIR BALSAM
Cleanses and beautifies the hair. Promotes a luxuriant growth. Never Fails to Restore Gray Hair to its Youthful Color. Cures scalp diseases & hair falling. 50c, and $1.00 at Druggists

DEFECTIVE PAGE

SHAFT OF THE LUCKY BOY BOTTOMED IN RICH ORE

Great Showing Encountered at Depth of Fifty-Six Feet.

New Ore Body Discovered on the Section 30 Property.

Ely, Minn., April 22.—(Special to The Herald.)—At a depth of fifty-six feet the north shaft of the "Lucky Boy" group of iron mines is bottomed in solid ore that averages 61.10 per cent in iron and .034 per cent in phosphorus.

The Kennedy interests are in high feather and all Ely is stirred over the news. It is declared that such a showing of magnitude and richness never before has been made at that depth in all the history of the Vermilion iron range.

Local mining men are amazed at the grade of ore encountered. One of the most prominent in the district has made some comparisons of deep interest. He has taken the figures of the Lake Superior Ore association for a recent year, those figures being the natural assay, showing cargo averages for an entire season, as follows:

	Iron.	Phos.
Chandler	57.93	.037
Pioneer	60.07	.035
Savoy	60.167	.036
Section 30	59.57	.069
Section 30, Bessemer	60.97	.042
North shaft, Lucky Boy group	61.10	.034

This North shaft on the "Lucky Boy" group has been a record-breaker and history-maker in every beginning. An outcrop of iron ore was discovered by accident. Surveyors at work knocked off a small fragment of what was taken for greenstone. By chance this fragment was picked up and the under side showed iron ore of startling quality. Work was started and, at a depth of twenty feet, the shaft bottomed in solid ore, and has been kept in that condition every foot of the way. Greater depth, with lateral workings, will be awaited on the range with keen interest.

Two Shafts Being Sunk.

Diamond drilling was done liberally last year on the "Lucky Boy" group and attractive bodies of ore were proven at different depths. The work now under way is development rather than exploration. Two shafts are being sunk, the North and the South, but the South shaft will be the main working one. It now is down sixty-five feet and openings will be driven from the bottom in three different directions at a depth of about 125 feet. Ore-bodies will be opened up and, among other work, connection made between the North and the South shaft, a distance of about 500 feet. At present, twenty-two men are employed. The "Lucky Boy" group of mines is equipped with comfortable camp buildings and a steam power plant of ample capacity. Steam drills are being worked at present, but, early in May, compressed air will be available. The Vermilion-Mesaba Iron company has purchased an air compressor of 8-drill capacity and it is on the way to the mines.

The "Lucky Boy" group of iron mines is less than a mile from Ely. It is in a trough, between distinct greenstone walls, that cuts the country right through to the Chandler mine at Ely. There are 280 acres in the group—80 acres in the southwesterly part of section 33, 63-12 120 acres in the northeasterly part of section 5, 62-12, and 120 acres in the northwesterly part of section 4, 62-12. The three properties in the group are contingous and form practically a solid tract.

The quiet, successful financing of this work is the admiration of this end of the Vermilion iron range. Just how it has been done, the public has no details but results speak for themselves.

The avowed purpose of Mr. Kennedy is to skillfully and quickly make the "Lucky Boy" group a shipper of iron ore. The showing in the North shaft, together with diamond drill results, inspire great local confidence as to the outcome.

New Ore Body at Section 30.

But the Lucky Boy group is not the only history making group at Ely. Many local mining men have been willing to admit that Section 30 had about 500,000 tons of good iron ore developed but have refused to commit themselves further. The sale of 225,000 tons for shipment this season failed to influence their figures.

Now comes an unoffical but credible report that, during the past winter, the Section 30 operators have found an entirely new and distinct ore body, one that was utterly unknown before, and that, already, 2,500,000 tons of ore have been proven.

These figures are hard for some people to accept but fair minded and competent mining men credit them.

Everything is moving along splendidly at Section 30. A large force is employed. The camp is growing. Houses are being added constantly and families steadily move in, thus making the place populous, permanent important. Very close to 1,000 tons a day are being hoisted and shipments for the season soon will begin.

At the Chandler.

Capt. Kent is doing great work on the old Chandler. This mine was the first producer at Ely and has a record of 9,537,378 tons. The United States Steel corporation decided that there was not enough ore left to warrant another season's operation and therefore surrendered the lease a couple of years ago.

When Capt. Kent came back last year to start work in the interests of a little company of wise men, much laughter was the result. That laughter became much louder when an opinion was expressed that about 4,000,000 tons of ore would yet be hoisted from the Chandler.

Capt. Kent is working sixty men, divided into two shifts. He has a stockpile of about 40,000 tons of as fine hematite ore as any one could wish. It is claimed that the revival of the Chandler mine already has resulted in the development of 1,000,000 tons of merchantable ore. The greater portion of the ore on the stockpile has come from exploration work.

"Dave Adams Homestead."

Capt. E. F. Bradt is making some swift history around Ely. For many months, he has represented interests that undertook the thorough exploration of the "Dave Adams Homestead," held under option by the Section 30 Exploration company. Two diamond drills have been in operation all winter. Machinery is on hand for shaft sinking and it is believed that work soon will begin.

A short time ago, two heavy duty diamond drills moved onto the northeast quarter of section 25, 63-12. This property belonged to the Lazarus Silverman estate. Parties not positively known have secured it. Capt. Bradt has charge of the exploration. One report has it that a cash bonus of $50,000 was one of the considerations. Some declare that Cleveland money is back of the deal while others declare that it is New York money.

This property was drilled considerably years ago, with varying results.

White Iron Lake.

The local belief is that there is a deal on whereby the White Iron Lake Company soon will turn over its property in section 2, 62-12. President La Brec, however, has kept silent when questioned.

On the 155-foot level of the White Iron Lake mine, a cross-cut was run 175 feet. A drift 15 feet long, at the end of the cross-cut, is in ore that assays from 50 to 55 per cent.

A crew is doing some test-pitting and the second blast in a pit, started southerly from the shaft, threw out ore as solid and heavy as anything at the Soudan mine. Samples at the hotel here indicate a very high percentage in iron. The body is about seven feet wide where found.

Work will begin next week on the property in sections 2 and 3, right west of the White Iron Lake mine. The fee belongs to P. D. Jones, Pames La Brec and E. Morin. An option has been taken by the Frederick Mining company, backed by Chicago, Detroit and Ely capitalists. This deal has been worked through by F. C. Platt, superintendent at the White Iron Lake mine, a young man, but a graduate of the Michigan Colleges of Mines and very successful so far on the Vermilion range.

Westerly from Ely, along the core of the Soudan iron-bearing formation, there is general activity. Drilling is said to show excellent results on the John Smith property, south of the Southall mine, in section 9, 62-13.

Diamond drilling is progressing on the John Bisbee claim under the patronage of the Duluth-Vermilion Iron company. No reports as to results have been heard.

Almar Is Busy.

The Almar Iron mining company is setting a hot pace in section 15, 62-14. A finely organized crew of miners is working and the company is showing energy and enthusiasm that is inspiring to the entire range. An effort is being made to induce the county commissioners to construct a wagon road across the Almar, to the McCue and thence to the Mud Lake group and the Knife Lake slate belt east of Pine Island.

Nothing special has developed recently with the Marquette & Vermilion, but General Manager Barrett expects to have a crew at work soon.

Drilling is in progress at the Irona, but bad roads delay reports. It is reported that President Fred Rossom has had a very attractive offer to turn the property over to an operating company.

Two drills are working on the Vermilion Steel & Iron extension. The shaft on Vermilion Steel & Iron is down 220 feet, bottomed in mixed greenstone and paintrock. If ore is not struck before that, cross-cutting will be started when the 250-foot level is reached, but if the shaft breaks into ore above that level, it will be sunk on down into the ore body. The shaft is 6 by 14 feet in the clear and, so far no water has been encountered.

Scott-Bevier Property.

Impassable roads have held up late reports from the Scott-Bevier property in section 36, 63-15. The shaft is down ninety feet, bottomed in mixed ore. Hole No. 13 at a depth of 231 feet had passed through 190 feet of broken ore. Hole No. 14, now in progress, was down 171 feet, bottomed in low grade ore at a depth of 171 feet. As high as twenty feet in twenty-four hours were being drilled when the last report was received.

Nothing definite has been heard recently concerning conditions at Rice Bay and the Chicago-Vermilion.

The Vermilion Iron Development company is making brilliant history on the Pine Island property of 320 acres. The big working shaft is down about 170 feet, bottomed in mighty promises of ore. After the first of the month, two drills will be going steadily in this shaft. Cross-cutting probably will begin at the 250-foot level.

The company will instal an electrical lighting plant and a new and very effective electrical drill, manufactured by the Fort Wayne, Ind., Electric works. This drill is doing wonderful work in the Canadian Northern tunnel near Duluth and it is claimed that standard air drills cannot equal its efficiency. The full complement of machinery—engine, generator, dynamo, drills, etc., has been ordered and will be installed as soon as navigation opens.

A new boat, named Pine Island, 36-feet long, 8-foot beam of 24-horse power capacity, has been shipped to Tower and will be ready as soon as navigation opens.

An office and small clubhouse have been completed at the mine for the convenience of Supt. Carmichael and visitors at the mine.

The company has on hand a large quantity of coal and camp supplies, therefore bad roads and the impending breakup of the ice do not retard work.

North American.

T. J. Walsh announces that trouble with water at the big concrete shaft at the North American mine is over. The big pumps will be stopped, thus reducing costs, and a No. 7 Cameron put in, that now being ample, Mr. Walsh states, for all requirements. Sinking night and day, seven days a week, has been resumed and every one is in high feather around the works. Twenty-two men are employed at present.

It is reported that the North American hotel has the second story up and it is announced that the brick plant will be in operation soon.

Two drills are at work on the Minnesota Steel & Iron company's property. Hole No. 7 showed fifty-one feet of exceptionally good ore and fifty feet not quite so good. Water from the drills now runs as red as blood.

There is a little stir around the Roy mine lately. One report has it that a carload of Roy ore will be shipped to the Jones furnace for a test.

Paul Chamberlain, who recently resigned his position as superintendent of the Walsh mines, is taking a short rest. It is believed by some that he will identify himself with the J. C. McGreevy interests.

With the resignation of Mr. Chamberlain comes the announcement that E. F. Bradt, one of the most clever mining men in America, will act as consulting engineer for the Walsh interests.

La Chance Mine.

On the La Chance mine Mr. La Brec has resumed drilling in Hole No. 1. It was drilled 666 feet deep, and now will be drilled several hundred feet deeper for the purpose of catching and testing another belt of formation to the south, believed to be a continuation of the choice formation cutting the Minnesota Steel & Iron company's land.

Travel in connection with iron matters is very heavy on the range. As soon as navigation opens and roads have dried up, some very prominent iron men are expected to make tours of the range. At no time since the revival of exploration on the Vermilion has the outlook for activity, capital and results been more bright.

Whooping Cough
CROUP ASTHMA COUGHS
BRONCHITIS CATARRH COLDS

Vapo-Cresolene

ESTABLISHED 1879
A simple, safe and effective treatment for bronchial troubles, avoiding drugs. Vaporized Cresolene stops the paroxysms of Whooping Cough and relieves Croup at once. It is a boon to sufferers from Asthma. The air rendered strongly antiseptic, inspired with every breath, makes breathing easy; soothes the sore throat and stops the cough, assuring restful nights. It is invaluable to mothers with young children.
Send us postal for descriptive booklet.

ALL DRUGGISTS.
Try Cresolene Antiseptic Throat Tablets for the irritated throat. They are simple, effective and antiseptic. Of your druggist or from us, 10c in stamps.
Vapo Cresolene Co.
62 Cortlandt St., N. Y.

BUTTE INDEPENDENTS ARE GETTING INTO CONDITION

Will Be Able to Add Largely to the Montana Production.

Financial Arrangements Finally Made By the Butte & Superior.

Butte, Mont., April 22.—(Special to The Herald.)—Several very important independent copper mining companies in the Butte district are getting into condition to add largely to the Montana production whenever the call of the market warrants it, and a few others are also making developments to that end. The most important of the independents, of course, is the East Butte, which owns a big mine and also a smelter. While the East Butte is out-putting about 1,000,000 pounds of copper a month, it could easily double that production, as it has opened several very large and rich ore bodies in the Pittsmont mine. The second largest independent producer is the Tuolumne company, but its output also is restricted to about one-third its capacity. The Butte-Alex Scott is making regular shipments to the East Butte smelter, but it is not attempting a large production, though its mine is capable of it. The Butte-Balaklava company developed a magnificent mine to the producing stage when it got into a controversy with the Anaconda company over one of the veins, and work on that had to be stopped pending litigation, but other veins are being opened and the Butte-Ballaklava people say they will begin production again soon. The Butte & Superior company, a concern of many vicissitudes and the misfortune of an ill heritage from promoters and others who were originally connected with the company, has made financial arrangements and is carrying on mining, making shipments of about 300 to 400 tons of zinc and copper ore daily. The Elm Orlu Mining company, a Clark corporation, has good producers in the Elm Orlu and Poser mines, which are big profit owners for the ex-senator. The Butte Central Copper company has a promising property in the Ophir mine and is blocking out ore while the shaft is being sunk deeper. Preparations are being made to resume work on the Pilot mine, adjoining the Elm Orlu, by the Pilot-Butte Mining company, which is now controlled by the Tuolumne people, who are confident that they will be able to make the Pilot into a producer and dividend payer as quickly as they did the Tuolumne mine. The Pilot has a shaft 750 feet deep and is surrounded by producing mines. It is the intention of the company to extend some of the workings of the Butte & Superior and develop the Pilot ore bodies at a depth of 1,000 feet, and raise on the shaft from that depth, which can be done in comparatively few months. There are enough important producing and developing companies in Butte to make it pretty certain that the Anaconda company is very far from owning the district or controlling it.

Mining Without Water.

To mine without water is the object of a machine which has been invented and is being tried by people in Anaconda. The machine is known as a dry amalgamator for amalgamating ore without water and for placer mining where no water is available. The patent was taken out a year ago and a sample machine is said to have worked most successfully. A company has been formed, secured and machine is being built to test the new machinery. While those who understand the operation of the new invention are not much disposed to talk, it is learned that the machine promises to revolutionize the method of dry placer mining. Some men who are very familiar with placer mining have examined and model the new machine and have expressed the opinion that the system is perfectly feasible. The inventors have been offered $30,000 for the patent and $1,000 for the building of the machine, but both offers have been declined. The ground secured for the test of the machine was rendered famous over forty years ago and is known as Prairie Gulch, twelve miles northeast of Anaconda. The place is known as Fredericktown and was located by the late Col. J. C. Thornton, father of W. D. Thornton, president of the Greene-Cananea company.

While Col Thornton and the pioneers who were associated with him spent very large sums of money in constructing a flume some twelve miles long to bring water to the scene of operations they got little in return as while the water brought down some of the sand containing the yellow metal, bedrock was too deep and it is claimed the valuable part of the ground was never reached. Col. Thornton and his men made living expenses and that was about all. In time the colonel abandoned the ground and went to Butte where he located the Gagnon mine which is today one of the best properties owned by the Anaconda company. The experiments with the dry amalgamator will be watched with great interest all over the country, especially in parts of this state where placer mining thirty-five to forty years ago was carried on very extensively. It was placer mining which first brought the territory now known as Montana before the world as a great producer of gold and who knows but that the new system of dry placer mining may again bring about results which will attract attention to Montana as one of the rich gold producing states of the Union.

Butte & Superior.

A mining engineer has been here for some days in the interests of a Boston and New York firm, making a close inspection of the Butte & Superior mine and there is no doubt the report of the engineer has been favorable as the company has sent out a notice to all stockholders who had an option on bonds at the rate of $95 for every $100, that the option has been cancelled. The brokerage firm has undertaken to underwrite the bonds and the company as a result will receive enough money to care for all present indebtedness, possibly build the proposed concentrator and operate on an extensive scale. With regard to the building of the concentrator there are some of the directors who are opposed to the undertaking of this work at the present time for the reason that good returns are being received from the ore shipped to the Basin works and that a large amount of money has been expended in equipping the basin concentrator with new machinery for the economical treatment of the ore. The information that the firm has undertaken to underwrite the bonds will be good news to every stockholder. That the mine is rich in zinc ore there is no question. Opportunities were offered in the past to place the property in the hands of W. A. Clark, who undoubtedly long ago would have placed the mine in such a position that today it would have been recognized as one of the big zinc producing properties of the country. The Butte & Superior last month earned close to $45,000. The mine is equipped with the latest machinery and with the floating of the bonds ought to enjoy a more prosperous year than that of the past twelve months.

Butte Central.

The sinking of the Ophir shaft of the Butte Central Copper company is going along at a most satisfactory rate and it is expected that a depth of 1,000 feet will be reached by about the middle of July. At the present time the shaft is down a little over 700 feet. Development work is going on on the 100 and 300-foot levels and a considerable amount of rich silver ore is being blocked out. It is expected that word will be received in a short time from the directors in Boston concerning the proposed construction of a concentrator. The ground was surveyed and graded for the building last fall and it is understood that the material has been ordered.

Butte-Alex Scott.

There have been some reports sent East that it is contemplated to stop shipping ore from the Butte-Alex Scott for a time, in order to afford better facilities for development work, but such is not the case. The property is now enjoying a greater amount of prosperity than at any time in its existence, and both development work and shipping will be carried along without interruption. The company is shipping a car of ore every day to the East Butte smelter, and the returns received since the first of the year have been most satisfactory. Since Jan. 1 the mine has turned out 1,200,000 pounds of copper running 8.75 per cent copper. Development work is going on on the 500, 1,400, 1,500 and 1,600-foot levels, and the ore being shipped is being sent out from all the levels. The development work is being prosecuted on a very extensive scale. In the Little Annie, which was recently opened after being closed for about three years, men are making rapid headway with the new shaft. In the Butte-Alex Scott some new equipment is being installed, and it is expected that by the first of the month the company will be in a position to at least double its shipments. The directors are said to be so well satisfied with the earning capacity of the mine just now that they figure on being able to order a dividend before the close of the year.

East Butte.

There was a report in circulation within the past few days that the East Butte company had cut another rich vein, but if there is any truth in the report, the management refuses to confirm the story. The rich ore body on the 800-foot level is now opened up for a bending 1,100 feet with a width of about thirty feet and the values are running along just about the same. The improvements at the smelter are being pushed along vigorously without interference with the mutual operations, and when the alterations are finished a consnderable saving is expected in the working of the plant. The smelter business has increased very considerably in the past few months, and when the work on the third furnace is completed it will be immediately placed in commission. The increase in smelting business is due to the large amount of custom ore being received from mines in this and the Radersburg district. Some idea of the growth of the East Butte business in a year may be gained by the statement that a year ago the operating profits were $10,000, as compared with from $35,000 to $50,000 in recent months.

North Butte.

The recent discoveries of rich bodies of ore in the North Butte property are simply a verification of the predictions made by those who have long claimed it would be found to be one of the very best in the district at depth. The finding of an exceedingly rich body of ore in the shaft at a depth of 1,750 feet was hardly expected and came somewhat as a surprise even to the management and the engineers. The extent of this ore body is as yet uncertain, but there is every reason to believe from examinations made that it is an extensive one and carries values all the way from 9 to 20 per cent copper.

Mountain View.

It is expected that the Mountain View mine will be ready to start up about the first week in the month hoisting ore by compressed air from the plant operated by electric power from Great Falls. Just as soon as the Mountain View is in successful operation the Bell mine will be closed down for the purpose of changing the engine to equip it for the new system. The St. Lawrence mine which, has been down for many months, during which the shaft was retimbered, will also be started about the first of the month. This mine will be in a position when operations are resumed to run for a long time without any repairs. The Anaconda mine will not be in a position to be put in commission for many months yet, as the retimbering of the shaft will take at least seven months more. The men are now down close to 1,700 feet and there are 700 feet more yet to go. The High Ore has not been worked since the fire and under present conditions there is no need of again putting it into commission until it becomes necessary to close some other mine down, as all the ore required for the two smelters is being very easily sent out by the properties now working.

Stewart.

Reports received confirm the statement recently made that the Stewart company is contemplating the erection of a concentrator, those in charge urging this action as a matter of economy, on the ground that it is too expensive to ship the ore to Wallace. It is stated that the company is in a position to build the mill without touching the funds now going into the treasury from the monthly earnings, as a certain amount has been put aside for the concentrator and it is sufficient to pay for the same. The cost is estimated at between $75,000 and $100,000.

ENTIRELY NEW C. & A. SMELTER

Report at Douglas That Complete New Plant Will Be Built.

Douglas, Ariz., April 22. — It is stated here on good authority that it has been agreed by the Calumet & Arizona Mining company to build an entirely new smelter to take the place of the old plant of that company now in operation just west of this city. Of course this determination could not be verified until after the directors have placed their O. K. on the plans; still it is declared that the plans for an entirely new smelting plant are now very nearly complete, and it is claimed that the old plant will continue in operation until the new one is complete.

The plans, according to this report, include two monster blast furnaces, to be sixty feet long and five reverbatories, McDougle roasters and several other new features. The building of such a plant would of course require much time and would give employment to a large number of building mechanics, thus adding much to the trade of Douglas.

It is known that the company is getting ready to either remodel the present plant or build a new one. After the annual meeting something definte may be expected regarding their decision.

A Reliable Medicine—Not a Narcotic.

Mrs. F. Martl, St. Joe, Mich., says: "Our little boy contracted a severe bronchial trouble and as the doctor's medicine did not cure him, I gave him Foley's Honey and Tar Compound in which I have great faith. It cured the cough as well as the choking and gagging spells, and he got well in a short time. Foley's Honey and Tar Compound has many times saved us much trouble and we are never without it in the house." All druggists.

HANCOCK IS PRODUCER

Started Out With Output of 250 Tons of Rock Daily.

Seneca Has Suspended Operations for an Indefinite Period.

Houghton, Mich., April 22.—(Special to The Herald.)—The Hancock Consolidated Mining company has entered the ranks of the producers with an output of 250 tons of rock daily. The copper content of this rock is unknown. It is the first test ever made of rock from this formation, Hancock No. 3 lode, so-called, and the results will be watched with interest. The rock itself is of a decidedly rich appearance and can be expected to yield not far from twenty pounds fine copper per ton of rock milled. Production begun at the rate of 250 tons daily, will be gradually worked up to around 750 tons, which latter rate is likely to persist for the first year, though the mine is easily capable of supplying double that tonnage.

Seneca.

The Seneca Mining company has suspended operations for an indefinite period. The work of late has been confined to exploratory work both by diamond drill and through the medium of shaft and underground openings. A depth of about 1,000 feet had been attained. This work resulted in the disclosure of some copper ground at depth but not commercial. The ground so far as opened is found badly shattered, too much so to give much promise of commercial values. This company is one of the Calumet subsidiaries affected by the proposed Lake Superior consolidation in which Calumet & Hecla is the prime mover.

Isle Royale.

The Isle Royale Copper company is opening remarkably rich copper ground in the territory tributary to No. 4 shaft. It is by far the richest ground encountered in the Isle Royale lode in many years and just such ground as the old Huron mine produced in the days of its prime many years ago. Sinking in No. 5 shaft has been resumed according to program and development generally is on the increase. Production has been reduced to around 1200 tons of rock daily through one of the mill units having been put out of commission, but the improved character of the rock being milled promises to offset the decreased rock tonnage and give a normal production of copper this month at least.

La Salle.

The La Salle Copper company has materially reduced its mill shipments of copper rock and at the moment is producing at a rate of a little more than 1,000 tons of rock monthly, compared with 5,000 tons earlier in the year. Present operations are confined to development work in two shafts sunk about 1,000 feet apart in the so-called Tecumseh tract, the deeper of which has attained a depth of around 2,000 feet. The Kearsarge formation which has given the district such rich mines as the Wolverine, Ahmeek and South Kearsarge, is very narrow at this point on the Tecumseh tract and also very lean, a combination that offers little encouragement for the future.

Adventure.

The Adventure Consolidated Mining company continues actively engaged in shaft sinking. Nothing has been done in the way of development work in the so-called No. 1 Adventure lode, which is intersected by the shaft at about 950 feet depth, and according to present plans nothing will be done above a depth of 1,500 feet in the shaft, which is now something over 1,200 feet deep. At about 1,500 feet a crosscut will be run both ways across the formation with the object of intersecting lodes 1 and 2 and the new lode lying between. This latter lode was first opened in the shaft showing a width of sixty feet, of which quite twenty-five feet was found to carry marketable commercial quantities. It lies about 100 feet under No. 1 lode.

The Lake Copper company has received its new hoist and this week is putting in the foundations of the new power house. The new plant and also the compressor house have been completed and are now in service. Both are of brick and steel construction, the former has five boilers and the latter one sixty-drill air compressor, and are among the finest plants in operation in this district. Development in the mine continues to show excellent copper ground at all points. The new shaft being opened by raises from the several levels is rapidly nearing completion, and will soon be ready for holing through to the surface. It will have its collar near 400 feet north of the present shaft.

LOOK FOR GIROUX SHIPMENTS SOON

New Working Shaft in Position to Determine Alpha Ore.

As time approaches when shipments are expected to begin from the Giroux Copper company at Ely, interest is especially diverted to this issue, with a view of seeing what effect this will have on the market price of the stock.

The impression prevails that were it not for the unfortunately poor conditon which prevails in the copper market at the moment, the shipments which this company will shortly make should be very important in showing a substantial earning power because of the high-grade character of the Alpha ore body.

The new main working shaft of the Giroux Consolidated company, now being complete to the 1,400-foot level, is now in a position to pursue a definite plan of outlining the ore bodies already partially developed by the old management through the Alpha workings. Three drifts are being run in different directions from the station at the 700-foot level of the main shaft, and two drifts are also being run at the 1,000-foot level. At the 1,200-foot level, which will be the main connecting level between the old Alpha workings and the new shaft, less water is being encountered than was the case a few weeks ago. The water in the old workings is now about sixty feet deep and is receding steadily, but not so rapidly as at first.

Crosscutting is also in progress from the 1,400-foot station toward the Alpha workings, and a bulkhead will be put in as soon as the crosscut aproaches the point where an inrush of water may be expetced. A pump with a capacity of 600 gallons per minute has been ordered for the 1,400-foot station and is now on the way. The permanent hoisting plant at the new shaft is now working smoothly, and the buildings of the temporary power plant are being taken down and removed.

DULUTHIANS EXPLORING

Near Plummer at the Western End of the Gogebic Range.

Volunteer's Palmer Lake Mine to Be Shipper This Season.

Duluth interests are exploring in the vicinity of Plummer, Wis., at the western end of the Gogebic range. A diamond drill is being employed with J. T. Bush of Norway, Mich., in charge of operations. It is the expectation on the Gogebic that, while the Lake Superior region as a whole possibly will show a falling off in shipments, compared with the outgo a year ago, this particular range will send out fully as much ore this season as in 1910. The production last year was 4,315,000 tons, the largest in the history of the district.

From the Steel corporation's Norrie group, Gogebic range, and which comprises the Norrie, East Norrie, Aurora, Old Pabst and New Pabst properties, a production in excess of 1,250,000 tons is expected this season. It is from a portion of this tract that J. M. Longyear of Marquette, Mich., and Brookline, Mass., is receiving the substantial royalties that have helped make him a multi-millionaire, he having been attracted by the mineral possibilities of the lands many years ago when he was prospecting the region.

The Ashland mine of the Cleveland Cliffs company is counted on this season for an output approximating 225,000 tons. Next to the Newport and the Norrie, it is the largest shipper on the Gogebic range.

J. R. Thompson, general manager of the Newport property at the time of the discovery of its big new ore body at a depth of 2,000 feet, and to whose persistent efforts that discovery was made, is interested in a property on the Marquette range at present and is meeting with continued success. This propery is the American mine, in the territory west of the city of Ishpeming. The American was idle from 1893 until 1907, when it was taken over by Mr. Thompson and the M. A. Hanna interests of Cleveland.

Volunteer to Ship This Year.

A new shipper on the Marquette range this season will be the Volunteer property, the Palmer Lake mine, in which Thomas F. Cole of Duluth is interested. While it is too early to predict what The future of the Palmer Lake property will be, the development of the mine is progressing satisfactorily. The shaft is below the 400-foot point and several levels are being opened. There is a considerable tonnage of ore in stock and shipments will be started shortly. A force of 160 men is employed. The Palmer Lake mine differs from others previously opened in the Cascade district, in that the ore is of Bessemer grade.

The Cleveland Cliffs company is to erect a number of modern mine buildings at its Negaunee property, the new shaft at which is now being walled with concrete from top to bottom. A miners' change house which will be one of the largest and most complete in the Lake Superior district is one structure for which plans are now in preparation, and an office building and a laboratory are two others.

It has been stated there is a possibility the Lake Superior Mining Institute would hold its annual meeting this year in some locality remote from the district, invitations having been extended by Spokane and Detroit. As arranged originally, however, the convention will take place on the Menominee range.

An interesting development in the Iron River district of the Menominee is the discovery of ore on the Lindahl property at Beechwood. Little is known of the find as yet, but the discovery is of some importance in that it widens out the Iron River zone. The ore was tapped at a depth of 212 feet.

BARNES-KING HAS PROPERTY IN VIEW

Gold Claim in California Is Now Receiving Consideration.

At a meeting of the directors of the Barnes-King Development company held in Butte a very favorable preliminary report on a gold property in California was received, but Mr. McGee, the company's expert, was not prepared to recommend its purchase until he had made a more thorough personal examination, and the directors appropriated $1,000 to pay the expenses of such an examination. Mr. McGee will make another trip to California, and it is possible that a final report will be submitted at a meeting of the directors that will be held in Butte April 27. Some of the directors have also favored an investment in the Georgetown district west of Anaconda.

The directors adopted a resolution cutting off payment of members of the board for attending meetings and hereafter they will serve without compensation.

MINING IN THE BLACK HILLS

Homestake Rushing Work on Its Hydro-Electric Power Plant.

Lead, S. D., April 22.—The Homestake Mining company is rushing work on its $1,000,000 hydro-electric power plant in Spearfish canon, and is making better progress than at first expected. Not only is the four and a half miles of tunnel work, the hardest part of the project, completed, but its cement lining is about finished and within a short time water will be run through. The concrete dams, reinforced with steel pilings and bar steel, are completed, ditches dug and tiled and the company is now directing its energies toward the power house. Sixteen carloads of machinery have arrived at the Homestake camps in the canon and are being unloaded to set up for the plant within a few weeks. The grading for the plant has been begun and is being pushed with the return of good weather. When the plant is completed some time this coming fall the plants at Lead, Terraville, Central City, Gayville and Deadwood, where the ore is treated, will all use electric instead of steam power, the latter being used as auxiliary. The electric plant now being constructed will generate from 6,000 to 10,000 horse power.

Work at the Echo mine in the Maitland district now consists of timbering a station in the main tunnel 450 feet in, where an electric hoist will be installed and a shaft sunk on a ledge of good milling ore 200 feet wide. It will be put down 200 feet below the tunnel. There the ledge will be prospected and crosscut.

In the Rochford district Joe Mitchell is developing a graphite prospect that appears to be of commercial extent. The deposit is a vertical ledge twenty feet wide and has been prospected with a tunnel and can be easily mined. Mr. Mitchell sent some samples to a Chicago house and is waiting to hear the result before more thorough development.

YOU KNOW

SAPOLIO

Will Do It

CLEANS, SCOURS, POLISHES

Works Without Waste

PROGRAM OF EXAMINATIONS
FOR COMMON SCHOOL CERTIFICATES.

MAY 4, 5, AND 6, 1911.

Duluth—N. A. Young, conductor; Eveleth—B. O. Greening, conductor; Hibbing—Herbert Blair, conductor; Tower—W. H. Certwright, conductor.

THURSDAY, MAY 4th.
(First Grade Studies).

8:00 a. m.—Enrollment.
8:30 a. m.—Geometry.
10:15 a. m.—Physics.
1:15 p. m.—Algebra.
2:45 p. m.—Physical Geography or General History.
4:15 p. m.—Agriculture.

FRIDAY, MAY 5th.
(Second Grade Studies).

8:00 a. m.—Enrollment.
8:30 a. m.—Professional Test.
8:30 a. m.—Spelling.
10:00 a. m.—Arithmetic.
1:15 p. m.—Geography.
2:45 p. m.—Composition.
3.45 p. m.—Reading.
4:40 p. m.—Penmanship.

SATURDAY, MAY 6th.
(Second Grade Studies Continued).

8:00 a. m.—U. S. History.
9:45 a. m.—English Grammar.
11:30 a. m.—Music.
1:15 p. m.—Physiology-Hygiene.
2:45 p. m.—Civics.
4:00 p. m.—Drawing.

Note—All applicants for complete certificates will be required to write on Professional Test.

N. A. YOUNG,
County Supt. of Schools.
D. H., April 15, 22, 29, 1911.

One-Way Settlers' Fares

On Sale { March 14-21-28 / April 4-11-18-25

To points in North Dakota, Montana, Alberta, Manitoba and Saskatchewan.
Minimum rate of $12.50. Tickets limited for continuous passage. Honored in electric-lighted, leather upholstered tourist sleeping cars, upon payment of regular berth rate; operated via the

Northern Pacific Railway

TICKETS 344 W. Superior St. Duluth Both Phones 214

TICKETS 817 Tower Ave. Superior Both Phones 4226

RUNDOWN, DISEASED "WORNOUT" MEN

Young, Middle-Aged, Old.

WONDERFUL CURES $10

Examination Free

Not a Dollar Need Be Paid Until Cured

on our professional fee $10 for any disease, if you desire to prove our cure in doubtful cases. Nervousness, General Debility, Wornout, Run-down from over-work and carelessness of health rules. Pain in the back, Kidney and Bladder troubles. Obstructions, Rupture enlargements, Varicose veins and Varicose ulcers, Poor stomach, Headache, Coated tongue, Skin and blood disease, Rheumatism, Piles, Colds, Catarrh and catarrhal discharges. Come to a good doctor—while the ordinary doctor is experimenting and making mistakes we accomplish cures. Come now and get our special low offer. Best medicines furnished from our own laboratories. Consultation free and invited. If you cannot call, write for symptom blank, advice and book free.

HEIDELBERG MEDICAL INSTITUTE
Cor. Fifth & Jackson Sts., St. Paul, Minn.

Old and Reliable—over 120,000 men have applied to them for treatment, why not you? Men from all parts of the country are going to these specialists to be cured.

MINNESOTA HISTORICAL SOCIETY

SOCIETY

THIS first week of social freedom has been a most busy one. The two events of the most importance were the receptions held Tuesday and Wednesday for the new presidents of the Minnesota and Michigan universities, who were guests in Duluth this week.

Graduates of the Minnesota university honored George E. Vincent, the new president of that institution, with a reception Wednesday afternoon at the Commercial club, when a large number of guests took advantage of this opportunity to meet the guest of honor. Among the hostesses who assisted during the receiving hours were: Mesdames—

C. A. Luster,	F. E. Adams,
W. H. Hoyt,	C. E. Adams,
W. E. W. Bohannon,	R. E. Denfeld,
	E. R. Peyton,
W. A. McGonagle,	B. F. Neff,
George Gray,	C. M. D. Rice,
C. H. Bagley,	C. E. DeWitt,
Robert Yost,	J. H. Hearding.
F. H. White,	

President Harry B. Hutchins from Ann Arbor, the Michigan university, was the guest of honor at an informal banquet followed by a reception Tuesday evening at the Commercial club rooms. During the evening he was greeted by a large number of the Michigan alumni and their friends. The hostesses for this reception were: Rev. and Mrs. A. W. Ryan, Mr. and Mrs. Conklin of Superior, Mr. and Mrs. John Dwan of Two Harbors, Mr. and Mrs. Loren Jones, Mr. and Mrs. H. A. Dancer, Mrs. Z. D. Scott, Mrs. Frances H. De Groat, Mrs. Hugh Burgo, Miss Margaret Ryan and Miss Agnes Wells.

Wednesday afternoon Mrs. M. H. Kelley entertained at a large tea for the members of the Saturday club at her home, and a number of other teas, luncheons, bridge parties and musicals have been given.

Next week Dr. Rubinkam's course of lectures, under the auspices of the Twentieth Century club, will begin and several weddings will take place.

Showers, teas and dinners are being given for the brides-to-be, and guests are arriving daily for visits here.

Informal Affairs

Mrs. M. H. Kelley of 606 East Second street entertained at an afternoon tea Wednesday afternoon at her home for the members of the Saturday club. The rooms were pretty with Easter lilies and hyacinths, and a handsome centerpiece of these flowers adorned the table in the dining room.

Mrs. W. J. Stevenson and Mrs. A. H. Brocklehurst presided in the dining room, assisted by Miss Charlotte Brocklehurst.

During the afternoon a musical program arranged by Mrs. E. Frank Barker was given. Miss Frances Berg played a group of piano numbers, Miss Glenn Bartholomew sang, and Miss Elizabeth Maddox was heard in a vocal number and a violin number. Miss Berg played the accompaniments also.

Mrs. G. E. Diehl was hostess at a bridge luncheon Wednesday at her home, 1813 East Second street in honor of Mrs. Harry Johnson of Coleraine, who is the guest of her mother, Mrs. F. C. Berry of Chester terrace. Covers were laid for ten guests and the table appointments were in yellow and green, tulips being used in carrying out this color scheme.

Easter flowers and appointments suggestive of spring and April showers were most charmingly combined in an effective decorative scheme at the Easter luncheon given Wednesday noon at the First Baptist church by the members of the Ladies' Aid Society of that church. The tables were arranged as a cross and suspended with soft green and ornamented with flowers. One of these was immediately over the joining of the two arms of the tables and under it was grouped a large cluster of Easter lilies. The lilies were the only flowers used on the tables. After a delightful luncheon a pleasing program was given containing numbers by Mrs. H. Brown, contralto, a violin duet by Miss Eleanor Kraft and Miss Georgia Evans, vocal numbers by Miss Myrtle Hobbs and some readings by Mrs. R. E. Sayles.

The part of the parlors used for the program was a perfect bower of beauty being profusely decorated with sprays of peach blossoms.

After the program the women put the heading and ribbons on a number of small bags which had been made with the exception of this finishing by Mrs. W. B. Patton, and which are to be sent to a mission.

Mrs. W. D. McGill entertained at bridge at the Webster ten rooms Monday afternoon. Easter lilies and hyacinths were the flowers used about the rooms and the prizes were won by Mrs. J. C. Shepard, Mrs. C. E. Dice and Mrs. H. L. Joyce. Among the guests were:

Mesdames—

J. C. Shepard,	T. E. Considine,
N. B. Morrison,	R. J. Crawford,
G. F. Watson,	G. W. Preston,
J. M. McNaughton,	J. H. Sullivan,
	H. L. Joyce,
A. J. McCulloch,	A. H. Overman,
C. R. Nunan,	H. Van Brunt,
O. F. Wennerlund,	J. A. McCuen,
	F. J. Ober,
J. A. Mellin,	G. E. Worcester,
W. J. Bates	G. D. Anderson,
C. A. Bronson,	C. E. Dice.

The Junior League of St. John's English Lutheran church held an informal reception for this year's confirmation class at the home of Mrs. John Allen, 1409 East Superior street, Wednesday evening.

Miss Mildred Hobbs was hostess at an afternoon tea Tuesday at her home, 1421 East Superior street, in honor of Miss Elsie Smith, whose wedding to Edmund M. Morgan will take place next week. The decorations were in green and white, tulips being the flowers used.

Mrs. Edwin Kelly of Twelfth avenue east entertained the members of the Five Hundred club Tuesday afternoon at her home. The game was played at three tables and the prizes were won by Mrs. Walter Thompson and Mrs. Carrie Cox.

Miss Kathleen Kilgore of 105 East Eighth street entertained at a birthday party Monday evening at her home. The evening was spent with cards and dancing by the following guests:

Messrs. and Mesdames—

R. Hoad,	F. M. Kilgore,
Misses—	
Edith Janzit,	Amelia Olson,
Lillian Haakensen,	Edith Haakensen,
Bessie Engert,	Fruden Austin,
Rae McLeod,	Ceenia Sepola,
Lillian Berbig,	Gertrude Kilgore,
Lillian Grunau,	Ella Anderson.

Mesdames—

Mary Anderson.

Messrs.—

Henry Berbig,	Walter Kilgore,
Avid Sepola,	John Kilgore,
Fred Berbig,	Percy Hoad,
Otto Kalkbrenner	Reginald Hoad,
Shandos Hoad,	William Berbig.
Gust Haakensen,	

Mr. and Mrs. Frank Sandstedt entertained at cards Tuesday evening in honor of Mrs. Sandstedt's 45th birthday.

He was presented with a beautiful oil painting by the guests, among whom were:

Messrs. and Mesdames—

John Peterson,	John Anderson,
William Carlson,	Albert Hanson,
M. Monson,	Charles Peterson,
A. W. Anderson,	L. A. Gunderson,
M. Gleason,	Albert Johnson,
N. A. Bergstrom,	B. N. Johnson of
O. U. Loundberg,	Fergus Falls,
S. Jernberg,	Minn.

Miss Anna Jarrard of Superior, who is visiting in Elgin, Ill., was the guest of honor at a luncheon Monday at which Miss Dorothy Bosworth was the hostess.

Miss Lena Block was hostess last evening at her home, 1109 East Seventh street, at a shower for Miss Katherine Sullivan, whose wedding will take place next week. The guests were entertained with readings by Miss Effie Brotherton and piano numbers by Miss Emma Messier. Among those present were:

Misses—

Fern Riley,	Alice Sullivan,
Molly Block,	Geneva Cullen,
Josie Toben,	Anna Sullivan,
Rose Block,	Marvel Haugen,
Ruth Stenson,	Lulu Carey.
Georgiana Messier,	Alice Larson.
	Grace Cullen.

Monday evening Miss Geneva Cullen will entertain for her, and Tuesday Miss Fern Riley will give a shower for her.

The postoffice clerks entertained at a dancing party last evening at Steinway hall. Blewett's orchestra played.

The brilliantly lighted home of L. S. Loeb was the scene of a delightful evening party Wednesday evening, given by Mrs. Loeb in the celebration of Mr. Loeb's birthday anniversary. The guests played whist and the prizes were won by Mrs. Henry Abraham and L. Hamm. C. An informal musical program was given and an elaborate supper was served after the games. Among the guests were:

Messrs. and Mesdames—

L. Bermuth,	Maurice Lefkovitz,
L. Hammel,	
Henry Abraham,	Max Shapiro,
L. Newman,	J. R. Satler,
M. Greenfield,	B. Silberstein.
Max Albenberg,	Albert Abraham.

Messrs.—

William Billstein,	Samuel Loeb,
Leon Selig,	Samuel Frank.

The members of the Wa-Pse-Ke club were hosts at a supper Thursday evening at their cabin on Lester river in compliment to Beverly Jones, one of their members who is home for a week from school at Port Arthur.

Mrs. Robert Bruce Liggett, who is visiting friends in Minneapolis, was the guest of honor at a bridge party given by Mrs. John Gilbert McNutt and Mrs. Charles E. Van Nest Thursday and Friday and this evening Mrs. W. M. Liggett will entertain for her at her home.

Mr. and Mrs. Nathan Kris entertained at a musicale and card party Tuesday evening at their home, 408 East First street, in honor of Mrs. J. E. Schwartzbein of Omaha, Neb., who is visiting relatives here. Mr. and Mrs. Mistachkin sang several numbers accompanied by M. Oreck on the piano, after which whist was played and the prizes won by Mr. and Mrs. M. Oreck. After the games a supper was served with covers for fourteen and toasts were responded to under the direction of the guest of honor.

The members of the Minnekahda club entertained at cards Wednesday evening at the home of William Kennedy, 11 North Nineteenth avenue west. The honors were won by Mrs. A. Swanson and L. Food. Those present were:

Messrs. and Mesdames—

A. Swanson.

Misses—

Irene Galbraithe,	Clarice Bangen,
Emily Merritt,	Pearl Flood,
Bertha Hanson,	Myrtle McKenzie,
Alice Kennedy,	

Messrs.—

Luke Walla,	Carl Roske,
Luke Flood,	Arthur Roske,
Edward Flood,	Syrus Olson.
Willis Downey,	

Mrs. Peter Dryke was pleasantly surprised Wednesday evening at her home, 320 Isanti street by the following friends:

Messrs and Mesdames—

Charles Prudhomme,	Jake Dryke,
W. A. Warneckie,	Peter Lafrinere,
W. C. Prudhomme,	A. Robbin,
	Hubbert,
	Frank Therrine.

Misses—

Della Ball,	Marine Hubbert,
Marguerite Lafrinere,	Leah Hubbert,
	Villa Prudhomme.

Rose Prudhomme,

Messrs—

Ed Dryke,	John Dryke,
Bill Dryke,	Keith Ball.

The Jolly Twelve Cinch club met Thursday afternoon with Mrs. J. Kennell of Twentieth aveneu west as hostess. The prizes were won by Mrs. A. Evenson and Mrs. H. W. Elliott. Among the players were:

Mesdames—

H. W. Elliott,	C. D. Fraine,
F. G. Frerker,	S. Small,
A. Segers,	J. D. McClouch,
J. Mulhern,	William O'Malley,
C. G. Knox,	
E. Stebners,	G. Casmir.,
A. Evenson,	

Miss Lillian Grunau entertained at a surprise party Thursday evening in honor of Miss Edith Johnson. Games, music and dancing were the amusements of the evening. Those present were:

Misses—

Lillian Berbig,	Kathleen Kilgore,
Victoria Berkman,	Clara Meerle,
	Alice Carlson,
Ella Anderson,	Clara Berg,
Edith Johnson,	Esther Johnson,
Lillian Derby,	Verna Landahl,
Emma Berg,	Lillian Grunau.
Mary D. Bernardi,	

Messrs.—

George Stock,	Arthur Amundson,
Elmer Dahl,	
Alfred Teppen,	Bert Skansen,
Henry Skansen,	George Hill,
John Stackley,	Arthur Holt,
Werner Wipson,	Rudolph Lilja,
Harlo Nelson,	William Berbig,
George McLean,	Ernest Johnson,
Hartwick Nelson,	Alfred Johnson,

Mrs. John Murphy of 813 West Fourth street entertained last evening in honor of Miss Kathryn Sullivan, whose marriage to Hugh Brown, of this city, will take place next Thursday.

The evening was enjoyably spent in music and games, the favors were won by Misses Rose Sullivan, Fern Rielly, G. Cullen and Kathryn Sullivan. Musical selections were rendered by Misses Mae Lydon, Mary Garvey and Clara Coakley.

The parlors were artistically decorated in red with wedding bells and bridal posters. Misses Kathryn Driscoll and Eva McNamara assisted the hostess in the parlors. Yellow and white were the colors used in the dining room, with a center piece of Easter lilies. Mrs. D. A. McRae presided. Covers were laid for:

Misses—

Lena Block,	Evelyn Stack,
G. Cullen,	Mary Garvey,
Rose Sullivan,	Emily McNamara,
Alice Sullivan,	Ethel Driscoll,
Anna Sullivan,	Kate O'Connell,
Kathryn Sullivan,	Mae Lydon,
	Clara Stark,
Gertrude Brown,	Kathryn Driscoll,
Mae Brown,	Eva McNamara,
Clara Coakley,	Rose McLaughlin,
Mary Maloney,	Ester Driscoll,
Sadie McNamara,	Fern Rielly.

Mrs. Henry Smith entertained at three tables of bridge Thursday afternoon at her home, 1231 East Superior street and the prizes were won by Mrs. C. C. Grannis and Mrs. C. E. Smith.

Mrs. C. H. Merritt returned Thursday evening from Marquette, Mich., where she visited her parents, Mr. and Mrs. H. Gregory, for two weeks. She went down to be present at the celebration of Mr. and Mrs. Gregory's fifty-fifth wedding anniversary on April 11. The Marquette Mining Journal of April 12 printed the following account of the celebration:

"The home of H. Gregory on Fourth street was the scene of a happy family gathering last evening. Their children attended a dinner at that hour in their honor and spent the evening with them in observance of the fifty-fifth anniversary of their marriage. Mrs. Charles H. Merritt came down from Duluth for the occasion and three of their daughters, Mrs. Will Ellison, Mrs. Charles Brainerd and Mrs. E. E. McIntosh and their husbands were present. Only one daughter was absent, Mrs. Will Mles of Spokane, Wash.

"Mr. and Mrs. Gregory are enjoying the best of health and promise to be spared for many more happy anniversaries."

Mrs. Merritt was the guest of honor at five afternoon teas and luncheons during her visit in her home city.

The entertainment committee of Beneficient Degree, Alpha Council, No. 1, gave a surprise party Wednesday evening in honor of Mrs. William N. Donaldson of 329 Fourth avenue west, as she will leave soon for Florida to make her home there. The evening was spent playing progressive pedro and the prizes were won by Mrs. J. Roy, Mrs. Beriot and Mrs. Burnett.

Mrs. Lucy Purdy in behalf of the members of the committee of which Mrs. Donaldson was a member, presented the guest of honor with a cut glass cream and sugar set.

Those present were:

Mesdames—

Lucy Purdy,	Anna Miley,
Larson,	Featherly,
Beriot,	Johnson,
Mahon,	Sewery,
Hogan,	Butler,
Armstrong,	Blake,
Murdock.	Roy,
Wilson,	Jo Brown,
Bowles,	Rennfer,
W. Gullingsrud,	Barton,
H. Gullingsrud,	Hatley,
Brown,	Gladman.

Misses—

Williams,	Selg.
Welch,	

Messrs.—

Gall,	Welbanks.

Mrs. Fred R. Keller of 1015 East Second street was hostess at a luncheon yesterday noon at her home. The appointments were in yellow and covers were laid for eight.

Miss Marie Chambers of the St. Regis flats was hostess at three tables of five hundred last evening at her home. The rooms were pretty with bouquets of carnations and ferns and the prizes were won by Mrs. H. Harriet, Miss McLeod, H. McCarthy and Harry Hurdon.

Mrs. Fred Downey Rollins of 1514 East Fourth street was hostess at four tables of bridge last evening at her home in honor of her sister, Mrs. J. W. Bates and her mother, Mrs. F. C. Schneider of Minneapolis, who are her guests. The rooms were daintily decorated with pink and white carnations, pink roses and white tulips and the favors were won by Mrs. C. H. Merritt, Mrs. J. W. Bates and C. H. Merritt.

A delightful surprise party was given last evening at the home of Mr. and Mrs. R. E. Moore, Twelfth avenue east and Fifth street in honor of their daughter, Miss Cora Moore, whose wedding to H. H. Ayers will take place next Saturday. About forty friends were present and Miss Moore was showered with many pretty presents. The evening was spent with dancing and informal games.

The East End Bridge club was entertained yesterday by Mrs. A. M. Prime of 1407 East Superior street. The prize was won by Mrs. C. W. Elston.

Engagements

Mr. and Mrs. Harry Brown announce the engagement of their daughter, Nellie, to De Lancey S. Webb of Superior. The wedding will take place in June.

Mr. and Mrs. M. H. Johnson announced the engagement of their daughter, Caroline, to Frank Swanstrom, at an informal evening party at their home Monday evening at which about twenty-five guests were entertained. The rooms were prettily decorated with Easter lilies and lavender hyacinths and red roses were also used in one of the rooms. The wedding will take place the latter part of June.

Mr and Mrs. Philip L. Wagner announce the engagement of their daughter Katherine R. to Leonard C. Husband.

SPRING FESTIVAL OF MUSIC

Minneapolis Symphony Orchestra...

Friday and Saturday, June 2-3.

LYCEUM THEATER | 3—Grand Concerts—3 | 7—Eminent Soloists—7

Lucille Tewksbury, Agnes Stabery-Hall, Genevieve Wheat, Charles Hargreaves, Marcus Kellerman, Richard Czerwonky and Henry J. Williams. Emil Oberhoffer, Conductor.

ADVANCE SUBSCRIPTIONS

Seats can be subscribed for as follows:

(a) Serial ticket at $3.50 entitles holder to one $1.50 seat for each of the three concerts. These seats are in the Dress Circle (front) and Parquet (front).

(b) Serial ticket at $2.50 entitles holder to one $1.00 seat for each of the three concerts. These seats are in the Family Circle and Parquet (back).

(c) Serial ticket at $1.75 entitles holder to one 75 cent seat for each of the three concerts. These seats are in the Balcony.

(d) Any number of $1.50 seats can be subscribed for at the rate of $1.25 each.

Subscriptions will be filed and numbered in the order received and subscribers will select their seats according to their number on the subscription list. Send orders for seats to Horace W. Turner, 427 East Second street. Phone, Melrose 4565. Payment can be made up to May 24.

Weddings

At a pretty wedding ceremony Sunday afternoon at the home of Mrs. M. A. Baldwin, 928 East Superior street, her daughter, Miss Sarah Grayce Baldwin became the bride of Freeman Randall. Rev. Edward M. Stidd of the Memorial M. E. church read the service at 3 o'clock in the presence of only immediate relatives and a few friends.

The bride wore a pretty gown of white silk and carried bride's roses. Her bridesmaid, Miss Clara Randall, wore a pretty blue silk gown and carried yellow roses. Mr. Randall was attended by Stanley Gilpin as best man. Miss Elsie Flett played the wedding march.

The home was prettily decorated with carnations, roses and smilax, a color scheme of red and green being carried out.

Among the guests were the bride's grandmother, Mrs. W. W. Ackley of Saginaw, Mich., and Mrs. W. A. Edwards of Minneapolis.

After the ceremony refreshments were served Mr. and Mrs. Randall left Chicago on a wedding trip to Chicago and Detroit for two weeks. Upon their return they will be at home at "Coney Island" on Park Point.

Invitations have been issued for the wedding of Miss Cora Marguerita Moore to Harry Herbert Ayers, which will take place on Saturday, April 29, at the home of the bride's parents, Mr. and Mrs. R. E. Moore, 429 Twelfth avenue east. The service will be read at 8 o'clock. The young people will reside on Park Point after their return from a trip.

The wedding of Miss Hulda Grandlund of Superior to Henry Fischer of this city took place Thursday at the bridegroom's home. They will be at home in Duluth after May 1.

Twentieth Century Club Lectures

Nathaniel I. Rubinkam

At Endion M. E. church, April 27, 3 p. m.; April 29, 3 p. m.; May 1, 8 p. m. Course tickets, $1; single lectures, 50c. Tickets on sale at Byers' Drug store and Public Library.

Events Planned

The Temple assembly has sent out invitations for the next party which will be held Monday evening of next week at the Masonic temple. The committees for this affair are composed as follows:

Floor Committee—O. K. Sellar, Ross Boyd, H. Trux, P. A. Dovey, William Clifford, H. Pineo.

Reception Committee—A. D. Macintyre, George R. Laybourn, W. A. Coventy, A. M. Frazee.

Executive Committee—J. W. Kreitter, president; H. R. Burge, first vice president; C. E. Lonegren, second vice president; C. C. Colton, treasurer; C. R. Pattinson, secretary, and P. N. Dennis, assistant secretary.

Mrs. W. E. Whipple, 1710 East Third street, has invited guests to bridge next Tuesday afternoon at her home to meet her guest, Mrs. C. L. Hoffman of Minneapolis.

The members of the Saturday club have been invited to a tea to be given by Mrs. William A. McGonagle at her home in Hunter's Park on Saturday afternoon, May 6.

Mrs. J. H. Darling 532 West Third street, will be hostess at cards on Friday and Saturday afternoons of next week.

Mrs. Daniel Ryan of Hunter's Park will give a series of three afternoon teas next week at her home, Tuesday, Wednesday and Thursday being the days chosen.

The officers and enlisted men of Company E, Third Infantry, M. N. G., have issued invitations for a dancing party to be given at the Armory Thursday evening of next week. This is the fifth of a series which this company has been giving during the winter.

The "Heart's Delight" club, which is composed of operators for the Zenith Telephone company, will give a dancing party next Wednesday evening at the old Masonic temple hall. A large number of invitations have been issued, and the committee in charge is composed of Misses Irene Hasson, Catherine Dubruiel, Isabelle Burton and Gertrude Burnside.

Personal Mention

Misses Elizabeth and Dorothy Olcott returned to Smith college Monday, after spending their week's vacation with their parents, Mr. and Mrs. W. J. Olcott, 2316 East First street.

Mr. and Mrs. A. C. Weiss are in New York.

F. A. Patrick joined Mrs. Patrick the first of the week in New York, where she has been visiting, and they sailed for the Bermudas. They are expected home about May 15.

Miss Nora Harrison, who has been in Washington this winter, with her mother, Mrs. J. H. Harrison of Park Point, studying the piano with John Porter Lawrence suffered an accident to one of her fingers and will give up her studying for the rest of the year. They will return to Duluth in about two weeks.

John Craig, who is studying at Yale college, is the guest of a classmate, Lewis Stanton in Boston, Mass., during his Easter vacation.

R. T. Goodell and E. P. Alexander have returned from a month's Southern stay, most of which was spent in Augusta, Ga.

Mr. and Mrs. Walter C. Poehler are planning to leave Duluth in June for Minneapolis, where they will reside. Mr. Poehler's business is there. They have sold their home at 2501 East Fifth street to Edwin J. Collins.

Mr. and Mrs. Frank A. Brewer of 2215 East Superior street, have returned from Bellealre, Fla., where they have been for the winter and spring.

Mrs. Kreutzer and son, Knox, who were the guests of Mrs. W. C. Winton of 1509 East First street have returned to their home at Wausau, Wis.

Dr. and Mrs. A. W. Ryan had as their guest, Dr. Harry Burns Hutchins, of the University of Michigan Tuesday.

W. C. Winton of 1509 East First street returned Tuesday morning from a two months' Western trip.

Mrs. Cassius Bagley of 1929 East Superior street is expected home tomorrow from a three weeks' trip to New York and Chicago. Mr. Bagley returned Thursday.

Mrs. C. W. Elston of 1609 East Superior street has returned from Chicago, where she has been visiting for a month.

Mr. and Mrs. J. L. Mullin of 2115 East Superior street have returned from Bellealre, Fla., having spent the past two months there.

Mr. and Mrs. W. P. Heinbach of 1123 East First street are home from a ten days' trip to Milwaukee and Chicago.

Miss Catherine Morton of 1431 East First street left Wednesday morning for Minneapolis, where she will be the guest of friends for a week or ten days.

Beverly Jones of Lakeside is home from Port Arthur, where he has been attending school this year. He will spend a week's vacation here.

Mrs. C. H. Whitmore of 1003 East Third street is visiting relatives in Wabasha, Minn.

Miss Irene Wetzler of 1009 East Second street has returned from a four months' visit in New Orleans and other Southern points.

Mrs. H. D. Foster of 2127 Sixtieth avenue east is entertaining her sister, Mrs. N. O. Stadum of Erskine, Minn.

Miss Blanche Colombe of 116 East Third street visited in Two Harbors this week.

Miss Marguerite Warner returned to Virginia Tuesday evening after a visit here with Mrs. R. C. Henry of 904 East Fourth street.

Mrs. Huot and Miss Josephine Huot left Thursday for a short visit in the West.

Mrs. H. W. Price is the guest of friends in Marquette, Mich.

Mrs. Harris, who has been the guest of her sister, Mrs. M. L. Parker of Park Point, has returned to her home in Minneapolis.

Miss Gertrude I. Still of St. Paul is the guest of Mrs. W. J. Johnson, 1424 East Second street.

Miss Clara Eisenach of Neenah, Wis., is visiting Mrs. Helen Brown of 310 West Third street.

Mrs. F. A. Kurkosky, who has been ill at St. Mary's hospital, has recovered sufficiently to be removed to her home.

Mrs. P. E. Alm and Mrs. J. G. Scott have returned to their home at Grand Marais, Minn., after a visit of two weeks with Mrs. G. N. Stevenson of 4501 Gladstone street, Lakeside.

Mrs. J. H. Egan of 1514 East Fifth street, has as her guest, Mrs. Joseph Egan of St. Paul.

Mrs. J. C. Farles of Hunter's Park is the guest of friends in Minneapolis for a fortnight.

Mr. and Mrs. John Killorin and son of 516 East Second street returned Tuesday from French Lick Springs, where they have been spending several weeks.

Mr. and Mrs. A. E. McManus of 1914 East First street returned Saturday from a short visit in Chicago.

Miss Margaret Elder was home from school in Milwaukee this week to spend a few days with her parents, Mr. and Mrs. G. A. Elder, 1407 London road.

Miss Irene Krantz, who was a guest at the home of Mr. and Mrs. H. H. Phelps last week, has returned to Minneapolis.

Mrs. Thomas E. Irvine and children left Sunday for Bayfield, Wis., where they will spend the summer with Mrs. Irvine's parents. Mr. Irvine has also left for his station at Rock of Ages, Mich.

Miss Frances Earhart spent a day in Two Harbors this week attending the library round table conference, which was held there.

Miss Olive Colbrath, who has been home from Minneapolis spending the week with her parents, Mr. and Mrs. W. C. Colbrath of 224 Fifth avenue east, and Mr. and Mrs. M. H. Shessler of Minneapolis, who have been their guests, have returned to Minneapolis.

Miss May Rood has returned to Minneapolis after a week's visit with Miss Bertha G. Cleworth of 317 East Third street.

Miss Irma Young left Monday for a ten days' visit in Minneapolis. She will be entertained there by Miss Christian, a former classmate of hers in Boston.

Mrs. G. G. Hartley and family and Miss Mary Paine left yesterday for the Hartley sugar camp, near Coleraine to spend a week or two. Shortly after their return Miss Paine will go East, where she will visit until she leaves for her trip to England.

Judge and Mrs. H. H. Hoyt, who have been spending the winter in San Diego, Cal., will arrive home shortly.

Miss Emeline Higgins is the guest of friends in Eveleth for the week-end.

Mrs. George R. Newell of Minneapolis is the guest of her sister, Mrs. Bell Wilson, of 4511 Cambridge street.

Miss Sarah Kasmir, 419 First avenue west, has left for a visit in Chicago, Milwaukee and other points.

Mr. and Mrs. W. A. Eaton and their two daughters arrived yesterday from Chicago, where Mr. Eaton met his family, who had been spending the winter in Denver.

Mrs. S. Hamilton of 129 Fourteenth avenue east left Wednesday morning for Marinette, Wis., where she will visit for two or three months.

Mr. and Mrs. W. F. Quayle 2109 East Second street, have returned from a trip to Cleveland.

Mrs. G. A. Tomlinson of the Spalding hotel has returned from the East, where she has been since the holidays.

Miss Irene Wetzler of 1009 East Second street has returned from the South, where she has been spending the winter. She also visited in Milwaukee.

Mrs. C. L. Hoffman of Minneapolis is the guest of Mrs. W. E. Whipple of 1710 East Third street.

Misses Addie and Lou Kilchil of 212 Thirteenth avenue east, have returned from Minneapolis, where they have been visiting friends.

Mrs. Steven Loranger of Ontonagon, Mich., is visiting her son, Don Loranger of West Fourth street.

Mr. and Mrs. Norman Lackie of 421 West Third street are spending the month at the Battle Creek Sanitarium.

Mrs. Sewall Chandler of Chester Terrace has returned from Minneapolis, where she visited for a few days.

Mr. and Mrs. A. J. Raja left Tuesday evening for a trip to Chicago and the South.

Miss Ray Abraham and Miss Dorothy Loeb have returned from a week's visit with friends in Minneapolis.

Mrs. W. L. Smith has returned from a short visit with friends in Cloquet, Minn.

Miss Amelia Kreutz has returned to St. Paul after spending a week with her sister, Miss Lydia Kreutz, here.

Miss Laura Frick returned Sunday from Minneapolis, where she visited for a week.

Mr. and Mrs. Otis R. Lippett of 918 East Fifth street left Sunday for Denmark, Iowa, where they will reside in the future. Miss Agness Lippett will remain here at the home of her brother, Dr. Dunbar F. Lippett, of West Duluth until June.

Miss Clara Thomas has returned from her home in St. Cloud, Minn., where she spent last week.

Mrs. J. B. Carlisle of Eveleth, Minn., is the guest of Mr. and Mrs. F. W. Miller of Thirty-fourth street, Park Point.

Mr. and Mrs. E. A. Mooney and little daughter of 1229 East Sixth street, returned Sunday from Cloquet, where they spent part of last week, the guests of relatives.

Mr. and Mrs. James D. Keough and children returned to St. Paul Monday after spending Easter with friends in Duluth.

Mrs. William Johnston of the Kimball flats has left for London, Can., to spend a year there with her father.

Miss Alice Miller, who has been the guest of Miss Phoebe St. Clair, 20 North Twelfth avenue east, has returned to her home in St. Paul.

Mr. and Mrs. E. B. Northrup of the Barrington apartments left Thursday for Minneapolis, where they will reside.

Mrs. T. L. Chapman of 1430 East Third street has returned from a week's visit in Minneapolis.

Mrs. F. J. Patton of 1607 East Fourth street returned today from Minneapolis, where she has been the guest of friends for a week.

Mrs. W. A. McGonagle returned Tuesday from a short visit in Minneapolis, and Mrs. Alexander Milne, who went down with her, returned Thursday evening.

Mrs. J. W. Kreitter of 712 East First street is home from a three weeks' visit in Ohio and Indiana. She visited her daughter, Miss Olive Kreitter at Oberlin college.

Mrs. George Beck of 801 East Third street has as her guest, her daughter, Mrs. W. Springstead of Adrian, Mich.

Mrs. David Davis of 602 East Sixth street has returned from a few days' visit with her parents in Pine Island, Minn.

Rev. C. W. Wolthausen of Waseca, Minn., is the guest of his brother, F. A. Wolthausen of 1522 London road.

Mr. and Mrs. Herman Helmerson of Grand Marais, Minn., are spending a few days with Mr. and Mrs. John Berlin, 920 East Ninth street.

Mrs. J. P. Johnson of 1113 East Superior street left Thursday with Miss Clara Johnson of Connecticut for a trip to the Grand Canyon of Arizona, Los Angeles, San Francisco and Seattle. They will return about June 1.

Mrs F. A. Kurkosky, who has been ill at St. Mary's hospital with pneumonia, is recovering and will soon be taken to her home, 325 West First street.

Mrs. F. C. Schneider of Minneapolis arrived yesterday to visit her daughter, Mrs. Fred Downey Rollins of 1514 East Fourth street.

Mrs. George E. Robson, 1217 East

Where are your Furs?

Packed away without fire and burglar insurance?

Perhaps safe from moths, if you keep continually unpacking and airing them.

Or do you store them where security is absolute?

Our fur vault is burglar proof, fire proof, moth proof and our storage receipt shifts the worrying about your furs from you to us.

Inspect our vault at any time, if interested.

Northern Cold Storage and Warehouse Co.

Up-Town Agents:

Columbia Clothing Co.

Duluth and Superior.

LADIES!

Have your Coronet Braids and Switches made into the popular six-strand braid.

KNAUF SISTERS,

24 WEST SUPERIOR ST.

Second door from Giddings.

RUGS

A fine selection of moderate priced Oriental Rugs.

JANE LISTMAN'S SHOP

at the Sign of the Samovar, 509 East Superior Street.

Have You Your Easter Hat?

Our Fourth street location lowers our expenses. We give our patrons the benefit.

Miss Fitz Patrick

MILLINER

502-4 East Fourth Street.

Ye Gifte Guilde

26 WEST SUPERIOR ST.

Buy your Easter cards early and get your choice of our lovely selection. Many beautiful designs in hand-colored cards. Our baskets and a host of other small articles make splendid prizes or gifts.

Kalo Silverware

Kalo Jewelry

A Skin of Beauty Is a Joy Forever.

DR. T. FELIX GOURAUD'S Oriental Cream or Magical Beautifier.

Removes Tan, Pimples, Freckles, Moth Patches, Rash and Skin Diseases, and every blemish on beauty, and defies detection. It has stood the test of 64 years, and is so harmless we taste it to be sure it is properly made. Accept no counterfeit of similar name. Dr. L. A. Sayre said to a lady of the bautton (a patient): "As you ladies will use them, I recommend 'GOURAUD'S CREAM' as the least harmful of all the skin preparations." For sale by all druggists and Fancy Goods Dealers in the United States, Canada and Europe.

PURIFIES as well as beautifies the skin. No other will do it.

Ferd. T. Hopkins, Prop., 37 Great Jones St., New York

GIVE YOUR BABY

The "Tearless" Nursing Bottle

The Ridge, on side of neck, allows air to enter under nipple, as milk is drawn out. No chance for baby to swallow air, thus preventing colic.

Positively Prevents Collapsing of Nipple. $100 reward if it does not—provided bottle is used in accordance with instructions.

Easily Cleaned, owing to shape of bottle and wide mouth.

Any Good Nipple fits it.

Full directions with every bottle. See that you get them.

10c Each—At All Druggists.

F. H. RHENO COMPANY,

3109 Fifth Avenue, Chicago, Ill.

J. M. Gidding & Co.

"Gidding Corner"—Superior St. at First Ave. W.

Extend to the Women of Duluth and the Northwest a cordial invitation to visit their New York establishment, located on Fifth Avenue at Forty-Sixth Street, and avail themselves of the conveniences which its splendid appointments and central location afford

Charge accounts will receive the same recognition as at the Duluth establishment.

DEFECTIVE PAGE

Second street, left Thursday for California, where she will visit for several weeks.

• • •

Mrs. C. B. Nunan of 325 Twenty-fifth avenue west returned yesterday from Staples, Minn., where she has been visiting.

• • •

Mrs. M. H. Kelley of 606 East Second street has left for a week's trip to Chicago and Milwaukee.

• • •

Mrs. F. A. Greene of 214 East Second street is visiting her mother in Minneapolis.

• • •

Mrs. J. N. McKindley and Mrs. Van Loo, who have been visiting in Washington for the past week left yesterday for New York.

• • •

Miss Stella Le Boskey of 130 Eighth avenue east has returned from Chicago where she spent about a month.

• • •

Mr. and Mrs. Eugene Clay Smith of No. 8 Chester Terrace will leave Monday for Chicago to make their home there.

• • •

Mr. and Mrs. A. H. Comstock of 1329 East Superior street, who are traveling in the South, are registered at the Chalfonte at Atlantic City, this week.

• • •

Mr. and Mrs. G. M. Tallant of 2111 East Third street have returned from a Western trip including a visit to El Paso, Tex., and points in California and Oregon.

• • •

Mr. and Mrs. John D. Mahon of 1623 East Fifth street left last evening for a few days' visit in the Twin Cities.

• • •

Miss Ebba Elm of Cloquet is being entertained by Mrs. H. J. Coney of 5520 London road.

• • •

Mr. and Mrs. J. G. Ketcham who moved to Virginia last fall will return to Duluth within the next two weeks to again make their home here.

• • •

Mr. and Mrs. A. M. Marshall, Miss Jessica Marshall and Miss Esther Adams have returned from a few weeks' visit in the East.

Park Point Notes

The Presbyterian Auxiliary will be entertained at a thimble bee at the home of Mrs. Peter Berg of Twenty-eighth street, Thursday afternoon, April 27.

• • •

Mrs. N. H. Maynard and daughter, Jessie, of Twentieth street returned the first of the week from Deland, Fla., where they spent the winter. On their return trip they spent two weeks visiting relatives and friends in Southern Wisconsin.

• • •

Miss Christine Larsen of Twenty-fifth street left Friday for Hinkley, Minn., to spend a week with her parents.

• • •

The last meeting of the Park Point Study class was held at the home of Mrs. Henry Gude of Twenty-fourth street Thursday afternoon. No lesson was studied, the afternoon being spent in hearing the reports from the president, treasurer and secretary, and the election of officers. The present officers with Mrs. Henry Gude, president; Mrs. George Walz, treasurer; Mrs. John Hulquist, secretary, were unanimously elected for another year. Mrs. N. H. Maynard, who has just returned from the South presented the class with a gavel obtained from Lookout Mountain. The class decided to give a card party at the home of Mrs. Ballou of Thirtieth street, Thursday, May 4. The proceeds to be used for charity. All members past and present and their friends are invited. The musical program under the direction of Mrs. E. F. Barker was very much enjoyed by those present. It follows:

Violin solo—"Sonata" .....
.....Franz Rils, Madrigale Simlotti
Leslie Moore.
Vocal solo—"Sing! Break Into Song" .....
.....Mallinson
Miss Helen Rankin.

• • •

Mrs. W. L. Jackson of Twentieth street will leave Monday evening for Chicago as a delegate from the Missionary Society of First Presbyterian church to attend the annual meeting of the Northwest Board of Foreign Missions, to be held in Chicago all of next week.

• • •

The Park Point Mission guild will be entertained Tuesday, April 25 at the home of Mrs. James Maher of 2840 Minnesota avenue.

• • •

Mrs. Charles Roulo of Lakeside spent the day with Mrs. D. McKay of 2209 Minnesota avenue.

• • •

Mr. and Mrs. W. B. Campbell of 2804 Minnesota avenue, entertained at dinner Thursday evening, in compliment of Mrs. Campbell's brother and family of Biwabik, Minn. Covers were laid for ten. The guests were: Mr. and Mrs. James C. Ames, Mrs. Caswell Ames, Miss Jessie Davis, Miss Rosamond Ames, Masters Fletcher and Chandler Ames and Master Lucius Campbell.

NORMAL NOTES

The Greysolon Literary society held a meeting yesterday afternoon at which the following program was given:

Roll call—Spring quotations.....
Vocal solo .....
Betsy Duclett.
Talk—"Spring Flowers Around Duluth" .....
Lily Perry.
Recitation .....
Helen Jumer.
Talk—"Spring on the Farm".....
Barbara Sengir.
Charades—"Spring Flowers" .....
George Stickles, Lida Peterson and Agnes Olson.
Recitation .....
Signy Bergford.
Talk—"Spring Birds" .....
Rhoda Wilke.
Piano solo—.....
Ruth White.
Greysolon songs .....
Members.

• • •

The junior class has issued invitations to the faculty and the seniors for a dancing party to be given at Harmony hall in May.

• • •

In chapel Friday morning the junior kindergarten students entertained the school by singing and acting out several kindergarten and primary songs. Miss Warner played the accompaniments.

• • •

The Thallan Literary society entertained at a party in one of the lunchrooms Friday afternoon. The program which was to have been given yesterday has been postponed until next Friday.

• • •

President Vincent of the Minnesota university visited the school Wednesday and spoke to the students during chorus period on "Effiency and Loyalty to the Teachers' Profession." The school was very much pleased with President Vincent's address, and he received a hearty welcome.

• • •

Miss Fannie Lumm left today for Sandstone, where she will take charge of a kindergarten for the remainder of the year.

• • •

The seniors held a class meeting yesterday afternoon, at which Miss Taylor spoke of the songs for commencement day.

• • •

Miss Maud Matteson has returned to school after two weeks' absence on account of illness.

• • •

Miss Amy Gilbertson has accepted a school at Mountain Iron for next year.

• • •

Among those who visited the school this week were: Miss Hattie Nelson, who is teaching at Ely; Miss Eugene Clay Smith and Miss Rebecca Walker.

• • •

Miss Carey entertained the girls of Torrence hall at a house meeting Wednesday evening by reading "Molly Make-Believe."

• • •

Miss Capitola Cater has accepted a position as kindergarten teacher at Herman, Minn., for next year.

• • •

Mrs. Potter, preceptress of the agricultural college at the University of Minnesota, was a guest at luncheon at Torrance hall Tuesday.

• • •

The girls from the kindergarten and primary departments have been attending the lectures given by Miss Mills of the University of New York.

• • •

The members of the senior class who will take part in the senior play have begun practicing under the supervision of Miss Long.

• • •

The seniors have completed their course in school management.

• • •

Miss Esther Miner is spending Sunday at her home.

HAPPENINGS IN CLUBDOM AND THE MUSICAL CIRCLES

Minneapolis Symphony Orchestra and the Spring Festival—Dr. Rubinkam's Series of Lectures—Events of the Past Week.

DULUTH will welcome back its first love in symphony orchestras June 2 and 3, when the Minneapolis organization will appear at the Lyceum in a spring festival of music. The concerts will be given as usual under the auspices of the Duluth committee consisting of Horace W. Reyner, Stephen H. Jones and T. W. Hugo and every prospect is for the most successful and delightful series yet presented to the Duluth public.

The program for the festival will be similar to that of former years in arrangement. The first afternoon there will be children's matinee and Mr. Oberhoffer, the conductor of the orchestra, says that the children's matinee in Duluth is one of the events he anticipates with great pleasure and it is in this city that he finds the keenest appreciation and most cordial response among the children. Mr. Oberhoffer has selected a delightful program for the little folks and has placed two of his finest soloists on the children's program.

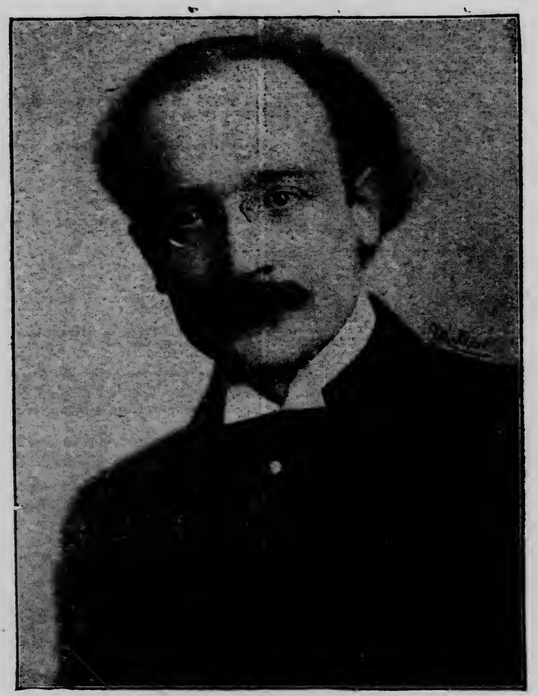

EMIL OBERHOFFER,
Conductor Minneapolis Symphony Orchestra.

The first evening program will follow and Beethoven's Eroica symphony will be played as the symphony feature. The popular matinee will be given Saturday afternoon and the concluding concert in the series will be presented Saturday night. June 3, when numbers from Italian, French and German opera will be presented.

Four years ago the Minneapolis orchestra went on a tour of one week at the conclusion of the Minneapolis season. Duluth was included in that week's tour. This year the orchestra is out for an eleven weeks' tour and many proffered engagements had to be refused, the tour of nearly three months being inadequate to satisfy the demand for the orchestra throughout the West. The orchestra opened its tour for this season at Winnipeg March 23, 24 and 25, and will not return to Minneapolis until June. The Duluth dates are June 2 and 3.

The orchestra played at Chicago March 9 of this year and was received with most flattering enthusiasm and has firmly established itself in the city that is the home of the Theodore Thomas orchestra.

The Soloists.

For this tour Mr. Oberhoffer has chosen as soloists Lucille Tewksbury, soprano, who appeared with the orchestra last year; Agnes Staberg Hall, soprano; Genevieve Wheat, contralto; Charles Hargreaves, tenor; and Marcus Kellerman, basso.

The programs in detail are as follows:

Children's Matinee.
Friday Afternoon, June 2.
Moorish march from "Boabdil" .....
.....Moszkowski
Overture to "Merry Wives of Windsor" .....Nicolai
Slow movement from C minor symphony, No. 5.....Beethoven
The Fate symphony. Andante con moto.
Tenor solo—Air from "Rigoletto"..
....Verdi
Charles Hargreaves.
Three dances from music to "Henry VIII" ..... German
(a) Morris Dance.
(b) Shepherd Dance.
(c) Torch Dance.
"Le Cygne ("The Swan")..Saint-Saens
Violin, Richard Czerwonky.
Harp, Henry J. Williams.
Soprano solo—"Vocal Waltz"...Arditi
Lucille Tewksbury.
March of the Dwarfs from Lyric Suite ..... Grieg

Grand Symphony Night, June 2.
Soloists—Agnes Staberg-Hall, soprano; Marcus Kellerman, basso; Richard Czerwonky, violin.
Symphony No. 3 (Eroica)....Beethoven
(a) Allegro con brio.
(b) Marcia funebre (Andagio Assai.)
(c) Scherzo.
(d) Finale.
Wotan's Farewell and Magic Fire Spell from "Die Walkuere" .....
.....Wagner
Wotan: Marcus Kellerman.
Intermission.
Violin solo—"Hungarian Airs"..Ernst
Richard Czerwonky.
Scherzo, Op. 45.....Goldmark
Soprano solo—Aria from "Traviata," "Ah, fors e lui".....Verdi
Agnes Staberg-Hall.
Scenes de Ballet.....Glazounow
(a) Waltz.
(b) Pas d'Action.
(c) Marinettes.
(d) Polonaise.

Grand Popular Matinee.
Saturday, June 3, at 2:30.
Triumphal Entry of the Bojars.....
.....Halvorsen
Overture—"Der Freischutz".....Weber
Theme and variations from "Emperor" quartet for string orchestra..
.....Haydn
Tenor solo—
(a) "Love's Pleading".Buzzie-Peccia
(b) "Love, I Have Won You".Ronald
Charles Hargreaves.
Symphonic poem—"Danse Macabre..
.....Saint-Saens
Violin Obligato—Richard Czerwonky.
Harp solo—"Merch-Mogan".....Thomas
(Welsh Air With Variations.)
Henry J. Williams.
Ballet Suite from "Le Cid"...Massenet
(a) Castillane.
(b) Aaragonaise.
(c) Aubade.
(d) Madrilene.
(e) Navaraise.
Contralto solo—"Die Lorelei"....Liszt
Genevieve Wheat.
Valse de Concert, Op. 47....Glazounow

Saturday, June 3, 8:15 p. m.
Grand Operatic Concert.
(Italian, French and German Opera.)
Prelude—"Die Meistersinger"..Wagner
Tenor solo—Arioso from "La Boheme," "Che gelida manina".Puccini
Charles Hargreaves.
Contralto solo—Prison Scene from "Le Prophete" .....Meyerbeer
Genevieve Wheat.
"Angelus from Prize Symphony"....
.....Henry Hadley
Soprano solo—Aria from "Louise," "Depuis le jour".....Charpentier
Lucille Tewksbury.
Andante Cantabile from String Quartet .....Tschaikowsky
String Orchestra.
Intermission.
Bass solo—Aria from "Flying Dutchman" .....Wagner
Marcus Kellerman.
"Espana" (Spanish Rhapsody).....
.....Chabrier
Vocal quartet—"Good Night," from "Martha" .....Flotow
Mesdames Tewksbury and Wheat; Messrs. Hargreaves and Kellerman.
Festival March and Hymn to "Liberty" .....Kaun

New Society.

At a meeting of the newly organized Guild of St. John's church, Lakeside, the following officers were elected for the ensuing year: President, Mrs. Franklin Paine; vice president, Mrs. M. R. Bush; secretary, Mrs. M. J. Barnum; treasurer, Mrs. G. V. Heathcote.

The president announced the next meeting for Tuesday, April 25, at her home, 5349 London road. A large attendance is urged as this is the first meeting of the reorganized guild, and plans for work for the year will be made at that meeting.

Rubinkam Lectures.

DR. NATHANIEL I. RUBINKAM of Chicago, a well known lecturer who will come to Duluth next week to give a course of three lectures under the auspices of the Twentieth Century club at the Endion Methodist Episcopal church, Nineteenth avenue east and First street, will give Duluth one of the best literary treats of the year. His ability as a lecturer has been proven to Duluth people who heard him give a course of lectures on Ibsen and Ibsen plays two years ago under the auspices of the same club, and they are anticipating this course with delight.

Dr. Rubinkam, when in Chicago, lectures every Sunday afternoon on various subjects under the auspices of an organization called the Rubinkam association. A special musical program is given at each lecture and a regular congregation of about 1,000 attends these lectures.

His course of lectures to be given here include the following subjects: Thursday afternoon, April 27, at 3 p. m., "Tennyson and Darwin"; Saturday afternoon, April 29, at 3 p. m., "Jose Echegaray and 'The Great Goleoto'"; and Monday evening, May 1, 8 p. m., "Maurice Maeterlinck and 'The Blue Bird'".

The first lecture will include the history and philosophy of Tennyson and his poems and the effect which Darwin had upon him.

The second subject is one which is less generally known than the others. Jose Echegaray, the Spanish dramatist, furnishes an interesting subject, and his best known drama, "The Great Goleoto," of which the English translation is "The World and His Wife," is much finer in the original writing than in the English form, which has been given to the American people. In the translation the play has lost much of its original lessons and beauty of form. Dr. Rubinkam will take his lessons and material for this lecture from the original Spanish version.

Of the last subject, "Maurice Maeterlinck and 'The Blue Bird'" so much has been written in magazines and newspaper reviews that interest in this fantastic play and its author has risen to unusual degrees and the choice of this topic was a happy one.

Dr. Rubinkam, while in the city, will be a guest of Dr. and Mrs. A. E. Walker of 2107 East First street.

MRS. LUCILLE TEWKSBURY,
Who Will Return With the Minneapolis Symphony Orchestra as Soprano Soloist.

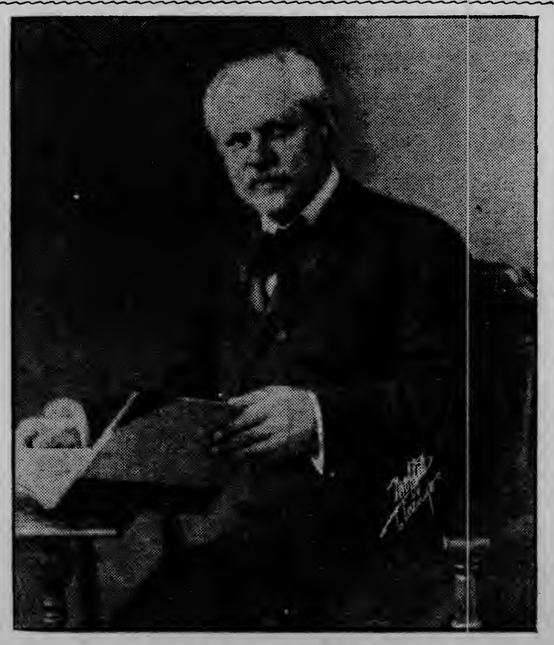

DR. N. I. RUBINKAM.

NEXT YEAR'S PROGRAM.

Ladies' Literature Class Will Study Tennyson and Browning

The Ladies' Literature class which has just closed a season of study of literature will next year study the philosophy of literature, taking up Tennyson and Browning. These two poets will be taken up with the intention of getting the philosophy of the poet through his works, instead of simply studying the various poems as the members did this year.

The subjects for the twelve meetings will be as follows:

1. Landmarks in the lives of Tennyson and Browning.
2. Tennyson's treatment of nature.
3. Browning's interpretation of nature.
4. Tennyson as a poet of humanity.
5. Lecture—Elizabeth Barrett Browning, and the Humanitarian Movement.
6. Browning's portrayal of human nature and conduct.
7. Tennyson's psychology of God, life and immortality.
8. Interpretative readings from "In Memoriam."
9. Browning's theory of God, life and immortality.
10. Tennyson's portrayal of womanhood.
11. Womanhood in Browning.
12. Lecture—Message of Wordsworth, Tennyson and Browning to the present age.

Samaroff Will Wed.

The announcement of an engagement which will be of interest in Duluth

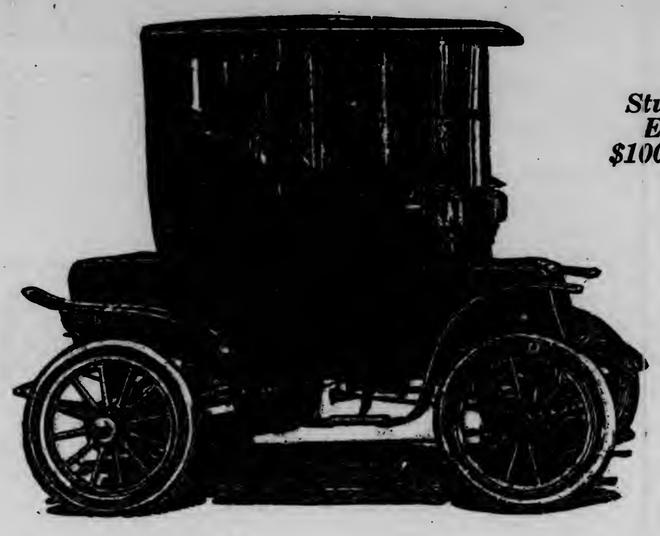

Studebaker Electrics $1000 to $1750

A Woman's Wish

TO be free to go everywhither, unescorted.
To be mistress of time, distance and any condition of weather.

¶ To meet without constraint the demands of society and the necessities of the hour.

¶ To make every chosen friend a near neighbor.

¶ To enjoy unlimited sunshine and fresh air.

¶ To be in absolute possession of a pleasure, indispensible to modern life—this it is, to own a Studebaker Electric.

¶ A carriage, that in beauty, luxury, simplicity of operation, utility, original low cost and maintenance, makes concrete, Woman's dream of Independence.

¶ This superb vehicle in many designs for your appreciation, may be seen and tested at our show rooms 316 First Street West.

ELECTRIC SERVICE AND REPAIR CO.,
AGENTS
DULUTH, MINN.
Phones: Bell, Melrose 796; Zenith, Grand 2355

Let our 1911 folder of colored interiors be your GUIDE IN DECORATION

This book of ten plates gives you TEN IDEAS based upon the newest styles in wall decorations

SEND TO-DAY

H. A. HALL & CO.,
DECORATORS
18 East First Street
Phone, 534

HERE YOU ARE—NICE TULIPS cut to 25c Doz.
HYACINTHS, 3 in a Pot, only 20c
Don't forget to let us have your Spring orders.
Lester Park Greenhouses,
WM. JAAP, Prop.
BOTH PHONES.

For Building Up Body and Brain
Grape-Nuts FOOD
Has no Equal!
"There's a Reason"

musical circles, is that of Mme. Olga Samaroff, one of America's leading pianists, to Leopold Stokovski, conductor of Cincinnati Symphony orchestra. She has announced that the wedding will probably take place by May 1, following which they will travel in Europe. They will purchase a summer home near Munich, and after Conductor Stokovski's three years' contract with the Cincinnati orchestra is up, they will make their residence abroad.

Mme. Samaroff visited Duluth two or three years ago, when she played in concert before the Matinee Musicale club and was the guest of honor at a reception given by Mrs. John A. Stephenson at the Commercial club.

SEASON AT END.

Saturday Club Finishes Three-Year Course of Study.

WITH a program on French literature the Saturday club closed its season's work today at the clubroom of the library. A study of France which has been the work of the club for the past three years was finished. The women have studied French literature, history and art and have spent considerable time in the study of current events.

Today's program was as follows:

Loti—Bourget .....
Mrs. E. Frank Barker.
Rostand .....
Miss Malthaner.
Conversation—
Lemaitre, Husman, Richepin.....
Mrs. Oredson, leader.

Subject for current events—
"The Homecroft Movement".....

The committees for work this year have been composed as follows:

History Committee—Mrs. John Jenswold, Mrs. George M. Smith, Mrs. Mann.

Literature Committee—Mrs. E. Frank Barker, Mrs. O. A. Oredson, Miss Maynard, Mrs. W. B. Brinkman.

Art Committee—Mrs. A. H. Brocklehurst, Mrs. W. J. Stevenson, Mrs. J. W. Harbison, Mrs. R. Spiegel.

Current Events—Mrs. Robert Smith, Mrs. Hugh Steele, Mrs. C. C. Ames, Mrs. R. Spiegel.

Social Committee—Mrs. John A. Keyes, Mrs. M. Kelley, Mrs. W. A. McGonagle, Mrs. Kaltenbach.

Press Committee—Mrs. W. B. Brinkman.

Printing Committee—Mrs. L. E. Paddack, Mrs. E. Frank Barker.

Delegates to Woman's Council—Mrs. John Jenswold, Mrs. Hugh Steele.

Alternates—Mrs. J. C. Swan, Mrs. Mann.

The club is planning to study United States history, literature and art next year.

Next Saturday the club will hold its annual business meeting with reports from the committees and election of officers.

The officers who have served this year were:

President, Mrs. A. H. Brocklehurst; first vice president, Mrs. C. C. Ames; second vice president, Mrs. L. E. Paddack; recording secretary, Mrs. O. A. Oredson; corresponding secretary, Mrs. W. J. Stevenson; treasurer, Mrs. N. H. Maynard; state federation secretary, Miss Malthaner. Directors, one year, Mrs. Hugh Steele, Mrs. Robert Smith; two years, Mrs. John A. Keyes, Mrs. E. O. Sherwin, honorary director, Mrs. O. H. Simonds.

FIRST CONCERT OF CLUB.

Duluth Choral Society Will Sing "Erl King's Daughter" at Lyceum.

THE Duluth Choral society which was organized a short time ago by a number of enthusiastic musicians of this city with Alfred Wiley as director will make its first public appearance in a concert to be given May 16 at the Lyceum theater.

The club will give as a foundation for the concert "The Erl King's Daughter" and the soloists will be Miss Clara Williams of Minneapolis, who is a soprano of well known ability both in her own city where she is soloist at one of the largest churches and also in Duluth as she has sung here before the Matinee Musicale club and at other affairs, Miss Mary Syer Bradshaw of this city, and George Suffel, baritone, also of Duluth.

"The Erl King's Daughter" was composed by Niels W. Gade, a Danish composer, and is taken from the Danish version of the Erl King myth.

Sir Oluf in this production will be George Suffel.

Miss Bradshaw will sing the role of Sir Oluf's mother which is a part well fitted to her voice. Miss Williams will be the young and beautiful daughter.

The opera gives a chance for much chorus work and ensemble work being free from long and difficult arias.

Practice for this concert with a large and able chorus has been being conducted for some time and the work promises to be one of the most artistic productions of the kind ever given here.

"A Real Scotch Nicht."

ON THE evening of Wednesday, April 26, many hundreds of the sons and daughters of Scotia will be gathered together in the U. O. E. hall to listen to "the Harry Lauder of St. Paul"—John A. McGuckin.

Mr. McGuckin has been the entertainer of the clan and its friends before now, and he is well known. The program to be rendered will be as follows:

Bagpipe march—"Oh, Wad I Were Where the Gaudie Rins" .....
Piper Colin Thomson.
Opening remarks .....
Chief Robert Ferguson.
Song—"Piper McFarlane" .....
John A. McGuckin.
Song—"Loch Lomond" .....
Miss Bartholomew.
Gaelic song—"Theid Mi Gad Amharc" .....
J. H. Matheson.
Song—"The Lea Rig" .....
John A. McGuckin.
Scotch reel by four clansmen.....
Piper, Kenneth McGregor.
Remarks—"Pawky Scotch Wit" .....
Simon Clark.
Song—"I Loved Her Ever Since She Was a Baby" .....
John A. McGuckin.
Piano duet.....
Misses Mina and Lillian MacAskill.
Song—"My Ain Folk" .....
Miss Bartholomew.
Highland Fling .....
Miss Helen McLeod.
Song—"The Weddin' o' Sandy MacNab" .....
John A. McGuckin.
"Auld Lang Syne" by the audience. Accompanist, Miss Lillian MacAskill
Informal dance after the concert.

Executive Board.

The regular monthly meeting of the Executive Board of the Twentieth Century club will be held Monday morning at 10 o'clock promptly. Every old member as well as the new are urged to be present as some very important matters are to be brought up for consideration.

Lester Park Club.

The Lester Park Literary club will hold its last regular meeting of the year at the home of Mrs. Harriet Carey, 5131 London road on Tuesday afternoon. Election of officers will be held but no regular program will be given.

Sewing Guild.

The sewing guild which works in connection with the Bishop's club will meet Monday afternoon in one of the rooms of the Brothers' high school building where the members will sew for the children of St. James' orphanage.

Receipts Gratifying.

The women of the Twentieth Century club, who had charge of the benefit entertainment given Wednesday evening at the Y. M. C. A. for the Neighborhood house in the West end have announced that the financial side of it was very gratifying. The entertainment itself was a good one and all who had numbers acquitted themselves creditably. The boys in their little play "Sir Gareth of Orkney" presented their act with good ability and the rest of the program consisted of vocal numbers by Charles O. Applehagen which are always a pleasure; a splendid violin duet by Miss Elanore Kraft and Miss Georgia Evans accompanied by Miss Ethel Molitor; a delightful vocal solo by Miss Margaret Lenahan, readings by Mrs. W. A. Kaake and games and performing animals.

Considering the fact that no effort was made to sell tickets except at the door the sum raised is exceptionally good.

The rummage sale which has also been held by the same committee yesterday and today has netted a good amount for the same fund.

D. A. R. Meeting.

At the annual meeting of the Liberty chapter of the D. A. R. which was held Wednesday afternoon with Mrs. A. E. Walker, 2107 East First street, reports of the year were given and the following officers elected for next year: Mrs. R. E. Denfeld, regent; Miss Julia Ensign, vice regent; Mrs. J. T. Watson, recording secretary; Mrs. Jay Cooke Howard, correspondent secretary; Mrs. S. R. Holden, historian; Mrs. C. C. Cokefair and Mrs. N. J. Upham, directors.

Mrs. Seymour Returns.

MRS. ROBERT MORRIS SEYMOUR has returned from Minneapolis, where she has completed her work for the season and is home for the summer. Last fall she was engaged by the Plymouth church club as leader of its Bible class, which has closed a most successful year with over 100 members. During the year the study included a course on the "Relation of Prophetic Literature to Modern Conditions," and on William James' "The Varieties of Religious Experiences." Mrs. Seymour has made a big success as a Bible teacher and leader of study, and has been recognized as a leader in this line in the state.

Her usual courses on psychology have been conducted in both Minneapolis and St. Paul during the year with as much manifestation of enthusiasm as has been the case in former years.

At the close of the season for the Bible study class a brilliant reception was given for Mrs. Seymour Friday evening at the residence of Mrs. L. R. Brooks on Mount Curve avenue. In the receiving line with Mrs. Brooks and Mrs. Seymour were: Rev. and Mrs. Harry P. Dewey, Mr. and Mrs. C. N. Chadburn, Mr. and Mrs. Arthur Keith, Mr. and Mrs. Henry Barnes and Mr. and Mrs. Ben Woodworth.

During the evening a musical program was given with numbers by Scott Woodworth, one of the leading tenors of Minneapolis, and by Mrs. Best.

Sunday Services in Duluth Churches

THE Rev. Angus McIver of Uig, Island of Lewis, Scotland, is visiting his nephew, John H. Matheson, 224 Second avenue east. He is a member of the old free church of Scotland and formerly preached in Glasgow. After forty years in the ministry he rtired. He began preaching in 1871. He is 76 years of age and is making his third tour of the United States. He was here the first time in 1872 and the second time in 1882.

Mr. McIver will preach in the morning in the English lauguage in the Second Presbyterian church, 1515 West

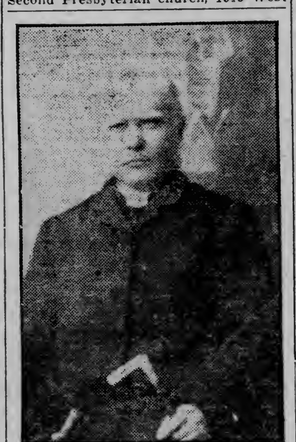

REV. ANGUS McIVER.

Superior street, and in the Gaelic language in the First Presbyterian church, First street and Ninth avenue east, in the afternoon.

St. John's—At St. John's English Lutheran church, corner Lake avenue north and Third street, Rev. J. E. Shewell, pastor, will preach in the morning at 10:30 on "The Burning Word." Sunday school will meet at 11:45 a. m. Evening services will be held at 8 p. m. The topic of the sermon will be "The Cycle of Giving."

First Christian—At the First Christian church, West Fourth street and Mesaba avenue, Ray E. Hunt, minister, will hold morning services at 10:30 on the theme, "The Moral Message of the Cross," and evening services at 8 on the theme, "Not by Bread Alone." Bible school will meet at noon and Christian Endeavor at 7 p. m.

The musical program follows:

Prelude ..... Frost
Hymn—"King Jesus Reign For Evermore" .....
Hymn—"Oh, Thou Fount of Every Blessing" .....
Offertory ..... Read
Communion Voluntary..... Whiting
Anthem — "Consider the Lilies" .....
..... E. O. Excell
Leona Grieser is organist. The quartet in composed of Mrs. Kelly Compton, Miss Myrtle Pierce, H. L. Pantel and G. H. McClein.

Trinity Pro-cathedral—At Trinity Pro-cathedral, Twentieth avenue east and Superior street, Rev. Arthur H. Wurtele, dean and rector, services for the first Sunday after Easter will be as follows: Holy communion at 8 a. m.; Sunday school and Bible class at 10 a. m.; morning prayer, litany and sermon at 11 a. m., subject, "The King James' Bible a the Great Gift of Anglicanism to the World," speaker, Dean Wurtele. The vesper service hereafter will be omitted until next fall. Easter music will be repeated by request as follows:

Organ prelude—"Offertoire in A minor" .....W. Alcock
Processional hymn—"Jesus Christ is Risen" .....Martin
"Venite and Gloria" .....Elroy
"Te Deum" .....A. F. M. Custance
Litany solo—"Heaven is My Home" .....S. Theodore Johnson
Hymn—"Hark Ten Thousand Voices" .....Dykes
Offertory anthem—"As It Began to Dawn" .....Martin
Recessional hymn—"Christ is Risen" .....Sullivan
Organ postlude—"Hallelujah Chorus" .....Handel

St. Andrew's Chapel—At St. Andrew's chapel, Park Point Mission, Twenty-eighth street, Sunday school and Bible class will be at 3 p. m.; confirmation class at 4 p. m.; evening service with illustrated sermon on the "Message of the Ressurrection," by Dean Wurtele will be at 8 p. m. The music will be under direction of A. F. Deeks. Everybody is welcome.

St. Stephen's German-English Lutheran—At St. Stephen's German-English Lutheran church, Sixty-seventh avenue west and Raleigh street, Walter Stevers, pastor, there will be services Sunday morning at 10:15 o'clock, conducted in the German language. At St. Stephen's East end branch, Fourth avenue east and Fifth street, there will be German services in the afternoon at 3 o'clock.

First German Methodist Episcopal—At the First German M. E. church, Fifth avenue east and Sixth street, the pastor, Rev. W. A. Weiss, will preach at 10 a. m. and 7:30 p. m. Sunday school will mee at 11 a. m. Epworth league at 7 p. m.

First Swedish Lutheran—At the First Swedish Lutheran church, Sixth avenue east and Third street, Rev. Carl Solomonson, pastor, the morning service will be held at 10 o'clock, when the pastor will preach from John xxi: 1-14. Sunday school will be conducted at 11:30 a. m. in Swedish and English languages. Prayer meeting and Bible class will be held at 7 p. m. Evening service will be at 8 o'clock. At the evening service Miss Hilma Matson, from Gustavus Adolphus college at St. Peter, Minn., will sing several solos.

Central Baptist—At the Central Baptist church, First street and Twentieth avenue west, Rev. J. Wilfrid Loughridge will preach at 10:30 a. m. on "The Halwway Station." The Jewell-Adams trio and Mrs. B. F. Culbertson will sing. Sunday school at noon. There will be no evening service.

Merritt Memorial Methodist Episcopal—At Merritt Memorial M. E. church, Forty-sixth avenue and Haxtax street, Sunday school will be at 10 a. m. Preaching by the pastor, Rev. E. F. Stidd at 11 a. m. Epworth league at 6:45 p. m. Preaching by the pastor at 7:30 p. m.

St. Peter's Episcopal—At St. Peter's Episcopal church, Twenty-eighth avenue west and First street, Sunday school will be at 10 a. m. Swedish service in the morning at 11 o'clock, singing by the children's choir and Sunday school at 12:15. English service, evening prayer and sermon will be at 8 p. m. There will be special singing in the evening by the choir. Rev. W. E. Harmann, rector. Mrs. William Drummond, organist and choir director.

First Methodist—At the First Methodist church, Third avenue west and Third street, the pastor, M. S. Rice, will preach. Morning service will be at 10:30 a. m. The theme of the sermon is, "Three Hundred Years of the English Bible," the tercentenary anniversary of King James version. Evening service will be at 7:45 o'clock. The sermon will be on "Samson's Failure," another of the series on "Where Men Fail." Sunday school will be at noon, W. S. Moore, superintendent. Epworth league will be at 6:45 p. m.

Lester Park Methodist Episcopal—The usual services will be held in the Lester Park Methodist Episcopal church, Fifty-fourth avenue east and Superior street, Rev. Charles R. Oaten, pastor. At 10:20 o'clock in the morning the pastor will preach on the theme, "The Bible, the Best Book in the World." At 7:30 o'clock in the evening the Rev. Charles W. Ranshaw of Proctor will preach. Sunday school will be at noon and Epworth league at 6:30 p. m.

St. Paul's Episcopal—At St. Paul's church, Rev. A. W. Ryan, rector; Rev. R. S. Read, assistant. Holy communion will be at 8 a. m.; Sunday school at 10 a. m.; morning prayer, litany and sermon, "Three Hundred Years of the English Bible, and More," 11 o'clock; evening prayer and sermon at 7:30. Holy communion will be celebrated at 10 a. m. Tuesday, St. Mark's day. Musical services tomorrow will be as follows:

MORNING.

Processional—"Christ the Lord is Risen Again" .....
"Te Deum" in F ..... Warren
Litany solo—"O Lord Most Holy" .....
..... Beethoven
C. O. Applehagen.
Hymn—"Alleluia, Hearts and Voices"
Solo—Selected .....
Mary Syer Bradshaw.
Anthem—"Christ Is Risen"...E. Turner
Recessional—"Hark, Ten Thousand Voices" .....

EVENING.

Processional—"Christ the Lord is Risen Again" .....
Psalter and Canticles—Chanted.....
Hymn—"The Day of Resurrection"...
Anthem—"The Strife Is O'er"...Custance
Orison solo—"The Resurrection Morning" .....Custance
Donald Alexander.
Recessional—"Hark, Ten Thousand Voices" .....
A. F. M. Custance is organist and choirmaster.

Trinity—At the Trinity Norwegian Lutheran church, Fifth street and Fourth avenue east, there will be morning service. Sunday school will meet at noon. The Ladies' aid society will give a social on Wednesday evening, at which Rev. J. M. Halvorson of Ashland will speak.

Hazelwood Park—Rev. S. A. Jamieson will preach at Hazelwood Park Sunday at 2 p. m.

Bethesda—At Bethesda Norwegian Lutheran church, corner Sixth avenue east and Fifth street, the pastor, Rev. Theodore J. Austad, will conduct services Sunday at 10:30. Lutheran Young Peoples' society will have its meeting at 7:45 in the evening. Norwegian Sunday school will meet at 9 a. m.; English Sunday school at noon. Lutheran Young Peoples' society will have its social and business meeting at the church Monday evening, April 24, at 8 o'clock. The ladies' aid society will meet with Mrs. O. Larson Thursday afternoon, April 27, at 2 o'clock. The Little Girls' society will meet with Mrs. John Christenson Saturday afternoon, April 29, at 2 o'clock.

Scientist—At the First Church of Christ, Scientist, regular services will be held at the church, southwest corner Ninth avenue east and First street, at 10:45 a. m. and 7:45 p. m., the subject being, "Probation After Death." Regular Wednesday evening meeting will be at 8 o'clock. Free reading room at 411 Alworth building is open daily, except Sunday, from 10 a. m. to 4 p. m.

St. Mark's—At St. Mark's African Methodist Episcopal church, Fifth avenue east and Sixth street, Rev. R. T. Reed will preach both morning and evening, owing to the absence of the pastor, Rev. Jonathan Brewer, who was called away on business. Sunday school will meet at 12:15, Mrs. W. C. Fox, superintendent. Song services led by Mrs. A. S. Mason will be held at 7:30 p. m., the choir will sing. Mrs. Samuel McNiell is organist and Harvey L. Pittman, director.

Pilgrim Congregational—At Pilgrim Congregational church, Alexander Milne, pastor, will preach in the morning on the "English Bible," and in the evening on "William Tyndale and the English Bible." Musical services at Pilgrim church will be as follows:

MORNING.

Prelude..... Gullmant
Anthem—"God Is Our Refuge"..... Buck
Anthem—"The Lord Is in His Holy Temple" ..... Elliott
Offertory..... Offenbach
Postlude ..... Wagner

EVENING.

Prelude ..... Schumann
Anthem—"Evening Song" .....Rheinberger
Offertory .....Gullmant

The choir consists of Soprano, Florence Ayland; contralto, Mrs. R. C. Buck; tenor, John C. Nafe; bass, Harry G. Gearhart; organist and choirmaster, Faith H. Rogers.

First Presbyterian— At the First Presbyterian church, Second street and Third avenue east, there will be services at 10:30 a. m. and 7:45 p. m. In the morning Rev. S. A. Blair will speak on "Twenty Years on the Frontier in Sabbath School Missionary Work in Minnesota and Wisconsin." In the evening Rev. John Walker Powell will preach on the subject: "Hindrances Overcometh." The Bible school will meet at 12 o'clock, and there will be a midweek service Thursday evening at 7:45.

The musical program follows:

MORNING.

Prelude—Intermezzo .....Hollins
Anthem—"Great Is Thy Love"...Bohm
Response—"Dear Lord, With Heart Uplifted" ..... Hansom
Offertory ..... Fischer
Trio—"Father, Lead Me By Thy Hand" ..... Butterfield
Postlude ..... Lemmens

EVENING.

Prelude—"At Evening"...Dudley Buck
Anthem—"In Heaven the Stars Now Are Shining" .....Rheinberger
Offertory ..... Massenet
Duet—"Bow Down Thine Ear" .....Ambrose
Miss Reynolds and Mr. Batchelor.
Postlude—"Good-Night" .....Nevin

First Norwegian-Danish—At the First Norwegian-Danish M. E. church, Twenty-fourth avenue west and Third street. Preaching services will be at 10:30 a. m. Rev. John Lorentz of Crookston, Minn., will preach the sermon. The Sunday school will meet at noon, John J. Moe, superintendent. The Epworth League will meet at 6:45 p. m. At 7:45 p. m. Rev. A. Andreuson of Valley City, N. D., will preach the sermon. Edward Erickson, pastor.

Second Presbyterian — At the Second Presbyterian church Rev. Angus MacIver of Lewis, Scotland, will preach in the morning at 10:45 o'clock. Dr. MacIver is one of the great preachers of Scotland. He is making a tour of America. Sunday school will meet at noon. There will be no evening service.

West Duluth Baptist—At the West Duluth Baptist church, Fifty-ninth avenue west and Grand avenue, the pastor, Rev. H. A. J. Selinger, will preach at 10:30 a. m. on "Christian Gladness," and at 7:45 p. m. on "The Democracy of the Gospel." The choir will furnish special music at both services. Sunday school will meet at noon, Charles Dahlquist, superintendent. The B. Y. P. U. will meet at 6:45 p. m., and prayer meeting Thursday evening.

Westminster Presbyterian — At the Westminster Presbyterian church, Fifty-eighth avenue west and Ramsey street, Rev. John G. Leitch, pastor, morning services will be at 10:30 o'clock, Sunday school at noon, Junior Endeavor at 3:30 p. m.; Y. P. C. E. at 6:45 p. m. The following is the musical program: Voluntary, doxology, gloria, offertory; duet, "Come, Holy Spirit," Miss Blanche Irwin and C. I. Towner.

Union Church—The regular services of the Union church are held in the K. P. hall, 118 West Superior street, Sunday morning at 11 o'clock and in the evening at 8 o'clock. The subject of the sermon for the day will be "The Cause of the Present Religious Interest." Sunday school will be at noon. The topic of the lesson will be "How to Overcome Worry." Christian Endeavor will be at 7 p. m. and mid-week services Wednesday evening in the hall at 8 o'clock. B. V. Black is the pastor.

St. Paul's Lutheran—At St. Paul's Lutheran church, Twentieth avenue west and Third street, there will be services Sunday at 11 a. m. conducted in the Norwegian language by Rev. E. Wulfsberg. Sunday school will meet at 9:45 a. m. The ladies' aid will meet Thursday afternoon with Mrs. J. C. Koefod, 422 North Twenty-seventh avenue west.

Swedish Methodist Episcopal—At the Swedish Methodist Episcopal church, Twentieth avenue west and Third street, services will be held at 11 a. m. and 7:30 p. m. Rev. Edward Stromberg will speak. Sunday school will meet at 9:45 a. m.

St. Mathew's German Lutheran At St. Mathew's German Lutheran church, Fourth street and Sixth avenue east, Rev. Herman Drews, the pastor, will conduct services at 10:30 a. m. and Sunday school at 9:15 a. m. There will be no evening service. Thursday night at 8 p. m. the Young People's society will meet in the church.

First Norwegian Lutheran—At the First Norwegian Lutheran church, First avenue east and Third street, the pastor, J. H. Stenberg, will preach at the morning service on the gospel lesson for the day, St. John xx: 19-31. At the evening service the theme of the sermon will be, "Free-will Offering to the Lord Makes Glad:" I Chron., xxix: 9. The Sunday school will meet at noon, the Bible lesson being II Kings xii: 4-16.

Second Church of Christ, Scientist—At the Second Church of Christ, Scientist, Burgess hall, 312 West First street, service will be held at 10:45 a. m., the subject being "Probation After Death." The Wednesday evening meeting will begin at 8 o'clock. The reading room at 310 West First street is open daily except Sunday from 2 until 5 o'clock.

First Unitarian—At the First Unitarian church, First street and Eighth avenue east, Rev. George R. Gebeuer, minister, Sunday school will be at 9:45 a. m., and church service at 11 o'clock. The subject of the sermon is "Democratic Christianity?" Mrs. W. C. Winton will sing a solo. A social meeting will be held at the home of the minister at 8 p. m. There will be study and discussion of "Survival of Man," by Sir Oliver Lodge.

Lakeside Mission—At the Lakeside Swedish Sunday School Mission there will be Sunday school at 3 o'clock in the afternoon. A. Stoltz is superintendent.

Theosophical—The Theosophical society holds its regular meetings for members on Thursday evenings at 8 o'clock in Room 28, Winthrop block, Fourth avenue west and First street. Use the avenue entrance. Open classes are held on Monday evenings. The study is about "Esoteric Christianity," and public classes on Sunday afternoon will meet at 3 o'clock, to which any one interested in Theosophical study is welcome.

Grace Methodist Episcopal—At the Grace M. E. church, Twenty-second avenue west and Third street, there will be preaching by the pastor at 10:30 a. m., and Sunday school at noon. R. R. Forward, superintendent. The Epworth league will meet at 6:30 p. m. At 7:30 p. m. a lecture will be given by the pastor on "That Boy and His Marbles." Prayer meeting will be held Thursday evening at 7:30 o'clock.

First Baptist—At the First Baptist church, corner of Ninth avenue east and First street, the pastor, R. Edward Sayles, will preach morning and evening. His subjects at 10:30 a. m will be "The Living Sacrifice," and at 7:30 p. m. "What is a Man Worth?"

The music follows:

MORNING.

Organ prelude..... Buck
Anthem—"Jerusalem" ..... Gounod
Anthem—"Love Not the World" .....
..... Shelley
Offertory ..... Abt
Organ postlude .....Gounod

EVENING.

Organ prelude ..... Richardson
Anthem—"The Mellow Eve Is Gilding" ..... Holden
Anthem—"The King of Love My Shepherd Is" ..... Shelley
Offertory ..... Howard
Organ postlude ..... Simpson

Swedish Baptist—At the Swedish Baptist temple, Twenty-second avenue west and Third street, Rev. Swaney Nelson, pastor, will conduct services at 11 a. m. and 7:30 p. m. At the morning service, Rev. C. E. Bergfalk from Maynard, Minn., will preach, and at the evening service the pastor will begin a series of sermons on "Evenings With Joseph." The subject Sunday evening will be, "Joseph, the Dreamer, or Forecasts of Destiny." The Sunday school will meet at 10 a. m., A. Thoren, superintendent; the young people's society will meet at 5 p. m. The temple choir will sing. Prof. N. E. Ericson is organist and director.

Endion M. E.—At Endion Methodist church, Rev. John Walker Powell will preach at 10:30 a. m. on "The Flying Goal." The Bible school will meet at 12 o'clock. The musical program is as follows:

Organ prelude ..... Salome
Response—"Hear Our Prayer" .....
Trio—"Lord of the Worlds Above" .....
..... Foote
Mrs. Baldwin, Mrs. Walsh and Mr. Suffel.
Offertory ..... Mendelssohn
Solo—"Song of Faith" .....Galbraith
Mrs. Baldwin.
Postlude—"Tocatto" ..... Dubois
Miss Carlotta Simond is organist.

Lakeside Presbyterian—At the Lakeside Presbyterian church, Forty-fifth avenue east and McCulloch street, there will be morning and evening worship, services commencing at 10:30 a. m. and 7 p. m. The theme for the morning sermon will be, "The Tercentenary of the King James Version of the English Bible," and the evening sermon will be upon "Abram in Egypt." Rev. H. B. Sutherland will preach at both services. Sunday school will meet from 12 m. to 1 o'clock. Christian Endeavor service commences at 6 p. m. Prayer and praise service will be held Thursday evening at 8 o'clock.

WORK ON FRONTIER.

S. A. Blair to Give Sunday Afternoon Address at the Y. M. C. A.

The speaker for the Sunday afternoon meeting at the Y. M. C. A. will be S. A. Blair, the Sunday school evangelist and missionary.

Mr. Blair has been engaged in frontier work during the past twenty years and has organized scores of Sunday schools in small villages far from civilization, where today there are cities with paved streets and strong churches. In Bemidji he organized the first Sunday school, beating the railroad into the town, carrying a pack with supplies eighteen miles, the nearest railroad being that distance from the town. He cut the trees from the lot and directed the building of the first church in the up-to-date city. His story will prove intensely interesting to those who have followed the development of this Northwest country. His subject is "Twenty Years on the Frontier." His work has been very sucessful on the ranges also and far up along the Canadian border.

Miss Myrtle Hobbs, who was so enthusiastically received at the last Tuesday night's "pop," will be the soloist. All men are welcome.

BOY SCOUTS MENACE.

Minot, N. D., April 22.—That the organization of the Boy Scout movement is a menace to the people of the United States is the contention of Arthur Le Sueur, who will speak on the subject at the Socialist meeting at the Lyceum theater Sunday afternoon.

"Boy Scouts" has been selected as the topic for the meeting and President Le Sueur will make the principal address, attacking the idea of the Boy Scout movement.

IS BOUND OVER FOR ASSAULTING OLD MAN.

Minot, N. D., April 22.—William Stevick was bound over to the county court under $100 bonds this week by Judge Murray on a charge of assault and battery preferred by James Baldock, a neighbor, who lives twelve miles south of Des Lacs. Stevick is a young man and weighs 170 pounds. Baldock is an old man and of slight stature. Stevick was put through a severe grilling by State's Attorney Nash. Stevick admitted that "he was warm under the collar."

CHRISTIAN ENDEAVOR NOTES

Christian Endeavor Society topics for the week beginning Sunday, April 23, will be "Sabbath Benefits." The reference is Isaiah, lviii. 1-14. Societies will hold their regular meetings as follows:

First Christian at 6:45 p. m., in the church. Miss Dorothy Older is to be the leader and Miss Jean Wanless will sing.

Pilgrim Congregational at 6:30 p. m., in the lecture room of the church. The meeting is to be in charge of Mrs. Milne.

First Presbyterian at 6:45 p. m., in the lecture room of the church. The meeting will be led by Thomas Thorburn.

Second Presbyterian at 6:45 p. m., in the church. Cecil J. Hockin will lead.

Glen Avon Presbyterian at 6:45 p. m., in the Sunday school room. Miss Louise Patterson will lead.

Lakeside Presbyterian at 6 p. m., in the Christian Endeavor room. The leader will be Miss Angeline Stevenson.

Westminster Presbyterian at 6:45 p. m., in the church parlors, with Miss Coraline Sorenson in charge. The Junior society will meet at 3:30 p. m.

Smithville at 7 p. m., in the schoolhouse.

Union Church Disciples at 7 p. m., in K. P. hall. Mrs. Minnie Knowlton is to be the leader.

Pilgrim Congregational will be in charge of the afternoon service at the county farm.

Owing to small attendance at the union's executive committee meeting Tuesday, April 18, the meeting was postponed to Tuesday, April 25 at 8 p. m., in the parlors of the First Presbyterian church. All union officers and the presidents and secretaries of local societies are members of this committee and are requested to be present.

Presidents of local societies are asked to complete the collection of subscriptions to the Minnesota Endeavor News, taken at the rally, March 31.

HIGH SCHOOL NOTES

Anonia Will Give Play—Dr. Vincent Speaks to Students—Seniors Hold Class Meeting—Declamation and Oratorical Team Chosen — Freshman-Sophomore Dance—Musical Society—Central Debating Team to Meet Minneapolis West High.

The Anonia society of the high school has extended an invitation to the faculty and students of the high school to attend the play which will be given next Monday afternoon at 3 o'clock. The story of the play deals with college life in a girls' school and should prove to be a very interesting one. The cast, which was selected and drilled by Mr. Brackett, is an exceptionally good one.

Mildred Sayer takes the role of Josephine Scott "Capt. Joe," Lillian Laskey will play the part of Mildred Lynn, the captain's roommate. Ruth Douglass as Kate Winston, the second team forward, and Nathalie Craig as "Pat" Dickenson, the class president, are both well cast. Estelle Goering will take the part of the unathletic Sue Carpenter, and June Povell, the little freshman, will be played by Wanda Bergevin.

The members of the basket ball teams will be represented by Evna Rakowsky, Margaret Swemby, Austrid Hovde, Esther Dahl, Bessie Warren, Sophie Solheim, Esther Ost, Helen MacLeod and Marie Watkins.

The musical numbers of the program will be given by Ludwig Melander, Rosalind Bondy and Roy Fluaten.

Dr. Vincent of the University of Minnesota left a marked impression on the high school students when he spoke in chapel Wednesday morning. His talk was illustrated by several stories which caused considerable merriment among the pupils. In the main part of his speech Dr. Vincent clearly outlined the value of efficiency.

The high school students are of the opinion that a university under the leadership of such a man as Dr. Vincent must give the best results, and it is more than probable that a number of students have decided to attend the University of Minnesota since the visit of Dr. Vincent.

The senior class held a very enthusiastic meeting last Wednesday. Plans for the class night program were discussed and the arrangements for the cast, which was selected and drilled by Mr. Brackett, is an exceptionally good one.

The senior class held a very enthusiastic meeting last Wednesday. Plans for the class night program were discussed and the arrangements for the same left in the hands of Stanley Lamb. It is the intention of the class to produce an original program unassisted. A report of the senior class play shows net earnings of about $600, which will go toward publishing the 1911 Zenith.

The final tryouts for the oratorical and declamation team were held during chapel Thursday and Friday. All the efforts were of the highest order and showed careful study and hard work.

Julius Nolte was selected for the declamation team with Mildred Prudden second. Roger Lerch was selected as the orator with Julius Nolte second and Lawrence Dow third.

The freshmen and sophomores have united in giving their party, which will be held next Saturday evening at the high school. The dance will be an open one and many of the alumni as well as the students themselves are expected to attend.

The musical society has been practicing for the entertainment to be given by the D. C. H. S. alumni.

Next Friday evening the Central debating team will meet the team from the Minneapolis East high school in the assembly hall of D. C. H. S. Roger Lerch, Jesse Cohen and Fred Weinberg will be the debaters for Central.

MINNESOTA UNIVERSITY

May Fete Proceeds to Go to the Northrop Tribute Fund.

Degree in Three Years By Going to Summer School.

Minneapolis, Minn., April 22.—(Special to The Herald.)—The Northrop Tribute fund will receive the proceeds from the May fete which is to be held on Thursday, May 18, or in case of bad weather on Friday, May 19. One dollar was decided upon as the price of admission for the entire fete, including the evening performance. During Easter vacation, the work has progressed, sixty-six costumes being completed by girls at work in Shevlin.

The 1912 Gophers will appear for the first time at the May fete. The book contains all the big events of the college year, starting out in September, it contains new views of the "U" buildings and campus, also many unknown incidents in the life of pupils are laid bare. The book is one big review of all that has happened in the year that helps to make loyal Minnesotans.

Fifteen junior foresters left St. Paul for the head of Lake Itasca, where they will pitch camp for their regular four months of summer work. Regular class recitation hours will prevail in their forest work. This work is conducted as a regular course of practical laboratory work and is aimed to make the student more familiar with the practical side of forestry. They will break camp about the first of September.

The introductory course in general botany at the coming summer session is offered by Prof. Hiuff. This work will include not only lecturers, recitations and laboratory work, but also field excursions for which the summer season is particularly favorable.

Miss Alma Strand, formerly of Duluth, has been pledged Alpha Phi at the University, which she is attending.

Baron d'Estournelles de Constant, founder and president of the International Conciliation association and the leading authority of the world on arbitration will visit Minneapolis and speak in chapel. The baron will speak in English on "The New Politics of Peace." Baron d'Estournelles will be entertained at lunch by President Vincent. He will speak on international arbitration in the evening. The baron is in a course of an extended tour of America with interests of international peace. He has taken up the cause with enthusiasm and zeal, and in both Europe and America has won a reputation as an eloquent and inspiring speaker.

Dr. Hall of the geology department is very seriously ill since his return from San Diego, Chile, where he attended the international conference of Scientists of North and South America. Dr. Hall has taught at Minnesota during one-half of his life of 66 years. At his request, Dr. Hall was granted permission to retire from active duties at the university at the end of this academic year and devote his time to research and writing.

Arrangements for commencement week are rapidly nearing completion. Rev. J. E. Freeman will deliver the bacalaureate address June 4. President Vincent has consented to deliver the regular commencement address on commencement day, June 8.

Descendants of old Erin on the campus have already been bound together by a common tie and from time to time organizations have been formed, composed mostly of Irishmen, as the Red Headed club last year, but the most prominent students in college have evinced a desire to get together some kind of a permanent organization.

They have concluded that the best way to do that will be to form an Irish club.

Mrs. George E. Vincent, wife of the president, has announced her definite acceptance of the invitation to apnear as Queen Elizabeth in the May fete. The members of the faculty will take the remaining roles in the court scene in which Queen Elizabeth is the leading lady. Future generations of university students are to have the benefit of the experience of those in charge of the first May fete. A large scrap book, well bound, will be left in the university library, containing all the clippings from the various Twin City publications in regard to the fete, and preserve them for the students who undertake similar celebrations in the future.

Students of the university can now secure a bachelor's degree in three years by combining the regular work with attendance at the summer school sessions. The university summer school and the state's training school for teachers, which have hitherto been held jointly under the supervision of the state department of public instruction, will be conducted separately this year. The summer school will commence June 16 and close July 20.

Only the university summer school will have sessions on the main campus. The curriculum of the summer school has been greatly enlarged, over seventy courses being offered this year. Not only for college students will the summer school be open, but also for experienced teachers, wishing further preparation for the teaching of high school subjects. The school will be open to all men and women whom the various instructors judge to be capable of persuing the work in the different courses to advantage. Those who wish university credits, must present the same credentials which are required for entrance to the institution. Registration will commence June 16.

Each course carries three university credits and no student will be allowed to register for more than two courses. The school lasts six weeks. The fees required are $5 for registration, $5 for tuition in each course and $3 in each laboratory course. Women attendants will have the use of Sanford hall at $6 per week. Both men and women students will have the privilege of the armory and the gymnasium.

Dean Woods of the agricultural school will open the state training school for teachers on June 19 for a six weeks' session.

D. A. R. PRESIDENT IS RE-ELECTED

Mrs. Matthew T. Scott Victorious Over Her Insurgent Opponent.

Washington, April 22.—Mrs. Matthew T. Scott of Illinois last night was declared re-elected president general of the Daughters of the American Revolution for the next two years. Of the 1,086 votes cast, Mrs. Scott received 614. Her opponent, Mrs. William C. Storey of New York, received 466, and six of the ballots were blank as to choice for president general. The tellers spent almost twenty-four hours in counting the vote and the result, which, it was expected, would be announced at the morning session of the congress yesterday, had to be postponed until last night.

With Mrs. Scott was elected the entire administration ticket, except one vice president general, who received ten votes less than the number necessary to elect and for which position a new ballot will be taken.

When Mrs. Sc

SOCIAL and OTHER NEWS of our NEIGHBORS

HALLOCK

Hallock, Minn., April 22.—(Special to The Herald.)—A daughter has been born to Mr. and Mrs. C. S. Coleman.

Miss Mildred McVean is visiting with her sister, Cora, at Glendive, Mont.

The Kittson County Fair association has decided to hold their next annual fair at Hallock on July 3 and 4, together with their Fourth of July celebration.

The big walking dredge of Forestal and Feyen, which is being built at Lancaster is almost completed and ready to go out on Judicial Ditch No. 31 east of that town, which is to be constructed this summer.

Mrs. Charles Sanberg of Thief River, has passed away at the Warren hospital at the age of 20 years. Her parents are Mr. and Mrs. Alfred Larson of Bronson, where she was born and raised. She was married only four months ago.

Miss Anna Haugland, daughter of Mr. and Mrs. E. Haugland of this place has been elected vice president of North Star college at Warren. Miss Haugland is barely 21 years old.

WARREN

Warren, Minn., April 22.—(Special to The Herald.)—Misses Ida and Augusta Tornquist and Miss Theresa Rooney of Crookston are visiting relatives and friends here.

Mrs. William Forsberg returned Monday from Strandquist, where she spent a few days at home.

Miss Synneva Grindeland, who teaches in the public schools of Fosston, and Miss Clarice Grindeland, who teaches at Alexandria, have returned to their respective schools after spending Easter vacation with their parents, Judge and Mrs. Grindeland here.

Marshall county fair will be held here on Sept. 18, 19 and 20.

Work has been commenced on the new Great Northern depot that will be erected in Warren this year.

Mr. and Mrs. E. Coop were pleasantly surprised at their home two miles out of town by a number of their friends, Mr. Coop and family came over from Illinois the first of March and the surprise was made in order to get better acquainted. The evening was spent in playing games and refreshments were served.

IRON MOUNTAIN

Iron Mountain, Mich., April 22.—(Special to The Herald.)—An Italian named Civiacco Doville, who resides on Fleshiem street near the City lumber yard, was the victim of a blasting accident last Saturday that necessitated the amputation of both hands above the wrist and other injuries.

F. J. Webb of Duluth, who was recently appointed general superintendent of the Lake Superior mines of the Republic Iron & Steel company, spent Wednesday in the city, the guest of Capt. Frank Carbis of the Antoine Ore company. As a result of his visit it is expected that mining operations will be resumed at the Antoine properties at an early date.

George Smith, one of the prosperous farmers from the town of Homestead, has purchased forty-two thoroughbred Yorkshire sheep, which he will take out to his farm and keep for breeding purposes. They are a fine looking lot of sheep and Mr. Smith shows good judgment in buying only full-blooded stock for his farm.

Iron Mountain will have fully as many saloons this year as last. At a meeting of the city council Monday evening the bonds of forty-one liquor dealers were approved and it is known that other applications will be forthcoming. Forty of the dealers furnished surety bonds supplies by a Detroit company.

S. Smith, local manager of the Iron Mountain Light & Fuel company, has been promoted to the position of traveling representative for the Wallace-Fyfe company, which owns gas plants in various cities in the United States. Mr. Smith expects to leave about May 1 on a tour of inspection of the plants at Ironwood, Menominie and Stoughton, Wis., thence to Southern Texas, where the company has two gas plants in operation. William E. Brown, a local man, will succeed Mr. Smith as manager of the Iron Mountain plant.

The Von Platen Lumber company has decided to build a logging road some three or four miles in length. The road will penetrate a large tract of timber in Florence county owned by the company and will connect with the Caicago & Northwestern road at a point near Pentoga. Work of grading will commence in a few weeks and construction will be rushed.

Governor Osborn has appointed Dr. Joseph A. Crowell of this city, a member of the state board of registration in medicine. Dr. Crowell succeeds Dr. Theodore A. Felch of Ishpeming. The other members of the board appointed are: Dr. Henry C. Mayward of Hartford, Dr. M. Hume of Owasso, Dr. Bert Nottingham of Lansing, and Dr. A. W. Alvord of Battle Creek.

BIWABIK

Biwabik, Minn., April 22.—(Special to The Herald.)—Mrs. A. Johnson and family are visiting in Duluth this week.

The Ladies' aid meet at Mrs. C. J. Verrill's, Thursday.

Miss Ellen Johnson was visiting in Two Harbors Monday and Tuesday.

Misses Irene Hogan and Irene Smith were in Virginia on business, Thursday.

Miss Susie Kassick is visiting her aunt, Mrs. C. J. Verrill, this week.

Mr. and Mrs. J. E. Riley were called to Hibbing Sunday by the death of Mrs. Riley's mother.

Mrs. Ella McDermott passed away Saturday evening at the home of her daughter, Mrs. J. W. Gerow of Hibbing.

Misses Beda Holst and Clara Miners were Virginia visitors, Wednesday.

Robert Benson and G. Mulvaney were in Aurora to attend the baseball meeting Wednesday.

Miss Agnes Osby was in Virginia visiting Thursday.

The M. W. A. lodge gave a dance Thursday evening.

Mrs. E. Johnson and daughter, Ellen, were in Virginia on business Thursday.

ALBORN

Alborn, Minn., April 22.—(Special to The Herald.)—Miss G. Mueller who is teaching in the primary department, spent Easter with her parents in Duluth.

Pastor Johnson of Duluth held services in the Alborn Lutheran church Easter morning. A large audience was present and enjoyed a very interesting Easter sermon.

Mrs. A. Olson and son Arthur spent Sunday with relatives in Duluth.

Miss Grace Heyden, who has been ill with the measles the past week at her home in Superior, returned to take charge of her school again.

Mrs. J. F. Kenney spent Wednesday in Burnett.

Miss Mollie Berntson entertained at an Easter luncheon Sunday afternoon at her home. The dining room and table were prettily decorated with Easter decorations. A very elaborate lunch was served to the following guests: Messrs. and Mesdames S. G. Johnson, T. T. Mykleby, Charles Wickstrom, Hans Skar, F. Mell and B. Berntson; Messrs. A. G. Johnson, Arthur Corser, B. Benson and Ralph Johnson.

Louis Hedin returned from Duluth Tuesday morning.

Fred Berbig of Duluth is spending a few days with his parents.

Frank Kenney was in Culver Tuesday where he attended the wedding of his cousin, H. L. Thompson and Miss Katie Wintergurst.

Mr. and Mrs. T. T. Myklebye have issued invitations for an informal dancing party to be given at their home this evening.

Capt. S. G. Johnson went to Duluth Wednesday afternoon.

Martin Moe spent the fore part of the week in Duluth.

Olof Christenson, who has been spending the winter with his cousin, M. Moe, has departed for Kansas City.

A farmers' meeting was held at the school house this week. J. N. Tidd of Meadowlands conducted the meeting.

Mr. and Mrs. F. A. Trolander went to Duluth Thursday.

Mrs. P. M. Maloney, who has been in St. Mary's hospital in Duluth the past three weeks is reported as convalescing.

The Misses Nettie and Nora Trolander arrived in Alborn this week. The former has just finished her school term at Pike. Mis Trolander leaves again Sunday afternoon for Chisholm, where she will teach the remainder of the school term there. The latter will leave again for Duluth, where she is employed as stenographer by A. Nelson.

FRAZEE

Frazee, Minn., April 21.—(Special to The Herald.)—Rev. George Warner attended the district conference at Thief River Falls this week.

O. S. Pengra of Minneapolis visited his family here the fore part of the week.

Ernest Nicholls is spending this week in Minneapolis.

Miss Arlinson spent Sunday in Detroit returning Tuesday.

Mr. Wetsig sold his residence to Mr. Tyler on Monday.

Miss Margaret Schmitz left on Monday for Rochester, Minn., for medical treatment.

Miss Elyhu Tompkins of Minneapolis is visiting Miss Corother.

Mrs. C. C. Anxer and son Lloyd, visited in Fargo last week.

The Sunday evening services at the Methodist and Baptist churches begin at 8 p. m. hereafter instead of 7:30.

Mrs. Senglin left for a two weeks' stay with her sister at Wahpeton.

Carl Schmitz went to Minneapolis Monday to be gone some time.

James Barton returned Tuesday from a visit with his grandparents in Minneapolis.

Mr. and Mrs. Charles Broberg are visiting friends in Little Falls and Minneapolis.

The cottagers on Shriner's beach are having their cottages repaired, trees planted and the yards cleaned and grass seed sown.

Miss Sophie Lehman is helping Mrs. Fred Broberg in the millinery store this spring.

Charles Skinner made a business trip to Duluth Wednesday.

Cecil Nichols made a business trip to Detroit Thursday morning.

Joe Green sold his farm to the Citizens' State bank. He and his family are now making their home in Minneapolis.

Miss Bertha Thomas left on Thursday for Lisbon, N. D.

Mr. and Mrs. C. W. McKenzie and daughter, Emma, returned to their home at Bangor, Wis., Sunday.

Mr. and Mrs. Mathew Lintner are rejoicing over the birth of a baby girl April 19.

E. N. Spring is in Minneapolis this week on business for the Nichols-Chisholm company.

I. L. Swaim purchased the Nathan Rosenbloom residence on Monroe avenue Monday.

Charles Patterson sold his restaurant to Mrs. Hailly of Deer Creek. Mr. Patterson and family will move out on their farm.

Dr. Graiglard visited his parents in Lake Park Sunday.

Charles Broberg has bought Herman Witt's residence.

The farmers in this vicinity are beginning to seed.

It is rumored there will be a garage built here this summer.

The river is high enough now for the drivers to get the logs down to the mill which began Monday from Elbow lake, a drive of fifty-five miles.

W. O. Hoffman is having his building remodeled upstairs.

CARLTON

Carlton, Minn., April 22.—(Special to The Herald.)—County Superintendent of Schools E. J. Colovin has given notice of a teachers' examination to be held in the court room, commencing on Thursday, May 4 and lasting three days. The examination will be for common school certificates in the first and second grade studies.

Thomas Lane, for many years a resident of this city, was brought home from a hospital at Duluth on Saturday, where he had been to consult a specialist in regard to the general rundown condition of his health. The physician told him that the malady resembled tuberculosis and prescribed careful and painstaking treatment. Mrs. Lane was in the hospital several weeks this winter, while their 5-year-old son, Hugh Lane, was accidentally shot by a young companion one day last winter, and narrowly escaped death, the small bullet having struck over the heart, but was deflected by a rib.

The first registration of land title in Carlton county under the Torrens system was made in Register of Deeds Julius B. Baumann's office this week. It was a transfer from the judge of the district court to Emma E. Gridley for the south half of the northeast quarter of section 2, township 48, range 16. Mr. Anderson of the register's office at Duluth came up and assisted in getting the first registration on the books in correct shape.

Mrs. Henry Oldenburg left the early part of the week for Seymour, Wis., where she was called by the death of her father.

Mrs. E. J. Quinn left Wednesday for St. Paul, where she attended the wedding of a sister-in-law.

The Priscilla club met last Friday evening at the home of the Misses Anna and Margaret Gillespie, and a profitable and pleasant evening is reported.

A good sized attendance filled the Odd Fellows' hall last evening to attend the dance given by the entertainment committee of the Odd Fellows' order. Mr. Michaud and his wife were up from Duluth and assisted Kernowski's orchestra. The dances given by this club are always of the highest order and very pleasant social affairs.

A number of Carlton young people attended the Easter ball in Habhegger's hall at Wrenshall Monday evening, given by the Merrymakers of Wrenshall, a society organization of good repute.

The Dorcas society of young people of the Swedish Lutheran church, met last evening at the home of Miss Amelia Olson. Sewing and social chat composed the program.

County Auditor August R. Norman this week received a consignment of grass seed from the dean of the agricultural department of the University of Minnesota, to be delivered to the farmers of the county who made application for some under the regulations of the law passed appropriating $25,000 with which to furnish seed to farmers whose lands were burned over last year. Something over 5,000 pounds of timothy, clover and red top was received and the auditor's store room looked like a feed store for a day or two.

The Ladies' Aid Society of the Methodist Episcopal church met Wednesday afternoon with Mrs. Henry Huline.

An entertainment was given by the students of the high school in the Odd Fellows' opera house last evening. J. Adam Bede delivered one of his lectures entitled "The Course of Empire," and there was a lively attendance. The proceeds of the evening are to be applied on the high school piano fund.

The secretary of the Maitowa Co-operative association, M. T. Nelson, has given notice of the first quarterly meeting of the association, which will be held in the M. W. A. hall at Maitowa next Monday, April 24, at 11 a. m.

A number of local Odd Fellows, comprising the degree team of Lodge No. 166, I. O. O. F., accepted an invitation from the lodge of that order at Willow River to visit there and assist in the installation of the new lodge and initiation of members. Accordingly they went there in a body Saturday and spent the night. The delegation was composed of August R. Norman, Theodore Lay, Fred G. Brower, Fred H. Conners, John W. Swanson, Harry Halliday, Emil Magnison, Conrad Froberg, Frank Gonyea, William Collyer, Herman Karnowski, Alfred H. Lee, Ernest McFarland, Frank Winkelski, Myron Mitchell, John A. Cook, Oscar Nicholson, Enoch Nicholson, John Wilson, Walter Eckland, H. V. Lemaster and C. O. Anderson. Seventeen new members were initiated into the mysteries of the order.

The young people of the Epworth League of the Methodist church are rehearsing a home talent production of "All a Mistake," which drama they expect to put on the boards in a few weeks.

SMITHVILLE

Smithville, Minn., April 22.—(Special to The Herald.)—Mr. and Mrs. George Bushnell and children of South Superior, spent Saturday and Sunday here the guests of Mrs. Bushnell's parents, Mr. and Mrs. C. Lundquist.

Mike Dicoara entertained at a social at his hall on Ninety-second avenue, about ten couples attended. Refreshments were served.

Rev. E. F. Stidd of Merritt Memorial church of Duluth, will preach at the school house instead of the early morning service.

Higgins & McDonald, who have their contract for the Canadian Northern railroad nearly finished have sent most of their men and horses to start a contract at Grantsburg, Wis.

Mrs. Thomas Havron and daughter, Edna, spent the last of the week in Duluth.

Jerome Mahoney and Miss Eileen Mahoney are spending the week at Eau Claire, Wis., with relatives.

Miss Tillie Swensen, who taught school at Cuyuna, Minn., is spending her vacation with her parents, Mr. and Mrs. Albert Swensen.

Mr. and Mrs. J. G. Brink spent the last of the week in Duluth, the guests of their daughter, Mrs. A. D. Mahoney.

Mrs. Edward Swenson entertained the Ladies' Aid society Thursday afternoon at her residence on Eighty-eighth avenue.

The first large boat came up the river Tuesday, loaded with cedar for the cedar yards.

Chief Engineer Larsen of Duluth schools, and Andrew Smith were here with surveying parties for roads.

Residents are delighted over getting electric lights here. This is the first improvement in eleven years.

Miss Clara Anderson, who spent several days with relatives in Grantsburg, Wis., has returned home.

Miss Lillie Lundquist, who spent the week with her sister in South Superior, returned home Saturday.

Miss Irene Swenson and brother, Edward Renstrom, spent Saturday in the West end.

Robert Jennings of the Edison Electric Light company was here Thursday.

The Lawn Tennis club held a meeting at Quackenbush's store Thursday evening. They will get their grounds ready for play.

The Minnesota Steel company has placed signs throughout their grounds with "Property of Minnesota Steel Company" on them.

The trout fishermen were out fishing all week. Arthur Renstrom and Edward Dash caught several fine large trout.

MEADOWLANDS

Meadowlands, Minn., April 22.—(Special to The Herald.)—The ladies' aid had a surprise party at the home of Mrs. John Newton Tidd of White Face Lodge, Thursday afternoon. Those attending were: Mrs. W. H. Bailey of Elmer, Mrs. D. Kelly, Mrs. Howard Schuler, Mrs. Perry Struble, Mrs. S. B. Tidd, Mrs. J. W. McCarthy, Mrs. H. E. Snow, Mrs. W A Thomson, Mrs Gust Johnson and Miss Lydia McCarthy. Refreshments were served and a pleasant time enjoyed by all present.

Miss Edna Ludwig of Minneapolis returned home Tuesday, after spending her Easter vacation with Miss Lydia McCarthy.

Mr. and Mrs. Arvid Lofgren arrived from Grasston, Minn., Tuesday and moved out to their farm east of town.

John Turnquist has a party of ten men clearing land around Meadowlands. They got a contract to clean up 200 acres to be platted in 10-acre tracts for gardening purposes. The land belongs to the Duluth & Iron Range Railroad company.

P. Agnew of Superior arrived here Thursday. He intends moving up here soon and is going to put his farm into crop this spring.

A. Walams and son of Red Wing arrived here Tuesday and moved out on their farm north of town, which they bought last fall.

Max F. Grosch received a carload of lumber this week from Duluth. He intends to erect a dwelling house on his farm soon, as he gets his supplies hauled out.

The American Bridge company crew arrived here Thursday. They are going to put in a new bridge across the St. Louis river for the double track of the Duluth, Missabe & Northern railroad.

Joe Priem, the new postmaster, took over the postoffice Wednesday and installed it in his building.

Mrs. Henry Snow of Mitchell, S. D., who was visiting her sister, Mrs. J. W. McCarthy, returned home Friday.

George P. Dover went to Duluth Thursday to undergo an operation at St. Mary's hospital.

Rev. Mr. Edstrom of Virginia held services in the Swedish Lutheran church Wednesday evening.

J. P. Nelson was called to Grasston by telegraph on account of the death of his son-in-law, Peter Lunden.

Peter Schweitzer and party arrived Thursday night. He intends locating them near his place, west of town.

Mrs. J. W. McCarthy entertained at dinner on Tuesday in honor of her sister, Mrs. H. E. Snow of Mitchell, S. D.

Miss Lydia McCarthy, Mrs. J. W. McCarthy and John McCarthy went to Duluth Friday.

The Meadowlands Co-operative association held a meeting Monday evening. The following members were present: John N. Tidd, W. A. Thomson, James H. Peterson, B. B. Bardell, Charles Worthing, J. W. Reisniger and several others, for the purpose of looking over the books and other matters pertaining to the society.

BEMIDJI

Bemidji, Minn., April 22.—(Special to The Herald.)—Mrs. Merrill of Duluth is the guest of her sister, Mrs. W. I. Brooks.

Mrs. Fred Rhoda left Thursday morning for Long Prairie, where she will visit during the next week.

Maj. Albert Pratt of the Minnesota National Guard was in Bemidji Wednesday evening and had charge of the annual state inspection given Company K, the Bemidji member of the militia. The major was very complimentary in his remarks concerning the Bemidji company.

Miss Donna Lycan left Thursday noon for Duluth, where she will visit for several days before returning to Gilbert, where she is assistant principal in the high school.

Willard Mathews of Indiana, who spends the summer months in Bemidji, has arrived and is putting his cottage in shape. Mrs. Mathews will arrive in several weeks.

Frank Shepard and family of Minneapolis have arrived in Bemidji and will spend the summer here. The Shepard family recently returned from the state of Mississippi, where they spent the past winter.

Miss Nell Shannon has returned to Moorhead, where she is a student in the state normal school.

Mrs. G. E. Pennock and daughter Miss Beulah Brown, have returned to their home in St. Paul after having visited a week at the Dr. D. L. Stanton home.

Miss Marion White has returned to the St. Cloud normal school, after having spent her Easter vacation at the home of her parents.

P. J. Russell is entertaining his two sisters, Mrs. W. H. Carden of Drayton, N. D., and Mrs. W. T. Morrison of Morris, Man.

County Attorney F. J. McPartlin of Koochiching county was in Bemidji on legal business Tuesday.

E. H. Donu has returned from St. Paul, where he had gone to attend the meeting of the American Press association.

Frank Shadiow and Johannah Obery were married Tuesday.

The Cass Lake Episcopalian choir sang at the Knights Templar Easter service here Sunday. The following comprised the choir: Mrs. Parshall, Margaret, Parshall, Ada Zimmerman, Zella Gardner, Mabel Harte, May Christenson, Mrs. Van Pelt, Dick Funck, P. Larson, James Nasen and Rod Johnson.

E. M. Stanton of Thief River Falls, who was recently appointed county attorney of the new county of Pennington, was in Bemidji Wednesday.

Miss Rose Barrette returned this morning from Crookston, where she has spent the past several days on a pleasure trip.

Mrs. C. W. Jewett of Blackduck, who will soon make her future home in Bemidji, was a pleasure visitor Wednesday.

EVELETH

Eveleth, Minn., April 22.—(Special to The Herald.)—Mrs. Walter J. Smith and daughter Marcella are visiting at the home of Mr. and Mrs. Neil McInnis.

Joseph Baldi has left for Mexican points where he will consider some real estate propositions.

Supt. Robert Powell, formerly of the Spruce mine, who is now located at Butte, Mont., is renewing old acquaintances here.

A. E. Pfremmer, formerly of Hibbing, who visited here the fore part of the week, left Tuesday for his home in Miami, Fla.

Mrs. Harry S. Sherman and daughter Harriet are visiting relations and friends in the Twin Cities.

Cass U. Jenkins has been elected to represent the Knights of Pythias at the state convention of the order to be held in St. Paul next month.

Mr. and Mrs. Slater Bargh returned Monday from a short visit with relatives at Colegaine.

Mr. and Mrs. Paul Wiegel, who have been located in Texas during the winter, have returned to make their home here this summer.

H. R. Green, formerly of Sparta, has accepted the position of cashier at the Missabe depot.

William Pope, who has been serving as juryman at Hibbing and Duluth since January, returned Wednesday.

Adolph E. Hartman, Robert Danz and James Crane spent Easter in the Zenith City.

Mr. and Mrs. Charles Levant have returned from Duluth, where they spent the past two weeks with relatives.

Miss Helen Harwood left the fore part of the week for the Twin Cities for a visit with friends.

John Pratt and son Gordon of St. Paul, returned to their home Monday after a short visit here with relatives.

Rev. George W. Turner of Gilbert visited Rev. Phillip A. Schwarz, Jr., the first of the week.

BARNUM

Barnum, Minn., April 22.—(Special to The Herald.)—Erick Johnson is very ill at his farm northwest of town and has been unable to leave his bed for the past six weeks. According to reports his only attendant is his aged wife, who is 70 years of age, who has the care of several head of stock as well.

Hugo Anderson and his family returned Friday from Scanlon, La., where they have resided for the past year or more. Mr. Anderson, it is said, will soon move to his new home which he lately purchased from M. Pelgen, and engage in small fruit and poultry farming.

At the election of officers held for the Ladies' Aid of the Presbyterian church the following were chosen: Mrs. R. L. Goodell, president; Mrs. Joseph Felgen, vice president; Miss Flora Goodell, secretary; Mrs. H. Gerlach, treasurer; Mrs. J. S. Goodell and Mrs. C. L. Goodell, purchasing committee.

Fifteen head of cattle were dehorned Monday at the farms of John Medjo and H. R. Patterson.

About fifty Roumanian laborers are engaged in getting the tracks in shape at the gravel pit south of town. They are stopping in the boarding cars but are buying the most of their provisions at the local stores. The steam shovel will be here next week and gravel loading will be begun as soon as it arrives.

Joseph Sauntry, who has been looking over some property he owns in Missouri, returned to his home here last Friday. Mr. Sauntry thinks it is a nice country down there, but is undecided as to what his plans for the future will be.

J. H. Miller, with Bradstreets' commercial agency, was here Tuesday inquiring as to the business of different merchants.

Mrs. B. Oberg, who used to run the Clifton house, but who now resides at Mankato, was in town Saturday on business connected wtih her property at this place.

Miss Lindman of Sleepy Eye was visiting at the homes of Joseph Sauntry, H. Saltau and other friends from Friday to Sunday, when she returned to her home.

Spearing pickerel in the river is one of the pastimes of some of our local citizens now. Quite a few nice fish have been secured this way but the fish are not running very plentifully.

SPOONER

Spooner, Minn., April 22.—(Special to The Herald.)—Rainy River, Ont., has had two fires recently. Saturday morning the oilhouse of the Canadian Northern railway was entirely destroyed and on Tuesday evening the residence of Mr. Proteau was burned to the ground.

The ice went out of the river this week but owing to the low stage of water the mill companies are experiencing difficulty in getting their logs down.

The news reached here the fore part of this week of the death of Mrs. Joseph Dudreau at the mouth of the Rainy. Deceased was 45 years of age and leaves to mourn her untimely death a husband, one daughter and three sons. Death was caused from cancer. Interment took place at Rainy River, Ont.

Bill Polski, the popular representative of Wright, Barrett & Stillwell, was a pleasant caller in town on Wednesday. Bill intends taking unto himself a wife sometime next week.

Joseph Malooney was a business caller at Williams the fore part of this week.

J. A. Mathieu, manager of the Shevlin-Mathieu Lumber company, has purchased the steamer Wahpita for pleasure purposes.

Mrs. Bisbee returned last week from Blackduck where she spent the winter with her daughter, Mrs. Koch.

Hans Oleson of Williams was a business caller in town this week.

E. W. Collins of Zippie is spending a few days in town.

Albert Chilgern, the Williams attorney, spent Thursday in town.

The new auditoriumwas opened to the public on Friday of this week by a grand ball.

Albert Berg of this place and C. A. Moody of Warroad have been appointed by Governor A. O. Eberhart as delegates to attend the Northwestern Development meeting at Helena, Mont., early in May.

Louis Cugent, a well known personage here, dropped dead at Warroad on Friday evening of last week. Heart failure was the cause.

The steamer Kenora will make regular trips between Kenora and Rainy River this summer and the steamer Agwinda will make trips between Rainy River and International Falls.

Another son of A. G. Setterholme of Central, Minn., has gone to join the navy. This time it is David and he makes the fourth.

Game Warden Cook of Rosseau and Deputy Collector of Customs D. A. Gribble, also of that place spent Friday in town.

John Whitmaak of St. Paul spent the fore part of this week in town. Mr. Whitmaak is in the customs service at St. Paul, and was formerly stationed at this point.

IRON RIVER

Iron River, Wis., April 22.—(Special to The Herald.)—A junior baseball team was organized this week with Paul Evenstad, manager; James Moran, captain; and Charles Hobbs, secretary and treasurer. They will give an ice cream social Saturday evening at the I. O. O. F. hall and the proceeds will be used for the purpose of purchasing suits and baseball goods.

Lucile Jones, aged 8 years, who lives with her grandparents, Mr. and Mrs. Gotlep Baker at Muskeg, was accidently shot by her uncle a few years her senior. The little girl was taken to St. Joseph's hospital, and when last heard from was getting along fairly well and there is hopes of her recovery.

Frederick Culberson, a brother of Mrs. Lester Ferguson, died Monday afternoon at 6 o'clock at the Ferguson home in the country, and the remains were interred in the city cemetery Wednesday. Rev. E. E. Day, pastor of the Congregational church, officiated at the funeral services.

Martin Gudmanson, an aged gentleman, who made his home with Hans Hendrickson for the past few years, died last Monday morning and on Tuesday the body was laid at rest in the city cemetery.

Rev. A. Ahrtrug left the first of the week to attend the annual Wisconsin Conference of the Evangelical Association at Monroe. During his absence Prof. Pollan will conduct the Sunday morning services.

The marriage of Emmanuel Luick and Miss Hattie Buck took place at the Trinity Evangelical church last Sunday afternoon. Misses Nellie Buck and Beatta Ziemer were bridesmaids and Messrs. William Ziemer and E. C. Hedquist were best men. The pastor of the church, Rev. E. E. Krug officiated.

Jerry D'Aonst, who lives on the Rogers' place a mile east of town, reports that on Tuesday, some one entered his house and stole a suit of clothes, a meerschaum pipe and a quantity of provisions.

Several Minneapolis men purchased a tract of 500 acres of land in the Flag river valley, north of Iron River, last week and it is announced that they intend to commence work at once clearing the land of brush and stumps preparatory to planting apple orchards.

T. F. Mackmiller has a crew of men at work fitting up the Hessey building for his cement block factory, which will be ready to operate about May 1.

Mrs. David Darwin is spending the Easter week visiting at the home of her son, S. J. Darwin, at Brandview.

Leroy Brown, who was injured about three weeks ago while working at Hayward and who had been in a hospital in Ashland came home Saturday morning.

The five hundred club met at the home of Mrs. J. H. Fitzpatrick Easter Monday afternoon. Thursday evening the club was entertained at dinner by Mrs. C. F. Morris at her home.

Emmett Taylor came from Virginia, Minn., last Saturday to spend Easter at home.

George Hoene, traveling salesman for the Hines Lumber company, was in the city over Sunday visiting with friends.

Secretary Day of the Farmers' Produce exchange reports that two more cars of potatoes were shipped this week through that organization.

Mrs. Hugh Fitzpatrick and little son of Cheboygan, Mich., who have visited at the Fitzpatrick home the past three months, returned home Friday night.

James Pollock of Nebagamon was in the city Thursday.

F. S. Herbert came from Duluth on Wednesday for a few days' visit with his family.

George S. Barnes, chairman of the town of Barnes, left last week for Montana to visit his father.

Isaac Hubbard has purchased the W. S. McDonald residence property on North Lea street and is now occupying the residence with his family.

Mrs. Anderson and daughter of St. Louis arrived in this city Saturday and will visit indefinitely at the home of her daughter, Mrs. E. C. Johnson.

Mrs. P. J. Bogis spent Friday at Washburn.

Miss Roycroft is very ill with appendicitis.

Joseph Trembly, who was employed in the tailor business here the past year is now located at New Albin, Iowa.

George Hughes spent Sunday in Ashland.

Miss Celia Taylor spent a few days in Duluth last week.

Francis Sullivan spent Easter at his home in Ashland.

Dr. J. W. Tarter was an Ashland visitor last Friday evening.

Mr. and Mrs. William Sibley spent Easter visiting with relatives in Ashland.

Attorney Moerit was in Washburn last Friday.

Emmet Taylor has returned to Virginia after visiting for a few days with his parents here.

J. O. Johnson of New Duluth spent a few days in town the first of the week, visiting relatives.

Judith Hedquist and Mayme Walsh returned to Superior Monday morning to resume studies at the normal.

Mr. and Mrs. Geroge Snyder of Superior spent a day or two the first of the week visiting with Mr. and Mrs. M. C. Helmer.

The Congregational Ladies' Aid Society will meet with Mrs. C. S. Hobbs on Thursday afternoon April 27.

Jessie Hall, who is a helper in the filing room at the Iron River Lumber company's plant, dropped a saw on his foot Tuesday. The injury will lay him up for some time.

Mr. and Mrs. Nick Gross of Stevens Point, spent Easter in this city visiting at the home of their daughter, Mrs. C. F. Morris.

Harry Swenson of Hill City, Minn., spent several days in town during the past week, visiting his sister, Mrs. McAllister.

NEGAUNEE

Negaunee, Mich., April 22. — (Special to The Herald.) — The Misses Adeline and Hannah Runset have gone to Duluth and other points on a visit.

Mrs. T. Cornell has been here the last several days on a visit to Mrs. William Piper.

Richard Harvey, whose wife died some time ago, has gone to Kalamazoo, accompanied by his two grandchildren.

John Huggins, who conducted a shoe shining parlor here last year, has returned from Sault Ste. Marie.

Will Piper has gone to Globe, Ariz., where he will accept a position with one of the mining companies.

Matt Kolvisto, commander of the Palmer tent of the Knights of Maccabees of the World, was elected delegate to the state camp meeting to be held at Grand Rapids. Simon Frederickson was elected alternate.

Miss Della Rock has gone to Duluth, where she will visit friends for some time.

Mrs. C. Meilleur is in Chicago on a visit with her son, Theodore, who is studying at the Chicago Academy of Fine Arts.

The Negaunee fire department's annual Monday ball, was a great success, both socially and financially.

A number of Negaunee people attended John W. Vogel's Minstrels, which played at the Ishpeming theater Wednesday evening.

Miss Mayotte, who underwent an operation for appendicitis at the Negaunee hospital, will soon be able to be around again.

The Chevalier De Lafayette society, of Negaunee will hold a public dance, in the Adelphi rink, on the night of Decoration day, May 30.

Benjamin Neely, J., was here Sunday from Crystal Falls, on a visit to relatives.

Victor Nelson, a popular young Negaunee man, has engaged in the grocery business in the Walker building, on Jackson street.

Joseph N. Ikkela, who conducts a blacksmith and wagon building business in the city, will receive a check for $800 in back pension money and also $6 per month hereafter. Mr. Ikkela was a volunteer in the Spanish American war.

William Argall expects to leave in a few weeks for his old home in England, on a visit to relatives and friends.

Albert Mattson of Princeton, narrowly escaped being seriously injured Monday evening, when he attempted to board a Northwestern train at the old depot. He fell between the rails and the platform.

Harvey F. Pearce, former superintendent of the board of public works, who has since been located at Ironwood, is in the city on a few days' visit.

Rev. James Pascoe, superintendent of the Houghton district of the Methodist church, preached at the Mitchell church here Sunday evening.

Miss Ida Field, record keeper of the newly organized Finnish hive of the Maccabees of the World, in this city, will leave Monday for Port Huron to attend the state meeting.

Mrs. Samuel Stevens of Kanter street, is confined to the Negaunee hospital, where she recently underwent an operation.

Philip Hogan, who resigned from the position of deputy game warden in Marquette county, has accepted a position with the Breiting interests.

AITKIN

Aitkin, Minn., April 22.—(Special to The Herald.)—William Sickner has returned to Aitkin from the White Earth reservation, having completed his work for the government agency.

Rev. A. L. Richardson went to Hibbing this week to attend a district Methodist conference, and took a part in the program.

Mrs. J. C. Hurn is very ill at her home in Pine Knoll having suffered a stroke of paralysis. A sister arrived a few days ago from Nebraska to care for Mrs. Hurn.

C. G. Boeck of Springfield, Minn., spent a few days here last week with his son, E. C. Boeck.

A lot of trout fry have been planted in Mud river from the McMurdy bridge up stream to the Simpson dam. This is the second attempt to stock the stream with trout.

Mrs. H. J. Petraborg and niece, Miss Anderson, went to Minneapolis Wednesday to attend the marriage of Miss Geneva Dahl, who has been the guest of her aunt Mrs. Petraborg in Aitkin, upon several occasions.

A message was received here Thursday morning announcing the death of Mrs. Alvin Braley, which occurred Wednesday at the family home in Winona. Mrs. Braley was well known by Aitkin people as Mr. Braley was superintendent of the schools in this place fifteen years ago.

John H. McDonald and F. V. Amadon of Bennettville attended a meeting of the Scottish Rite Masons in Minneapolis last week. They were accompanied by H. C. Beecher, who was one of a large class taking the degrees.

J. N. Nelson has resigned as one of the village trustees and J. N. Marr has been appointed to succeed him.

Mrs. R. W. Hall is able to be out again after being confined to her home several weeks with a broken leg.

Miss Anna Gray has gone to Rhinelander, Wis., to visit friends.

The North Side Study club closed their year's work with their annual business meeting Tuesday evening at the home of Mrs. John Cluff. The officers were all re-elected for the coming year: President, Mrs. B. L. Hollister; vice president, Miss Edith L. Seavey; secretary, Mrs. W. B. Marr; treasurer, Mrs. J. N. Marr. A social hour followed the business session and refreshments were served.

Mrs. E. E. Erickson arrived home from Iowa, Sunday.

Miss Elsie Young came home from Duluth to spend Easter Sunday.

Mr. and Mrs. William Hay of Hillyard, Wash., are visiting friends here.

Norman Falconer is having a house built on his land at Crooked Lake, south of Deerwood.

The excavating for the basement of the Carnegie library was commenced Thursday and the other work will follow as rapidly as possible.

John Hennessy of North Dakota, but formerly of Aitkin, has been visiting friends here for a few days.

Martin Smith is at home from Bemidji, where he spent the winter in the employ of a lumber company.

Martin B. Nygard of Grand Rapids and Miss Helma Christine Anderson of Buhl were married at the Aitkin Methodist parsonage Monday morning, Rev. A. L. Richardson performing the ceremony. Mr. and Mrs. Nygard departed on the noon train for a wedding trip to the Pacific coast, but will make their home in Grand Rapids.

Miss Eva Small is recovering from her recent illness.

Miss Kemper came up from Brainerd to attend the Easter ball and had as her guest Miss Lamb, of Deerwood.

Carl Anderson of Minneapolis is visiting at the home of his uncle, P. O. Erickson.

Paul Zeeze came home from Minneapolis recently and is confined to his bed from the effects of a gun shot wound received in the leg several years ago.

Harry Funston of the Soo road attended the Easter ball Monday night.

Miss McDonald has resumed her position as teacher in the fourth grade of the public school after a protracted illness.

Thomas Sly of White Pine was brought before Judge Williams on a charge of selling liquor without a license and was fined $75 and costs. Later he appeared before Judge Spalding and was fine $9.50 for keeping an unlicensed billiard and pool room.

Mrs. E. P. Rackcliffe, wife of a well-known logger, died Wednesday in the local hospital after a three weeks' illness with inflamatory rheumatism. Mrs. Rackcliffe was born in Ohio, but spent her girlhood in Michigan and Wisconsin. Eight years ago she married Mr. Rackcliffe and came to Aitkin to live, where she made many friends. She is survived by her husband and daughter by a former marriage, Miss Helen Smith, and a father and sister in Michigan.

Mrs. Albert Zoerb died at her home in this village Wednesday morning after a short illness with peritonitis. Mrs. Zoerb was formerly Miss Olga Larson, daughter of Mr. and Mrs. Ole Larson, and was born and raised in Aitkin, where she had a large circle of friends. In June, 1909, she was married to Mr. Zoerb, one of the proprietors of the local creamery, who with a 10-days-old son survive her. Also her parents, four brothers and one sister. The funeral was held in the Methodist church, Rev. A. L. Richardson, conducting the service.

KELSEY

Kelsey, Minn., April 22.—(Special to The Herald.)—Arlie Brewer of Duluth was the guest of his cousins, the Misses Lanktree, during the week.

P. Hagen was a Hibbing visitor during the week.

Mrs. W. H. Lanktree entertained Saturday afternoon for her daughter, Helen, in honor of her 7th birthday anniversary. About twenty guests were entertained at games and refreshments were served.

In honor of th new member who joined their lodge, the M. W. A. gave a social Saturday evening. The evening was delightfully spent in games, after which a dainty repast was served.

Mrs. C. J. Keenen returned Saturday from Rush Lake, where she has been on an extended visit with relatives.

Mr. and Mrs. William Zacker of

SOCIAL and OTHER NEWS of our NEIGHBORS

a visitor this week at the home of his parents here.

Charles Evenson, who has been investigating conditions out West returned to Thief River Falls on Monday.

County Superintendent H. F. Anderson of Red Lake county was a county seat visitor in Pennington county today.

Harry Kimpton of International Falls entered upon his duties as pianist at the Grand theater on Monday.

The Junior band will give an open air concert on Saturday evening if the weather will permit.

At a meeting of the county Republican committee of Pennington county, Daniel Shaw was elected chairman of the committee.

Miss Mabel Smith of Lancaster was a visitor in this city on Tuesday on her way to school at Warren.

Audley Caldwell left for the iron range county yesterday, where he will be employed during the summer months.

Dr. Newell was over to Badger on Wednesday to examine a herd of cattle.

Miss Irene Sawyer, who is teaching school near Red Lake Falls, returned home to this city, having completed her work last Friday.

S. V. Bailey was down to Mahnomen to visit his daughter on Saturday. He was accompanied by his granddaughter.

Miss Esther Peterson went to St. Hilare on Monday to visit friends for a few days before leaving for Fargo, where she has a position as stenographer.

Miss Effie Hamry of Red Lake Falls resigned her position in the postoffice there and is now employed in the office of the register of deeds for Pennington county.

Mr. and Mrs. C. L. Dobner, who have been visiting relatives in this city and neighborhood for a few weeks, left on Tuesday for Lake City to attend the golden wedding of their parents. Later they leave for Kalispell, where Mr. Dobner is interested in the sawmill business.

John Garceau, father of Theodore Garceau, cashier of the Merchants' Bank of Red Lake Falls, died this week at his home near that city.

The junior class of the high school will entertain the seniors and high school faculty and board of education tomorrow evening at the Lincoln school.

C. L. Hanson was named as a delegate to the conservation congress which meets at Helena, Mont., this summer.

The Thursday Musical club presented their last program at the Antlers' club rooms Thursday. The club will cease their weekly meetings until next October, when they will again take up the study of music.

The Commercial club will hold a meeting tomorrow evening at their rooms in the Auditorium.

The bridge, known as the "upper bridge" just north of the city, has been repaired and placed in good condition.

CLOQUET

Cloquet, Minn., April 21.—(Special to The Herald.)—A son was born to Mr. and Mrs. Ole Bruno Sunday, April 16.

A son was born to Mr. and Mrs. George L. Manes of West Duluth last Wednesday. Mrs. Manes was formerly Miss Rose McCoubrey of Cloquet.

Mrs. Frank Delwo, who was operated upon Monday at St. Mary's hospital in Duluth, is recovering satisfactorily.

Miss Annie Dermer arrived Saturday from St. Cloud, and on Monday evening at the home of her sister, Mrs. Sophia Krueger of this city, was married to Edward Fteinbaur of St. Cloud. Judge W. H. Skemp performed the marriage ceremony. Mr. and Mrs. Fteinbaur left Tuesday for St. Cloud to reside.

Peter Olesen, superintendent of city schols, left Thursday on a business trip to the Twin Cities.

Mrs. H. E. McLean and Miss Jessie McLeod spent Friday in Duluth.

Miss Anna Johnson came home Friday from McGregor for a couple of days' visit.

Miss Jennie Anteroinen of this city was married last Friday evening to James Neimi of Minneapolis. The young people gave a reception Saturday evening in the Finnish Workman hall to a large number of friends, as both are well known in Cloquet. Mr. Neimi having lived here several years ago. They will reside in Minneapolis.

Miss Murel Redfield entertained at a bridal shower Tuesday afternoon for Miss Winnie McGillvray, and Miss Jean Wunderlich was hostess to a shower party Wednesday evening. Miss McGillvray was married yesterday to Charles Gross.

Mr. and Mrs. William Dees and Miss Nora Grenier came here from Hibbing Tuesday, called by the illness of their brother, J. A. E. Grenier.

Miss Lydia Carlson came home from Foxboro, Wis., Friday for a brief visit.

The marriage of Miss Willa Lavasseur to George Franklin takes place Tuesday morning at the Catholic church.

Dr. Pratt and daughters, Misses Della V. Scott and Pearl Pratt are making preparations to move to St. Paul, where Dr. Pratt has purchased a home. They have been residents of the city for two years and have many friends here. Miss Scott was formerly editor of the Cloquet Independent, but sold the paper last summer.

Mrs. Schusler of Minneapolis spent Friday and Saturday at the C. L. Dixon home. Mrs. Schusler is visiting friends in Duluth. The family formerly lived in Cloquet, where Mr. Schusler was cashier at the First National bank.

Napoleon Fortier has sold his home on Fifteenth street to T. O. Bowman, Sr. Mr. Fortier left Tuesday for Greenbush, Alberta, Can. His family go to Alma Center, Wis., for the summer.

Thirty-three out of the forty-three teachers employed in the Cloquet schools have signed contracts to return here next year.

John McManus, after spending a few days at his home here, returned to Deerwood Tuesday.

C. D. Hargraves of Webtser, S. D., has accepted the principalship of the Cloquet high school for next year. Mr. Hargraves comes very highly recommended. His predecessor, Floyd Persinger, discontinues his school work with this year, and enters the practice of law.

The Odd Fellows and Rebekahs will attend church Sunday morning at St. Andrew's Episcopal church.

Miss Eva Grayling, one of the Cloquet teachers, and her sister, Miss Reca Grayling, a teacher at Bemidji, leave at the close of school for a six months' sojourn in Germany, where they expect to study.

Mrs. C. F. Andrews entertained Saturday afternoon a party of teachers in honor of Miss Eugenia Stapleton and Miss Kaus of Eveleth.

The Viking Male chorus will give a concert in the Nelson Opera house May 16, which will be in the nature of a celebration of the anniversary of Norway's independence day, May 17. They will be assisted by the Sons of Norway.

George Riley has rented a building at the corner of Avenue A and Broadway and will open a blacksmith shop.

At the Methodist church Sunday morning Rev. C. H. Blake will speak on the subject, "Our Fathers," and in the evening on "True Friendship."

Bergstrom Bros., proprietors of the East End Bottling works, are erecting a building for their own use. It is located on Eleventh street and will be 25 by 50 feet.

A unique social event is planned at the Y. M. C. A. for Wednesday evening, April 26. It is an open house conducted by both the men's and boys' departments, a "white elephant" social. Every guest brings a package valued at 10 cents, and keeps trading his possession for those belonging to others until he gets what he wants to keep.

The little son of Mr. and Mrs. Welhaven is seriously ill with pneumonia.

Mrs. John Stapleton's mother, Mrs. Beison, left Thursday for her home at Centerville, Wis.

Edward Swenson returned Tuesday from Fountain, where he was called by the death of a sister.

George Rabideau of Iron River is the guest of his brother, Frank Rabideau in Cloquet.

Cloquet's baseball team will meet tomorrow afternoon for practice at the ball park. There are several new candidates to try out.

Mrs. John Bissig and son have been visiting Mrs. Bissig's parents in Stillwater this week.

John Wilson and wife of Brevator were guests of Mrs. Daisy Hall Thursday.

Mrs. J. C. Colburn entertained the Ladies' Auxiliary of the Presbyterian church Tuesday afternoon.

Paul Leonard visited his home at Eau Clare, Wis., over Sunday.

Peter Hubert of Marble and Herb Hubert of Akeley visited the home folks Easter Sunday.

Miss Clarice Hunter was the guest of Duluth friends over Sunday.

Miss Merle Johnson entertained the Bachelor Maids Sunday evening.

Bruce Canfield went to St. Paul for an over-Sunday visit with his brother, Ben Canfield.

Miss Meyers of Ashland, Wis., as the guest of her aunt, Mrs. Anthony Koch.

The funeral of Henry Drolet took place yesterday morning at the Catholic church, Father Crozier officiating, and was largely attended, as the deceased was a pioneer resident of Cloquet. The body was borne to the grave by Joseph Loisel, James Peacha, Joseph Peacha, William Dupont, John McSweeny and George Girard.

FOND DU LAC

Fond du Lac, Minn., April 22.—(Special to The Herald.)—A. L. Marvin and his daughter spent Friday at Fond du Lac.

Dave Runquist left for Brainerd to be employed at that place.

O. C. Reitan of Duluth transacted business at Fond du Lac Saturday.

Mr. and Mrs. C. A. Runquist spent Easter in the city and were guests of Mr. and Mrs. Theodore Kamplouas.

Mr. and Mrs. Bert Williams of the power house spent Easter in the city.

Mr. and Mrs. John Hansen of Duluth spent Easter with Mr. and Mrs. Carl Hansen.

Mrs. M. E. Chambers spent Easter in the city and was a guest of Mr. and Mrs. McMahon.

Mrs. C. A. Krause, Mrs. Cameron Hewitt, Mrs. T. Hollenbeck and Miss Hilma Peterson spent Easter in the city and attended the concert at the Masonic temple.

Mr. Ankerstrom and family moved into their new home.

Mr. and Mrs. Marenus Johnson of Grand Marais have moved into the residence owned by Joe Murray.

Mrs. Gust Johnson spent Monday in the city.

E. L. Hogstad transacted business in the city Monday.

Mrs. Carl Hansen spent Monday and Tuesday in the city.

The Ladies' Aid of the Swedish Mission church held its meeting at the church Wednesday afternoon.

Miss Clara Johnson has as her guest Mrs. Philip McCrary of Duluth.

D. L. Bishop was in the city Thursday.

Mrs. Van Valkenburgh was in the city Thursday.

Mrs. Alexander Fraser and Mrs. C. A. Peterson of Duluth were guests of Miss Hilma Peterson last Saturday.

DEERWOOD

Deerwood, Minn., April 22.—(Special to The Herald.)—The infant son of K. J. Kruse, superintendent of the Rogers-Brown Ore company, who was very sick recently, is recovering.

William B. afton of Superior was a business visitor in Deerwood on Wednesday.

Mrs. H. J. Ernster has returned from a visit with her parents at Owatonna.

The council met on Tuesday evening. Action was taken against a Brainerd milliner, who was declared a transient vendor of goods and she was notified to secure a license in order to engage in the millinery business in Deerwood.

Dr. and Mrs. William Reid have returned from Brainerd where both had the pleasure of attending the meetings of the Upper Mississippi Medical society. The doctor is treasurer of the society and also read a paper at the meeting.

The Augsburg society met Thursday evening with Mrs. Julia Brandt.

The "Passion Play" lecture given last Friday by Mrs. Le Laitre of Aitkin, was well attended and enjoyed by all present. The program also included a solo by P. K. Wetzel, a duet by Mr. Wetzel and Mrs. Pakenham and a song by Miss Irma Warner of Brainerd.

Carl Neuman of Duluth was in Deerwood Wednesday inspecting his properties on the range.

John H. Hill, interested in the range and Ironton, was in Deerwood attending to business matters Wednesday.

Jule Jamieson of Brainerd has a roadhouse saloon very near the boundary line of Ironton. He is putting up a large two-story building on the two acre tract which he recently purchased.

Douglas Archibald was the chauffeur who took the House and Harrison party over the Cuyuna range.

The Nygord store now being erected near the present location, is rapidly nearing completion. The proprietor, A. S. Nygord was formerly in charge of a department in a large store in Duluth.

Mrs. R. R. Hudson and daughter, Miss Margaret Hudson of Crosby, visited in Deerwood last Wednesday.

Miss Jessie Kempton of Brainerd and Miss Agnes I. Lamb of Deerwood, attended the Easter Monday dance at Aitkin.

VIRGINIA

Virginia, Minn., April 22.—(Special to The Herald.)—Mr. and Mrs. Leroy Edwin were Duluth visitors the fore part of the week.

Miss Lorna Bates has been spending the past week in Minneapolis, visiting friends.

Misses Fanny and Helen Houk, teachers in the city schools, spent the Easter vacation in Minneapolis.

Joseph Backus and Joe Kelley have gone to West Baden for a two weeks' stay.

O. H. Griggs has returned from a business trip to the Twin Cities.

Mrs. R. A. McLean of this city and Mrs. Brinkman of Bemidji are at West Baden for a two weeks' stay.

Misses Grace, Blanche and Enid Wilcox entertained Saturday evening.

Mr. and Mrs. George H. St. Clair and family have removed to Minneapolis.

John L. Owens, the Duluth lumberman, spent several days in the city this week on business.

Dr. and Mrs. C. B. Lenont entertained the Evening club last Tuesday night.

Miss Myrtella Busha of Winnipeg visited her parents here the past week.

Mrs. J. Seitz and daughter, Lillian of Duluth, were guests at the home of Mr. and Mrs. C. L. Liscomb the past week.

Miss Lillian Headsten has resigned as instructor in the high school and has gone to her home in Minneapolis. Miss Headsten has taught here for several years and was one of the popular teachers of the city.

Mrs. A. V. Holley has returned from a visit to Duluth.

Mrs. Thomas Gill has returned from a visit to relatives in Minneeapolis.

Mrs. E. W. Smith has returned to her home at Scanlon, after a two weeks' visit here with her sister-in-law, Mrs. A. D. Heritage.

Mrs. W. Devoust of Scanlon was the guest at the home of her mother, Mrs. J. D. Heritage, the past week.

Mrs. George F. Shea is visiting her parents at Beaver Dam, Wis.

Chief of Police Ellis Walsh was a business visitor in Duluth on Wednesday.

Miss Elizabeth Campbell, forewoman at the Troy steam laundry, visited relatives in Duluth over Sunday.

R. G. Sherwood, a member of the publicity committee of the Commercial club, transacted business in Duluth the latter part of last week.

Mr. and Mrs. William McLeod of the Olin location, have returned from a visit among relatives at Eau Claire, Wis.

Mr. and Mrs. Patrick McMillan of Duluth visited friends in the city this week.

R. W. Hickok and family of Aurora have returned to this city, where Mr. Hickock will be employed in the office of the Commodore mine.

Eli Lesarge, traveling auditor for the Fitger Brewing company, returned Monday from a visit among relatives in Duluth.

Prof. A. H. Kraft has returned from a visit to relatives in Chicago.

Mark Eddy, president and Patrick Sullivan, treasurer of the Illinois Iron Mining company, transacted business in Duluth the latter part of the week.

Mrs. R. G. Sherwood will entertain for her sister, Mrs. E. F. Crotteau, this afternoon.

GILBERT

Gilbert, Minn., April 22.—(Special to The Herald.)—One of the prettily appointed social events of the season was a 1 o'clock Easter luncheon given by the Misses Lively, last Saturday, at the home of Mrs. N. J. Colvin. The Easter color scheme was tastefully carried out in yellow and white, the decorations being Easter lilies and jonquils. The place cards, done in water colors, were yellow and white. Covers were laid for seven guests, being Mesdames Newberry, Colvin, Thompson, Nelme, Jones, Trudeau and Radermacher. After luncheon, two tables of bridge were played, the prizes being awarded to Mrs. E. C. Jones and Mrs. N. J. Colvin.

L. Rubenstein has placed his store building, recently occupied by F. C. Smith, into the hands of carpenters and is having the interior remodeled.

The bowling alleys closed Tuesday after a successful season. Manager Morin left the same day for Tower, where he will spend the summer in the employ of the Minnesota Fish hatchery. He has made many friends during his five months' stay in Gilbert who will be glad to learn of his intention to return next fall.

Rev. Shorts spent Tuesday, Wednesday and Thursday in Hibbing, attending the district conference of the Duluth district of the M. E. church.

Mrs. Cameron has sold out her boarding house in the Gilbert location and left the first of the week for Wright county, this state, where her mother lies seriously ill. Mrs. Cameron expects to return in the fall and make her home here again.

William Schneider, a former teacher in the Gilbert schools but who now has charge of the Riverside school at Meadow Brook, was in town Saturday and Sunday renewing acquaintances.

A lecture on "Travels in Holy Land" will be given in the Lyceum on April 24, by M. S. Rice, D. D.

The Ladies' Aid of the Presbyterian church held their Easter sale in the Bailey block last Saturday and served lunch. It was well attended and the ladies added a nice sum to their treasury.

Mrs. Jasper Williams has returned from spending a week with numerous friends in Tower.

Miss Alice O'Neill returned home the first of the week from a visit with friends in Hibbing. She was called Monday to Grand Rapids as a witness in a district court case.

Supt. Webb of the Schley mine has purchased a new automobile.

Mr. and Mrs. G. C. McClean of Virginia were visitors in Gilbert Tuesday.

Gust Kovecich and Frank Serca were arrested Tuesday for assault upon the person of John Schuster. Wednesday they were each fined $10 and costs.

The infant child of Mr. and Mrs. La Rush died Monday. Burial was made at Virginia Tuesday.

Mrs. G. E. Welp of Aurora, Miss Hettie Goldstein of Gladstone, Mich., Mrs. C. F. Nelson of Lucknow and Supt. and Mrs. Young of Eveleth were guests of Mr. and Mrs. H. L. Nicholson Saturday.

The Easter ball given by the volunteer fire department at Dowling's hall, Monday night, was well attended and an exceptionally good time is reported. At 12 o'clock the dancers all went to the fire hall, where the ladies of the Catholic church served a pleasing supper.

W. J. Scott, leader of the Fayal Band of Eveleth, has been engaged as leader of the Gilbert high school band.

BROOKSTON

Brookston, Minn., April 22.—(Special to The Herald.)—A number of Brookston people spent Saturday in Duluth as witnesses in the condemnation case of the village against the Great Northern Railway company. The village seeks to condemn a portion of the company's right of way on Second avenue so that a street may be opened to the St. Louis river and the public may have access to the depot. The case was postponed for two weeks and will come up again on April 29.

Theodore Keable, who has been working as telegrapher for the Duluth & Iron Range road at Lakewood, was in the village Saturday on his way to Swan River, where he will be employed by the Great Northern for a time. He expects to be transferred to the dispatcher's office at Kelly lake as soon as the ore season is well under way.

Carl Larson, who is taking a commercial course in one of the Duluth business colleges, spent Saturday and Sunday at his home here.

Mr. and Mrs. Ed Donley and daughter, Ruth, visited with relatives and friends in Superior, Saturday.

Miss Olive Brant of Superior, spent Saturday and Sunday with local relatives and friends.

Miss Annie Mitchell, who is teaching school at Twig, was the guest of Brookston friends Saturday and Sunday.

The Great Northern steam shovel is working at Flint pit this week getting out gravel for ballasting the new track west of town.

E. Keable, who is employed with a telegraph crew at Swan river, spent Sunday here with his family.

Mr. and Mrs. F. I. Swan of Superior, spent Sunday with Brookston relatives.

Mrs. Ed Harder and two children returned Monday from a week's visit at Wawina and Keewatin.

E. F. Phillips came up from Cloquet, Monday, and will be engaged here for some time completing a number of jobs of painting and paperhanging.

The interlocking tower at the east end of the local railroad yard was placed in commission Monday. Earl Garland and Earl Tester will operate the tower during the season.

Miss Regina Keable departed Sunday afternoon for Duluth to spend several days with relatives and friends.

Preparations are being made to commence sawing at the Eklund Lumber company's mill. A good supply of logs is now in the boom and the company expects to have a good season's run.

Mr. and Mrs. S. K. Duff and young son returned Sunday from a brief visit in Superior.

Miss Alma Morriseau of Duluth, has been spending the week at the Keabie home.

Mrs. Tester, mother of C. A. Tester, local agent for the Great Northern, arrived from Belfield, N. D., last Friday, and will visit here for a time.

Frank Hietanen returned to Gowan, Tuesday, after spending several days at the Joel Honkala homestead west of town.

Fred Banta was transacting business in Duluth and Superior, Tuesday.

Walter Bauer, who has been employed as pumper at Grand Rapids for some months, returned Monday and has assumed his old position as night engineer at the local coal chute.

Mrs. E. Swan and young son returned to their home in Superior, Sunday, after spending a few days here with Mrs. H. F. Colson.

H. C. Shur and W. A. Epperson returned Monday evening from a business trip to Duluth.

Mrs. Fred Bauer was a Superior visitor Tuesday.

Ed Donley, P. A. Banta and W. C. Garland were in Duluth the latter part of the week conferring with the county commissioners regarding a road that is to be laid out west and south of the village.

At the annual meeting of the stockholders of the Brookston Townsite company, held in this village Wednesday, the following members were elected as a board of directors: E. S. Oakley, J. M. Dickey, E. R. Smith, W. D. Campbell, W. A. Epperson, S. C. Rugland and H. C. Shur. These directors will meet within a short time and select the officers for the ensuing year. The outside stockholders present were A. M. Brunelle of Cloquet, E. R. Smith of Superior, and E. S. Oakley of Duluth.

Mr. and Mrs. Fred Steffen have rented the Colson house a short distance west of town and have occupied it with their household goods.

Ed Kinney, who has been engineer at the local coal chute for the past year and a half, has been promoted to the position of traveling pump repairer. Mr. Kinney's duties will compel him to be on the road most of the time, but he will continue to reside here.

Emil Bergquist was a Cloquet business visitor Wednesday.

F. J. McMahon returned Wednesday from a business trip to Duluth.

HILL CITY

Hill City, Minn., April 22.—(Special to The Herald.)—Mrs. Vane Walker returned from Nevis Tuesday, where she has been for the past two months.

A. W. Swenson has taken a contract to load about 1,500 cords of bolts for the National Hardware company, near Camp 3. He will employ a number of men and will use a steam "jamer," operating a night and day crew.

J. F. Metzger and family of Grand Rapids, arrived here Saturday. He has assumed charge of the store recently purchased of Smith & Taylor.

John Beardsley arrived here Wednesday from the south part of the state and will make his home with his parents for a time.

Rev. Father Turbeaux of Grand Rapids was in the village Tuesday arranging for a play that will be put on by a home talent company of Deer River, next Saturday, for the benefit of the church at this place.

A son was born to Mr. and Mrs. John Botaunn, April 13.

Mr. and Mrs. G. W. Bolckon of Minneapolis, uncle and aunt of Mrs. Elmer Arnold, arrived here Wednesday for an extended visit.

A. K. Swenson and family now occupy their new residence, having moved in the same Tuesday.

The baseball dance held last Monday evening was well attended and an enjoyable time was had by all those who attended.

Harry Dufficy of Grand Rapids, was in the village this week assisting J. W. Schoen in repairing the telephone line.

Carl De Coster left the first of the week for Bemidji, where he will work in a mill for a time.

Harry Swenson returned from Wisconsin Wednesday, where he had been visiting friends at Iron River and Superior for the past week.

A daughter arrived at the home of Mr. and Mrs. Vane Walker, Wednesday.

A son was born to Mr. and Mrs. Emil Strom, April 14.

The Hill City Investment company have let a contract for the brushing and clearing up of the thirty-five acres of their land adjoining the townsite on the north and east. This is done for the prevention of forest fires.

J. Emerson Greenfield of Superior and an extensive land owner of this locality and a genuine booster for Northern Minnesota, was in Hill City the first of the week. He intends putting in a fish hatchery near Greenfield Beach, work on it having already begun.

The saws at the Woodenware factory have been running steadily for the past two months and something over 200 cars of staves have been turned out. The dry kilns have not been steamed up yet but it is the company's intention to do so soon and within a short time the lathes and other parts of the machinery will be started. The company will employ some 300 men when the factory is running in full blast.

The special school meeting held here Monday last was well attended an sixty-two votes were cast in favor of issuing bonds, against three votes not in favor. This matter now settled assures a new school building, modern and up-to-date. Twenty-seven thousand dollars bonds were voted.

Joseph Engeleirth is now assistant at the postoffice.

Mrs. Ernest Rabey departed for Aitkin Thursday, for a visit with relatives.

The Easter dance given by the baseball association Monday evening was a great success in every way. Some eighty guests were present.

ROSEAU

Roseau, Minn., April 22.—(Special to The Herald.)—A shipment containing 26,000 pounds of grass seed is being distributed among the 475 applicants at the rate of forty-three pounds for each 100 applied for.

Halvor Osmunson died at the home of his sister, Mrs. Nere Dahl of Wanaska.

The Armstrong Trading company of Warroad have finished a new $400 dock, which will add considerable to their fishing facilities.

Frank Wheatcroft has opened a meat market in the building formerly occupied by Charles Meyer.

John Livingstone has returned to his home at Twin Valley after visiting relatives here.

Flossie Elldridge, who was arrested on complaint sworn out by County Attorney Heggland, charged with running a disorderly house waived examination and was bound over the grand jury by Justice Waag.

Court Commissioner Olof Holdahl officiated at the marriage of Charles J. Peterson to Miss Inga Juliette Sanner.

P. O. Sjolhelm arrived from Boulder, Colo., with the body of his deceased wife and the funeral was held Saturday.

CALUMET

Calumet, Mich, April 22.—(Special to The Herald.)—A daughter has been born to Mr. and Mrs. M. J. O'Brien.

Mrs. C. D. Bushnell and daughter have gone to Marquette.

Charles H. Benedict has gone to Detroit on business.

Miss Ella Halter of Ontonagon is visiting here.

Howard Osborne has gone to Proctor, Minn., to reside.

Oscar Olson left this week for a trip to Sweden.

William J. Meehan has gone to Proctor, Minn.

Waldo Stephens has gone to points in Minnesota.

Frank Schroeder left the first of the week for West Baden, Ind., and Chicago.

Capt. Jesse D. Meads of Company A, Engineers, has gone to the Mexican frontier to join the United States troops. He is one of five officers in the state selected to make the journey. He expects to be at the front at least two weeks.

The funeral of Michael O'Connell, aged 30, took place Wednesday from the Sacred Heart church. The Hibernians had charge of the funeral.

The funeral of Miss Kate Hoganson took place Tuesday from the Norwegian Lutheran church.

Capt. James Chymoweth and wife have returned from points in Southern Michigan.

Supt. Fred Smith and wife have returned from a visit to St. Augustine, Fla.

George Jacka returned Thursday from Alabama and other Southern states.

Richard Thiele of Milwaukee, formerly of Calumet, is here for several days.

Mrs. Max Lemeaux and child of Pontiac, Mich., are in Calumet to spend a month with Mrs. Lemeaux's parents.

Leo Schroeder has returned to Milwaukee to resume his studies at the Marquette university.

John A. Bevier has gone to Neenah, Wis., for a few days.

Miss Nan Johnson has returned to Milwaukee to resume her studies.

Jerry Harrington has returned from a trip south.

Mrs. Jemima MacDonald and son, Achie E., left Tuesday for Lebanon, Mo., to spend a couple of weeks.

Judge-elect Patrick H. O'Brien left Tuesday for West Baden, Ind., to spend a couple of weeks.

Miss Mamie and Frank Sadler have returned to Duluth, after visiting with their parents in this city during the past week.

George Williams has returned from a trip south.

Frank and Frederick Schulte have arrived here from Spokane, Wash.

Louis Nemeck and son, John, have left for the Porcupine district in Canada.

Hardy Aurey of Hamilton, Ont, who has been a guest at the home of Capt. and Mrs. Richard Edwards, left for home Monday night.

General Manager James McNaughton of the Calumet & Hecla company, left Wednesday for Detroit on business.

Lewis Sewing of Milwaukee, formerly of Calumet is visiting here. He may decide to remain in Calumet.

Johnson Vivian has returned from a business trip to Indianapolis.

A daughter has been born to Mr. and Mrs. John Beauchamp.

Col. P. and A. E. Petermann have returned from a trip to Southern California.

Mr. and Mrs. T. W. Sibilsky have gone to Chicago for several days.

F. H. Haller has arrived home from a business trip to Detroit.

Miss Gussie Hoatson entertained Tuesday at the beautiful Hoatson residence in honor of Miss Lucile Whisler, whose wedding to Dr. Varier takes place next week. Bridge-whist was played and a dainty lunch served.

Miss Emma Beaudoin was the winner in the popularity contest held by the Knights of Pythias. The prize was a piano. Bessie Odgers won the second prize, a gold watch. After the presentations on Monday night a dance program was played by a Calumet and Hecla orchestra. A large number attended.

The wedding of Miss Harriet Rondy, daughter of Mr. and Mrs. Anthony Rondy, and William Billedeaux, took place Wednesday, Rev. Fr. Bolsonault officiating. Miss Victoria was bridesmaid, while the groom was assisted by his brother, Joseph Billedeaux. They will reside in Calumet.

Announcements have been received in Calumet of the wedding of Miss Gladys Rees and C. Ray Pattinson at Duluth. The groom is well known here where he visited his sister, Mrs. J. H. Bennett. After a wedding trip Mr. and Mrs. Pattinson will reside in Duluth.

Henry Burge has gone to Cut Bank, Mont.

Mrs. A. B. Neumann of Chicago, has returned home after visiting with her brother, H. P. Claussen, who is seriously ill.

Robert Penwick and Carl Newberg, wireless telegraph operators, have gone to Duluth, where they will secure positions on boats.

Councilman George Hall, Sr., has returned from a two weeks' visit to points in Alabama.

Will Riley has returned from a visit to Duluth.

NEW DULUTH

New Duluth, Minn., April 22.—(Special to The Herald.)—Venzil Beyer visited from Friday until Monday at the Leo Bibl home at Barnum.

Rev. Peter Knudsen and wife were Duluth callers Friday.

Dr. Wallace and wife spent Easter in Superior.

Gust Widell of Buhl returned home Friday to spend the Easter week with his parents here.

Mrs. U. C. Tower and Mrs. Joseph Youngberg were in Duluth Friday.

Bert Hamring moved last Saturday in the house he recently purchased of James Lewis on Prescott street.

Among those, who were Duluth callers the first of the week were, Mr. and Mrs. C. H. Giddings, Lorette McKay, Harry Olson, and Frank Hicks, Jr.

Ernest Anberg of Duluth was a Sunday visitor at the home of Frank Widell.

Rev. P. Knudsen was called to Pine City to preach the funeral sermon of an old friend, Monday.

Mr. and Mrs. H. D. Bloyer, Mr. and Mrs. G. M. Bloyer of West Duluth visited at the parental home Sunday.

John Hicks of Duluth spent Sunday at his home here.

Louis Fischer of Superior was a caller in New Duluth Sunday.

Robert Wright of Allouez bay was a Sunday visitor at the home of C. Christopherson.

Alfred Oleson of Virginia, Minn., returned to New Duluth Sunday for a two weeks' visit with his parents here.

Charles Bartz and Herb McKay of West Duluth were Sunday callers in New Duluth.

The Knights of Pythias will give a dance in Thayer hall here this Saturday night. It will be the greatest event of the season, it being the first dance here after the Lenten season.

Miss Selma Linwell spent her week's vacation at her home in Minneapolis, returning to her school duties Monday morning.

Mrs. Louis Fischer was a Duluth visitor the first of the week.

Miss Jennie Hicks left last week for Portland, Or.

Miss Margaret Heness spent Easter with her parents at Barnum.

Mr. and Mrs. Jerry Lockhart, Jr., were recent Duluth visitors.

Margaret Reindl is sick with the measles this week.

Miss Clara Bangham visited at her

YOU CAN SAVE MONEY BY SHOPPING IN DULUTH

SOME DULUTH FIRMS WHO WANT YOUR MAIL ORDERS!

Write for What You Want, Every Order Will Be Given Prompt Attention!

Buy YOUR CLOTHING
HATS, SHOES AND FURNISHINGS IN DULUTH
And get the benefit of our low prices and large assortments.
"The Daylight Store."
Oak Hall Clothing Co.
Second Avenue W. and Superior St.

ALBENBERG'S
Dry Goods, Millinery, and Women's Ready-to-Wears.
First Ave. W. and Superior St., Duluth, Minn.

What We Advertise You Can Order By
MAIL
The same special prices will be given our mail-order patrons.
Watch Our Ads. For
Furniture Bargains
F. S. Kelly Furniture Co.
Duluth, Minn.

Both Telephones.
BARTHE-MARTIN CO.
GROCERIES AT WHOLESALE DIRECT TO CONSUMER
102-104 West Michigan Street, DULUTH, MINN.

Monthly STYLE BOOK
FREE IF YOU WRITE FOR IT.
A monthly publication showing all the newest
LADIES' HOME JOURNAL PATTERNS.
We fill mail orders for Ladies' Home Journal Patterns and everything in Dry Goods.
Graw-Tallant Co.
117-119 West Superior Street.

J. J. LeTOURNEAU PRINTING CO.,
221-223 WEST FIRST STREET.
Duluth. Minn.
Printers, Lithographers
Engravers and Binders
The largest and most complete printing establishment at the Head of the Lakes.
Special Attention to All Mail Orders.

ZIMMERMAN BROS.,
833 West First Street.
KODAKS
We have a complete stock of Photo Supplies.
Let us finish your Kodak Pictures.
EASTMAN FILMS ONLY.

"Where Values Reign Supreme."
STACK & CO.
Dry Goods, Cloaks, Suits, Millinery and Shoes,
21-23 West Superior St.
SPECIAL ATTENTION GIVEN TO MAIL ORDERS.

SHOE SATISFACTION
For entire family. Sorosis Ladies' Shoes. Stacy Adams & Co.'s Men's Shoes.
WIELAND SHOE CO.,
222-224 West First Street.

Shoes for Everybody
All kinds that are new and good, up to $6.00 and $7.00. Special values at $3.50 and $4.00.
THE SUFFEL CO.,
103 West Superior St.
DULUTH.

"The One Price Store."
Orders for Male
Attire will be properly and promptly filled by the
Columbia Clothing Co.,
Formerly "The Great Eastern."
Third Ave. W. & Superior St., Duluth.

W. & L. SHOE CO.,
215 WEST SUPERIOR STREET.
Duluth, Minn.
The Leading Shoe Store of Duluth.

KAMERA SHOP
17 Fourth Avenue West.
KODAKS
The largest and most complete line of photographic materials in the Northwest.
Expert Developing and Printing.

If You Do Not See Advertised Here What You Want Write The Herald for It.

SOCIAL and OTHER NEWS of our NEIGHBORS

home in Superior during vacation week, returning Sunday.

Dr. Keyes of West Duluth was here Sunday.

Mr. and Mrs. C. W. Peters visited at the home of A. H. Dunham of Duluth Sunday.

Miss Mary Fischer accompanied by her little nephew, Willis Hicks left for Baudette Monday.

Mrs. Andrew Johnson and children of Biwabik, Minn., visited a part of the week with her sister, Mrs. Otto Kruger.

Among those who visited Duluth Monday were: Mrs. H. Murphy, Mrs. T. Bowles, R. Bloyer and Alderman Otto Kruger.

There is great activity in the building line around here. The lumber men have three teams busy all the time. Those who are building and repairing are: Peter Ziska and Robert Bloyer on Ninety-seventh avenue; H. Sampson on Commonwealth avenue. The old residence south of the International hotel and on Prescott street. Damkruegers are enlarging their barn. Mrs. A. Tupper has repaired her property on 102nd avenue.

John Johnson went to Iron River Sunday, returning Tuesday.

Rev. S. A. Jameson, pastor-at-large of the Presbyterian church visited at the home of Rev. P. Knudsen, Tuesday.

The Lady Maccabees held a special meeting Thursday afternoon and entertained Deputy Mary L. Barton. After the meeting there was a fine lunch served and a most enjoyable afternoon was spent.

Among those who visited Duluth Wednesday, were Mrs. L. S. McKay, Ethel Becklinger and Mrs. C. H. Giddings.

Martin Erickson underwent an operation for cancer of the stomach at St. Luke's hospital Monday. He is reported as doing nicely.

H. Ritts, New Duluth's new policeman moved to New Duluth Monday.

The boats are running up the river now.

BAUDETTE

Baudette, Minn., April 22.—(Special to The Herald.)—Harry Currey left for the Lake of the Woods on Wednesday to get his fishing outfit in readiness for the season's fishing and also to get material ready for the new sturgeon hatchery which is to be located at the mouth of the river.

The entertainment given under the auspices of the M. E. church at the Igycum theater proved highly successful.

A deal was consummated this week whereby Mace Henderson and Sam Carlson bought eighty acres of the Henderson homestead from Miles Henderson. They will start clearing immediately and get the land ready for cultivation.

The plans for the Congregational church have been received and they call for a fine edifice to cost in the neighborhood of $3,000.

Albert Johnson and Miss Anna Hoack were married Wednesday at Rainy River by Rev. Alfred Hanna. Both are well known here.

A special election will be held on May 6 for the purpose of voting for $12,000 school bonds. The new school building will be so arranged that new rooms can be added as the attendance increases.

The E. A. Engler Lumber company have started operations. They have several million feet of logs to saw. At present only one shift will be worked.

J. Y. Ramsey started work on his new residence this week.

Miss Julia Peterson is ill at her home with an attack of the measles.

Dr. C. E. Lewis has purchased from T. J. McGuire the lot that adjoins the two he already has.

Miss McPartlin spent Saturday in Duluth.

J. A. C. Lindsay spent a couple of days this week in Crookston.

Sir William McKenzie, president of the C. N. railway passed through in his special car Tuesday.

A couple of C. N. surveyors were on the job this week laying lines.

Miss Coleman of the Warroad teaching staff is spending a few days in town visiting Miss Mae Monreau.

Mrs. J. C. Lindsay is spending the week visiting with friends in Pinewood, Ont.

The village council has ordered that music of all kinds must cease in saloons.

Mr. and Mrs. S. B. McMara left Thursday morning for Edmonton, Alberta, after spending a week here visiting friends and relatives on their return from Cuba, where they have been spending the winter.

Mrs. Felkirchner has purchased one of the Red Cross society buildings and will move it up town where another story will be added and the whole made over into a rooming house.

Diphtheria caused the death of Daniel Taylor. Deceased was about 36 years old. Little is known about his family. He came from some place in Wisconsin about seven years ago and has been in the timber business since. He was a Spanish War veteran and a member of the local order of Odd Fellows. Interment took place in the Baudette cemetery on Sunday.

COTTON

Cotton, Minn., April 22.—(Special to The Herald.)—Knute Peterson of Zim visited here this week at the home of his uncle, A. Wickstrom.

A dance was given at Wall Hollow Saturday night at the home of John Hendrickson. A great many young people from this vicinity attended.

A. Hay was at Kelsey, Wednesday.

Nils Olson left Monday for Virginia, to begin carpenter work.

M. Bergvall returned Tuesday from Zim, where he had been visiting a few days.

Eddie Nelson was at Welsey, Monday.

A. Wickstrom and O. Mork attended the picnic given by E. J. Fillatrault of Kelsey, Sunday.

TWIG

Twig, Minn., April 22.—(Special to The Herald.)—Ole Nickelson, who has been employed in Duluth for some time, has returned home and resumed farming.

Miss Annie Mitchel of the Caribou Lake school spent Sunday visiting with friends at Brookston.

John and Barnard Clauson were in Duluth on business Monday.

Mrs. Martin Solberg and children of Duluth, who have been spending a few days at the Nickelson home returned to their home Saturday.

Ellison Bros. were to Duluth and Superior visiting friends last week.

Hans Haug is busy erecting a house on his place here and will start farming.

Mrs. Emilie Opel spent a day visiting at the Newberg home Monday.

The Twig baseball team started their spring training last Sunday. Work has been started on the new ball grounds here so that soon the team will have a good pround to play on.

Alex Bergstrom is being employed at Duluth for a few weeks.

Carl M. Peterson is spending a few days with his parents.

A. W. Kroll and family visited at the home of Andrew Peterson last Sunday.

Hammond & Anderson will start their shingle mill at Martin's Siding next week.

Stepehen Peterson, who has been ill the past week is able to be out again.

Mr. and Mrs. Jockuin Bohnsack was here on business from Grand Lake last week.

Mr. and Mrs. C. J. Carlson visited at Mrs. Carlson's parents,(Mr. and Mrs. Stephen Peterson Tuesday.

Fred Newberg is remodeling the interior of his dwelling house here.

W. G. Hammond was to Duluth on business last week.

Bert Fowler of Hibbing is employed at Hammond & Anderson's shingle mill at Martin's Siding.

August Wickstrom, who has spent the past winter on his farm here left last Tuesday for Buffalo where he will commence his summer work sailing on the lakes.

INDEPENDENCE

Independence, Minn., April 22.—(Special to The Herald.)—Fred Haakensen, who attends the Duluth Business university, spent Easter at his home here.

Olaf Sienstad was a business caller at Hemlock Saturday.

Mrs. L. T. Haakensen entertained the Ladies' Aid Society of the St. Peter's church at her home in Riverside Tuesday afternoon. Rev. J. H. Stenberg was also present and conducted short services in the afternoon.

A. W. Morford spent Sunday in Superior.

L. T. Haakensen attended the Retail Grocers' association in Duluth Thursday.

Ernest Kuhlmey was in Eveleth during the week.

Mrs. A. W. Morford arrived here Monday evening and will spend the summer at Riverside.

John Fjerem who has been slightly ill for some time, is recovering.

The drive on the Cloquet river has already commenced. It is expected to be one of the largest drives that has been for many years.

Edward Hanson was in the Zenith City this week.

SANDSTONE

Sandstone, Minn., April 22.—(Special to The Herald.)—Mrs. G. I. Nickerson and sons left Tuesday for Coburg, Mont., to reside.

Miss Songa Hendrickson, Miss Jessie Moe and brother Arthur and William Johnston returned to Minneapolis Tuesday, after spending Easter with relatives and friends here.

Herman Opstad transacted business in St. Paul and visited relatives at Ogilvie this week.

Rev. W. S. Fritz attended the Methodist conference of the Duluth district at Hibbing this week.

Rev. A. J. Mueller left Tuesday for Invor Grove to attend the German Lutheran district conference held there.

The W. C. T. U. will hold a social meeting at the Good Templar's hall Saturday afternoon. A short program will also be rendered.

Chris Sieverson left Wednesday for Duluth, having secured employment there with Contractor J. B. Moe of this place, who secured the job of erecting some big structure.

Mrs. S. J. Gelser went to Minneapolis Monday for a few days' visit with relatives.

Mrs. J. T. Pulrang, who has been visiting her sister, Mrs. C. W. Colby, for a week, returned to her home in Minneapolis last Sunday.

The Misses Olive Ritchie and Florence Messer of Duluth were visiting the former's parents here this week, returning Tuesday.

Mrs. J. Lynds has gone to Pennsylvania to visit her daughter, who resides at Stellton.

The marriage of Miss Tena Eltens to George Lange has been announced for next Tuesday.

The wedding of Miss Lilian Cowing, teacher of the Kindergarten, to Grant Ingraham, son of Landlord Ingraham of the Commercial, took place April 13.

The funeral of Clifford W. Dean, aged 24, was held Tuesday afternoon, services being held at the Presbyterian church by Rev. Mr. Middlemass. He was a sufferer from tuberculosis and died at St. Mary's hospital in Minneapolis on Easter. His parents reside here, as well as two brothers, Perry and A. S. Dean and one sister, Lottie.

Robert Percy and his sister, Mrs. Siebert Anderson of St. Paul, left last Saturday evening for Yonkers, N. Y., to be present at the funeral of their sister, Mrs. Charles Addington and her baby.

Mr. and Mrs. Harley Herring, newlyweds, arrived here Wednesday evening to make their home at Banning, where the groom fills the position of foreman of the stone crusher at the quarry. The wedding took place April 14, at the home of the bride, Miss Emily Gravell, at Cromwell.

Mr. and Mrs. J. E. Bergwell and daughter, Effie, of North Branch, were guests of Mr. and Mrs. Robert C. Kline during Easter, returning Tuesday.

Mr. and Mrs. Frank Katzel of Nickerson visited with Mr. and Mrs. Peter Brown from Saturday till Monday.

The Misses Bridie and Catherine McLaughlin returned Monday from an extended visit at Hammond, Wis.

Mrs. H. Wickstrom was called to Pine City this week on account of the serious illness of her father, Mr. Glanvue.

Organizer L. S. Dale will be here from Minneapolis next Wednesday to promote the Boy Scouts movement by organizing a company here under the guidance of Rev. Middlemass and others equally deeply interested in the cause.

A stump pulling demonstration will be given on the Frank Ensign farm on April 29, by J. Koksma of Hinckley, with the newly invented Anderson hand-lever lifting machine. A dynamite demonstration will also be given at the same time by the Dupont Powder company.

Miss Lillian Reinholdson of Biwabik spent her Easter vacation with her parents here.

A daughter was born to Mr. and Mrs. Charles Johnson, April 15, also a daughter to Mr. and Mrs. Alfred Orstad on April 17.

FLOODWOOD

Floodwood,,Minn., April 22.—(Special to The Herald.)—Miss Lillian Berg returned Monday from a visit of several days with relatives at Feely.

Miss Emily Podvin visited over Sunday at the home of her uncle, W. A. Baune.

Master Edward Pelto, who spent his Easter vacation in the village with relatives, returned to his home in Duluth Sunday.

Miss Helen Lalin, who spent her Easter vacation with her parents in the village, returned to Superior Monday to resume her studies at high school.

John Mackie left Sunday for a visit of a few days with relatives and friends at Duluth and Bovey.

August Fautila transacted business at Cloquet Monday.

Mrs. Pelto who has been visiting relatives in the village the past week, returned to Duluth Sunday.

Miss Lizzie Heela came up from Duluth Saturday for a visit over Sunday with Mis Hilma Lauri.

Miss Alma Hill spent a few days this week visiting friends at Duluth and her sister, Mrs. Bayhtari at Bovey.

Mrs. Petrus Berg went to Feely Tuesday to spend a few days with her daughter, Mrs. Fred Johnson.

Mrs. J. E. Brandmier and children returned Monday from a visit of a week with Mr. Brandmier's parents in Superior.

Miss Stark, who has been employed as a nurse at the Bartle home for the past few days, returned to Duluth Tuesday.

Editor Kiley and wife of Grand Rapids visited Tuesday at the home of their daughter, Mrs. J. E. Brandmier.

Rev. A. E. von Stilli returned from Hibbing Wednesday, where he attended the M. E. conference held there this week. Since his return he has been visiting at the S. F. Hutchinson home.

J. E. Brandmeir returned Monday from a visit over Sunday with his relatives in Superior.

Miss Doris Blackburn of Minneapolis, a teacher in the schools at Release, spent the week at the home of Mr. and Mrs. S. F. Hutchinson.

Mrs. Brittany and little son of Brookston, who have been spending the week with Mrs. Plummer, returned home Thursday.

G. H. Gjora transacted business in Duluth Monday, and while in the city he called on Mr. Hopkins, manager of the Producers' Co-operative Market association, who informed him that the business of the association is increasing steadily, the sales of produce the past week aggregating $2,200.

W. H. Nelson returned Monday from a few days' visit at the Twin Cities and Duluth.

Mrs. Ed Harder of Brookston visited friends in the village the fore part of the week.

Rev. G. H. La Voy, formerly pastor of the M. E. church here, now located at McGregor, stopped off here between trains Tuesday on his way to Hibbing to attend the conference.

Miss Ethel Gourley returned Thursday from Duluth, where she spent a few days purchasing millinery stock.

The Alhambra is putting down a well at the hotel this week, and as a precaution against surface water, he is curbing the well with tile and cementing all the seams, which will insure the quality of water served hereafter at the hostlery.

A large barn owned by W. A. Baune and situated on the outskirts of the village, and containing about fifty tons of hay, burned to the ground Tuesday afternoon. The building was insured for $500. The origin of the fire is unknown.

The machinery for the new creamery arrived the fore part of the week, and the work of installing the same is being rushed to completion, and the creamery expects to be in operation in about ten days.

Father Turbeaux of Grand Rapids was here Monday and superintended the erection of the new altar recently purchased for the Catholic church. The altar is white marble of the Roman style of architecture, with a bronze tabernacle, and cost about $150.

HERMANTOWN

Hermantown, Minn., April 22.—(Special to The Herald.)—Albert Manske of Proctor visited his relatives and friends of Five Corners last Sunday.

Miss Martha Schilling spent the Easter vacation visiting friends and relatives of Duluth.

Miss Opal Wiltse, who is teaching school in Solway, visited her parents last Saturday and Sunday.

Miss Lydia Fagerstrom, who spent her Easter vacation at her home here, left Friday for Floodwood, where she will remain until she has finished her school term.

Misses Rangheld and Ethel Johnson of Duluth visited their parents, Mr. and Mrs. William Johnson, between trains Sunday.

Miss Signe Anderson called on some of her friends Wednesday evening.

N. J. Johnson was a Duluth visitor Thursday.

Edwin Johnson and August Dahlbum visited at Five Corners Sunday.

John Schilling and daughter, Martha, were Duluth visitors Thursday.

Miss Alma Wentzlaff has returned from Hibbing, where she visited with Mrs. L. Johnson.

Mrs. McFadden and Miss Nellie Bourasa, who have been visiting their parents, Mr. and Mrs. Joseph La Fortune, have returned to Duluth.

Simon Stolahuske has returned from Duluth.

Misses Hilda and Martha Mork visited their uncle, Ben Erickson, on Sunday.

Mrs. Tillie Johnson and Misses Hilma and Ida Anderson visited their parents, Mr. and Mrs. John Anderson, Sunday and Monday.

The Sunday school, in charge of Mrs. Martin Anderson, held its Easter program in school No. 3, District 43. It was well attended and enjoyed by all.

Eric Lundberg and Peter Gulbranson have gone on their annual fishing trip.

Emil Fagerstrom and daughter, Ellen, were in Duluth the latter part of the week.

Joseph Acker, John Martin and Arthur Wentzlaff have gone fishing up to Beaver creek.

Miss Etta Gustafson accompanied by her brothers, Alfred and Emil, spent a few days at their home.

Fritz Gustafson was in Duluth Sunday, wher he attended the Easter services at the First M. E. church.

J. D. Tush and daughter, Dena and Bessie, visited Mrs. A. L. Tush Sunday.

Simon Stolhauske left Friday for Hibbing, where he has accepted a position with the Oliver Mining company. He expects to remain all summer.

Edwin Johnson, storekeepr of Five Corners, has been busy the past week filling his warehouse with hay, feed and merchandise.

Andrew Anderson has accepted a position with Olaf Anderson.

AURORA

Aurora, Minn., April 22.—(Special to The Herald.)—Lawrence Olson was surprised by a large number of his friends at his home at the Mohawk location last Tuesday, the occasion being his 16th birthday.

Steve Patrick left Monday for Moose Lake with three head of horses. He will return with a fast driving horse.

Charles R. Hill is having the dining room at the hotel remodeled.

Mr. and Mrs. C. G. Vanderpoel and son of Virginia were guests of friends and relatives over Sunday.

Rev. J. W. Schenck attended the M. E. district conference at Hibbing this week.

J. E. West purchased an I. H. C. high wheel delivery auto in Duluth this week. The machine arrived this morning and Mr. West has been quite busy showing his friends how fast it will go.

W. H. Simons was a Virginia visitor Wednesday.

The Misses May and Louise Quayle were Virginia visitors one day this week.

County Superintendent of Schools N. A. Young was a recent visitor in town.

August Knuti was a business visitor at Duluth Saturday.

Fred Hill, who is attending the Virginia high school, was home several days this week.

R. W. Hickox, who has been employed as bookkeeper at the Aurora Mercantile company store the past winter, has resigned his position and accepted a position at one of the mining company offices at Virginia.

M. H. Johnson was at Fond du Lac several days this week.

Guy Coffee of Ely was the guest of the Quayles Tuesday.

Dr. E. Darrow was a Virginia visitor Wednesday.

Erick Koskey and Charles Anderson were at Virginia on business Tuesday.

James Champeon of Hibbing spent several days this week with Tom Quayle.

Mr. and Mrs. Carl Carlson were made the happy parents of a daughter last Sunday morning.

Charles T. Murphy was a Duluth visitor over Sunday.

John Lynn and family of McKinley visited Aurora friends last Sunday.

Miss Mae Brown visited friends at Ely last Saturday and Sunday.

Frank Gougon transacted business at Virginia Monday.

Miss Eva Norman of Virginia was the guest of her sisters several days recently.

Mrs. F. C. Witte visited relatives at Virginia, the first of the week.

W. J. Rashleigh went to Duluth on business Friday morning.

G. J Roop of Gilbert was in town transacting business Friday.

CASS LAKE

Cass Lake, Minn., April 22.—(Special to The Herald.)—A meeting of baseball enthusiasts will be held at the village council rooms next Tuesday evening, when steps will be taken to put a fast ball team in the field this season.

J. M. Sherman, deputy head counsul and E. E. Olds, clerk of Flour City Camp No. 620, Minneapolis, are in town soliciting candidates for the Modern Woodmen. Early next week they will institute a new camp at Federal Dam.

The saw mill resumed operations with both day and night shifts last Monday.

George Lydick, who recently purchased the Kennedy feed barn, is having it moved, this week, to a new location just west of town, where Mr. Lydick will install a modern dairy farm.

A son was born to Mr. and Mrs. Al Potvin last Monday evening.

Peter Simonson returned Monday from his home at St. Hilaire, and is employed by Contractor Krelling at the saw mill.

John Hegseth of St. Hilaire spent a few days here the first of the week visiting his grand daughters, Mrs. A. F. Ittner and Mrs. Al Potvin.

Matt Gross of the Cass Lake Cigar factory went down the line Saturday, and was an over-Sunday visitor with old friends at Park Rapids.

The firemen's running team began practice Monday evening and the boys are taking considerable interest in having a team this year to take part in the tournament which will be held at Akeley in June.

County Auditor Byhre came up from Walker Monday evening and spent the night in town.

John Eagen, who has for a number of years been scaling in this vicinity, was married last Wednesday at Bemidji to Miss Anna Olson of Bagley. Mr. and Mrs. Eagen will make their future home at Little Fork.

Mrs. Henry Mullen left Monday for Long Prairie, where she will visit for several days.

The local schools reopened Tuesday after a vacation of five days.

Louis G. Foley of the state board of control was in the village Wednesday looking over the jail.

The high school baseball team played their first game of ball last Saturday against the alumni team and it resulted in a victory for the alumni, the score being 5 to 4.

William Braddish, who was seriously injured some days ago while horse back riding, has so far recovered as to be able to be around on crutches.

Mrs. F. Dumas and baby left Wednesday for a visit of several months in Minneapolis, St. Paul and other points.

A special meeting of the Woodmen was held Thursday evening and eleven applications were voted on and elected. Special Deputy Sherman and Clerk Olds of the Minneapolis council were present and delivered addresses.

The new power press was installed in the Cass Lake Times office this week.

The senior class of the high school will give their play, "An Open Secret," at the Unique theater next Friday evening.

Frank Gorenflo took possession of the Endion hotel last Saturday and has been busy ever since making improvements.

Michael Thornton left last Saturday for Minneapolis via Crookston, in response to a telegram announcing the serious illness of his sister.

H. N. Harding was a business visitor at Bemidji Thurday.

E. L. Warren of Federal Dam was a business visitor here the first of the week.

Misses Ida and Anna Niels left the first of the week for a visit with friends and relatives in Milwaukee.

H. H. Martin has begun the erection of a summer cottage in place of the one which was destroyed by fire some months ago. The new cottage will be 36 by 72 feet and will be fitted out with all the latest improvements for a summer cottage.

Lucius Burns has accepted a position at Schley in the employment of the Minnesota national forestry service.

Mr. and Mrs. L. H. Burns were the guests of friends at Bemidji the first of the week.

The masquerade dance given by the Order of the Eastern Star Friday evening was one of the most enjoyable events which has taken place in the village for a long time.

TWO HARBORS

Two Harbors, Minn., April 22.—(Special to The Herald.)—Miss Anna Hanson of Fourth avenue returned home last week from Minneapolis, where she visited.

Miss Dora Johnson returned to Carlton, Minn, on Tuesday, after a week's visit with her sister, Mrs. R. Koch.

Miss Ida Hanson, who has been visiting in the Twin Cities the past few weeks, has returned home.

Mrs. Tillie Rutley of Beaver Crossing was in the city Tuesday.

Miss Laura Betts, formerly a teacher in our public schools, but now of Gilbert, was in the city over Easter, visiting at the home of Mrs. Morris Hennessy on Third avenue.

Mrs. Ed Lindahl is very ill at the Budd hospital with typhoid fever.

Engineer Frank Weinberg left on Saturday for Moore Park, Mich., where he was called owing to the serious illness of his mother.

Miss Laura Brooks of Virginia visited here over Easter with her sister, Miss Florence, at the Budd hospital.

Rev. John F. McLeod went to Bemidji Monday for a few days' visit with his parents, returning Thursday.

Mr. and Mrs. Thomas Polkinghorn have returned from Florida, where they spent the past winter.

Henry T. Littleman of Minneapolis, the former manual training teacher here, spent the week end here visiting friends.

Mrs. Louis Anderson, who recently underwent a severe internal operation at the Two Harbors hospital, is making a fine recovery.

Mrs. Charles Pettibone was down from Ridge the first of the week.

E. J. Steurwald was down from Virginia Thursday.

Miss Irene Walker was up from Duluth to spend Easter with her parents, Mr. and Mrs. Frank Walker, Third avenue.

Huntley McDonald was operated on Saturday at the Two Harbors hospital for an abscess of the brain. He is reported doing well.

Attorney John Dwan, David Lawrence and John Olson attended the meeting of the Eleventh Judicial Bar association held at Duluth, Monday.

William O'Rourke was down from Ely, Wednesday.

Dr. Andrea E. Hall of Virginia spent Easter at the home of Mr. and Mrs. A. P. Overland.

A son was born to Mr. and Mrs. Odric Le Clair, Wednesday, April 19.

F. G. Flynn of Buhl was in the city the first of the week, visiting his brother, H. E. Flynn, superintendent of city schools.

Mrs. H. Spjotwold and Mrs. Halton of Duluth were in the city over Easter visiting at the homes of Mrs. Martin Solle and Mrs. Olaf Grande.

The John A. Logan circle of the G. A. R. met yesrday afternoon at the Commercial club rooms.

"Scraps" Costello of Duluth, an expugilist, has secured a position as cigarmaker with Paul Neuman. Costello is a ball player and will play with Two Harbors in the event of a team being organized.

Mr. and Mrs. J. M. Hickox returned Tuesday morning from several weeks' visit at Hot Springs, Ark., as well as other points in the South and their old home in Iowa.

The Modern Woodmen lodge members of this city are making preparations for a big social to be followed by a dance on Tuesday evening, April 25.

The fish car will be here Tuesday morning, with the second consignment of fry to be planted in the streams near the city. Dr. J. D. Budd has charge of it and requests that all who have promised to assist him in planting the trout meet the morning train from Duluth on that date prepared to take the fish to their destination.

The Commercial Hotel cafe, which has been closed all winter, will be opened for business Monday.

W. R. Rathburn of Duluth was in the city Wednesday.

The Episcopal church is undergoing quite extensive and needed repairs this spring.

Attorney John Dwan went to Duluth Tuesday evening to preside at the annual banquet of the alumni of the University of Michigan. Quite a number from this city attended the banquet.

Mrs. H. C. Hanson and little daughter, who have spent all the past winter visiting relatives in Hot Springs, Ark., are expected to arrive home next week.

Charles Watson is in the city and will give the Y. M. C. A. circus his especial attention for the next couple of days.

The dance given by the Yeoman Dancing club last Monday evening was a decided success. The music was rendered by a concertina and violin and was said to be very good. There were over forty couples present. The Yeomen will put on some special work Wednesday evening, when State Manager Murphy and Dr. O. G. Winters of Des Moines, Iowa, are expected to be present. A banquet will be served after the initiatory work is completed.

N. C. Nelson has spent the last week visiting his friend, John Runquist, at Grasston, Minn.

E. B. Glass of Fond du Lac, Wis., was in the city over Easter, visiting with his son, Ed Glass, Jr. Mr. Glass returned home Tuesday.

Mrs. Helen C. Barton left Thursday for Le Seur, Minn., where she will attend the wedding of her sister, Miss Alice Curver, who has visited here several times. Miss Curver is to wed William E. Griffith of Hamilton, Mont.

The 3 month-old child of Mr. and Mrs. Eric Waxlax, Ninth avenue, died this week and was buried from the residence Thursday afternoon, April 20. Rev. K. P. Carlson officiating.

William Smith has commenced his new residence on Fourth avenue. It is to be a modern four-room house. George Spurbeck has the contract.

President Bohannon of the Duluth normal and Mr. Sullivan, both members of the Duluth library board, were in the city the first of the week looking over the library.

PIKE LAKE

Pike Lake, Minn., April 22.—(Special to The Herald.)—A dance will be given in the Pike Lake town hall Saturday evening, April 29.

Bert Carlson, Theodore Sandstedt and Herman Youngberg of Duluth were Pike Lake and Caribou Lake visitors Sunday.

Mrs. Charles Lindberg called on Mrs. J. S. Daniels Wednesday.

The Good Time club met in the town hall Tuesday evening.

Mr. and Mrs. Jack Deminske of Duluth visited at the Daniels home last Saturday.

Miss Ethel McCrimmon visited with Miss Mabel Engren this week.

About twelve young people from this place attended the intertownship program in Hermantown Friday evening.

Oscar Butler and Miss Kate Mitchell of Duluth were Pike Lake visitors last Sunday.

CUYUNA

Cuyuna, Minn., April 22.—(Special to The Herald.)—Miss Signe Sweetberg has opened a confectionery and ice cream parlors on Foley street.

H. K. Dimmick has returned from a business trip to Brainerd.

L. R. Foley of Aitkin was here again on Tuesday looking after his business interests.

George S. Breidford has commenced the erection of a fine office building for the Cuyuna Range Miner, his new publication.

A first-class restaurant will be started here soon by a party from Crosby.

ISHPEMING

Ishpeming, Mich., April 22.—(Special to The Herald.)—Miss Hazel Martin is in Gwinn visiting with her brother Will and family.

The Y. M. C. A. circus is meeting with the greatest success possible. About 600 people were present Wednesday evening and many more Thursday evening.

The funeral of the late Herman Jaedacke, who died at Chisholm, Minn., will be held Sunday afternoon under the auspices of the Masons. All of the other lodges of which he was a member in Ishpeming will attend.

Sydney Vial was unable to furnish $2,000 bail on the charge of wife-desertion.

Otto Tempera, the Italian who shot has father, was bound over to the circuit court and was transferred to the Marquette prison.

The senior class play, "Miss Hobbs," was greeted by a large and enthusiastic audience Tuesday night. The play was well given and received.

Mrs. John Graham of Bessemer is in the city for a few days visiting Mrs. Will Mugfur.

George Smeltz and sons have begun to remove the bodies from the old Catholic cemetery to the new one. They have opened about 400 graves already.

Nels Borgenson spent Easter with some friends here.

Miss Hulda Koski of Gwinn spent Easter with Ishpeming relatives.

C. J. Stocking and Eric Peterson spent a few days in Gwinn on business.

The Misses Bessie and Anna Hollum visited friends in Gwinn this week.

Mine Inspector J. T. Irvine spent his monthly trip in Gwinn and Princeton this week.

CROSBY

Crosby, Minn., April 22.—(Special to The Herald.)—Gust Anderson of Chisholm, who has several contracts in this city, has just commenced the erection of a three-story brick building, 50 by 100 feet. This is only the beginning of a real building boom which is reasonably assured for the city this summer. O. H. Sjodin of Aitkin is associated with Mr. Anderson in the erection of the structure. Mr. Sjodin expects to start in the tailoring and clothing business in the city as soon as the building is completed.

The lake is open and the boats will soon be making the regular trips between the lake towns, Deerwood and Crosby.

Lots in the new addition to Crosby are selling rapidly. The new addition is known as the Central addition, and is owned by Attorney F. A. Lindbergh and associates.

Sunday school was recently organized by Rev. Mr. Sharpless of Fergus Falls. The following officers were elected: R. L. Kilpatrick, superintendent; Mrs. James Nelson, assistant superintendent; Mrs. B. B. Gaylord, secretary; H. C. Bailey, treasurer.

S. G. Latta of the First National bank will move into his new house on Second street about May 1.

Crosby has a tennis club. The organization was formed this week.

DEER RIVER

Deer River, Minn., April 22.—(Special to The Herald.)—The insurance adjusters are making a complete investigation in regard to the recent fire here and the burning of the Mohr hotel, First National bank and the Seaman & Martin block. It is expected that they will complete their work in a day or two and that new buildings will be erected at once on the old sites.

The Grand Rapids orchestra which played her Tuesday evening drew a full house and the program was one that was highly appreciated by all attending. Immediately following the concert the orchestra played for the dance and the hall was crowded. The orchestra is composed of the best musicians in this section and are highly spoken of wherever they go.

George Rich, chief clerk of the Minneapolis & Rainy River company made a business trip to the county seat Wednesday.

D. M. Price of the Namaken Lumber company passed through here en route to Big Fork, having with them twenty-five men that will be employed on the drive down the Bigfork river. The dirve this year will be the largest on that river.

All members of the village council left o nofficial business to the county seat Wednesday, returning Thursday morning.

It is reported that Perry Coffron, conductor on the M. & R. road, will, within the next ten days, lead one of the society belles of Effie to the altar.

BOVEY

Bovey, Minn., April 22.—(Special to The Herald.)—Mr. Kline visited his family in Superior over Sunday.

Cashier S. V. Wakkinen of the First State Bank of Keewatin, visited in town over Sunday.

Charles Kukas was at Cloquet this week.

Mr. Dykeman of Brainerd, manager for the Eighth congressional district of the Modern Brotherhood of America, paid Bovey a visit and attended a meeting of the M. B. A. lodge last Friday.

Walter Milberg of Duluth is in town on a business trip.

Mr. Vermilyea of Marble made a business trip to Bovey Monday.

Mrs. Ben Dixon went to Eveleth Sunday morning for a visit with relatives and friends.

Martin Moe of Virginia was in town this week.

Miss Rassmussen, formerly with the Itasca Iron News, now with the Hibbing Tribune, spent Sunday visiting friends in Bovey.

Mr. and Mrs. Joseph Wesmer were over Sunday guests with relatives in Duluth.

"Grandma" Latham, 75 years and 11 months old, walked a distance of two miles last Friday and says she will double the distance in the near future.

Lottie Kingston visited friends in Grand Rapids Easter.

Mrs. Ralph Whitman went to Hibbing Thursday morning to visit with relatives and friends.

Matt Borin came over from Chisholm in his auto Tuesday. He was accompanied by Harry Austin, a pioneer attorney of Bovey.

Mrs. Southmayd entertained at cards Thursday afternoon. Dainty refreshments were served. The favors were won by Mrs. P. K. Priest and Mrs. Frank Provinski.

George F. Kelly has severed his connection with the Canisteo steam laundry and has resumed his old position at the Latham livery.

David Barron has returned from St. Paul, where he spent Easter with his parents.

The Bovey Athelic association will give an entertainment in the near future for the benefit of the baseball association.

H. S. Latham, proprietor of the steam laundry, has added a washman of seven years' experience to his efficient laundry force.

Mrs. Thomas Olin of Pengilly visited at the Willard Olin home over Sunday.

WALKER

Walker, Minn., April 22.—(Special to The Herald.)—The Leech Lake band will give its first concert and entertainment at the opera house next Tuesday.

District court will convene next week. Judge Stanton will preside. The calendar is light as far as civil cases are concerned, but somewhat heavy on criminal cases.

Mrs. Myna Woods died this week of tuberculosis after a lingering illness of several months. She was the daughter of Mr. and Mrs. Alf Jackson of Walker and came here from Pine River about a year ago. The remains were shipped to Eden Valley, Minn., and interred alongside of those of her husband, who died eleven months ago.

Harry C. Tracy, a real estate man of St. Paul, was in town this week. Mr. Tracy has listed several thousand acres of land in the vicinity of Hackensack, this county, which he will widely advertise throughout Iowa.

The 100-horse power engine for the gasoline launch, the Mega-Watt, arrived this week and is being put in place by George Reynolds.

E. L. Alexander has resigned his position at the state sanatorium, and is now busy preparing his passenger launch for the summer business.

Clerk of Court Palmer, wife and son, Fred, visited in Backus over Sunday.

Mrs. John Ellben is able to be out again after a severe illness of several months' duration.

Fred Regan and family went to Edmonton, Alta., Thursday to live. They have been residents of Walker for fifteen years, coming here before the town was platted, and settling on their homestead three miles from town.

M. A. Endersbee is able to be about again after a three weeks' illness.

N. W. Olson is home from Bena, where he has put in the winter logging.

Miss Gladys Davis returned to her school studies at Minneapolis Thursday after spending the Easter vacation with her parents.

Gustave Kulander and F. A. Dare have purchased the Regan place of 300 acres located on Kabokona bay. This place takes in over a mile of short line and will be used to attract summer people to Leech Lake. Over twenty-five lots have already been spoken for, although the land is not yet platted.

K. Segal has leased the Congregational parsonage for a year and will move his family here at once. Mr. Segal is one of Walker's new merchants.

Every store building in Walker is now occupied and the town faces a good, prosperous year.

A. L. Inenfeldt, who has been in the meat business here for five years, expects to locate in Idaho, having bought an interest in a moving picture show at Coeur d'Alene.

Willis Todd of Longville is the one man of Cass county to be drawn as a juror on the United States jury, which assembled at Fergus Falls on May 2.

The Walker high school class numbers one this year, Hunter Bright being the lone graduate. The eighth grade will probably hold commencement exercises along with the high school class.

J. W. Rice and sons, Will and Lon, arrived in town last week from Mildred to take up their summer work on manufacturing cement blocks.

Owen Morical left for Federal Dam Thursday to work on Leech Lake for the Gibson company.

Harry Lee, cashier of the Browerville bank, was in Walker on business the first of the week.

C. C. Hanson has purchased F. A. Dare's sixteen-foot launch, the Daredevil, for Leech Lake.

W. Vanderlip of Park Rapids was a Walker business visitor this week.

Bert Chase, landlord of the Hotel Chase, spent part of this week in the Twin Cities.

Telephones have been placed in the offices of the sheriff and the probate judge at the courthouse.

Mr. and Mrs. Roscoe Croff of Berkey Hill are the proud parents of a baby girl, born this week.

Mr. and Mrs. George Hatch of Mapleton are visiting Mr. Hatch's sister, Mrs. F. B. Davis, this week. This is their first trip to Walker.

Thomas McNamar has commenced work on his new bowling factory, having purchased land adjacent to the Berkey Hill springs. He will manufacture all kinds of soft drinks.

Tom Shea of Bena was a county seat visitor this week.

TOWER

Tower, Minn., April 22.—(Special to The Herald.)—The I. O. O. F. lodge and the Rebekahs held a banquet at the Odd Fellows hall in honor of the ninety-second anniversary of the I. O. O. F. lodge. About sixty people were present. John W. Schienck of Aurora gave a bright, witty address, which was much enjoyed. The hall was decorated with red and green crepe paper and the tables with carnations and ferns. A number of instrumental and vocal selections were rendered.

Miss Guthrie has returned from a short out-of-town spring vacation trip.

Mr. Traleigh has returned from Iron River, Mich., where he has been employed for the past few months.

Mrs. Nettle, mother of Mrs. Gus Colberg, is seriously ill with an acute attack of asthma.

Miss Mayme Mahady has returned from a trip to Duluth, where she has been spending the week with her sister, Miss Julia.

The Easter dance which took place at the Vermilion opera house Monday evening under the auspices of Tower tent No. 7, K. O. T. M., was a great success. A fine orchestra from Duluth and an elegant supper served by the Lady Maccabees left nothing to be desired and no one went home until 3 o'clock in the morning.

Mrs. Gus Colberg and Mrs. Albert Wienzlel were shopping in Ely a few days ago.

There are several cases of typhoid and pneumonia at the Vermilion Lake Indian school. As many as ten pupils were sick at one time. Dr. Burns has been obliged to make daily trips to the school during the absence of Dr. Spears.

Mr. and Mrs. M. F. Marion and son, who have been spending the winter at International Falls, are visiting at the home of Mrs. N. J. Benson.

Miss Hattie Morlin, who has been spending the past week at home, returned to her school at Angora, where she is teaching.

J. C. Pfeiffer, who is working with a Duluth & Iron Range railroad surveying crew was home over Sunday.

Miss Minnie Pearson is back after a couple of weeks in Ely.

Mrs. J. D. Murphy has returned from a few days' visit with her son, M. J. Murphy, in Virginia.

The Ladies' Aid of the St. James Presbyterian church held a business meeting at the church a couple

Kinley, Mrs. William Portilla of Pike, and Nels Maki of Ely.

Jadmer Dalkey has returned home after a six weeks' stay at Hot Springs, Ark., where he took a course of baths in an effort to relieve his rheumatism.

IRONWOOD

Ironwood, Mich., April 22.—(Special to The Herald.)—Thomas Silliman of Virginia, Minn., spent Easter here with friends. Mr. Silliman was formerly a member of the Oliver Iron Mining company's engineering staff here.

Dr. and Mrs. J. W. Whiteside have returned from a trip through the South, including Florida and Cuba.

Word has been received that the Ironwood bonding bill passed the senate and that the governor had signed the bill. This bill gives the council the right to issue certificates of indebtedness to pay the judgment of $30,385 against the city, obtained last fell by P. McDonnell, the Duluth contractor who did paving here.

Miss Flossie Gray, who is director of music in the public schools at Iron River, spent the Easter vacation with her parents, Capt. and Mrs. Gray of Bessemer, Mich.

The funeral of Frank B. Jones of Bessemer was very large. Services were held at the home, also at the Presbyterian church. Mr. Jones had always taken an active interest in public affairs. He had served one year on the Gogebic county board and was re-elected on April 3, he was also health officer of Bessemer at the time of his death.

Miss Marguerite Crosby has returned to Milwaukee Downer college, after spending the Easter vacation at her home here.

Mr. and Mrs. Harry Lyons have returned to their home in Eveleth, Minn. Mrs. Lyons visited her mother here for the past month, Mr. Lyons coming to spend the spring vacation.

The oratorical contest was held in Hurley high school last Monday evening, the following carrying off the honors: Declamatory contest, "The Killing of the Gadfly," by Irene Faull, receiving first place and second place was given. "Launching of the Ship," by Yherde Norene. Oratorical contest, "Abraham Lincoln," by Harold Conners wigiven first place, and "Subjugation of the Phillipines" by Charles Norene. Ironwood and Hurley high schools are the eastern division, and the winners of both Ironwood and Hurley contests will go to Phillips, Wis., Friday evening and contest for further honors.

Mr. Dean of Marquette, Mich., visited the mines of this city during the week.

Mrs. Sawers and daughter, Miss Eta of Bessemer visited Ironwood friends on Thursday.

Supt. O. C. Davidson of Iron Mountain spent most of this week here, looking over the Oliver Iron Mining company's properties.

Dr. Harry B. Hutchins, president of the University of Michigan delivered an address in the auditorium of the Luther L. Wright high school on Thursday evening. A very large audience greeted Dr. Hutchins and listened with interest. Dr. Hutchins told of the progress made by the university during the last few years, and of the improvements made in the various departments, also of the buildings completed during the last year. There are fifty-three alumni organizations in the state of Michigan, with 10,000 graudates of University of Michigan scattered over the state, some in every county. Judge Bisbee, Lawyer Maples and Ralph Hicks were with President Hutchins on the platform; Lawyer Nayles introducing the doctor. After the address a reception was held that all who wished might be introduced, and later a reception by the alumni for Dr. Hutchins was held at the Domestic Science building. Music for the occasion was furnished by the Glee club of the high school.

The Ironwood postal savings bank will open May 1, the blanks and many necessary supplies having arrived.

The Art History club of Ironwood, with Mrs. John Bush as president, has secured Mrs. John B. Sherwood of Chicago for a series of two lectures, to be given at the high school, April 24 and 25. The subject for the first lecture will be "The Hill Towns of Italy," and the second, "Florence." Both lectures will be illustrated by stereopticon, the slides having been selected and colored by Mrs. Sherwood recently, while traveling in Italy.

John Gribble, brother of Capt. Gribble, arrived Monday from England, where he spent the winter, bringing with him his niece, Mrs. Lobb and little daughter.

George Washington Lodge, Order Sons of St. George, will celebrate on Sunday and Monday. Sunday morning the members will attend the First M. E. church, headed by the Norrie band, for worship. Rev. Coumbe will conduct special service and preach a sermon suitable for the occasion. On Monday evening, the usual social will be held in the Scandinavian hall. A program has been arranged, the principal item being that farce, "Turn Him Out." Refreshments will be served by the Daughters of St. George. Invitations have been sent to members and their friends.

Mrs. Thomas Sleep of Hibbing, Minn., spent Easter with Ironwood relatives, returning home Tuesday.

The fifte hundredth anniversary of the King James translation of the Bible will be observed next Sunday in the First M. E. church. Special services will be held. Papers on different subday school. Papers on different subjects, and special music have been prepared.

The new city council held its first meeting last Tuesday evening. The mayor delivered his opening speech and made some of the appointments for the ensuing year, which were as follows: Mayor Thomas Kelly; Alderman John H. Speare; janitor, John Malm; city assessor, Peter Loffberg. The other apointments were left until another meeting.

An ordinance is being drawn up by the city attorney, Chester A. Rogers, for the purpose of closing the pool rooms at the same time and days as the saloons of the city, and to prohibit minors from the pool rooms.

Miss Florence Moore, who is teaching school at Fond du Lac, spent Easter vacation at her home here.

E. D. Nelon has returned from Topeka, Kas., where he visited his daughter, Mrs. Phillip Kaye.

Julius Bentzen has severed his connection with the Twin City General Electric company and will engage in business for himself. The firm to be known as Julius Bentzen & Co. They will open their store in the building on Aurora street, opposite the Presbyterian church.

PARK RAPIDS

Park Rapids, Minn., April 22.—(Special to The Herald.)—M. Heintzelman, superintendent of Itasca park, has returned from his trip to Arizona. While at Douglas, Ariz., he was an eye witness of the Mexican battle and saw the whole fight from start to finish.

Sunday, April 23, was observed as recognition day at the Congregational church. At 3 p. m. a meeting was held in the church. Dr. Merrill of Minneapolis welcomed the new church to a place among the Congregational churches of the state. He bore greetings from the city churches. Rev. Mr. Barbour of Bemidji gave the welcome of the Northern Minnesota churches and Rev. Mr. Bockhoven of Wadena gave the right hand of fellowship.

J. Lee Smith started Monday morning for British Columbia, to look up a desirable location for his two boys, who will locate in Canada.

J. H. O'Neal is spending a week in the cities and is attending the meeting of the fish and game commission.

Roy Crawford of Baudette came here Tuesday to visit his mother. His sister, Mrs. Ben Sinske, accompanied him.

A. T. Jacob and F. Rima returned from Crosby the first of the week. They liked the country and have purchased some lots there.

W. W. Bills, father of L. W. Bills, is visiting his son here.

Hugh Alexander has returned from Crosby, where he has made some investments in the iron country.

Miss Edith Smith was injured by being struck by a baseball Wednesday. She was not able to return home and was taken to the home of Ben Whitback, where she is recovering.

The Park Rapids Lumber company has commenced driving its logs to the mill. The lakes are not yet free from ice, but are getting clear of the ice rapidly.

Miss Lizzie Carduff, who has been one of the salesladies at the Albert store, left on a visit to her old home at Wabasha, where she will spend a month's vacation.

Miss Gertie Schearer is visiting with friends in Bemidji this week.

Attorneys J. W. Reynolds and H. A. Dancer, Duluth attorneys, were in town Friday, they having legal matters to be heard before Judge Wright.

F. A. Fuller returned home from Hot Springs, Ark., Wednesday with health much improved.

Phil Medley has a contract to take a log drive down Rice river. He will start from Twin Valley as soon as the weather permits.

William Spencer of Staples, grandson of W. L. Spencer, is paying a visit at the latter's home.

Mr. and Mrs. John Sloan left Tuesday morning for Sletter, Alberta, where they will make their future home.

Fifteen persons were baptized in the Baptist church here Sunday night.

Business is on the gain in this village and is much better than last year. Many new residents are moving in and much building is being done.

MOOSE LAKE

Moose Lake, Minn., April 22.—(Special to The Herald.)—R. W. Barstow of Barnum was here on business Tuesday.

Mr. Taylor of Aitkin transacted business here Tuesday.

M. W. Westholm visited friends in Duluth Wednesday.

Sam Basye transacted business in Carlton Friday.

M. W. Westholm visited friends in Carlton Sunday.

Curl Pearson was a Superior visitor Sunday.

C. F. Mahnke transacted business in Duluth Saturday.

Mr. and Mrs. S. Swanson were Duluth visitors Monday.

Charles Almquist of Barnum transacted business here Saturday.

R. L. Hill of Barnum was down on business Monday.

J. A. Bauer spent Easter at his home in Melrose.

Miss Daugherty of Superior was a visitor here the first of the week.

I. C. Campbell transacted business at Rush City Monday.

O. C. Gray of Sturgeon Lake was a business caller in town Monday.

R. J. Stockdill spent several days last week visiting relatives and friends in the Twin Cities.

August Almen of Canada visited with his brother here a few days the first of the week.

Frank Bauer and Miss Eva Cain of Barnum were visitors here Monday.

H. K. Lowee and Hagbert Peterson were Superior visitors Wednesday.

Andrew Frederickson of Barnum attended to business here Friday.

Richard Lillander spent a few days this week in Carlton on business.

County Supt. E. J. Colovin of Cloquet was down looking over the schools in this neighborhood a few days this week.

Ole Petersn visited friends in Carlton and Duluth Sunday.

Mrs. George Smith of Friesland spent Sunday with her parents, Rufus Isaye.

Ole Frederickson and son of Lamberton were attending to business matters here the first of the week.

C. J. Dodge spent the past week in Pine City, where he tried several cases in court.

Perry Boltman is employed in J. W. Lindmark's drug store.

Russell Penrose spent Easter visiting relatives in Iron River, Wis.

Mrs. Peter Estlund visited with her daughter, Mrs. Charles Thompson, in Mahtowa a few days this week.

BRAINERD

Brainerd, Minn., April 22.—(Special to The Herald.)—Another patrol of Boy Scouts, known as the Raven band has been organized. This brings the total Boy Scouts to five patrols on the northeast side and one on the north side. Rev. W. J. Horner, pastor of the People's Congregational church has been the most active in spreading the movement.

John Helmer, of the Helmer Exploration company of Duluth was in the city Wednesday supervising the work of his numerous drills in the vicinity of Brainerd. They are operating several drills for the Cuyuna-Mille Lacs company, near Dykeman.

A change for the better has set in in the condition of Mayor-elect H. F. Dunn and his friends soon hope to see him back in business.

George O. Russell of Merrifield was in the city Tuesday, buying lumber and material for improving his summer resort on Long lake. Two large additions are to be built to his hotel.

Mr. and Mrs. H. W. Linnemann entertained Monday evening at dinner in honor of their guest, Dr. N. L. Linnemann. Covers were laid for fourteen. Dr. Linnemann return to Duluth Thursday.

The Rowena circle met Wednesday evening at the home of Mr. and Mrs. Peter Walters and a most enjoyable evening was spent by the fifty persons present. Five hundred was played and Miss Pesely won urst prize, A. T. Fisher second prize and Mrs. Frank Russell the booby prize.

Mrs. George H. Warner entertained at cards on Wednesday afternoon. Her spacious home was decorated for the occasion, the prevailing colors being green and yellow. Five hundred was played and Mrs. R. A. Beise won the first prize and Mrs. Mitchell the second prize.

Brainerd's first tag day was ushered in by balmy skies, soft breezes, just the kind of weather which induces a spirit of optimism in a community and cause a man to have a friendly feeling for his fellow man. It was a great success and the money derived will be used for the insdtution and support of a visiting nurse.

The first baseball game of the season was played by the Parochial and Lowell school nines Wednesday evening, the aProchials winning by a score of 23 to 11.

Miss Emma Nash of Minneapolis is spending a short vacation with her parents, Mr. and Mrs. Charles Nash.

The ice in Gilbert lake went out on April 14, nineteen days later than last year.

Mr. and Mrs. William McKinley and daughter, of Pequot, were the guests of Mr. and Mrs. George A. McKinley this week.

August E. Chaugros of Duluth, transacted business this week in Brainerd with B. B. Gaylord of Crosby.

Rev. W. J. Lorie has returned from Elbow Lake, where he attended the Presbytery.

Mrs. F. Hern, who visited Mr. and Mrs. Frank Titus last week, has returned to Superior, Wis.

C. B. Horton and family have removed from the city to the Henry Nubbe farm in Daggett Brook township.

Mr. and Mrs. Henry Dredge of Monmouth, Ill., celebrated their golden wedding on April 10. Mrs. Dredge is a sister of I. U. and C. B. White and it was a source of regret to them that they were unable to attend the celebration.

Mr. and Mrs. Richard E. Looker of St. Paul visited Brainerd last week and made a trip over to Cuyuna iron range, descending the shaft of the Kennedy mine to the 250-foot level.

The lobby of the Ransford hotel is being enlarged. White brothers have the contract.

Charles Holmblad and Charles Holmstrom and their families were in attendance at the funeral of Mrs. John Freeman of Duluth last Friday afternoon.

A surprise party was given J. H. Haas last Saturday evening on the occasion of his birthday.

Miss Carrie E. Minich, drawing teacher at the St. Cloud normal school, spent her Easter vacation in the city.

A. G. Shulind, the Cuyuna range contractor, has taken his brother in the firm, and it will ge known as Shulind & Co. The brother, J. O. Shulind, recently completed the large addition to the state sanatorium near Walker.

Miss Edna G. Moran, the guest of Mr. and Mrs. James E. McIlannis, has returned to her school at Cass Lake.

Mr. and Mrs. J. W. Stearns entertained at "500" last Saturday evening.

Christ Johnson, a layman of the First Swedish Baptist church of Duluth, spoke to the Bible and Sunday school classes last Sunday in the church of Rev. Karl A. Lundin, formerly pastor of the Duluth church.

The park board has received donations of gold fish from D. A. Peterson, and of oleander bushes from F. A. Erickson and Mons Mahlum.

A patrol of girl guides was organized in Brainerd on Monday under the supervision of the pastor of the People's Congregational church, Rev. W. J. Horner. The girls have a real Latin password.

MINOT AUTO EXPLOSIONS.

Two Motor Cars Are Destroyed—No One Hurt.

Minot, N. D.—April 22.—Two automobile explosions which completely wrecked the cars occurred in Minot yesterday. One car belonged to Dr. Husser of Berthold and the tank exploded when he was driving to Minot from Surrey. The other car belonged to County Superintendent Warren and went up in smoke when W. C. McCune and William Wendt of this city were driving south of town. The occupants were not hurt.

FARMER KILLED SEEDING.

Gun Tied to Stearns County Man's Seeder Goes Off.

St. Cloud, Minn., April 22.—William Mohs, aged 32 years, a farmer living near St. Martin, Stearns county, was killed by the accidental discharge of a shotgun. He was seeding in the field and the gun was tied on the seeder. The hammer in some manner was caught and the full charge of the gun struck him in the breast. Children sent out to him with lunch discovered his dead body. Powder from the gun had ignited his clothing and the garments were burning. A widow and four small children survive.

IRONWOOD'S POSTMASTER IS OBTAINING POINTERS.

Houghton, Mich., April 22.—(Special to The Herald.)—C. A. Houck of Ironwood, postmaster of that city, is here to take instructions from Postmaster R. E. Lang in the operation of the postal bank, it being the intention of the department to establish a bank at Ironwood, May 1. Samuel S. Fifield, ex-lieutenant governor of Wisconsin, postmaster at Ashland, who was also ordered to Houghton for instructions, could not come at this time, as he suffered an attack of heart trouble last Monday.

BATHGATE, N. D., MAN CALLED AT WEST BADEN.

Neche, N. D., April 22.—J. J. Chevalier of Bathgate, died at West Baden, Ind., Thursday of heart failure, following a severe attack of stomach trouble. He was born at Lake Francis, Que., 58 years ago. He settled in Bathgate in 1879. He owned hotels in Bathgate, N. D., and in Benson, Minn. He served as a member of the North Dakota legislature two terms.

FINED AT ESCANABA.

Escanaba, Mich., April 22.—(Special to The Herald.)—In circuit court here this week, Judge R. C. Flannigan imposed fines on three vendors of the state liquor laws who had pleaded guilty to the charges against them. Isaac Caron, charged with keeping his saloon open on Sunday, was assessed $100 and $25 costs. John Kasper, charged with selling liquor without a license, was fined $100 and costs amounting to $15. Rock Miron, charged with selling liquor without a license, upon recommendation of the prosecuting attorney escaped with a fine of $25 and costs of $15.

KILLED BREAKING COLTS.

Lisbon, N. D., April 22.—Ralph McConnehey, 17-year-old son of Rev. Mr. McConnehey of the Congregational church, was instantly killed here yesterday. He was breaking a team of colts. They attempted to run and he was thrown upon a stump, striking directly over his heart. He was a student in the high school.

Upper Peninsula Drowning.

Escanaba, Mich., April 22.—Hubert Olmstead, 26 years of age, son of Andrew Olmstead of Sac Bay and nephew of F. M. Olmstead of Escanaba, was drowned this week near Fayette, Delta county, by falling overboard from a boat while returning from a dancing party with a company of friends. The body was recovered.

Kills Self in Another's Room.

Butte, Mont., April 22.—Quinn Hanley, 24 years old, discouraged after losing $600 and then being unable to find work, slipped into apartments of a man he did not know and drank poison. When the real roomer returned he found Hanley dead.

Wausau Woman Takes Life.

Wausau, Wis., April 22.—Mrs. Charles Harbaugh, aged 23, came to her death Thursday night by drinking carbolic acid. The cause for her act is not known.

Body in Chippewa River.

Eau Claire, Wis., April 22.—The body of an unidentified man, dressed as a woodsman, aged about 50, was found floating in the Chippewa river here yesterday. The fact that no money or valuable were found causes suspicion of foul play. The body had apparently been in the water two weeks. The authorities are investigating.

Big Log Drive to Start.

Little Falls, Minn., April 22.—Boommaster J. L. Webb was in the city Thursday and went from here to Brainerd, where a crew of men will start a drive of 4,000,000 feet of logs. The water in the river is very low and it will be two weeks before the drive reaches Little Falls.

FEARED STARVATION.

Family of Four Take Poison to End Existence.

Chicago, April 22.—Fear of impending starvation caused a father and mother to administer strychnine to themselves and their two children, both under 4 years of age, yesterday.

The mother, Mrs. Monroe Dziurgot, and the older child, Joseph, are dead, and the father and baby are in a hospital, where it is said both will recover. Dziurgot in the hospital told of the poverty which followed his long illness, and then related the desperate agreement with his wife that the two should poison themselves and the two babies. "With my last 25 cents," he said, "I bought the poison at a drug store. I took it home and my wife and I mixed it in the little milk we had left. The milk was the only food we had in the house. Some was given to the children, my wife drank some and I drank the remainder. There was not enough for me or I could have died with my wife and boy.

"I stayed with my sick wife until all the money we had was gone. I could get nothing to do, and we did not want to live and see the little ones suffer. Yesterday we agreed it was better to die than to starve and see the children starve before our eyes."

He became ill five weeks ago and was forced to leave his work. His resources were utterly exhausted, and when he recovered his wife became ill, and the man could not leave her and the children.

NEWS OF THE NORTHWEST

CLOSE DEAL FOR CHURCH

Carlton Presbyterians Have Acquired Edifice Built for the Catholics.

Building Owned By Duluthian, Subject of Litigation, Finally Sold.

Carlton, Minn., April 22.—(Special to The Herald.)—Yesterday Rev. James Watt, pastor of the McNair Memorial Presbyterian church of this place sent a formal acceptance of an offer from Wallace Wells of Duluth for the sale of the Catholic church edifice fronting on Chestnut street, this city, to the Presbyterian Church Society. This was in accordance with instructions given him by a meeting of the congregation and trustees of the church held in the old church parlors on Thursday evening.

Some five years ago Bishop McGolrick of Duluth let a contract to a Mr. Roberts of Duluth for the construction of a church for the Catholic people here. The church was completed except for the finishing and some of the flooring, when for some reason the bishop refused to accept it on behalf of the church. Legal action was brought to compel him to pay for the building himself, but the courts held that in the capacity of trustee of the determination of which he was bishop, he was not personally liable for this debt. Mr. Roberts had filed a mechanics' lien on the building, and there were also a number of laborers and other creditors of the enterprise.

Pooled Their Claims.

They pooled their claims and when the time limit had expired on the lien, they took the claims to Wallace Wells of Duluth. About a year ago the women of the ladies' aid society tried to negotiate for the purchase of the building, but were unsuccessful, and the subject was dropped. A few months ago, however, Rev. Mr. Watt and one or two members of the church commenced a quiet plan to secure it. Matters came to a close this week, when Mr. Wells offered to sell for the sum of $2,875. The old church building will be offered for sale immediately the new one is fitted up for use, and the parsonage will also likely be eventually disposed of or moved. It is said that the funds for this purchase were for the most part supplied by one or two local philanthropists."

GIVEN LESS THAN COMPANY OFFERED

Carlton County Farmers Did Not Benefit By Suits Against Railroad.

Carlton, Minn., April 22.—(Special to The Herald.)—District court adjourned Friday evening until Monday morning. Only one case was decided this week. It was the joint trial of the cases of four farmers near Sawyer, asking for damages from the Northern Pacific Railway company for fires caused by the company's engines last fall. Isaac Walli sued to recover $716 and was given a verdict for $250; Erick Nelson asked for $500 and was awarded $150; John Savuola asked for $1,300 and was given $500, and Jalmar Suhonen asked $400 and was allowed $135. It is said that the railroad company had previously offered to settle for larger amounts than the plaintiffs were given by the court.

Case on All Week.

Monday afternoon the case of the Carlton County Farmers' Mutual Fire Insurance Company vs. Foley Bros. was brought on for trial and has occupied the attention of the court ever since, and was not completed when court adjourned last night. This is a case wherein the fire insurance company seeks to recover remuneration for a loss paid on the policy of a farmer who lived down south of Wrenshall two years ago. Messrs. Foley Bros & Larson, as a firm of railroad contractors, were grading the roadbed for the new Soo line, and it is alleged that men in their employ allowed a fire to get from under their control, spread and do damage to the assured farmer's home. The insurance company paid out $800, and seeks to recover this amount. As the suit was originally brought against the firm of Foley Bros. & Larson, and as Larson died before the papers were served on him, it has involved his heirs in the case, so that the real responsibility in the matter has been hard to fix. The case is being hard fought and long drawn out.

STRAP HANGERS WIN.

Minneapolis Street Car Company Ruled Against in Federal Court.

Minneapolis, Minn., April 22. — Judge C. A. Willard of the federal district court has denied the injunction applied for by the street car company to restrain the city of Minneapolis from enforcing its recently passed "strap hanger" ordinance. The ordinance provides that street cars shall not take on pasengers after all the seats are filled and others are standing equal to 25 per cent of the seating capacity of the car.

The measure, Judge Willard ruled, did not impair the obligation of the contract between the city and the company, and does not deprive the company of its property without due process of law as was alleged in the company's bill.

In passing comment on the ordinance, the court declared that it appealed to him as perhaps not drastic enough, as it permits the crowding of a car when there is no other within 300 feet. He suggested an ordinance merely prohibiting the company from taking more than seventy-five passengers in a car at any state time.

FOLLOWS OREGON IDEA.

Wisconsin Senate Passes Act Governing Senatorial Elections.

Madison, Wis., April 22.—A bill favoring the election of United States senators by direct vote was passed by the senate yesterday, 17 to 8. The bill modeled after the Oregon law provides that a candidate for the legislature may make one of two statements in relation to his position on the subject of the election of United States senators. One statement is that he will abide by the majority of the votes of the people and the other is that he will consider the vote of the people advisory only and will not be bound thereby.

A workmen's compensation bill passed the assembly 69 to 13. This bill has many of the features of the English and German laws pertaining to industrial insurance and was framed after many hearings in various parts of the country.

MANY NEIGHBORS ARE AT FUNERAL

Last Rites for Carlton County Farmer Who Was Electrocuted at Carlton.

Carlton, Minn., April 22.—(Special to The Herald.)—The body of David Lavigne, who was killed here Wednesday, was taken to his farm Thursday, and the funeral was held from the home yesterday afternoon at 1 o'clock. Rev. James Watt, Presbyterian minister of McNair Memorial Presbyterian church, Carlton, conducted the services. interment was made in Hillside cemetery at Carlton. The funeral was attended by many of the farmers of the county, as Mr. Lavigne had lived here nearly twenty-five years.

David Lavigne was born near Quebec, Que., Can., and was about 53 years of age. He left a widow and six children. He was instantly killed Wednesday morning, by a shock from an electric light wire in James Dunphy's barn. Together with Alfred Karl, one of his neighbors, Lavigne had been over at Scanlon the day before and hauled away a load of lumber and were on the way home, and passed through Carlton. it being about 7 p. m., and raining heavily, the two men decided to sleep in Mr. Dunphy's barn, where there was ample room and dry hay. They put their horses away, got some lunch and then lay down on the hay in a stall to sleep.

Turns on Light, Is Killed.

At about 5:20 Mr. Lavigne awakened, looked out the door of the barn, made some remark about the weather and reached for the electric light. He was thrown to the floor instantly, flames spurting from his hand which grasped the wire. His companion hastily seized the same wire, but further up where the insulation was intact, gave it a yank which broke the circuit and then tried to get assistance but it was too late, as Lavigne was undoubtedly killed instantly.

Around the town the same night and in the morning several other people received shocks of more or less severity from their incandescent lamps. The cause of the trouble was that the Cloquet Electric company, which supplies the town with power and light, had been compelled to stretch its heavy voltage and light wires on poles of the Duluth Telephone company. Having had occasion to make some telephone repairs on Saturday and Monday, the telephone linemen, it is said, removed one of the heavy voltage wires temporarily, and when it was replaced it was not put on the insulators, but was laid across the wooden cross-arm of the pole.

Rain Soaks Insulation.

The heavy rain soaked up the insulation and became a conductor. One of the electric light wires was burned off and fell to the ground. Then the 2,300 of voltage from the power wires passed into that circuit of the electric light wires, with the result that all the incandescent wires on that group were carrying 2,300 volts. Instead of only some 110 as they were intended, besides being grounded. Every leaky joint therefore allowed the current to get out with such force that it resulted in this one death and many bad scares and narrow escapes.

DEERWOOD HAS NEW PRESIDENT

J. T. Hale Chosen to Fill Out Unexpired Term of Late Emil Carlson.

Deerwood, Minn., April 22.—(Special to The Herald.)—The village council Thursday night appointed J. T. Hale as president to fill the unexpired term of the late Emil Carlson. Mr. Hale is a prominent business man and takes an active interest in the upbuilding of the town.

There is considerable activity in business circles this season and many needed improvements are planned by the village officials.

The new store building of A. F. Nygard is nearing completion, and when finished it will be one of the largest on this range.

R. A. McManning of St. Paul has finished his contract with the Soo railroad at this point and left with his crew for points in Wisconsin.

The maltshop dealers who were recently arrested on a charge of selling intoxicating liquors without a license, had their hearing. No convictions were made. It is reported that the evidence furnished was of somewhat unreliable nature.

The lake is now open and the boats will soon commence to make the regular trips between this city and Crosby.

GETTING NEW ORE CARS.

Lake Superior & Ishpeming Road Acquires 100 Up-to-Date Ones.

Marquette, Mich., April 22.—(Special to The Herald.)—About sixty of the 100 ore cars ordered by the L. S. & I. Railroad company from the Clark Car company of Pittsburg, a year ago last fall, have been shipped from the factory and they are being placed at various side tracks along the line as they arrive. The entire order is expected to be delivered within a very short time. When purchased, the contract called for the delivery of these ore cars at the opening of the shipping season last spring, but the company was unable to make delivery at that time and arrangements were made to postpone the filling of the order until this spring.

Several of the new cars are now in the Marquette yards of the L. S. & I. road, and as they are considered the last word in ore car construction, they are being examined with interest by many people. Rapidity of dumping is the feature of the new cars that marks the greatest departure from the style of ore cars now in use. Though steel practically replaced wood in the construction of ore cars several years ago, it is only within a comparatively recent time that any improvements have been made, the object of which was to facilitate the dumping of their loads.

Judge Vinje's Big Vote.

Madison, Wis., April 22.—Secretary of State Frear has completed the tabulation of the official returns of the vote for judge of the supreme court at the election on April 4. Judge A. J. Vinje of Superior, the only candidate, received 158,281 votes. In addition there were 1,047 scattering and 90 blanks.

PICKEREL IN THE SEWER.

Twelve Pounder Taken From Subterreanan Channel in Little Falls.

Little Falls, Minn., April 22.—It has always been an easy matter to make a nice catch of the finny tribe in the Mississippi river at this point, but the pulling in of a nice pickerel in the heart of the city was a stunt left for Charles Tidd to accomplish. Mr. Tidd, who is employed by the Water Power company, was assisting the trouble men in fixing the sewer on Second street northeast Tuesday. At a point midway between Broadway and First avenue northeast there is a man hole and in this is a sort of bowl or cup, which at the present time is full of water. In this Mr. Tidd found a pickerel measuring nearly three feet in length and weighting twelve pounds. The fish was alive and apparently enjoying his strange home to the fullest extent. The fish had come up the sewer from a point near Maple island where the city's drainage empties into the river.

LOW RATE TO MONTANA.

One Fare to Helena on Account of Development Congress.

St. Paul, Minn., April 22.—(Special to The Herald.)—The Northern Pacific will join with the Great Northern in making a rate of one fare for the round trip to Helena, Mont., on account of the Northwestern development congress, May 1 and 2. This will make the fare $29.40, instead of $59, and is one of the lowest rates made in the Northwest for years. On this account it is expected that there will be a heavy volume of business.

The rate will apply from Duluth, as well as from the Twin Cities.

Manitowoc Woman 106.

Manitowoc, Wis., April 22. — Mrs. Kate Hudzinska, aged 106 years, an inmate at the St. Mary's hospital for the aged, has just been discovered and listed by solicitors for a new city directory. She was born in Poland and shows remarkable vitality. A year ago she assisted in gardening and housework.

PENINSULA BRIEFS

Iron Mountain—Estore F. Faucault, a pioneer resident of the Menominee range, died last Monday evening at his home in Homestead at the age of 78. Mr. Faucault was a native of Quebec, Canada, and came to the United States in 1861, locating at Clarksburg, Marquette county. Mr. Faucault is survived by a wife and nine children: Felix of Crystal Falls, Matilda Michaud of Florence, Wis., Cyprian of Hibbing, Matt of Iron Mountain, Mrs. John Koester of Milwuakee, Henry of Homestead, Mrs. William Johnson of Pasiatka, Mrs. M. Freckelton of Milwaukee, and Miss Antoinette of Homestead.

Houghton—William Tolkinen, aged 63, died at the county infirmary Thursday afternoon. As the deceased had no friends in this country, he was buried Friday afternoon at the infirmary cemetery at the expense of the county.

Calumet—The members of the Red Jacket Congregational church tendered a reception to the Rev. R. W. Farquhar and wife Tuesday evening in the church parlors.

Houghton—The class day exercises of the graduating class of 1911 of the Michigan College of Mines took place Thursday evening at the college gymnasium. The speaker selected to deliver the address was William L. Saunders, president of the Ingersoll-Rand Drill company.

Calumet—The condition of John Bianchi, who was seriously injured this week through being crushed by a freight elevator at Vertin Bros. store, is encouraging.

Houghton—The death of Mrs. Elizabeth Kekola, aged 67, occurred Thursday at Mohawk. The decedent was an old resident of this district. She is survived by her husband and two sons. The funeral will take place Saturday afternoon, with services at Mohawk, Rev. A. Heldeman, Jr., officiating. Interment will be in Lake View cemetery.

Hancock—John McDonald of the canal life saving crew returned this week from Canada, where he spent the winter, and is ready to report for service when the station opens, which is likely to be in the course of a day or two. The lighthouse at the canal was put into commission last Saturday night, with Noah Bennett again in charge.

Marquette—At the May term of circuit court, which opens May 15, forty-two aliens in this county will be eligible to citizenship, provided they can pass muster at the hands of the court.

Calumet—William Billedeau, well-known hammer and drill expert, and Miss Harriet Hondy, daughter of Antoine Hondy of Blue Jacket, were married Wednesday at St. Anne's French church by Rev. Father Boissoneault. Joseph Billedeau and Miss Victor Hondy, sister of the bride, attended the couple. Mr. and Mrs. Billedeau will reside in Calumet.

Marquette—The Lake Independence Lumber company is defendant in a suit brought by Barney McFarland through his next friend, John E. McCullough, in which the plaintiff asks damages in the sum of $15,000 for injuries received while employed at the Big Bay mill.

Escanaba—After being out but a short time a jury in the circuit court here found Nicholas Thinnes not guilty of violating the state liquor laws. The testimony of Rev. C. W. Rutledge of Ishpeming and Capt. Plumb of the Salvation Army, who were the principal prosecuting witnesses, was most conflicting.

Republic—Thomas Conlin, one of Republic's best known and highly esteemed residents, died Monday of heart disease. Mr. Conlin was born in Oxford, Mass., forty-eight years ago. He came to Upper Michigan over thirty years ago as a lumberman. Twelve years ago he engaged in the lumber business for himself and was the active manager until his recent illness.

Ishpeming—Thomas H. Gribble, the county treasurer, has accepted the position of chief of police for the Oliver Iron Mining company on the Marquette range, succeeding John Carney, resigned. Mr. Gribble began work immediately. He will retain the treasurership until the close of his term, as the duties with the Oliver company will not in any way interfere with his county job.

MINNESOTA BRIEFS

Staples—David Stevenson, for many years a resident of Verndale and well known to most of the older settlers in this vicinity, died at Los Angeles, Cal., on April 11, and was buried at that place. He was about 68 years of age and is survived by his wife.

Perham—The annual meeting of the union fire department was held recently. C. W. Lotterer was elected chief; Martin Schmit, assistant chief; James H. Shea, secretary, and John Oswald, treasurer. The meeting decided to cut the town into four districts, using the railroad track and Seventh street as the dividing lines.

Detroit — L. O. Larson, prominent Cormorant farmer, candidate for sheriff on the Republican ticket and well known Becker county citizen, loaded his household goods and farm implements here and left for Whitla, Alberta, Can., where the family will make their future home. Mr. Larson has been one of the county's most progressive farmers.

Pine City—F. P. McKusick is busily engaged these days in preparing the boat livery for business. He has four power launches and a string of row boats, and these will be put in first-class shape for service.

Moorhead — At a meeting of the Commercial club Tuesday evening, with an attendance of over fifty members, final action was taken upon the proposition for the building of a $60,000 modern hotel, which was submitted by the Northwestern Mutual Investment company of Fargo. The agreement or contract was approved by the club without a dissenting voice, and after a full and free discussion of the points of the agreement.

Little Falls — The market sheds on the Joslin property abutting Broadway on the north have been sold to William Pedley, Sr., who will immediately tear them down and remove the lumber to his farm east of the city. The sheds were erected at considerable cost by merchants on Broadway several years ago for the benefit of the farmers. The land upon which the sheds are located is part of that which is now being transferred to the government for a federal site and this necessitated their removal.

St. Cloud — Sunday morning at 7:30 high mass will be celebrated at the Church of the Immaculate Conception in honor of the 50th anniversary of the marriage of Mr. and Mrs. Michael Theisen, 602 Ninth avenue south. Mr. and Mrs. Thiesen were married at St. Joseph by Rev. Father Clemens, O. S. B.

Braham — Frank Katzel has been transferred as section foreman from Nickerson to Isanti, his household goods going down on Monday's local freight.

Brainerd — F. E. Hitt, formerly in charge for ten years of the local express office, has returned after a three years sojourn in California and has purchased the George A. Abbott confectionery store. He has taken possession and will continue the policy of the store, making it one of the popular stores of the city.

Mora—Mrs. John Gjerstad, aged 63, a prominent lady of Knife Lake town, died Monday of Bright's disease. She had been seriously ill for five weeks. She had been a resident of Knife Lake about thirteen years. She is survived by her husband and three sisters, two of whom live in South Dakota, and one in Portland, Or., also a brother residing in Canada and another in Illinois.

Fergus Falls — John Holt, an aged farmer living east of Elizabeth was seriously hurt by an angry bull last Wednesday. He tried to drive the bull out of the yard adjoining his residence, when the bull turned on him, knocking him down and rolling Mr. Holt some distance to a fence, which he crowded under and no doubt saved his life. He has several ribs broken and breast injured.

Hinckley — A new Odd Fellows' lodge was instituted at Willow River last Saturday night with twenty-one members, seven of whom joined by card from other lodges and fourteen by initiation by the grand officers and the Carlton degree team. The lodge will be known as Willow River lodge, No. 38.

WISCONSIN BRIEFS

Waukesha—Henry Schaefer of Menominee Falls, swallowed paris green and died. Schaefer had seemed peculiarly restless while he said he was trying to locate some lost silverware. He told his wife he tried to convince him that any of the tools mislaid must be about his shoe shop. When she found him he denied that he took poison, but later admitted it.

Grantsburg — The Burnett County State bank has been organized here by local capital and will be located at Webster as soon as the new Soo extension reaches that place.

Fond du Lac—It is expected that in addition to the 100 veterans of the Twelfth Wisconsin battery who will attend a reunion here on June 9 and 10, the Sixth and Eighteenth batteries will also meet here at that time on their return from the state encampment at Green Bay.

Randolph—The Rev. A. L. P. Loomis died here Thursday morning, aged 73. He was one of the best known Congregational ministers in the state and had visited many parts of the world. He had recently inherited $35,000 and was planning another world trip.

La Crosse—Arrangements are already under way for the entertainment of the delegates to the sixth annual meeting of group seven of the Wisconsin Bankers' association, which will be held here on May 26. The group was organized in this city.

Milwaukee—Mrs. Harriet Armour, aged 96, died Thursday morning at the home of her son, Danforth Armour. Mrs. Armour was the widow of Marvin Armour. She came to Milwaukee with her husband in 1844, making the trip in a lumber wagon. She is survived by two children, Miss Hattie E. Armour and Danforth H. Armour, both of Milwaukee.

Madison—The joint committee on finance Thursday night held a public hearing on the Sanborn bill appropriating $50,000 to be used in connection with the celebration of the Perry victory on Lake Erie during the war of 1812. Prof. Reuben G. Thwaites, secretary of the Wisconsin historical library, Senator Whitehead and Senator Sanborn spoke in favor of the measure.

Racine—Robert Bell, a merchant policeman, claims he is "just as young as he used to be," though he was 70 years old on Thursday. "Bob" fought with

FIRST STREET PROPERTY IS FEATURE OF MARKET

Government Deal Closed and Two Other Lots Are Sold.

Transfers of Improved Residence Property Make Up Week's Business.

Two important sales of property, besides those made to the United States goverment, were made on First street this week. The government closed the deals for the site for the proposed new federal building, and now owns the entire block between First and Second streets and Fifth and Sixth avenues west, with the exception of a small tract at the northeast corner of the block, which is owned by St. Louis county. The government paid cash to the sellers of the last three tracts this week.

Mork brothers, who sold their property at the northeast corner of Sixth avenue west and First street to the government purchased through Stryker, Manley & Buck from Donald McLennan and W. L. Seaton a lot 40 by 140 feet at 607 West First street. The consideration was $15,525. It is expected that Mork brothers will remove their business to the new location when they are ordered to vacate by the government, which will probably not be for some little time yet.

A 50-foot lot and a small house at 613 West First street was sold this week by Elizabeth M. Richardson to the Eustis Loan & Realty company. The purchaser was represented by Little & Nolte and the seller by Stryker, Manley & Buck. The consideration was not given in the deed.

* * *

Other sales reported by Stryker, Manley, & Buck this week are:

Brick building containing two flats at 1101 East Fifth street, sold by Margaret Harris to Anton E. Johnson. The consideration was $7,000. Mr. Johnson lives at Tower, Minn., and expects to move to Duluth with his family soon.

Lot 65 by 140 feet on the upper side of Third street between Twenty-fifth and Twenty-sixth avenues east sold by Frances Rees Wright to L. R. Bondy. The consideration was $2,250.

House and lot at London road and Fifty-seventh avenue east sold by Rachael A. Eckert estate to W. J. Holmes. The consideration was not given in the deed.

* * *

Frances J. Underhill has sold to Margaret Carpenter a lot 35 by 140 feet on the upper side of Second street between Fifth and Sixth avenues east. The consideration was not given in the deed.

* * *

Juliette Fonda has sold to Michael E. Scott, a property on the upper side of Gladstone street between Forty-seventh and Forty-eighth avenues east for $5,100.

* * *

Moses Shapiro has sold to John T. Stack a property, 50 by 140 feet on the upper side of Second street, between Second and Third avenues east, for $6,000.

* * *

The following were the real estate transfers during the week:

Ole Olsen et ux. to Mattl Jaki, sw¼ of sw¼, section 4, 55-13..... $675
John Faith to Joseph C. Faith, lot 17, blk. 11, Gilbert..... 1
Mike Smith et ux. to Walter Mislewicz, lot 14, blk. 3, Virginia..... 1,023
Walter L. Seaton et ux. to Emil Mork et al, undivided half of part lot 99, blk. 21, Duluth Proper, Third division, lying within 40 feet of southwesterly side line of lot..... 7,262
J. H. Whitely et ux. to John Dwan, lot 214, Lake avenue, Upper Duluth..... 1
Donald McLenan et ux. to Emil Mork et al., undivided ½ part lot 99, blk. 21, Duluth Proper, Third division..... 8,262
Gus Hudberg et al. to John Boland et al., n½ of ne¼, fractional nw¼ of ne¼, section 5, 50-13..... 300
A. C. Gillette to Katie Willie, lot 22, blk. 111, West Duluth, Fifth division..... 950
Milton Ellison to Charles Durbelm, ne¼ of se¼, section 35, 58-12..... 500
B. W. Hyde et ux. to Leonard Ericson, lot 26, blk. 2, Second addition, Proctorknott... 1
Margaret Harris et mar. to Anton E. Johnson, lot 6, blk. 113, Portland division..... 7,000
H. E. Smith & Co. to Anna Stone, undivided 1-32 interest in e½ of se¼, section 3, 62-14..... 1
H. E. Smith & Co. to Oscar F. Stone, undivided 1-32 interest in e½ of se¼, section 3, 62-14..... 1
Davis Real Estate Co. to Johanna Iverson, lots 296, 297, blk. 27, Crosley Park addition..... 200
George N. Turnbull to Edward Hedlin, e½ of sw¼, w½ of se¼, section 17, 57-13..... 500
Riverbirk Realty Co. to William Lindgren, lots 4, 5, blk. 6, Shank's addition, Biwabik..... 1
Albert E. Whitehouse to Josiah J. Whitehouse, westerly 25 feet lot 129, blk. 139, Duluth Proper, Third division..... 1
W. B. Getchell to S. G. Crawford, lots 18, 19, blk. 1, Magoffin's division, Proctorknott.
Robert C. Ray et al. to Emil Zilmer, lot 5, blk. 160, Ray's Annex to Portland and w½ lot 14, blk. 13, Lakeview division..... 300
William N. Edson et ux. to William B. Phelps, south 6¼ acres of sw¼ of ne¼ of ne¼, section 17, 50-14, south 1¼ acres of n½ of se¼ of ne¼ of ne¼, section 17, 50-14..... 100
Nels O. Sundquist et ux. to Victor Salne et al., s½ of sw¼, s½ of se¼, section 10, 56-13..... 925
Johannes Wasberg to Carl A. N. Sandberg, nw¼ of sw¼, section 30, 52-12..... 1
John Jarwela et ux. to Mattl Ilill, ne¼ of ne¼, section 5, 53-21..... 165
Onondagan Iron Co. to John Jarwela, lot 1 or ne¼ of ne¼, section 5, 53-21..... 252
Mary Sweader et mar. to Frank Kolojlake, s½ of e½ nw¼ of ne¼, section 25, 51-15 1
B. Ignaslak et ux. to Mary Sweader, w½ of ne¼, section 32, 51-15..... 600
John R. Pomeroy et ux. to Sam Ratman, lots 22, 23, blk. 28, Chisholm..... 500
Herbert F. Blair et ux. to Eleanor Morsman, north 45 feet lots 29, 30, blk. 8, Southern addition, Hibbing..... 1
Jacob Schmaus et ux. to John A. Pierson, part lot 10, blk. 6, Norton's division and east 5 feet lot 92, all fraction lots 94, 96, East Seventh street, Duluth Proper, First division..... 800
D. W. Freeman, trustee, to John Bernadich, lot 29, blk. 6, Gilbert..... 250
Juliette Fonda to Michael E. Scott, lot 11, blk. 64, London addition..... 5,100
Ellen A. Paine, Sr., to Emil Carlson, se¼ of se¼, section 22; lots 1, 2, section 27, 51-19..... 675
E. W. Kibbey to W. F. Hayden, ½ interest in lots 6, 7, section 32; lot 3, section 33, 71-20..... 1
Frances R. Wright et mar. to L. R. Bondy, east 20 feet lot 6, west 25 feet lot 5, blk. 6, Sterling division..... 2,200
Duluth Realty Corporation to Robert Burns, lots 5, 6, blk. 1, Lieb's addition, Lakeside
Hime & Garden Co. to John O. Roberg, part fractional lot 7, blk. 3, Chester Park division..... 200
Annie C. Selp to Charlie Norgard, lot 18, blk. 8, Seitourn Park..... 1
Max P. Shapiro et ux. to I. Freimuth, undivided ¼ of sw¼ of nw¼ of se¼, s½ of nw¼, nw¼ of se¼, section 10, 50-14..... 1
Ole Elgstrom to John R. Erickson, lot 25, blk. 4, resurvey, Murray & Howe's addition..... 1
Sophie Hollenbeck et al. to William N. Edson, south 6¼ acres of sw¼ of ne¼ of ne¼, section 17, 50-14; south 1¼ acres of north ½ se¼ of ne¼ of ne¼, section 17, 50-14..... 275
Duluth Banking Co. to William B. Phelps, southerly 1¼ acres of n½ se¼ of ne¼ of ne¼, section 17, 50-14..... 1
C. T. Hollenbeck et al., executors, to William N. Edson, south 6¼ acres of sw¼ of ne¼ of ne¼, section 17, 50-14; south ½ acre of north ½ se¼ of ne¼ of ne¼, section 17, 50-14..... 1,500
Jaliner Pearson et ux. to Martin Paplch, lot 11, blk. 6, Tower..... 125
Guste Michor et mar. to Mary Schwartz, sw¼ of nw¼, nw¼ of sw¼, section 20, 52-17; se¼ of uw¼, sw¼ of ne¼, section 20, 52-17..... 1
Wilfred Longtin to Gust W. Carlson, lots 18, 19, blk. 5, Alborn..... 450
Commercial Investment Co. to Charles E. Adams, lots 5, 6, 7, section 13, 52-14..... 1
F. H. Burnett et ux. to Mary K. Pineo, lot 235 Minnesota avenue, Lower Duluth..
Ann E. Brown et mar. to Duluth Land & Development company, e½ of sw¼, section 27; w½ of se¼, sw¼ of ne¼, se¼ of new¼, section 26; sw¼ of nw¼, n½ nw¼, section 34, 59-21 and other land..... 1
Franklin White to Frank H. White, lot 106, blk. 26, Duluth Proper Third division..... 1
Roosevelt Addition Co. to Albert G. Schmidt, lot 25, blk. 10, Roosevelt addition, Hibbing..... 125
Same to Thomas H. Elliott, lot 11, blk. 4, same..... 1
A. Van De Water et ux. to William A. Pellerin, lots 13, 14, blk. 11, Proctorknott..... 1,530
Susie Adams Brooke to H. C. Ribenack, undivided 1-3 of s½ of sw¼, sw¼ of nw¼, section 34, 51-15..... 250
A. W. Kuehnow et ux. to F. W. Ackerman, lot 20, blk. 8, Norton's Steel Plant division..... 1
L. S. and S. S. Loeb Co. to John O. Johnson, lots 13, 14, blk. 94, London addition.
Karl J. Hagberg et ux. to Fred Larson et al. westerly 25 feet lots 1, 2, 3, 4, 5, blk. 1, Walbank's Third street rearrangement.... 700
Stephen O. Geiser et ux. to Delia Martin, lot 44, blk. 8; n½ lot 47, blk. 8, Western addition, Hibbing..... 1
Same to Alice Godfrey, lot 48, blk 8; n½ lot 47, blk. 8, same..... 1
Western Townsite Co. to Stephen O. Geiser et ux. lots 46, 47, 48, blk. 8, same..... 225
St. Louis County Investment Co. to Albert E. Love, lot 4, blk. 9, Motor Line Park division..... 225
Helen B. Hairo et mar. to Great Northern Power Co., right to flood part of se¼ of nw¼ section 8, 51-15..... 1,200
Boston & Duluth Farm Land Co. to Helen B. Haire, se¼ of nw¼, section 8, 51-15.. 1
Una Lindstrom et ux. to Luigi Colasacco, lot 5, blk. 34, Ray View addition No. 1..... 1
Same to V. Berubles, lot 6, blk. 5, Springfield addition..... 1
Stone-Ordean-Wells Co. to Antone Hart, lot 9, blk. 3, Second addition, Proctorknott.... 30
Mette L. Arnold et mar. to Thomas A. Merritt, e½ of sw¼, section 28, 49-15..... 1
Proctor State Bank to A. Van De Water, lots 13, 14, blk. 11, Proctorknott..... 800
Antoinette Noble et mar. to Phillip Nobert, house with sheds on lot 6, blk. 9, Gilbert.. 1
James A. Wharton et ux. to E. J. Fillatrault, undivided ⅞ of se¼, section 33, 68-19..... 1
James A. Wharton et ux. to Emile Peterson, undivided ¼ of se¼, section 33, 68-19..... 500
Same to E. F. Spink, undivided ⅛ of se¼, section 33, 68-19..... 1
J. G. A. Crosby et ux. to George N. Turnbull, e½ of sw¼, w½ of se¼, section 17, 57-13..... 1
Carl Johnson to Carl Haugan, n½ of ne¼, section 3, 52-17..... 842
Elizabeth M. Richardson et mar. to Eustis Loan & Realty Co., lot 103, blk. 21, Duluth Proper, Third division..... 1
Alice T. Haffey et al. to Erick Antilla et al. to Erick Antilla et al. s½ lot 32, blk. 14, Chisholm..... 1,000
Day Development Co. to John Mulvahill, lots 21, 22, blk. 10, Lavima..... 1
Same to Mrs. John Mulvahill, lots 23, 24, blk. 10, Lavima..... 120
Roy Humphrey to George K. Trask, lot 27, blk. 10, Northern addition, Chisholm..... 120
John Makl et ux. to William J. Wallace, sw¼, section 10, 61-12..... 125
John D. Howard et ux. to William Howell, e½, section 1, sw¼, section 12, 0-14. (Dated March 3... 1871)..... 1
Fred A. Robinson, trustee, to Erik Wakiwa, lot 7, blk. 57, Eveleth, Central division, No. 2..... 13,600
Cedar Rapids-Minnesota Land Co. to Matt Weeta, sw¼ of ne¼, nw¼ of se¼, section 27, 51-21..... 150
Ole Elgstrom to John R. Erickson, lot 10, blk. 4, Chandler Park addition..... 1,500
Henry Nelson et ux. to John R. Erickson, s½ lot 24, blk. 4, Resurvey Murray & Howe's addition..... 680
Nels E. Anderson to Oscar T. Berglund et al., lot 14, blk. 126, West Duluth, Fifth division..... 1
T. T. Hudson et ux. to Andrew Gorkowski, e½ lot 11, blk. 115, Duluth Proper, Third division..... 25
Vermilion Pine & Iron Land Co. to Sarah McHale, w½ of sw¼, section 14, 57-20.... 150
West Duluth Land Co. to D., W. & P. R. R. Co., lot 7, blk. 170, West Duluth, Seventh division..... 350
Ole Fossmo et ux. to Martin Eggen, east 90 feet lot 9, blk. 101, Second addition, Virginia..... 375
Robert B. Whiteside et ux. to Julia Osborn, lot 22, Minnesota avenue, Upper Duluth... 1
Henry Filson et ux. to Charles Laine, lot 3, blk. 6, Semer's addition, Bly..... 1
Abram Ronka et ux. to Henry Filson, lot 3, blk. 6, same..... 300
Ole Peterson et ux. to Anne Bund, lot 21, s½ lot 20, blk. 101, Second addition, Virginia..... 1,100
Jesse H. Eckert et al. to Willis J. Holmes, lots 87, 88, 89, Morris Park division, Lakeside, lots 9, 10, 11, 12, blk. 4, Lester Park, First division..... 925
B. H. Hayes et al to Giuslina Saddini, lot 38, blk. 12, Mesaba Heights addition.... 3,300
Home & Garden Co. to A. M. Longley, part e½ of sw¼, section 1, 50-14..... 1,550
Lake View Home Co. to John Hanson, lots 1,794, 1,795, Crosley Park addition..... 3,500
John Fraser et ux. to Florence B. McKay, undivided ¼ of of sw¼ of sw¼, section 5, 62-12..... 65
Robert B. Whiteside et al. to F. B. Rosson, timber on ne¼ of nw¼, n½ of ne¼, se¼ of ne¼, section 22, 59-15..... 1
Fred H. Rossom et ux. to Matt Alto et al., timber on ne¼ of nw¼, n½ of ne¼, se¼ of se¼, section 22, 59-15..... 700
Haivor A. Watne et ux. to George F. Lindsay, timber on n½ of sw¼, sw¼ of sw¼, section 15, 60-19..... 1,000
John Anderson et ux. to Maud Rutherford, n½ of nw¼, section 17, 53-21..... 225
Hugh P. Brown to Mary E. Brown, lot 10, blk. 3, Chandler Park addition..... 225
Robert R. Wells et al. to United States of America, lots 94, 96, blk. 20, Duluth Proper, Third division..... 1,200
Florence B. McKay to Andrew J. Wasgatt, undivided 1-16 of sw¼ of sw¼, section 5, 62-12..... 1
Lakeside Land Co. to Wallace E. Chapin, lot 3, blk. 24, Lester Park, Third division. 1
Paul Kilpela et ux. to William Wierunan, ne¼ of sw¼, section 21, 57-15..... 637
North Townsite Co. to John Herrala, lot 4, blk. 3, Northern addition, Chisholm.... 200
Northern Abstract Co. to Una Lindstrom, lots 8, 9, blk. 22; lot 1, blk. 23; lots 8, 9, blk. 24, Oakland Park addition..... 150
Peter Martinson et ux. to H. P. Reed et al., lot 7, blk. 2, Brooklyn..... 1
Moses Shapira et ux. to John T. Stack et al., lot 35, East Second street, Duluth Proper, First division..... 1
John A. Lindquist to August Bengtson, west portion of sw¼ of se¼, section 23, 53-19. 6,000
C. F. Colman et ux to Jennie McCaskill, e½ of e½, ne¼ of sw¼, section 4, 51-13.... 300
Richard S. Hartill et ux. to Lucien A. Barnes, lots 7, 8, 9, 10, 11, 12, blk. 17, Kimberley & Stryker's addition..... 350
Antone Hart et ux. to M. F. Sweeney, lot 9, blk. 3, Second addition, Proctorknott... 500
Salmon Manty et ux. to Alex Manty, sw¼ of nw¼, section 31, 60-16..... 650
John Lunner to Charles J. Anderson, nw¼ of sw¼, section 14, 54-18..... 250
Edward Johnson to Harry Johnson, lots 6, 7, blk. 8, Sharp's addition..... 300
E. T. Hailey et al. to Lewis Johnson, lots 6, 7, 8, blk. 8, Sharp's addition..... 1
F. D. Banning to A. E. Horn, lots 424, 426, 428, blk. 9, Duluth Proper, Second division; lots 26, 28, 40, 42, west ½ lot 44, blk. 119, Duluth Proper, Third division.... 625
William L. Banning et al to A. E. Horn, lots 424, 426, 428, blk. 9, Duluth Proper, Second division; lots 26, 28, 40, 42, west ½ lot 44, blk. 119, Duluth Proper, Third division and lots in Carlton Co..... 5
A. E. Horn to Evangeline R. Banning, lots 424, 426, 428, blk. 9, Duluth Proper, Second division; lots 26, 28, 40, 42, west ½ lot 44, blk. 119, Duluth Proper, Third division, and lots in Thompson and nw¼ of of nw¼, section 5, 48-16..... 1
Louis Johnson et ux. to Harry Johnson, lots 6, 7, blk. 8, Sharp's addition..... 300
Francis J. Underhill et ux. to Margaret Carpenter, lot 10, easterly 10 feet of lot 9, blk. 50, Portland division..... 1
William A. Caul et ux. to Ingrid Westgaard, lots 77, 70, Ninth street, Fond du Lac.... 300
Fannie Mondschino to United States, northerly 23 feet of southerly 92 feet lots 94, 96, blk. 20, Duluth Proper, Third division 6,747
Robert R. Wells et ux. to United States, northerly 48.9 feet lots 94, 96, blk. 20, Duluth Proper Third division..... 14,800
Emil Mork et al. to United States, lot 95, blk. 20, Duluth Proper, Third division... 42,959
Rose Haben et mar. to United States, northerly 23 feet of southerly 69 feet lots 94, 96, blk. 20, Duluth Proper Third division. 7,105
John C. Elmer et ux. to United States, southerly 23.38 feet lots 94, 96, blk. 20, Duluth Proper, Third division..... 7,244
Albert E. Dwyer et al. to G. N. Butchart, lots 29, 30, 31, 32, blk. 8, Hibbing Heights 300
Matti Paavola et ux. to Domonick Grosso, lots 10, 11, blk. 27, Chisholm..... 1,500
O. G. Korb et ux. to John Adlesich, lots 9, 10, 11, 12, blk. 22 Ely..... 800
Robert C. Ray et al. to Rosa Hanson, lots 12, 13, blk. 160, Ray's Annex Portland division; lots 12, 13, blk. 160, Portland division..... 650
John F. Appleby et ux. to John A. Johnson, ae¼ of nw¼ of nw¼, section 30, 50-14.... 1,250
Clarion Land Co. to Mary J. Austin, lots 27, 28, 29, 30, blk. 12, Duluth Heights Sixth division..... 100
North Side Realty Co. to Justus Burmen, lot 24, blk. 1, North Side addition, Virginia.. 175
Christie McAlpine et mar. to United States, northerly 22.62 fet of southerly 45 feet lots 94, 96, blk. 20, Duluth Proper, Third division 6,843.44
Charles C. Butler et ux. to D., W. & P. R. R. Co., part of e¼ of ne¼, section 34, 58-18..... 950
South Side Realty Co. to Elle Dubrentlle, lot 11, blk. 86, Second addition, Virginia.... 1
R. S. Manley et. ux. to Jacob A. Cecil, lot 11, blk. 133, West Duluth, Fifth division.. 1
Michele Diessare et ux. to New Duluth Lumber Co., lot 9, blk. 8, Ironton, Fourth division 400
M. S. Kabanber et al. to New Duluth Lumber Co., lot 17, blk. 4, Spirit Lake addition 450
George W. Norton et al. to Caroline M. Racette, lots 1, 2, 3, blk. 73, West Duluth, Sixth division 650

SIMPLE, BUT ROOMY HOME WHICH WOULD COST $5,000 IN DULUTH

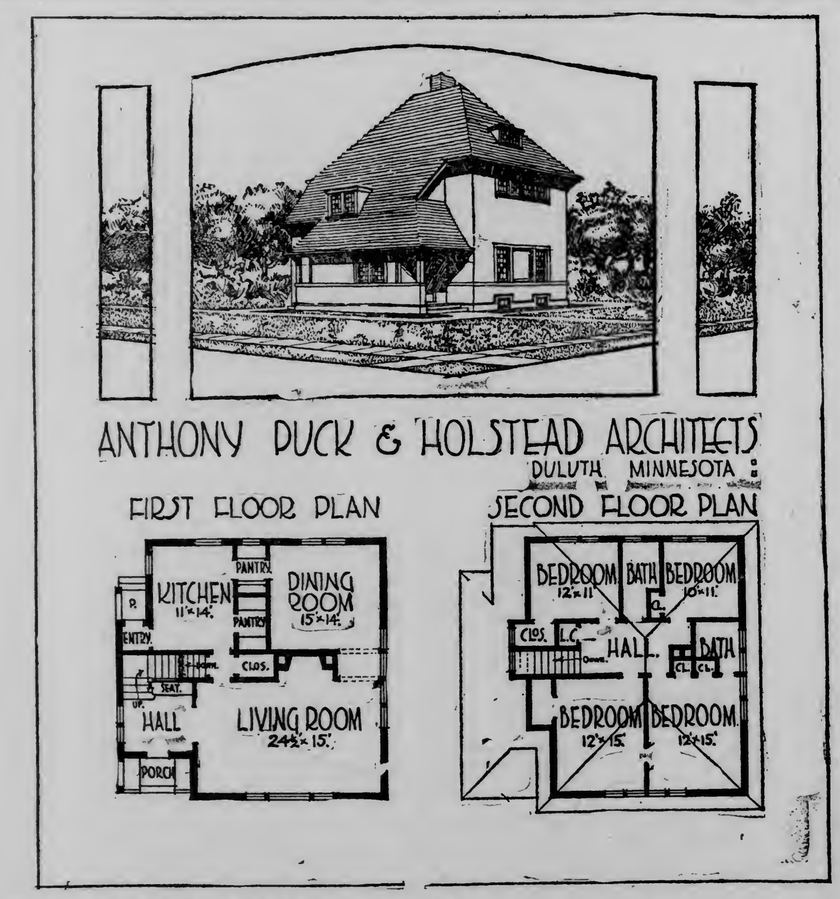

The simplicity of exterior design and the coziness and roominess of the plans are the attractive features of this illustration. The exterior is of brick up to first story sills and stucco above with shingle roofs.

The plan is very attractive and all the space is well and economically utilized.

From a well lighted hall the entrance is directly into the living room, a large, pleasant and comodious room with open fireplace and arched opening to dining room. The kitchen, pantries, etc., are all very conveniently arranged and finish a complete first story.

The second story plan shows four good bedrooms with ample closet accommodation and two bathrooms—the owner's bedroom having a private bathroom. Though the roof is low the bedrooms would all have walls extending the full height of the ceiling.

Living room, hall and dining room to be finished in stained oak, kitchen, pantries, etc., in birch, and the second story pine finish for enamel. Floors through would be maple.

The estimated cost of such a house to be erected in Duluth or vicinity is about $5,000, including heating and plumbing.

ANTHONY PUCK & HOLSTEAD,
Architects.

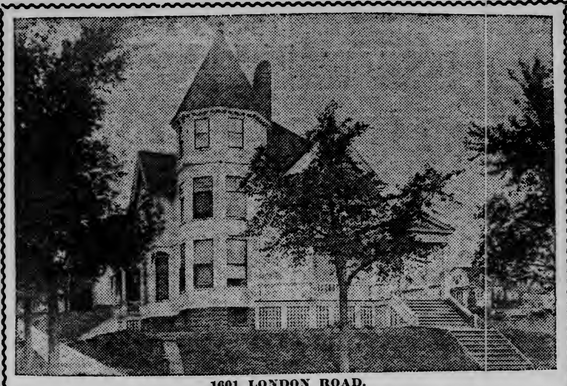

1601 LONDON ROAD.
$1,500 down, balance $7,000 on your own terms. Ten rooms, hot water heat, gas and electric light throughout. Lot 57x140. Torrens title. Ask me to show you through this home. Not for rent.

DAVID DAVIS,
405 FIRST NATIONAL BANK BLDG.

4000 PEOPLE
Have Built Homes
ON OUR EASY MONTHLY PAYMENT PLAN.
TALK TO US
CITY AND VILLAGE LOANS IN MINNESOTA.
UNION SAVINGS ASSOCIATION
C. A. KNIPPENBERG,
GENERAL REPRESENTATIVE
300 ALWORTH BLDG.—PHONES 597

There's a Home Waiting for YOU on Nebagamon!!
You can own a fine home on the shores of this lake if you want to. Yes, YOU. All it takes is a little money down, a little determination and a little work. You can't get anything without those. We are not going to have many of those larger-sized truck farming tracts on the shores of the lake left by the time you read this ad. If you want one big enough to make MONEY for you, at the same time having the best time of your life—you will have to do something quickly! Better see us right away and arrange to go out and SEE this land.
BURG ACREAGE & TOWNSITE COMPANY
300 TO 301 ALWORTH BLDG., DULUTH, MINN.

HERE IS A HOME
With eight rooms, bath, hot water heat, hardwood floors downstairs, electric lights, gas, good closets. Nicely terraced lot. A substantial and good looking house with stone foundation and cement basement. Ten minutes' walk from the center of the city. Easy terms. See
J. D. HOWARD & CO.
216 West Superior Street.

You Can't Beat 'em!—These City Snaps
$1,900—Buys a fine lot at Twentieth avenue east and Jefferson street—a splendid residence part.
$6,500—Buys a new, modern house, just completed, in the Normal school district.
$5,250—Buys two fine, large lots on London road, running down to the lake. Will sell separately.
$500 Each—Buys two fine 35x100-foot lots on Eighth avenue east and Eighth street.
We always have the Best snaps in city and country property.
EBERT, WALKER & McKNIGHT CO.
"Specialists in Rapid Deals."
315 TORREY BUILDING.

MEADOWLANDS TRUCK GROWERS
Get the Ribbons—The Big Blue Ones That Say "First Prize"
The MEADOWLANDS soil produces the Blue Ribbon Quality. The short distance from market and the splendid railroad facilities enable the growers to place their product on the market in prime conditions, which attracts the consumer and GETS THE MONEY. Ten-acre tracts cleared and ready for crop. If you want some of this, don't wait too long. Better get in now, while the price is within reach of your bank account.
L. B. ARNOLD, Land Commissioner.
Duluh & Iron Range R. R. Co., Wolvin Bldg., Duluth, Minn.

WEST END LOTS
We have a number of desirable building lots, located on Piedmont Avenue car line, near the J. D. Ensign school.
TERMS
We will sell these lots at from $200 to $400 each—$10 cash and $5 to $10 per month until paid.
ALLIANCE REAL ESTATE CORPORATION
205 Lonsdale Building.

STORES FOR RENT IN
FIDELITY BUILDING
NEW, FIRE-PROOF, MODERN.
Show window space on Superior street, in heart of shopping district.
JOHN A. STEPHENSON & CO.
WOLVIN BUILDING, DULUTH, MINN.

$300, $600 and $1,000
To loan on Duluth real estate. Also some fine building lots and Farm Lands for sale.
CHARLES R. STAI
705 Torrey Bldg.

LAKESIDE, EAST END, HILLSIDE HOMES
Beautiful five, six, seven and eight-room homes at Lakeside—fine locations; easy terms.
CITY HOMES on every street, above and below Superior street. A large list of all kinds and sizes. Prices range from $1,000 to $15,000.
GOOD INVESTMENTS in duplex houses and flats—some good propositions where you can live in part of the house and get an income from the balance.
GREENFIELD
310-11 COLUMBIA BUILDING.

MONEY TO LOAN ON REAL ESTATE
5½ & 6%
ON OR BEFORE PRIVILEGE.
F. I. SALTER CO.
LONSDALE BLDG.
BEST CONTRACT—LEAST COST

FOR RENT!
OFFICES IN LYCEUM BUILDING.
Fire-Proof—Desirable.
LITTLE & NOLTE, Agents.

TWO CHOICE LOTS HUNTERS PARK
Lot 50x175 feet, worth $1,200; can be bought NOW for..... $875
Lot 50x200 feet, in center of best residence district; our price NOW..... $1000
C. E. ROE
412 Providence Building.

$1,400—For 108 feet on Woodland avenue near Kent road, or will sell inside 50 feet for $650.
$2,500—We have one six-room house at Tenth avenue east and Eighth street with water, sewer, bath, gas, electricity, hardwood floors, just being finished, which we will sell on very small cash payment and balance in small monthly payments; lot 25 by 140 feet.
EBY & GRIDLEY,
515 Palladio Building.

MONEY LOANED
At lowest market rates on improved Duluth Real Estate.
Money Always on Hand.
MENDENHALL & HOOPES
209 First National Bank Bldg.

Subscribe for The Herald

WEEKLY SURVEY OF REAL ESTATE DEVELOPMENTS

First Street's Position—Moving Day and the Dilatory House-Hunters—Home Building Companies Active—Gately Plans—Real Estate Men to Boost—Week-End Sales Soon.

THE real estate market showed more life this week than it has any previous week this year. There was pronounced inquiry for every class of property and several deals were closed, most of the important ones being in First street property.

In fact, First street has scored heavily all along this spring. Several important deals in property on that thoroughfare have been put through and the inquiry all spring has been strong. The demand for business places among renters has also been strong and the street has made progress in popularity in keeping with the progress of former years. First street is no longer a secondary business district. It is right in the main business district and the lower rentals and increased opportunities for business are attracting more tenants to First street every year.

* * *

MOVING day is approaching rapidly and only the naturally slow people have failed to sign their leases by this time. For the last six weeks the people with an eye to the best opportunities have been making arrangements for a shelter for this year. There is one class of people who hang back, looking at house after house, flat after flat, cannot be satisfied and finally stick to the place they have, if it has not been rented to somebody else, or make an unsatisfactory choice because they must make one of some kind.

They are the people who are in the field now and there isn't much left for them. The wise house-seeker doesn't wait until the middle of April to close his lease. He gets busy early in March, has the whole field to pick from and usually picks a winner. The others take the remnants.

The disposition shown by renters this year will put something of a check on flat building. Detached houses are in demand, and no detached house that is habitable need remain long unrented, especially if it has a little ground around it. The houses of that class are few, however, for the man who rents a detached house usually makes full use of all the ground around it and there are few houses on fifty-foot lots to rent.

* * *

THE home-building companies are busy. Scores of houses have been contracted for on the easy payment plan this year and the companies engaged in the business will be responsible for much of the building activity in the city this season. The work is not confined to any one section. Most of the companies will build anything from the modest $1,500 home of the workingman to the $10,000 house of the man of means, most of the contracts calling for homes costing from $3,000 to $6,000.

The plan is especially popular among salaried men. The man or an ordinary salary has a hard time saving enough money to build a home of his own. He goes on paying rent year after year, until he is almost discouraged. Then he comes up with $600 or so, buys a lot, appeals to the home-building company and has his home built. The amount that he was paying for rent goes into the cost of his home and in about ten years he has paid for it.

The Alliance Real Estate corporation will build a number of houses in Harrison's Brookdale division this year. Last year the company confined its attention almost exclusively to Woodland. Harrison's Brookdale division is in the Piedmont avenue district, which is rapidly growing. The company will sell the lots and build homes on the easy payment plan, and has already entered into a number of contracts.

* * *

IT IS rumored that John W. Gately of Chicago, of the Gately stores, is contemplating a large improvement to his local holdings on Superior street. Mr. Gately was in Duluth recently to look after store and property interests, and it is known that he looks with favor on Duluth realty as a form of investment. That investments in the Northwest, generally, are looked upon as very good by Mr. Gately is shown by the fact that he is planning a $1,000,000 skyscraper in Minneapolis, where he recently purchased a site adjoining the Orpheum theater on Seventh street between Nicollet and Hennepin avenues.

* * *

REAL estate men are interested in the publicity campaign to be conducted on behalf of Duluth this summer with the water fete featured. Real estate men are natural boosters for their city and they have always done what they can to let Duluth people know what a great city Duluth is. The trip of the National Association of Real Estate Exchanges to Duluth last year was a great education. Scores of real estate men in all parts of the United States have been talking about Duluth since last June and the meeting was the direct cause of a number of investments being made there.

A number of Duluth real estate men will go to Denver to the meeting of the national association this year. They will go for the benefits to be derived from the meeting and also as advertisers for Duluth. They will distribute pamphlets telling of Duluth and will continue the propaganda started among the real estate men of the country last year.

* * *

IT IS about time for the new plats to be coming out and the Saturday and Sunday sales may be expected early in May. The weather has not been entirely favorable thus far this year, but the agents having plats for this year have been waiting, ready for the campaign when the time is ripe. They will begin to get busy soon and the people who have the land hunger will be given an opportunity to satisfy it.

Have you seen Sixth and Seventh Streets at the East End?

If you want to build now or anytime within two or three years—here is the place to buy.

RICHARDSON, DAY & HARRISON

Investment, Sacrifice and Home Combined

East End — 50x140 feet — Three Houses—Two in rear and one in front, stone foundations; hot water, heating plants, concrete walks; beautiful neighborhood. Owner must sacrifice. Cash **$4,500,** balance of $3,750 long time. Another big snap—25x140 feet, two houses, all modern, heating plants; all fixtures, and shades go with this deal. Don't miss this snap—**$5,250.**

THE SMITH REALTY CO.,
524 Manhattan Bldg.

BARGAINS

$2100—Six-room house with bath, 3223 West Third St., hardwood floors, city water, gas, $400 cash, balance monthly payments.

$2000 — Five-room house with bath, 3227 West Third street, hardwood floors, city water, gas, $300 cash, balance monthly payments.

PULFORD, HOW & CO.
609 Alworth Bldg.

***

RESIDENCE BUILDING

Large Number of Small Homes Will Be Built This Year.

Richard Hanson Has Contract for C. P. Craig's New Home.

Residence building is still occupying the attention of the architects and builders of Duluth. If all present plans go through, there will be more residences built this year than ever before. The total cost may not be as great as in some years, for as many expensive buildings may not be built, but the number of small homes for wage earners and salaried men will be great.

Few business buildings of any kind have been planned thus far and the apartment buildings planned are all of the smaller kind—duplex and three and four-family buildings.

• • •

The most important building announcement of the week was that the contract had been let to Richard Hanson for the new home for C. P. Craig at Twenty-fourth avenue east and Fourth street. It will be a twelve-room brick residence, 30 by 60 feet, and will cost about $20,000.

• • •

F. L. Young & Co. are preparing plans for a modern ten-room frame residence to be built for Miss Margaret Carpenter on the upper side of Second street between Fifth and Sixth avenue east. It will cost about $5,000.

• • •

Joseph Polski has let the contract to Nicholas Mueller for a duplex brick building on the lower side of Fourth street between Twelfth and Thirteenth avenues east. It will cost about $5,000. Austin Terryberry is the architect.

• • •

Austin Terryberry has made plans for a residence to be built for himself on the lower side of Fourth street between Twenty-first and Twenty-second avenues east. The contract has been let to Fraser & Falconer. The building will be a modern frame residence and will cost about $5,000.

• • •

J. J. Wangenstein is taking figures on a duplex brick flat building to be erected for Martin Kris on Second street between Fifth and Sixth avenues east. The bids will be opened next week.

• • •

The contract for a garage and extension for a sun room at the residence of C. F. Haley, Twenty-fourth avenue east and Fifth street, has been let to George Lounsberry. Bray & Nystrom are the architects.

• • •

The contract for the new Catholic church to be erected at Grand Rapids, Minn., has been let to Edward Jackson of Bemidji. The building will be 42 by 120 feet and the exterior will be of pressed brick and stone. It will seat about 500 and will cost $20,000. Ellerbe, Round & Sullivan of Duluth are the architects.

• • •

J. J. Wangentsein is preparing plans for a modern three-story hotel building to be erected at Interfational Falls for the Duluth Brewing & Malting Co. It will cost about $45,000. Bids will be opened about May 1.

• • •

W. C. Poehler has sold his residence at 2501 East Fifth street to E. J. Collins. The consideration has not been announced.

• • •

Following are the building permits issued by Building Inspector S. M. Kielley during the past week:

To Pittsburgh Coal company, four coal bins, West Superior street between Forty-sixth and Forty-seventh avenues..$ 500
To A. Berresford, frame cottage, Vinland street and Portal avenue..... 500
To K. Jones, frame dwelling, East Second street between Fourth and Fifth avenues.. 2,000
To P. Ziska, frame dwelling, New Duluth 400
To D. Stamound, frame cottage, West Fourth street between Thirty-seventh and Thirty-eighth avenues 400
To C. Nelson, frame dwelling, East Tenth street between Ninth and Tenth avenues... 1,000
To board of education, school house, West Fifth street between Thirty-ninth and Fortieth avenues 65,000
To W. Cudahy, frame dwelling, West Second street between Twenty-fourth and Twenty-fifth avenues 1,500
To George S. Clements, frame dwelling, London road between Fourteenth and Fifteenth avenues 2,500
To M. Moore, frame dwelling, East Superior street between Forty-fourth and Forty-fifth avenues 500
To O. Transhang, frame dwelling, Ninth avenue east between Tenth and Eleventh streets 1,500
To N. Sampson, frame dwelling, New Duluth 500
To P. A. Falstad, frame shop, East Fourth street between Sixth and Seventh avenues... 300
To W. D. McSaint, frame dwelling and barn, Kenwood Park 900
To Refencha Building company, frame dwelling, East Seventh street, between Seventeenth and Eighteenth avenues 2,000
To Standard Investment company, four frame dwellings, Thirteenth avenue east, between Fifth and Sixth streets 8,000
To Standard Investment company, frame dwelling, East Sixth street, between Fifth and Sixth avenues..... 2,000
To A. Ebner, frame dwelling East Fifth street, between Twelfth and Thirteenth avenues 3,000
To T. H. Little, foundation East Third street, between Tenth and Eleventh avenues 700
To Sarah L. Casey, stone basement, East Superior street, between Seventh and Eighth avenues 400
To S. Allonarde, frame dwelling, East Eleventh street between First and Second avenues 600
To Katherine Nowak, addition, Sixty-third avenue west and Nicollet street 500
To T. A. Linden, repairs, East Third street between Fifth and Sixth avenues 300
To A. Grignon, frame dwelling, Minnesota avenue and Wadena street 1,000
To J. H. Anderson, frame dwelling, West Third street, between Thirty-ninth and Fortieth avenues 1,500
To P. George Hanson & Son, three frame dwellings, West Fifth street between Twenty-third and Twenty-fourth avenues 7,500
To S. O. Larson, alterations, West First street between Twenty-sixth and Twenty-seventh avenues 300
To M. J. Yax, frame cottage, East Seventh street between Thirteenth and Fourteenth avenues 400
To A. Dahl, alterations, Twenty-first avenue west between Third and Fourth street... 500
To A. J. Murvold, alterations, East Fifth street between Second and Third avenues.. 800

LEGAL NOTICES.

RESOLVED, BY THE STOCKHOLDERS of Gopher Real Estate Company, a Minnesota corporation, that Articles V and VI of the Articles of Incorporation of said Gopher Real Estate Company be amended to read as follows:

"ARTICLE V.

The amount of the capital stock of said corporation shall be one hundred and fifty thousand dollars ($150,000.00), to be paid in from time to time as called for by the Board of Directors. Said capital stock shall be divided into fifteen hundred (1500) shares of the par value of one hundred dollars ($100.00) each.

ARTICLE VI.

The highest amount of indebtedness or liability to which this corporation shall at any time be subject shall be one hundred and fifty thousand dollars ($150,000.00)."

State of Minnesota, County of St. Louis —ss.

We hereby certify that the foregoing resolution was duly adopted by unanimous vote of all the stockholders and members of Gopher Real Estate Company, a Minnesota corporation, at a meeting of said stockholders and members held at Duluth, Minnesota, on April 14th, 1911, at which meeting all of the stockholders and members were present, and executed a written consent on the records thereof that the business transacted at said meeting shall be as valid and binding as if said meeting had been duly called.

Dated this 14th day of April, 1911.

REINER HOCH,
President of Gopher Real Estate Company.

W. E. DAY,
Secretary of Gopher Real Estate Company.
(Seal, Gopher Real Estate Co., Incorporated, Duluth, Minn.)

State of Minnesota, County of St. Louis —ss.

On this 15th day of April, 1911, before me, a Notary Public within and for said county, personally appeared Reiner Hoch and William E. Day, to me personally known, who, being by me duly sworn, did say: That they are President and Secretary respectively of Gopher Real Estate Company, the corporation named in the foregoing instrument; that the seal affixed to said instrument is the corporate seal of said corporation; that said instrument was signed and sealed in behalf of said corporation by authority of its board of directors; and that the allegations contained therein are true.

S. G. BYERLY,
Notary Public,
St. Louis County, Minnesota.
(Notarial Seal, St. Louis County, Minn.)
My commission expires Nov. 1st, 1911.
BALDWIN, BALDWIN & DANCER,
Attorneys.

ORDER FOR HEARING ON PETITION FOR ADMINISTRATION—

State of Minnesota, County of St. Louis.—ss.

In Probate Court.

In the matter of the estate of Don Medich, Decedent.

THE PETITION OF Milo Dukich of Buhl, Minnesota, having been filed in this Court, representing, among other things, that Don Medich, then being a resident of the County of St. Louis, State of Minnesota, died intestate, in the County of St. Louis, State of Minnesota, on the 7th day of June, 1910; leaving estate in the County of St. Louis, State of Minnesota, and that said petitioner is the first cousin of deceased, and holds a power of attorney from father and mother of said decedent, and praying that Letters of Administration of the estate of said decedent be granted to Pete Radakovich.

IT IS ORDERED, That said petition be heard before this Court at the Probate Court Rooms in the Court House in Duluth, in said County, on Monday, the 1st day of May, 1911 at ten o'clock, A. M., and all persons interested in said hearing and in said matter are hereby cited and required at said time and place to show cause, if any there be, why said petition should not be granted.

ORDERED FURTHER, That this Order be served by publication in The Duluth Herald, according to law, and that a copy of this Order be served on the County Treasurer of St. Louis County not less than ten days prior to said day of hearing.

Dated at Duluth, Minn., April 8th, 1911.

By the Court.

S. W. GILPIN,
Judge of Probate.
(Seal, Probate Court, St. Louis County, Minn.)
D. H., April 8, 15 and 22, 1911.

BIDS WANTED

The Village of Nashwauk will receive bids on Monday, the 1st day of May, 1911, 8 o'clock P. M. for Painting two stacks, water tank, and tower. For particulars address

GEO. A. LINDSAY,
Superintendent Water and Light Department, Nashwauk, Minn.

JOHN H. CARLSON,
Village Clerk.
D. H., April 22 and 24, 1911.

PROPOSAL

SCHOOL BUILDING DEERWOOD, MINN.

Sealed bids for the erection of a Two Story and Basement Four Room Brick School Building, addressed to the undersigned and endorsed, "Deerwood School," will be received, on or before May 1, 1911, at 3 o'clock, P. M., and then opened.

A certified check, payable to the clerk of the Board, in the sum of 5 per cent of bid, to accompany each bid. Plans and Specifications are on file at the Builders' Exchange, Duluth, Minn., and with the undersigned, and the Architects, Vernon J. Price & Co., Duluth, Minn.

Separate bids on the Heating, Plumbing and Water System will be received at the same time and date.

A deposit of $10 on plans for general contract, and $5 for Heating, Plumbing and Water System must be left with the Architects or Clerk of the Board as a guarantee, that plans will be returned at time agreed upon and bid placed in.

On opening of bids deposits will be returned.

C. B. WRIGHT,
Clerk of School Board, School District No. 7, Deerwood, Minn.
D. H., April 22, 26 and 29, 1911.

American Druggists Fire Insurance Company.

Principal office: Mercantile Library building, Cincinanti, O. (Organized in 1906.) Chas. H. Avery, president; Frank H. Freerichs, secretary. Attorney to accept service in Minnesota: Commissioner of Insurance.

CASH CAPITAL, $200,000.

Income in 1910.

Premiums other than perpetuals .....$	64,666.72
Rents and interest	10,772.70
Gross profit on sale, maturity or adjustment of ledger assets	46.40
From all other sources..	692.51
Total income .....$	76,178.33
Ledger assets December 31st of previous year..	273,543.62
Sum .....$	349,721.95

Disbursements in 1910.

Net amount paid for losses .....$	16,770.30
Expenses of adjustment of losses	642.49
Commissions and brokerage	8,085.46
Salaries and fees of officers, agents and employes	8,849.13
Taxes, fees, rents and other real estate expenses	3,547.89
Dividends and interest..	12,000.00
Gross loss on sale, maturity or adjustment of ledger assets	875.95
All other disbursements.	5,626.07
Total disbursements ..$	56,397.29
Balance .....$	293,324.66

Ledger Assets Dec. 31, 1910.

Book value of bonds and stocks .....$	279,956.56
Cash in office, trust companies and banks.	4,485.50
Agents' balances, unpaid premiums and bills receivable, taken for premiums	8,882.60
Total ledger assets (as per balance) .....$	293,324.66

Non-Ledger Assets.

Interest and rents due and accrued .....$	4,343.21
Gross assets .....$	297,667.87

Deduct Assets Not Admitted.

Book value of ledger assets over market value$	1,753.20
Special deposit, less $304.99 liability thereon	9,895.01
All other assets not admitted	624.00
Total assets not admitted .....$	12,272.21
Total admitted assets.$	285,395.66

Liabilities Dec. 31, 1910.

Unearned premiums ....$	33,420.76
Salaries, expenses, taxes, dividends and interest due	1,677.07
Commissions and brokerage	1,070.93
Capital stock paid up...	200,000.00
Total liabilities, including capital .....$	236,168.76
Net surplus .....$	49,226.90

Risks and Premiums, 1910 Business.

(a) Fire risks written during the year .....$	6,092,767.00
Premiums received thereon	66,296.69
Net amount in force at end of the year.....	6,011,986.00

(a) Including business other than "Marine and Inland."

Business in Minnesota in 1910.

(Including reinsurance received and deducting reinsurance placed.)

	Fire Risks.
Risks written .....$	2,081.76
Premiums received	3,345.40
Losses incurred	3,107.43
Losses paid	3,107.43
Amount at risk.....	206,676.00

State of Minnesota, Department of Insurance:

I Hereby Certify, That the Annual Statement of the American Druggists Fire Insurance Company, for the year ending December 31st, 1910, of which the above is an abstract, has been received and filed in this Department and duly approved by me.

J. A. O. PREUS,
Commissioner of Insurance.

G. A. BUSH,

600 Lonsdale Building, Duluth.

MUST SACRIFICE —GOING WEST!

$4,200—Worth $5,000—Six rooms, modern, new; $1,000 cash, balance to suit.

$6,000—New, modern nine-room house; one-third cash.

Two big snaps in lots at Lakeside—small cash payment.

Loans!

made quickly, on the lowest prevailing rates. See our Loan department.

W. M. PRINDLE & CO.,
No. 3 Lonsdale Building.

WHEELER & PARSON
808 Alworth Bldg.
Do You Want
50x132 on Traverse street, (second street of Duluth), level and high; 15 minutes car ride to Union depot; contract for city water has been let. Non-resident wants his money. Cheap at $675. Terms.
"We Write Fire Insurance Right."

EASY PAYMENTS

BUILDING LOTS, HOUSES AND ACRES

We are offering building lots and acres on very easy payments, and it is gratifying to see how the people are availing themselves of this opportunity.

We do not sell anything but meritorious properties.

Those who bought from us are our best friends today. APPLY FOR MAPS.

$25.00 to $50.00 cash will start you right away.

L. A. LARSEN COMPANY
214-15 Providence Building.

THE
FIDELITY
BUILDING.

DULUTH

OFFICES AND STORES FOR RENT.

The Fidelity Building is fire-proof; the heating and ventilating systems are most modern; the elevator and janitor service is efficient and dependable. All offices are daylight.

The court of the Fidelity Building is much larger than that of any other office building in the city, consequently all offices are better lighted and better supplied with fresh air. These things, while all small features in themselves, really constitute the difference between offices that are desirable—that are conducive to work and comfortable to be in, and places that are stuffy, dark, poorly ventilated and disagreeable, for both the occupant and those having occasion to transact business in the building. Attractive offices inspire confidence and lend an air of prosperity; they create an impression that is quite desirable.

For all information regarding space available and rates, see

JOHN A. STEPHENSON & COMPANY
WOLVIN BUILDING.

FIDELITY BUILDING,
Duluth, Minn.

PACIFIC MUTUAL LIFE INSURANCE COMPANY,

PRINCIPAL OFFICE: LOS ANGELES, CAL.

Organized in 1867.

GEO. I. COCHRAN, President. C. I. D. MOORE, Secretary.
Attorney to accept service in Minnesota: Commissioner of Insurance.

CASH CAPITAL, $1,000,000.00.

INCOME IN 1910.

First year's premiums.....$	628,288.68
Dividends and surrender values applied to purchase paid-up insurance and annuities	150,639.41
Consideration for original annuities, and supplementary contracts, involving life contingencies	13,349.30
Renewal premiums	3,592,201.26
Total premium income.....$	4,384,478.65
Rents and interests.....	966,799.20
Gross profit on sale, maturity or adjustment of ledger assets.....	11,011.01
From all other sources.....	31,572.01
Total income.....$	5,393,862.37
Ledger assets Dec. 31 of previous year (exclusive of accident department)....	17,249,265.23
Sum .....$	22,643,127.60

DISBURSEMENTS DURING 1910.

Death claims and matured endowments..$	1,083,350.39
Annuities and premium notes voided by lapse	12,542.55
Surrender values to policyholders.....	471,541.57
Dividends to policyholders.....	330,529.02
Dividends to company.....	269.43
Total paid policyholders.....$	1,928,243.88
Dividends to stockholders.....	80,000.00
Commissions and bonuses to agents first year's premium	407,542.57
Commissions on renewals.....	253,612.03
Commissions on annuities.....	211.37
Commuted renewal commissions.....	2,500.00
Salaries and allowances for agencies,...	13,740.00
Agency supervision and other expenses...	18,717.21
Medical examiner's fees and inspection of risks	56,710.63
Salaries of officers and employes.....	163,943.50
Legal expenses	8,319.78
Agents' balances charged off.....	1,650.97
Gross loss on sale, maturity or adjustment of ledger assets.....	23,453.78
All other disbursements.....	231,839.83
Total disbursements .....$	3,190,488.43
Balance .....$	19,452,639.17

LEDGER ASSETS DEC. 31, 1910.

Value of real estate owned.....$	1,120,450.10
Mortgage loans	8,223,340.98
Collateral loans	1,043,772.48
Premium notes and policy loans.....	3,197,106.27
Bonds and stocks owned.....	5,515,636.24
Cash, in office, banks and trust companies	327,717.44
Warrants Reclam. district 407, Sacramento, Cal.....	24,618.66
Total ledger assets (as per balance)...$	19,452,639.17

NON-LEDGER ASSETS.

Interest and rents due and accrued....$	204,978.40
Net deferred and unpaid premiums.....	500,588.68
All other non-ledger assets.....	5,000.09
Gross assets.....$	20,163,206.25

DEDUCT ASSETS NOT ADMITTED.

Book value of ledger assets over market value .....$	81,616.39
All other assets not admitted.....	33,932.15
Total assets not admitted.....$	115,548.54
Total admitted assets (Life Dept)....$	20,047,657.71
Total including accident department $124,337.59 .....$	20,771,995.30

LIABILITIES DEC. 31, 1910.

Net value of outstanding policies.....$	17,597,572.01
Present value on supplementary contracts and canceled policies	31,916.61
Claims due and unpaid.....	1,761.60
Claims adjusted and not due, and unadjusted and reported.....	67,191.54
Premiums paid in advance.....	48,548.11
Dividends due policyholders.....	420,084.23
Special reserve	32,066.65
All other liabilities.....	154,698.33
Total liabilities, life department.....$	18,354,345.78
Total liabilities, accident department...$	692,662.43
Total liabilities on policyholders' account .....$	19,047,008.21
Unassigned funds (surplus accident department $31,675.16).....$	724,987.09
Capital stock paid up.....$	1,000,000.00

EXHIBIT OF POLICIES, 1910 BUSINESS.

	No.	Amount.
Policies in force at beginning of the year—(Last column only).....	61,409	$107,245,165.00
Policies in force at close of the year	64,178	113,882,634.00
Net increase	2,769	6,637,529.00
Issued, revived and increased during the year.....	5,563	17,986,641.00

This Company is prepared to make Agency contracts with reliable men in Minnesota, under liberal contracts. For particulars address

JACOB GRANDLUND, Manager, 316 Providence Building, Duluth, Minnesota.

M. J. DILLON, General Manager, Suite 1, 369 Robert Street, St. Paul, Minn.

	No.	Amount.
Total terminated during the year	5,794	11,349,112.00
By death	518	984,766.00
By maturity	48	86,285.00
By expiration	2,406	4,424,613.00
By surrender	1,429	2,187,228.00
By lapse	1,393	2,435,059.00
By decrease		1,231,061.00

BUSINESS IN MINNESOTA IN 1910.

	No.	Amount.
Policies in force at beginning of the year	878	$ 1,236,928.00
Issued during the year.....	161	276,481.00
Ceased to be in force during the year	79	128,397.00
In force Dec. 31 last.....	961	1,385,415.00

Losses and claims incurred and settled during the year.....$ 5,647.00
Received for premiums..... 48,799.37

INCOME IN 1910, ACCIDENT DEPARTMENT.

Premiums received (Net)—
Accident $1,183,584.36
Health 158,910.40
Total net premium income.....$ 1,342,204.76
From interest and rents..... 15,462.28
From all other sources..... 64,620.25
Total income .....$ 1,422,377.29
Ledger assets Dec. 31 of previous year..$ 585,517.49
Sum .....$ 2,007,894.78

DISBURSEMENTS IN 1910.

Claims paid (Net)—
Accident and health.....$424,874.22
Health 103,306.72
Net paid policyholders.....$ 528,180.94
Investigation and adjustment of claims. 5,743.87
Commissions 414,491.68
Dividends to stockholders..... 80,000.00
Salaries of officers, agents, employes, examiners' and inspection fees..... 179,332.81
All other disbursements..... 85,503.01
Total disbursements.....$ 1,292,944.31
Balance .....$ 714,950.47

LEDGER ASSETS DEC. 31, 1910.

Mortgage loans .....$	66,000.00
Book value of bonds and stocks.....	273,411.40
Cash in office, trust companies and banks	52,670.76
Premiums in course of collections.....	322,870.23
Total ledger assets (as per balance)...$	714,950.47

NON-LEDGER ASSETS.

Interest and rents due and accrued.....$	5,681.99
Market value of real estate, bonds and stocks over book value.....	4,819.60
Other non-ledger assets.....	1,807.03
Gross assets .....$	727,259.09

DEDUCT ASSETS NOT ADMITTED.

Premiums in course of collection (past due) .....$	2,951.50
Admitted assets, accident department..$	724,337.59
Admitted assets, life department.....$	20,047,657.71
Total admitted assets.....	20,771,995.30

LIABILITIES.

Claims—	
In process of adjustment and reported...$	40,183.00
Resisted	20,052.00
Total .....$	60,235.00
Deduct reinsurance	4,000.03
Net unpaid claims except liability claims.$	56,235.00
Expenses of investigation.....	1,800.00
Unearned premiums	499,166.74
Commissions and brokerage.....	103,871.20
All other liabilities.....	28,699.49
Capital stock paid up.....	1,000,000.00
Total liabilities, accident department, including capital.....	1,692,662.43
Total liabilities, life department.....$	18,354,345.78
Total .....$	20,047,008.21
Surplus over all liabilities.....	724,987.09

BUSINESS IN MINNESOTA IN 1910.

	Premiums Received.	Losses Paid.
Accident .....$	27,332.43	$20,232.24
Health	5,310.18	2,710.74
Totals .....$	32,642.61	$26,062.98

State of Minnesota, Department of Insurance:

I Hereby Certify, That the Annual Statement of the Pacific Mutual Life Insurance Company (Accident Department), for the year ending December 31st, 1910, of which the above is an abstract, has been received and filed in this Department and duly approved by me.

J. A. O. PREUS,
Commissioner of Insurance.

FREDERICK O'BRIEN,

General Agent.

305 Phoenix Bldg., Minneapolis, Minn.

Underwriters at American Lloyds Insurance Company.

Principal office: 45 Cedar street, New York. (Organized in 1890.) E. E. Hall and Charles A. Trowbridge, attorneys and managers; E. E. Hall, secretary. Attorney to accept service in Minnesota: Commissioner of Insurance.

Income in 1910.

Gross Premiums and assessments .....$	271,626.47
Rents and interests.....	35,772.00
From all other sources..	2,000.00
Total income .....$	309,398.47
Ledger assets Dec. 31 of previous year .....$	922,379.10
Sum .....$	1,231,777.57

Disbursements in 1910.

Amount paid for losses..$	58,586.15
Commissions, brokerage, salaries and allowances to agents, officers and employes.....	95,033.08
Taxes, fees, rents and other real estate expenses	6,112.84
Loss on sale or maturity of ledger assets.....	320.00
All other disbursements.	82,198.55
Total disbursements...$	242,250.62
Balance .....$	989,526.95

Ledger Assets Dec. 31, 1910.

Collateral loans .....$	17,500.00
Book value of bonds and stocks	870,814.69
Cash in office and banks	61,432.73
Premiums in course of collections	39,779.53
Total ledger assets (as per balance) .....$	989,526.95

Non-Ledger Assets.

Interest and rents, due and accrued .....$	7,967.16
Market value of real estate, bonds and stocks over book value.....	1,437.43
Gross assets .....$	998,931.54

Deduct Assets Not Admitted.

Premiums in course of collection (past due)..$	381.53
Total assets not admitted .....$	381.53
Total admitted assets.$	998,550.01

Liabilities.

Losses adjusted and unadjusted .....$	2,945.00
Unearned premiums.....$	152,352.00
Salaries, expenses, taxes, dividends and interest due	2,750.00
All other liabilities.....	106,277.81
Total liabilities.....$	264,324.81
Net surplus .....$	734,225.20

Risks and Premiums, 1910 Business.

Fire risks written during the year.....$	54,894,741.00
Premiums received thereon	366,560.35
Net amount in force at end of the year.....$	44,678,024.00

Business in Minnesota in 1910.

(Including reinsurance received and deducting reinsurance placed.)

	Fire Risks.
Risks written.....$	1,990,552.82
Premiums received.....	12,057.86
Losses incurred	6,684.19
Losses paid	6,684.19
Amount at risk.....	1,990,552.82

State of Minnesota, Department of Insurance:

I Hereby Certify, That the Annual Statement of the Underwriters at American Lloyds, for the year ending December 31st, 1910, of which the above is an abstract, has been received and filed in this Department and duly approved by me.

J. A. O. PREUS,
Commissioner of Insurance.

T. J. MONAHAN

District Agent,

407 Columbia Bldg., Duluth, Minn.

Mutual Benefit Life Insurance Company.

Principal office: 750 Broad street, Newark, N. J. (Organized in 1845.) Frederick Frelinghuysen, president; J. William Johnson, secretary. Attorney to accept service in Minnesota: Commissioner of Insurance.

INCOME IN 1910.

First year's premiums.....$	2,540,359.29
Dividends and surrender values applied to purchase paid-up insurance and annuities	422,177.24
Consideration for original annuities, and supplementary contracts, involving life contingencies.....	45,829.16
Renewal premiums	16,686,327.56
Total premium income.....$	19,694,893.25
Rents and interests.....	6,092,915.80
Gross profit on sale, maturity or adjustment or ledger assets.....	16,324.37
From all other sources.....	420,328.76
Total income .....$	26,224,462.18
Ledger assets Dec. 31 of previous year.	125,086,266.36
Sum .....$	151,310,728.54

DISBURSEMENTS DURING 1910.

Death claims and matured endowments .....$	8,133,203.00
Annuities and premium notes voided by lapse	168,564.04
Surrender values to policyholders.....	2,719,325.15
Dividends to policyholders.....	3,262,086.36
Total paid policyholders.....$	14,283,178.55
Commissions and bonuses to agents first year's premium.....	1,026,727.69
Commissions on renewals.....	1,072,377.01
Commissions on annuities, (including renewals)	2,400.33
Commuted renewal commissions.....	8,575.78
Salaries and allowances for agencies...	336.91
Agency supervision and other expenses.	61,378.28
Medical examiner's fees and inspection of risks	143,781.65
Salaries of officers and employes.....	432,070.79
Legal expenses	48,719.29
Gross loss on sale, maturity or adjustment of ledger assets.....	247,999.33
All other disbursements.....	1,104,833.77
Total disbursements .....$	18,432,579.40
Balance .....$	132,878,349.14

LEDGER ASSETS DEC. 31, 1910.

Value of real estate owned.....$	3,066,090.71
Mortgage loans	64,765,625.00
Collateral loans	2,630,000.00
Premium notes and policy loans.....	24,258,283.12
Bonds and stocks owned.....	36,755,340.71
Cash, in office, banks and trust companies	1,336,964.15
Agents' balances	22,045.45
Total ledger assets (as per balance)....$	132,878,349.14

NON-LEDGER ASSETS.

Interest and rents due and accrued..$	2,587,442.44
Market value of bonds and stocks over book value	501,711.69
Net deferred and unpaid premiums....	1,650,609.32
Gross assets .....$	137,627,119.59

DEDUCT ASSETS NOT ADMITTED.

Agents' debit balances.....$	24,540.30
Total admitted assets.....$	137,602,579.29

LIABILITIES DEC. 31, 1910.

Net value of outstanding policies.....$	123,421,003.00
Present value on supplementary contracts and canceled policies.....	1,577,935.70
Claims due and unpaid.....	43,963.00
Claims adjusted and not due, and unadjusted and reported.....	555,710.80
Claims resisted	49,234.90
Premiums paid in advance.....	115,594.82
Dividends due policyholders.....	3,646,977.39
Special reserve	2,112,649.93
All other liabilities.....	646,230.68
Total liabilities on policyholders' account .....$	132,169,799.62
Unassigned funds (surplus).....$	3,432,779.67

EXHIBIT OF POLICIES, 1910 BUSINESS.

	No.	Amount.
Policies in force at beginning of the year—(Last column only)	213,571	$562,179,900.00
Policies in force at close of the year	228,591	543,658,197.00
Net increase	15,020	41,478,297.00
Issued, revived and increased during the year.....	26,867	69,025,766.00
Total terminated during the year	11,847	27,547,469.00
By death	2,343	6,569,908.00
By maturity	698	1,690,565.00
By expiration	3,789	7,092,604.00
By surrender	3,007	7,868,348.00
By lapse	1,920	3,726,588.00
By decrease		600,356.00

BUSINESS IN MINNESOTA IN 1910.

	No.	Amount.
Policies in force at beginning of the year.....	7,195	$ 15,657,701.00
Issued during the year.....	759	2,050,391.00
Ceased to be in force during the year	315	632,122.00
In force Dec. 31 last.....	7,639	17,075,970.00

Losses and claims incurred during the year $166,367.00

Losses and claims settled during the year $163,277.00
Losses and claims unpaid Dec. 31..... 3,215.00

Received for premiums.....$519,641.86

State of Minnesota, Department of Insurance:

I Hereby Certify, That the Annual Statement of the Mutual Benefit Life Insurance Company, for the year ending December 31st, 1910, of which the above is an abstract, has been received and filed in this Department and duly approved by me.

J. A. O. PREUS,
Commissioner of Insurance.

National Life Insurance Company of United States of America.

Principal office: 150 La Salle street, Chicago, Ill. (Organized in 1868.) A. M. Johnson, president, Robert D. Lay, secretary. Attorney to accept service in Minnesota: Commissioner of Insurance.

CASH CAPITAL, 1500,000.

INCOME IN 1910.

First year's premiums.....$	240,229.12
Dividends and surrender values applied to purchase paid-up insurance and annuities	28,755.22
Renewal premiums.....	1,552,649.76
Total premium income.....$	1,821,634.10
Rents and interests.....	494,444.75
Gross profit on sale, maturity or adjustment of ledger assets.....	89,252.95
From all other sources.....	995.97
Total income.....$	2,406,837.77
Ledger assets Dec. 31 of previous year..	9,436,064.23
Sum .....$	11,841,702.00

DISBURSEMENTS DURING 1910.

Death claims and matured endowments..$	1,221,899.35
Annuities and premium notes voided by lapse	6,991.29
Surrender values to policyholders.....	166,811.89
Dividends to policyholders.....	86,697.13
Total paid policyholders.....$	1,479,399.66
Dividends to stockholders.....	50,000.00
Commissions and bonuses to agents first year's premium	164,473.04
Commissions on renewals.....	47,051.11
Salaries and allowances for agencies....	19,236.70
Medical examiner's fees and inspection of risks	20,103.54
Salaries of officers and employes.....	107,352.95
Legal expenses	28,436.85
Agents balances charged off.....	7,143.44
Gross loss on sale, maturity or adjustment of ledger assets.....	22,316.00
All other disbursements.....	122,128.57
Total disbursements .....$	2,067,998.02
Balance .....$	9,773,742.08

LEDGER ASSETS DEC. 31, 1910.

Value of real estate owned.....$	40,316.90
Mortgage loans	2,095,363.00
Collateral loans	20,000.00
Premium notes and policy loans.....	1,205,674.04
Bonds and stocks owned.....	5,488,385.76
Cash, in office, banks and trust companies	788,572.72
Bills receivable and agents' balances...	136,060.60
Total ledger assets (as per balance)....$	9,773,742.08

NON-LEDGER ASSETS.

Interest and rents due and accrued....$	60,964.97
Market value of real estate over book value	9,683.04
Market value of bonds and stocks over book value	105,988.30
Net deferred and unpaid premiums.....	159,713.89
Gross assets .....$	10,110,092.28

DEDUCT ASSETS NOT ADMITTED.

Agents' debit balances.....$	131,829.84
All other assets not admitted.....	10,349.12
Total assets not admitted.....$	148,178.96
Total admitted assets.....$	9,961,913.32

LIABILITIES DEC. 31, 1910.

Net value of outstanding policies.....$	8,452,847.97
Present value on supplementary contracts and canceled policies.....	41,498.74
Cla

HERALD'S WEST DULUTH DEPARTMENT

BRANCH OFFICES:

A. Jensen, 330 North 57th Ave. W. — J. J. Moran, 316½ North Central Ave.

RUSHING TRESTLE WORK FOR NEW RAILROAD THROUGH WEST DULUTH

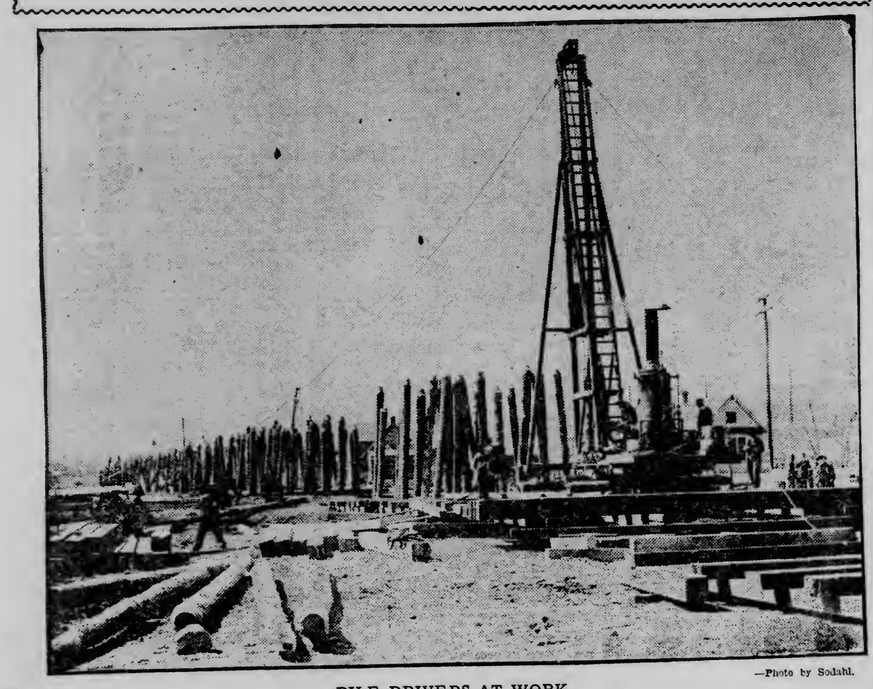

—Photo by Sodahl.

PILE DRIVERS AT WORK.

The new line of the Canadian Northern railway, which will be elevated from Fifty-ninth avenue west to the bay front, is rapidly taking form and this week pile drivers drove the piles necessary from Fifty-ninth to Fifty-sixth avenues west. William M. Hauser & Co. are the contractors.

Next week the work will be pushed from Fifty-sixth to Central avenues. Then the old shirt factory building at Fifty-fourth and Grand avenues will be torn down. It is an old landmark and of late years has been used for flats. This may be the site of the new depot.

As soon as the piles are placed from Fifty-ninth to Central avenues, the contractors expect to put another crew at work laying the timbers for the trestle. Most of the material necessary is already on the ground and more is arriving evey day. The street crossings will be spanned with steel.

WILL INSIST ON A DEPOT

West Duluth Commercial Club Wants Council to Rush Soo Case.

Would Go Into the Courts If That Is Necessary.

A resolution was passed last evening at the West Duluth Commercial club meeting asking the city council to demand of the Soo road that a depot be built at West Duluth, as provided in the franchise which it holds. If legal steps are needed, the club recommends that they be resorted to.

The club also will push the matter of crossing gates at the Northern Pacific crossings at Fifty-seventh, Sixty-third, and Raleigh streets.

It was reported at the meeting that a permit had been taken out by the Northern Pacific road for the installation of water service in the West Duluth depot and that the depot would have a sanitary closet.

The proposed narrowing of Fifty-ninth avenue west in any way by the Canadian Northern railway, which will build a bridge over the street, was opposed by the club.

A vote of thanks was extended to the women of Asbury M. E. church for the supper served at the annual banquet, to the Duluth Edison Electric company for its electrical displays, and to C. M. Brooks for the use of the lumber necessary for tables at the affair.

James O'Brien, a West Duluth baseball enthusiast, last evening asked the West Duluth Commercial club to put a baseball team in the city league under the title of the West Duluth Commercial club team. The matter was not acted upon.

Mr. O'Brien will be recommended to the consideration of the business men of the Central and Grand avenues by the club. There are some who object to the club spending money for equipping a team. Mr. O'Brien will take the matter up with the business men next week.

RECONSIDERS RESIGNATION

Rev. J. G. Leitch Will Remain in West Duluth Another Year.

Rev. J. G. Leitch, who resigned the pastorate of Westminster Presbyterian church, West Duluth, ten days ago, has reconsidered his resignation and will remain for another year.

This action was taken by Rev. Mr. Leitch at the urgent solicitation of the members of the congregation. At a special meeting of the congregation on Thursday evening it was stated that the subscription list had been increased and the amount necessary to retain him subscribed.

BIRTHDAY PARTY.

Hazel Burley Entertains Her Little Friends at Home in West Duluth.

In honor of her 7th birthday, Miss Hazel Burley, daughter of Mr. and Mrs. Henry Burley, entertained a number of her little friends yesterday afternoon at her home, 211 South Sixtieth avenue west. Music and games comprised the amusements. Refreshments were served. Those present were: Misses Esther Chilstrom, Gladys Smearage, Ruby Winton, Mildred Brotherton, Leona Leminer, Vera Anderson, Edna Anderson, Lillian Nelson, Marion Nelson, Eva Strandmark, Dorothy Strandmark, Francis Whalen, Eleanor Gunderson, Effie Dahl, Artimus Morris and Hazel Burley and Masters Raymond Wallen, Harold Torvick, Harvey Wallen, Kenneth Wallen, Werner Hanson, Stanley Toor, Malcolm Peters, Maxwell Peters, Harry Willie, Joseph Schmauss, Ray Strandmark, Clarence Burley, Everett Shannon and Aldon Morris.

New Street Commissioner.

Patrick H. McGraw was yesterday appointed street commissioner in the Fifth district, which comprises the Eighth and western half of the Seventh wards. Mr. McGraw succeeds Joseph Becks, who has been street commissioner in this district for a number of years. The appointment was made by the board of public works and goes into effect at once.

West Duluth Briefs.

Jean Beauchard is ill at his home, 20 North Fifty-sixth avenue west.

Aa dance will be given at Wade's hall Wednesday evening by the Modern Woodmen Lodge, No. 1555 of West Duluth.

Carl Hagberg is confined to his home on Fifty-second avenue west with illness.

Mrs. Otto Klober and daughter have returned to St. Paul after a two weeks' visit at the home of Mrs. Klober's brother, Jerry Mikiska, 5819 Wadena street.

The West Duluth lodge of Odd Fellows, No. 168, will join with the Odd Fellows of Proctor at an anniversary service which will be held at the Proctor M. E. church. Rev. C. W. Ramshaw will preach. The West Duluth Odd Fellows will meet at 1 o'clock tomorrow afternoon at their hall on Central avenue and go to Proctor in a body.

Social dance by the degree team, No. 1555, Modern Woodmen of America, Wednesday night, April 26. Blewett's orchestra. Tickets, 50 cents.

The Girls' Society of Our Savior's Norwegian Lutheran church was entertained this afternoon at the home of Rev. and Mrs. J. A. Bjorke of 622 North Fifty-ninth avenue west.

Rev. E. K. Copper, district superintendent, and Rev. J. A. Roberts, will preach tomorrow at Asbury M. E. church, Sixtieth avenue west at the morning service.

Ed Gibbons, aged 37, a teamster, was arrested yesterday and this morning fined $10 and costs in municipal court on a charge of contempt of court. Gibbons was subpoenaed as a witness in the case against D. Fitzpatrick, accused of selling liquor illegally, and failed to show up.

Murray Bros., originators of the famous Non-excelled Ice cream.

Watch repairing. Hurst, W. Duluth.

RETIRING FROM BUSINESS

My entire stock, consisting of Furniture, Stoves, Ranges, Rugs, Bedding, Pictures, etc., will be sold at factory prices.

Here is an opportunity for you to save money.

Sale commences Monday, April 24th.

Duluth patrons take Aerial Bridge or West Duluth and East End car; get off at corner of Fifty-fifth avenue and Ramsey street.

EMIL OETTEL,

408 North Fifty-fifth Avenue West.

CENTRAL BUSINESS COLLEGE

30 East Superior Street, Duluth.

Join the new class in Spencerian-Chartier Shorthand, which starts Monday morning, April 24. We will also have a new class in the Twentieth Century Bookkeeping starting the same time.

SUPERIOR

STRICT ENFORCEMENT OF GARBAGE CAN ORDINANCE.

The garbage can ordinance will be enforced in Superior. This was decided upon last evening at the monthly meeting of the board of health. There has been much complaint because of insanitary conditions and the health board members propose to carry out the provisions of the ordinance to the letter. It provides that every household shall have a garbage can and that arrangements be made for emptying the same at regular intervals.

NEW SUMMER HOMES AT LAKE NEBAGAMON.

Many new summer homes are planned this year at the popular summer resort, Lake Nebagamon, according to C. F. Stone, postmaster and a well known business man there, who was a visitor yesterday in Superior. He says that there is much activity in the way of platting lots for new homes and looks for one of the best seasons that Lake Nebagamon has ever had.

In Municipal Court.

When arraigned yesterday in municipal court, Iver Erickson was fined $25 and costs with the option of thirty days in the county workhouse on a charge of carrying concealed weapons. In default of payment of the fine, he was sent to the workhouse. Erickson was arrested in a lower Hammond avenue resort.

Arthur Welty and Henry Schommer, the two Billings Park boys who were arraigned in municipal court on a charge of forgery were dismissed when brought up for an examination yesterday.

Policemen's Ball.

More than 1,100 people attended the twelfth annual ball of the Superior police department held last evening at the Hotel Superior. The decorations were unique and the musical program, which was given by the Grand Opera house orchestra, was well rendered.

SPREADS TO LA CROSSE.

Workers in Button Factory in That City Quit.

La Crosse, Wis., April 22.—The button cutters' strike, which has tied up the pearl button industry down river, spread to La Crosse this morning. The cutters in the employ of the Wisconsin Pearl Button company struck against a new wage scale which they claimed meant a reduction of wages, but which the company claim means no reduction. Other departments of the big plant are not yet affected.

CHIEF JUSTICE FISK

To Preside Over the North Dakota Impeachment Court.

Bismarck, N. D., April 22.—(Special to The Herald.)—Judge C. J. Fisk of the supreme court will preside over the sessions of the North Dakota impeachment court Monday afternoon and Tuesday, President Burdick of the senate having gone to Randolph, Minn., where he will remain for that time. No session was held today.

CLARK MINE CASE AGAIN

Rogers' Heirs Now Suing Crosby, McClintock and Barnes.

Former Suit Against Mining Company Won By Defendant.

Judge C. F. Amidon of Fargo will be in Duluth Monday to hear demurrers and motions in four actions brought in United States court by heirs of James M. Rogers against Wilson G. Crosby, J. N. McClintock and Edward W. Barnes. The actions grew out of the litigation over the Clark mine, which has been in the state and federal courts in this district for a number of years.

The cases in which arguments will be made Monday are those brought by Mary T. Rogers, Amanda Elizabeth Guinn, V. Ella Fisher and Narsis Janie Hickman. The actions are brought to collect damages from the three defendants under the claim that the quit claim deeds obtained from the plaintiffs and other heirs of James M. Rogers and later conveyed to the Clark Iron Mining company were obtained by fraudulent representation. The damages asked are on the basis of a valuation of $720,000 on the property.

It is charged that the deed under which the Clark Iron Mining company originally claimed title to the land was not signed by the James M. Rogers to whom the patent was issued and that the three defendants were cognizant of that fact. It is claimed they then represented to the heirs, who were ignorant of the real value of the land, that it was practically worthless, had been sold for taxes and would cost more than it was worth to be redeemed. It is also charged that McClintock, who is alleged to have have conducted the negotiations, claimed to be a real estate dealer from Tennessee, while he was really an attorney at Duluth. It is alleged he represented the land to be "range" land, which was understood by the plaintiffs as pasture land, practically worthless, as the term is understood in the Southwest, where they lived.

The quit claim deeds were obtained at ridiculously low prices, it is claimed, Amanda Elizabeth Guinn, who claims a one-eighteenth share of the estate, alleging that she received only $30, whereas her portion was estimated to be worth $40,000. It is alleged that after the deeds were obtained, Crosby, McClintock and Barnes received large sums of money and shares of stock from the Clark Iron Mining company and divided the receipts.

It is alleged that the Clark company acted in good faith, but that the three defendants conspired to deprive the plaintiffs of their rights and the suits are to collect damages from them.

Similar actions were brought against the Clark Iron Mining company by the Rogers heirs some time ago and were decided by the state courts in favor of the company.

MANY ATHLETES ARE ENTERED

Nearly 300 Will Compete in Annual Drake University Events.

Des Moines, Iowa, April 22.—Ideal weather prevails for the second annual Drake university relay meet at the Drake stadium this afternoon. Nearly 300 athletes from all the principal colleges and universities from the Middle West are in Des Moines.

Coach A. A. Stagg of Chicago university arrived this morning with eight of the best quarter-milers from the university including Ira Davenport. Illinois university has teams entered in three of the events. Every school in the Missouri valley conference will compete and in addition every Iowa college is represented. There will also be an interscholastic class of races with three Des Moines high schools and four outside schools entered.

Harry Gill, Illinois university trainer, will be referee.

Packing and Shipping.

To pack furniture properly for shipping is an art. We guarantee our packing. Estimates of cost furnished free. Call up either 'phone 492.

DULUTH VAN & STORAGE CO.,
210 West Superior Street.

NOTICE.

E. F. Burg, Hotel, Bar and Billiard Supplies, has moved to 224 West First Street.

INTERESTED IN PEACE.

Representative Steenerson Vice President of Society.

Washington, April 22.—(Special to The Herald.)—Representative Steenerson has been tendered and accepted an honorary vice presidency of the International Peace forum. While Representative Steenerson is a man of peace, he is the father of the bill to increase the efficiency of the militia of the United States. In other words, Representative Steenerson believes that the very best way to preserve peace is to be prepared to meet any emergency that may arise.

YOUNG WOMAN DIES OF BLOOD POISONING.

Hilda Johanna Grenvall, the 18-year-old wife of John Grenvall of 2026 West Fifth street, died in St. Mary's hospital this morning of blood poisoning. She was brought to the hospital four days ago.

Mrs. Grenvall was formerly Miss Hilda Anderson, daughter of Mr. and Mrs. Matt Anderson of 418 Weeks avenue, Superior. She was married about a year ago.

The funeral will be held Tuesday from the First Norwegian Danish M. E. church Twenty-fourth avenue west and Third street.

TRUSKETT RELEASED ON $50,000 BONDS.

Topeka, Kan., April 22.—The state supreme court today approved the $50,000 bonds of A. A. Truskett, who was convicted in Montgomery county of the murder of J. D. S. Neeley, a wealthy oil operator of Lima, Ohio. He will be released pending the appeal of his case. The bond is the largest ever ordered by the supreme court.

SCHOOL HOUSE AT CUYUNA, MINN.

ERECTED LAST SUMMER AT A COST OF $10,000.

PRISONERS RELEASED

Converse, Blatt and Brown Leave Jail at Juarez.

Set Free at 12:30 a. m. By Order of President Diaz.

El Paso, Tex., April 22.—Ralph Converse of Glendora, Cal., Edwin Blatt of Pittsburg, Pa., and Richard Brown of El Paso held in prison in Juarez, were released here at 12:30 today on orders from President Diaz. Brown was with the insurrectos hospital corps and had not borne arms. Converse and Blatt had borne arms and were arrested by Mexican federals on Texas soil.

Troops Return to Agua Prieta.

Naco, Sonora, Mex., April 22.—The three hundred Mexican federal troops sent here from Agua Prieta Thursday returned today to Agua Prieta.

It was reported here upon what appeared to be good authority that Lieut. Troncozo, the Mexican officer wounded at Agua Prieta, who was alleged in official representations from the City of Mexico to have been hit by a shot fired from the American customs house, was really wounded by one of his own men. It is stated that Troncozo died the day after he was shot.

Further it is stated that an American was responsible for Lieut. Troncozo's being brought safely across the line after he was wounded.

Surrounded By Rebels.

El Paso, Tex., April 22.—A special dispatch to the El Paso Herald from Torreon, Mex., says that the town of Mapimi in the state of Durango is surrounded by rebels. The Penoles Mining company, a German concern has large interests in the state of Durango.

Capture Ammunition.

Washington, April 22.—According to a telegram from Col. Steever in command at El Paso, the United States authorities there captured on the night of April 19-20, 27,645 rounds of ammunition. An attempt was being made to smuggle the cartridges into Mexico.

May Go to Hospital.

Washington, April 22.—By order of Secretary of War Dickinson authority has been wired to the commanding officers at Douglas, Ariz., to permit twenty-five wounded Mexican soldiers accompanied by attendants, all unarmed and without uniform, to proceed in a special car from Agua Prieta by way of Douglas to a hospital at Cananea. No munitions of war, according to the order, which was given out at the White House, will be allowed on the car.

Storage.

Furniture costs money, and when you are storing, you want to be sure that your goods are in a clean, dry and safe building. We have fireproof and non-fireproof warehouses, separate bins and locked vaults. Special piano room.

DULUTH VAN & STORAGE CO.,
210 West Superior Street.

CITY BRIEFS

Printing and Bookbinding

Thwing-Stewart Co. Both 'phones, 114.

For Breach of Contract.

Walter W. Wood is suing Napoleon Grignon for $3,480 for failure on the part of the defendant to stand by the agreement for the sale of a small steamboat. He claims that after he had purchased the boat on terms made between them, Grignon took forcible possession and operated the boat during the season of 1905 and 1906.

Returns to Duluth.

J. G. Ketcham, for a number of years sales manager for the Virginia & Rainy Lake company, has resigned his position and will return to Duluth. He went to Virginia when the offices of the company were moved from Duluth a year ago.

Northland Printery.

Good Printing. Call Zenith 494.

Describes Potato Special.

The current issue of Farm, Stock & Home, published at Minneapolis, contains a lengthy article on the recent trip of the potato special which visited many towns in St. Louis and nearby counties. Considerable space is given the Duluth Co-operative Market association and a map is printed showing the extent of the association and the geographical relationship of its clubs to Duluth.

Upholstering, Latest Furniture Coverings.

Phone Cameron your orders today.

Free Lectures.

A lecture recital will be given by Ailce L. Booth on "Universal Brotherhood and Vegetarianism in the Light of Theosophy," Monday evening at room 28, Winthrop block, Fourth avenue west entrance. Admission will be free. Mrs. Booth has consented to give these ethical lectures every Monday evening for an indefinite time, presenting the esoteric meaning of theosophical subjects in a popular yet practical manner. An open study class in esoteric Christianity is held every Sunday beginning promptly at 3 p. m. under the direction of Mrs. Jack Bach. The subject next Sunday will be "The Atonement."

Guilty of Larceny.

Charles Hoffman pleaded guilty to petit larceny in police court yesterday afternoon and was sentenced to pay a fine of $100 with the alternative of sixty days in the county jail. He went over the hill. He was accused of having stolen a watch from James Galner of New Duluth.

Easter Dance.

An Easter dance will be given by the Foresters, Friday, April 28.

Dies At Hornby.

Word was received this afternoon of the death of William Fraser at Hornby, Minn. Mr. Fraser was a brother of County Commissioner Alex Fraser. He was 76 years of age. The body will be brought to Duluth this evening.

Will Be Deported.

Bruno Dattilo, 37 years old, is being held for deportation by the immigration officers. Dattilo came to this country about a year ago and it is claimed that he has been loafing around Buhl and Hibbing all winter. He has a wife and two children in Italy.

Sues Mining Company.

John Stomberg, as administrator of the estate of Jacob Stomberg, has begun suit against the Oliver Iron Mining company for $5,000 for the death of Jacob Stomberg, whom he alleges, as the result of negligence on the part of the company, met his death in a cavein, while he was working in the Adams mine, near Eveleth, during the summer of 1910.

Wants Horse or $500.

H. J. Gollinger claims that William Horkan is withholding from him a certain brown horse which he (Gollinger) owns. He either wants the return of the horse or $500. He filed the papers in the action in district court this afternoon.

Sold Poor Milk.

Frank Olson, proprietor of the Belmont hotel, was found guilty of selling milk which was below grade, after a trial in police court yesterday afternoon. He paid a fine of $15.

PERSONAL

R. Pesoner and wife of Bovey are at the Lenox.

C. H. Flood of Sparta is at the Lenox.

Mrs. J. E. Legere of Marble is at the Lenox.

D. E. Foley of Virginia is at the Lenox.

E. L. Munchler of Buhl is at the Spalding.

R. W. Martin and wife of Virginia are at the Spalding.

J. S. Arneson of Chisholm is at the Spalding.

F. G. Gates of Virginia is at the McKay.

S. C. Scott of Hibbing is at the McKay.

Eugene Vincent of Hibbing is at the McKay.

W. T. McCarthy of Crosby is at the St. Louis.

C. Erskin of Grand Rapids is at the St. Louis.

J. J. Hayes of Chisholm is at the St Louis.

O. E. Carey of Hibbing is at the St Louis.

John Healy of Hibbing is at the St Louis.

D. Hackett of Chisholm is at the St Louis.

Kills His Wife.

Philadelphia, April 22.—Because she remonstrated with him for not coming earlier down to breakfast, Harry McGough, 50 years old, today shot and killed his wife, Mary, aged 45 years at their home in this city. A 14-year-old son entered the dining room just as his mother was shot and he gave the alarm. McGough was arrested.

L. R. BONDY, Agent

303 PALLADIO BLDG.

With central location, ground floor entrance, conservative management and modern facilities—we are in position to handle your banking business in a satisfactory manner.

3% INTEREST 3%

On Certificates of Deposit and Savings Accounts

Most Modern Fire and Burglar Proof Safety Deposit Vaults.

THE NORTHERN NATIONAL BANK

NEW ALWORTH BUILDING

Tallest Modern Fire Proof Building in Minnesota.

"Look up—you can't miss it."

Home Life Insurance Company.

Principal office: 256 Broadway, New York, N. Y. (Organized in 1860.) George E. Ide, president; Ellis W. Gladwin, secretary. Attorney to accept service in Minnesota: Commissioner of Insurance.

CASH CAPITAL, $125,000.

INCOME IN 1910.

First year's premiums	$ 349,015.71
Dividends and matured endowment applied to purchase paid-up insurance and annuities	314,610.61
Consideration for original annuities and supplementary contracts involving life contingencies	10,162.60
Renewal premiums	2,948,137.46
Total premium income	$ 3,624,927.38
Rents and interests	1,151,763.57
Gross profit on sale, maturity or adjustment of ledger assets	28,513.81
From all other sources	50,991.07
Total income	$ 4,855,195.83
Ledger assets Dec. 31 of previous year	$23,184,346.50
Sum	$28,049,545.33

DISBURSEMENTS DURING 1910.

Death claims and matured endowments	$ 1,309,061.23
Annuities and premium notes rolled by lapse	51,553.66
Surrender values to policyholders	676,506.85
Dividends to policyholders	437,395.79
Dividends to company	6,373.96
Total paid policyholders	$ 2,481,290.51
Dividends held on deposit surrendered during the year	636.83
Dividends to stockholders	15,000.00
Commissions and bonuses to agents first year's premiums	153,074.26
Commissions on renewals	223,596.49
Commissions on annuities	2,380.44
Agency supervision and other expenses	16,141.72
Medical examiner's fees and inspection of risks	27,381.92
Salaries of officers and employes	168,775.73
Legal expenses	4,394.44
Gross loss on sale, maturity or adjustment of ledger assets	12,762.33
All other disbursements	277,363.86
Total disbursements	$ 3,381,518.63
Balance	$24,665,026.70

LEDGER ASSETS DEC. 31, 1910.

Value of real estate owned	$ 1,643,609.81
Mortgage loans	7,015,415.00
Premium notes and policy loans	3,427,414.02
Bonds and stocks owned	12,173,922.93
Cash in office, banks and trust companies	392,072.57
Bills receivable and agents' balances	17,576.16
	$24,669,104.43
Less sundry small amounts due persons whose whereabouts are unknown	4,077.73
Total ledger assets (as per balance)	$24,665,026.70

NON-LEDGER ASSETS.

Interest and rents due and accrued	$ 195,251.58
Net deferred and unpaid premiums	350,293.58
Gross assets	$25,210,571.87

DEDUCT ASSETS NOT ADMITTED.

Agents' debit balances	$ 17,723.88
Book value of ledger assets over market value	360,012.93
Total assets not admitted	$ 377,736.81
Total admitted assets	$24,832,835.06

LIABILITIES DEC. 31, 1910.

Net value of outstanding policies	$20,215,575.00
Present value on supplementary contracts and canceled policies	191,486.00
Claims due and unpaid	15,926.13
Claims adjusted and not due, and unadjusted and reported	122,767.77
Claims resisted	6,000.00
Premiums paid in advance	23,535.21
Dividends due policyholders	2,304,324.81
Special reserve	43,609.81
Reserve for unreported death claims	15,000.00
Total liabilities on policyholders' account	$22,105,686.93
Unassigned funds (surplus)	$ 1,602,148.18
Capital stock paid up	$ 125,000.00

EXHIBIT OF POLICIES, 1910 BUSINESS.

	No.	Amount.
Policies in force at beginning of the year—(Last column only)	18,099	$ 92,532,533.00
Policies in force at close of the year	20,869	100,214,968.00
Net increase	99,968	7,682,435.00
Issued, revived and increased during the year	5,339	14,952,118.00
Total terminated during the year	3,569	7,269,683.00
By death	542	981,870.00
By maturity	134	357,986.00
By expiration	33	63,913.00
By surrender	1,481	2,675,600.00
By lapse	1,379	2,768,324.00
By decrease	1,415	442,279.00

BUSINESS IN MINNESOTA IN 1910.

	No.	Amount.
Policies in force at beginning of the year	1,290	$2,008,031.00
Issued during the year	245	570,569.46
Ceased to be in force during the year	120	176,881.45
In force Dec. 31st last	1,415	2,401,719.00
Losses and claims incurred during the year		$31,561.46
Losses and claims settled during the year		$25,564.46
Losses and claims unpaid Dec. 31		6,000.00
Received for premiums		$85,269.41

State of Minnesota, Department of Insurance:

I Hereby Certify, That the Annual Statement of the Home Life Insurance Company, for the year ending December 31, 1910, of which the above is an abstract, has been received and filed in this Department and duly approved by me.

J. A. O. PREUS,
Commissioner of Insurance.

Merchants National Mutual Fire Insurance Company.

Principal office: Fargo, N. D. (Organized in 1904.) Lars Christianson, President; F. H. Wilder, Secretary. Attorney to accept service in Minnesota: Commissioner of Insurance.

Income in 1910.

Gross premiums and assessments	$ 57,596.84
Rents and interest	1,767.34
From all other sources	2,204.44
Total income	$ 61,568.62
Ledger assets Dec. 31 of previous year	$38,030.60
Less ledger liabilities	196.92
	37,834.68
Sum	$ 99,403.30

Disbursements in 1910.

Amount paid for losses	$ 39,490.42
Net return premiums and other profits to policy holders	8,787.96
Commissions, brokerage, salaries and allowances to agents, officers and employes	10,960.54
Taxes, fees, rents and other real estate expenses	632.36
All other disbursements	5,959.12
Total disbursements	$ 65,830.41
Balance	$ 33,572.89

Ledger Assets Dec. 31, 1910.

Mortgage loans	22,430.00
Book value of bonds and stocks	2,024.05
Cash in office and banks	6,403.36
All other ledger assets	3,430.40
Total ledger assets (as per balance)	$ 34,287.81
Deduct ledger liabilities	714.92
Net ledger assets	$ 33,572.89

Non-Ledger Assets.

Interest and rents due and accrued	$ 675.00
Gross assets	$ 34,247.89

Deduct Assets Not Admitted

All other assets not admitted	$ 1,030.40
Total assets not admitted	$ 1,030.40
Total admitted assets	$ 33,217.49

Liabilities.

Losses adjusted and unadjusted	$ 9,623.50
Deduct reinsurance	1,763.50
	$ 7,860.00
Unearned premiums	24,575.46
Salaries, expenses, taxes, dividends and interest due	291.08
Total liabilities, including permanent or guaranty fund	$ 32,726.54
Net surplus	$ 490.95

Risks and Premiums, 1910 Business.

Fire risks written during the year	$2,781,038.00
Premiums received thereon	65,289.49
Net amount in force at end of the year	$2,461,587.00

Business in Minnesota in 1910.

(Including reinsurance received and deducting reinsurance placed.)

	Fire Risks.
Risks written	$ 843,535.00
Premiums received	17,695.28
Losses incurred	12,997.55
Losses paid	13,036.30
Amount at risk	$84,292.00

State of Minnesota, Department of Insurance:

I Hereby Certify, That the Annual Statement of the Merchants National Mutual Fire Insurance Company, for the year ending December 31st, 1910, of which the above is an abstract, has been received and filed in this Department and duly approved by me.

J. A. O. PREUS,
Commissioner of Insurance.

WHEAT FIRM; CORN HELPS

Strength in Latter Cereal Gives Wheat Longs Confidence.

Shorts Run—Foreign Markets Up—Barley Is Stronger.

Duluth Board of Trade, April 22.—Wheat advanced today. May gained ⅝c and July went forward a similar distance. Cash wheat was 1c over the May delivery. Oats lost ⅝c, rye was 1c up and barley gained 1c. Durum advanced ½c.

Linseed was weaker, May and July losing ½c. There was no significance to the decline. Palata seed at Antwerp for the current delivery was $2.18 a bushel, slightly weaker.

The wheat market today continued to be a trading affair. In the early hour there was some weakness and values declined but after noon the pressure subsided and the market rallied sharply, advancing fractionally over the opening. The strength was due chiefly to the advance in corn which was exceptionally strong not only here but abroad. The firmness in the corn market gave the longs in wheat courage to support the market. Shorts were timorous and ran to cover. Shorts have not shown any money lately and they are not disposed to press the market until the May liquidation begins.

This expected liquidation may not have the downward effect on values as expected by the pronounced bears. It is likely that the longs will continue to change into distant deliveries as there are few who care to take and pay for the actual grain. If the bull leaders and elevator men keep the wheat for storage it would create a natural corner. There is said to be a considerable supply of wheat in the country but shorts are easily frightened and it would not be surprising if they bid up the market on themselves several cents before much wheat can be brought in to relieve the situation.

The flour demand shows improvement and the cash demand for wheat at the leading markets was reported to be broader. The cash market is still relatively dull, however, and has not attained sufficient proportions to make it a strictly bull card. The crop outlook unchanged. In Western Kansas moisture is needed. Scattered precipitation is predicted for the Southwest. Warmer and unsettled weather is the prediction for the Northwest where seeding is in general progress under first-class conditions.

The foreign markets were higher, generally. Liverpool being especially strong. American shipments will be lighter this week but the demand for Australian cargoes continues.

The cash position of oats is exceedingly strong. The futures lack snap. Receipts are light and at Chicago the spot position is in a more favorable condition than the May delivery. Indications point to a strong oats market until after seeding, when the movement from the interior may be freer. Farmers probably will hold onto supplies until the new crop start is reassuring.

The barley position is easier on account of the relative cheapness of prices on the Pacific coast. Tables at all of the leading markets are kept cleaned up. Coast barley is obtainable at around 45c a bu, and may cover. Continue to prevent any materially higher prices in the Middle states. The reserves in the East and West are the lightest in many years. Many barley specialists believe that $1.25 a bu will be paid for barley before the next crop is available.

Cash Sales Saturday.

No. 1 northern, 1 car	$ .98½
Rejected wheat, 1 car	.89
No. 1 durum, 1 car	.85¾
No. 1 durum, part car	.85½
No. 1 linseed, part car	2.58½

MARKET GOSSIP

The Crop Report issued by the department of agriculture has the following: "With a 'world' wheat crop in each of the past two years of upward of 3,000,000,000 bu—larger by a few hundred million bushels than any previous record — with now opulent supplies and reduced prices on practically all markets, the season of 1911 has opened with prospects that, in so far as areas and conditions of vegetation are known, present few abnormal features. In Argentina and Australia, the great exporting countries of the southern hemisphere, the harvests finished early in 1911 have probably given a combined yield somewhat in excess of that of 1910. The harvest now approaching completion in British India gives assurance of results approximating the record. In most countries of Europe, where plant life has but recently awakened from hibernal dormancy, the situation is less clearly definable; In the United Kingdom, France, Spain and Italy deluges last autumn delayed and in some localities curtailed seeding, but the winter was for the most part mild and humid and with local exceptions, vegetation is believed to have been largely restored to a condition normal to the season. The winter in Germany, Austria-Hungary and the Balkan states was excessively cold, and although considerable areas of winter cereals were at times devoid of snow cover the damage, it is maintained, as limited and insufficient to affect general results at harvest. Concerning the state in which cereals on the vast acreage of Russia emerged from a winter of almost unprecedented severity, comprehensive information is not yet available. Over the greater part of Europe abundant snow protection at critical periods is believed to have been effective; late commercial reports, however, speak of extensive damage in southwestern and southeastern governments.

• • •

Minneapolis puts: 96⅛@96¼c; July, 97⅛@97½c bid; calls, May, 98⅜c; July, 98⅞c.

• • •

Forecast: Illinois—Increasing cloudiness with showers in south portion tonight or Sunday and probably in north portion late Sunday or Sunday night, warmer tonight. Indiana—Fair tonight. Sunday showers. Missouri—Unsettled weather with showers tonight or Sunday; warmer in east portion tonight. Wisconsin—Fair and slightly warmer tonight; light frost tonight; Sunday increasing cloudiness, becoming unsettled by night. Minnesota—Increasing cloudiness with probably showers late tonight or Sunday, warmer in south and west portions tonight. Iowa—Increasing cloudiness with probably showers late tonight or Sunday, warmer tonight. North Dakota—Unsettled weather with probably showers tonight or Sunday, warmer in west and central portions tonight. South Dakota—Unsettled weather with probably showers tonight or Sunday; warmer in east portion tonight. Nebraska—Unsettled weather with probably showers tonight or Sunday, warmer in east portion tonight. Kansas—Unsettled with showers in east portion tonight or Sunday.

• • •

Liverpool close: Wheat unchanged; corn ⅝d to 1¼d up.

• • •

Primaries — Wheat receipts today, 433,000 bu; last year, 258,000 bu; shipments, 428,000 bu; vs. 195,000 bu; corn, receipts, 429,000 bu; vs. 308,000 bu; shipments, 439,000 bu vs. 615,000 bu.

• • •

Total clearances—Wheat 33,100 bu; flour, 5,000 bbls; corn, 18,000 bu; oats, 600 bu; wheat and flour equal to 56,000 bu.

• • •

Broomhall cabled from Liverpool—The wheat market at the opening was quiet and ⅛d lower, being influenced by the lower Buenos Ayres closing; this offset the firmness in American cables yesterday. Later and during the remainder of the morning, the market was supported and prices advanced and at the close the market was steady and ¼d up from the opening and unchanged from yesterday. Crop advices are favorable and receipts here are increasing but speculators supported on the strong advance in corn, renewed demand for Australian cargoes and light American shipments this week as indicated by Bradstreet's. On the whole the market was dull with the undertone very steady. The corn market opened unchanged, later and during the morning reports covered freely with heavy speculative buying induced by the strong advance in spot, which was 1¾d to 2¼d higher and the scarcity of Platte spot. American shipments are expected to be light and there are very few Danubian offers with Argentine crop prospects very bad. The undertone was strong at the close with May 1¼d higher and July ¾d higher than yesterday. Cargoes arrived off coast three and awaiting orders none. Wheat in distant positions firm with a better inquiry. Corn strong, holders asking 3d to 6d advance.

• • •

In six days wheat stores here decreased 4,281,000 bu to 5,354,000 bu. Linseed stores increased 2,000 bu to 208,000 bu.

• • •

Cars inspected: Wheat—No. 1 hard, 1; No. 1 northern, 10; No. 2 northern, 5; No. 3 durum, 4; No. 2 durum, 1; total durum, 5; total wheat, 22; last year, 19; linseed, 1; last year, 2; barley, 3; last year, 1; total cars, 26; on track, 52.

• • •

Cars of wheat received.

	Today.	Last Year.
Duluth	22	19
Minneapolis	211	297
Winnipeg	164	342
Chicago	13	17
St. Louis, bu	30,000	23,000
Kansas City	47	26

Cars of linseed received:

	Today.	Last Year.
Duluth	1	2
Minneapolis	5	8
Winnipeg	1	18

CHICAGO MARKET.

Wheat Shows a Decided Irregularity in Price.

Chicago, April 22.—Decided irregularity in the course of prices took wheat traders by surprise today. Nearby deliveries were strong, the distant weak. Firmness of cables and the absence of selling pressure locally let the May option ascend. Favorable conditions for seeding appeared to have a depressing effect on July. Bears made an active stand against the latter month. The opening of the market as a whole was ¼c lower to ⅛@⅜c higher. May started at 90⅜c to 90¾c, a shade off to ⅛@⅜c up, rose to 91c, and reacted to 90½c. July fell to 87½c, a drop of ⅝c under last night.

Subsequently the late months advanced because of the bulge in corn and as a result of shorts covering for the week end. The close was steady with May at 91c, a net gain of ⅛@⅜c.

Sensationally bad crop prospects in the Argentine hoisted corn. Cash houses here were good buyers. May opened a sixteenth to ⅝c higher at 51 to 51½c, and advanced to 51½@51⅝c.

Export sales led to a further gain. The close was steady at 51¾c for May, ¾@⅞c higher than last night.

Oats eased off soon notwithstanding the continued bull movement in corn. Trade was light. May opened unchanged to ⅛c higher at 31⅞c to 32c and then receded to 31⅞c.

Provisions were firmer with hogs. Business, nowever, was dull. First sales showed a gain of 2½c to 15c, with July options at $14.87½ to $14.92½ for pork, $8.00 for lard and $8.05 for ribs.

Articles—	Receipts.	Shipts.
Flour, bbl	15,500	28,300
Wheat, bu	42,000	88,200
Corn, bu	239,000	305,400
Oats, bu	235,800	331,500
Rye, bu	7,000	
Barley, bu	51,000	13,300

Car lot receipts—Wheat, 13 cars, with 1 of contract grade; corn, 170 cars, with 26 of contract grade; oats, 195 cars. Total receipts of wheat at Chicago, Minneapolis and Duluth today were 246 cars, compared with 255 cars last week and 133 cars the corresponding day a year ago.

Cash cose: Wheat—No. 2 red, 91¾@92c; No. 3 red, 89@91c; No. 2 hard, 91@92½c; No. 3 hard, 89@91½c; No. 1 northern, $1.02@1.04; No. 2 northern, $1.00@1.03; No. 3 northern, $1.00@1.02; No. 2 spring, 95c@1.00; No. 3 spring, 92@98c; velvet chaff, 88@98c; durum, 83@89c. Corn—No. 2, 52¼@52¾c; No. 2 white, 52½@52¾c; No. 2 yellow, 52½@53c; No. 3, 51½@51¾c; No. 3 white, 51¾@52c; No. 3 yellow, 52@52¼c; No. 4, 50½@51c; No. 4 white, 50½@51c; No. 4 yellow, 50¾@51½c. Oats—No. 2, 32@32¾c; No. 2 white, 33½@34¼c; No. 3 white, 33½c; No. 4 white, 32½@33c; standard, 33¼@33⅜c.

Wheat—	Open.	High.	Low.	Close.
May	.90¾-¾	.91¾	.90¾	.91
July	.87⅞-88⅛	.89⅛	.87½	.89⅛-¼
Sept	.87-⅛	.87⅝	.86⅞	.87¼-⅜
Corn—				
May	.51-½	.52-¼	.51	.51⅝
July	.52-¼	.52⅝	.51⅞-.52	.52⅜
Sept	.53-¼	.53½	.52⅞-.53	.53¼-⅜
Oats—				
May	.31⅞-.32	.32⅝	.31⅞	.31⅞
July	.31⅞-.32	.32¼-½	.31⅜	.31⅝
Sept	.31⅛-⅜	.31⅞-.32	.31½	.31½-⅝
Mess Pork, per bbl—				
May	15.65	15.80	15.50	15.70
July	14.87½-92	15.12½	14.87½	15.10-12½
Lard, per 100 lb—				
May	7.97½	8.02½	7.92½-.95	8.02½
July	8.07½	8.12½	8.05	8.12½
Sept	8.07½-10	8.22½	8.07½	8.20
Short Ribs, per 100 lb—				
May	8.50	8.75	8.50	8.60
July	8.05	8.17½	8.02½	8.15
Sept	7.95	8.07½	7.95	8.05

MINNEAPOLIS MARKET.

Sentiment Changes and Many Traders Favor Bull Side.

Minneapolis, Minn., April 22.—Sentiment changed today and many traders favored the bull side of the market. Reports of deficiency in precipitation caused the change. Moderate support was given the market in spite of the easiness in foreign quotations. May closed ¾c higher than yesterday; July ½c higher and September ⅛@¼ higher. Local elevator stocks of wheat decreased 111,100 bu for one day.

Minneapolis today received 311 cars of wheat against 97 a year ago; Duluth 22 against 19, and Winnipeg 164 against 34. May opened 96⅛c; high, 97½c; low, 96⅞c; closed, 97¼c. July opened 97c; high, 98⅜c; low, 97c; closed, 97¾c. September opened 89⅜c; high, 90¼c; low, 89½c; closed, 90⅛@¼c.

Cash wheat continued about steady. Demand strong and in excess of more liberal receipts. No. 1 northern sold for ¾@1¼c above May, No. 2 northern closed $1.00⅜; No. 1 northern, 99¾@$1.00¼, to arrive, 99⅛@$1.00¼; No. 2 northern, 96¼@98¾c; to arrive, 96¼@98¾c; No. 3 wheat, 94½@97½c; No. 3 yellow corn, 51½@52c; No. 3 white oats, 31@31¼c; No. 2 rye, 89½@90c.

Millstuffs—Shipments, 2,152 tons. Market was voted steady. Some mills feel the easy undertone. Prices unchanged. Bran in 100-pound sacks, $21.00@22.00.

Flour—Further advance in wheat sent prices up again. Demand slightly improved and the market was fairly active. Shipments today, 42,427 bbls; for the week, 323,539; last week, 298,459; year ago, 199,071. First patents, in wood, f. o. b. Minneapolis, $4.60@4.90; seconds, $4.50@4.80; first clears, $3.10@3.55; second clears, $2.10@2.75.

Flax—Receipts, 5 cars, year ago, 8; shipments, 3. Demand good for both spot and to arrive but at 1c above the Duluth May contract. Closing price, $2.58.

Barley—Receipts, 36 cars, year ago, 17; shipments, 38. Barley quoted steady and strong. Demand excellent, especially for malting grades. Offerings continued liberal. Closing range, 70c@$1.08.

Corn and Wheat Bulletin.

For the twenty-four hours ending at 8 a. m., Saturday, April 22:

STATIONS.	State of Weather	Temperature. Minimum	Temperature. Maximum	Rain-fall. Inches and hundredths
Alexandria	Clear	62	34	0
Campbell	Clear	76	30	0
Crookston	Clear	58	34	0
Detroit City	Clear	64	30	0
Hallock	Clear	62	30	0
New Ulm	Clear	64	30	0
Park Rapids	Clear	60	30	0
Rochester	Clear	58	32	0
Winnebago City	Clear	68	30	0
Worthington	Clear	66	32	0
Amenia	Clear	64	26	0
Bottineau	Clear	62	36	0
Langdon	Clear	60	34	0
Larimore	Clear	60	30	0
Lisbon	Clear	64	26	0
Minot	Clear	68	28	0
Pembina	Clear	64	34	0
Aberdeen	Clear	68	34	0
Millbank	Clear	66	30	0
Mitchell	Cloudy	72	36	0
Redfield	Clear	70	34	0
Ellismarck	Clear	66	36	0
Devils Lake	Clear	62	34	0
Duluth	Clear	49	29	0
Huron	Cloudy	74	34	0
La Crosse	Clear	..	32	0
Minneapolis	Clear	58	34	0
Moorhead	Clear	64	34	0
Pierre	Cloudy	74	38	0
St. Paul	Clear	56	34	0
Winnipeg	Clear	64	32	0

REMARKS—Showers fell over Ohio, Kentucky, Indiana, Illinois and portions of the Missouri valley. Frosts occurred over parts of Illinois, Indiana and Iowa.

H. W. RICHARDSON,
Local Forecaster.

T. indicates inappreciable rainfall. *Maximum for yesterday. †Minimum for twenty-four hours, ending 8 a. m. 75th meridian time. ‡Minimum temperature for 12-hour period ending at 8 a. m.

NOTE—The average maximum and minimum temperatures are made up at each center from the actual number of reports received, and the average rainfall from the number of stations reporting .1 inch or more. The "state of weather" is that prevailing at time of observation.

New York Grain.

New York, April 22.—Close: Wheat—May, 95½c; July, 94⅞c. Corn—May, 60c.

Liverpool Grain.

Liverpool, April 22.—Close: Wheat—Spot, dull; No. 2 red western winter, no stock, futures, steady; May, 6s 10½d; July, 6s 9¾d; October, 6s 9¼d.

Corn—Spot, firm; American mixed new, 4s 7½d; do old, 5s 1d; new American kiln dried 4s 10d; futures, strong; May, 4s 9¼d; July, 4s 8¾d.

Midway Horse Market.

Minnesota Transfer, St. Paul, Minn., April 22.—Barrett & Zimmerman report: There was a heavy demand for good horses out of the logging woods, and a number of good sales were booked. This class of horses are big value for money as a lot of them have only been in the woods one season. Local retail demand from teaming interests continues satisfactory, and the market has a much better tone than a week ago. Mules moved slow. Shipments were made to Grantsburg, Unity and Spooner, Wis.; North Branch and Duluth, Minn.

Drafters, extra	$185@240
Drafters, choice	120@170
Drafters common to good	95@115
Farm mares and horses, extra	140@180
Farm mares and horses, choice	115@135
Farm horses, common to good	65@100
Delivery	140@195
Drivers and saddlers	130@225
Mules, according to size	130@250

Chicago Livestock.

Chicago, April 22.—Cattle, receipts estimated at 200; market steady; beeves, $5.15@6.60; Texas steers, $4.50@5.60; western steers, $4.80@5.75; stockers and feeders, $4@5.70; cows and heifers, $2.65@5.75; calves, $4.75@8.50. Hogs, receipts estimated at 7,000; market strong; 5c higher; $6@6.37½; mixed, $5.05@6.35; heavy, $5.75@6.25; rough, $5.75@6.90; good to choice, heavy, $5.95@6.23; pigs, $5.95@6.30; bulk of sales, $6.15@6.35. Sheep, receipts estimated at 1,000; market steady; native, $3@4.70; western, $3.15@4.70; yearlings, $4.30@5.25; lambs, native, $4.50@6.25; western, $4.75@6.25.

RALLY NEAR THE CLOSE

Stock Market Weak and Feverish During the First Hour.

Heavy Selling of United States Steel—Losses Partially Regained.

New York, April 22.—The active issues sold off in the opening transactions at the stock exchange today. United States Steel declined to 74, the lowest point of the week, on the first sale of 2,400 shares. Union Pacific, Reading and Missouri Pacific declined fractionally. International Harvester gained a point.

The market was weak and feverish during the first hour. Heavy selling concentrated upon United States Steel, which fell to 73⅜c and the entire list was heavy, many of the active issues showing losses. Union Pacific and Reading declining 1⅜ and 1⅜ respectively. About the only exceptions to the market's all around heaviness was International Harvester, which gained 2 points in anticipation of its forthcoming annual report. Sloss-Sheffield Steel and United States Rubber yielded 2 points.

The market closed active with a rally in progress. The volume of trading was well sustained in the second hour and the list showed little recuperative power until just before the close when a rallying movement brought substantial recovery from the low level. There was some weakness in the local traction stocks. International Harvester preferred declined 2½ points.

Closing quotations today follow:

Atchison	103¾
Canadian Pacific	234⅛
Car Foundry	51¼
C. F. & I.	28½
C. & O.	78
Erie, common	28¾
Great Northern, pfd	123⅜
Great Northern Ore	58
Lehigh	169⅞
M. K. & T.	31⅛
Missouri Pacific	47⅞
N. Y. Central	105¾
Northern Pacific	121⅝
Pennsylvania	124⅛
Reading	150½
Smelters	72
Soo common	135
Southern Pacific	114⅛
Southern Railway	26
St. Paul	117⅞
Texas Pacific	23½
U. P.	174⅛
U. S. Steel	73⅜
U. S. Steel pfd.	119
U. S. Steel 5s	105⅜
Va. Chemical	58⅛
Wabash pfd.	35
Wisconsin Central	67
Western Union	72

Duluth Securities.

SECURITIES—	Bid	Asked
First National Bank	400	
American Ex. Lange National Bank	325	
City National Bank	130	
Northern National Bank	130	
St. Louis County Bank	200	
Western State Bank	140	
Duluth-Superior Traction Co	77	82
do pfd	83½	84
Duluth Street Railway, 1st g. 5s 30 M & A	96	101
Duluth Edison Electric, 1st g. & r. 5s March, 1931, op. M. & S. A	98	100
Great Northern Power Co. bonds	90	
American Carbolite, par $1	2.85	3.25
Zenith Furnace Co	85	100

THE COPPER STOCKS.

The following are the closing quotations of copper stocks at Boston today, reported by Paine, Webber & Co., 316 West Superior street:

STOCKS—	Bid.	Asked.
Algoma	6½	6¾
Amalgamated Copper	61⅛	61⅜
Adventure	4½	4¾
Ahmeek	160	163
Allouez	30	33
American Telephone	144¾	145
American Zinc	23	24¼
Atlantic	3⅞	4¼
Arcadian	2	2½
Arizona Commercial	12	12¾
Butte-Balaklava	5	
Boston-Corbin	11	11½
Black Mountain		5c
Butte-Coalition	16	16⅛
Calumet & Arizona	48	48½
Calumet & Hecla	470	475
Centennial		11½
Copper Range	59	60
Daly West	4½	4⅞
Davis Daly	1¼	1 7-16
East Butte	10¼	10½
Franklin	8¾	9
First National	1 7-16	1 7-16
Giroux	5⅞	6
Granby	30⅜	31½
Greene Cananea	6⅛	6⅝
Hancock Cons	18	19
Helvetia	99c	1¼
Indiana	10⅞	11
Isle Royale	12¼	12¾
Keweenaw	2	2⅛
Lake Copper	26⅝	27
La Salle	4	4⅛
Mass. Cons	5¾	6½
Mass. Gas	91	91¼
Miami Copper	18⅞	18⅞
Michigan	1½	1⅝
Mohawk	35	36
Nevada Cons	17½	17¾
Nevada Utah	25	25
North Lake	4⅝	5
Nipissing	10⅜	10⅝
North Butte	25⅞	26
Ojibway	5¼	5¾
Old Dominion	36	37
Osceola	95	99
Parrot	11½	13
Pneumatic Service	2⅝	5
Quincy	66	66½
Ray Cons	16⅜	16
Shattuck	16½	17
Santa Fe	75	98
Shannon	9⅝	10
Shoe Machinery	52½	53
Superior Boston	3⅛	3¼
Superior Copper	30	31
Superior & Pittsburg	13⅜	13⅞
Tamarack	34½	37
Trinity	4	4
United Fruit	184	185
U. S. Mining	33½	
do. pfd	45½	45⅝
U. S. Oil	29¾	30
Utah Apex	2¼	2⅜
Utah Consolidated	12½	13
Utah Copper	43	44
Virginia Chemical	58¼	sale
Victoria	1⅝	1¾
Winona	6¼	7
Wolverine		107
Wyandot	1¼	1½
Yukon Gold	3⅞	4
Bohemia	1¾	2
Begole	2	2⅛
Boston Ely	1 1-16	1⅜
Cactus	12c	15c
Chemung	5½	6
Cliff	97c	99c
Crier Consolidated	1 3-16	1¼
Chino	22	22⅜
Corbin Copper	3½	4
Goldfield Consolidated	6	6¼
Inspiration	6⅜	6⅞
La Rose	4 9-16	4 13-16
Live Oak	15	17⅜
New Baltic	2¾	3
Ohio Copper	1⅜	1½
Oneco	1½	1⅝
Ray Central	1⅝	1⅞
Rowhide Coalition	2½	4
South Lake	4½	4¾
Tonopah Nevada	6⅜	6¾

New York Money.

New York, April 22.—Money on call, nominal; time loans, easy; 60 days, 2½ per cent; 90 days, 2½@2¾ per cent; 6 months, 3 per cent. Prime mercantile paper, 3½ to 4 per cent; sterling exchange, steady, with actual business in bankers' bills at $4.84.40 for 60-day bills and at $4.86.55@$4.86.60 for demand. Commercial bills, $4.83⅞. Bar silver, 53⅞c. Mexican dollars, 45c. Government bonds, steady; railroad bonds, easy.

STATEMENT OF NEW YORK BANKS

New York, April 22.—The statement of clearing house banks for the week show that the banks hold $36,295,200 more than the requirements of the 25 per cent reserve rule. This is an increase of $4,691,350 in the proportionate cash reserve, as compared with last week. The statement follows:

Daily averages: Loans, $1,309,047,400, increase $8,350,100; specie, $313,989,200, increase $9,533,200; legal tenders, $74,569,800, decrease $423,600; *-deposits, $1,409,043,200, increase $17,672,600; circulation, $46,062,300, increase $295,200; reserve, $388,559,000, increase $9,109,500; reserve required, $352,260,800, increase $4,418,150; surplus, $36,298,200, increase $4,691,350.

•—United States deposits included, $1,562,100, decrease $20,000.

Actual condition: Loans, $1,357,721,100; increase $2,533,800; specie, $317,929,000, increase $9,122,800; legal tenders, $75,047,500, increase $255,700; *-U. S. deposits, $1,412,631,300, increase $12,708,300; circulation, $46,197,300, increase $381,400; reserve, $392,976,600, increase $9,478,500; reserve required, $353,157,825, increase $3,177,075; surplus, $39,818,775, increase $6,301,425.

•—United States deposits included, $1,496,200, decrease $63,800.

Summary of state banks and trust companies in Greater New York, not reporting to the clearing house: Loans, $1,148,040,700, increase $2,155,200; specie, $115,961,800, increase $470,700; legal tenders, $18,785,100, decrease $296,900; total deposits, $1,262,807,300, increase $5,723,300.

BANK CLEARINGS

New York, April 22.—Bradstreet's bank clearings report for the week ending April 20, shows an aggregate of $2,766,115,000 as against $2,926,365,000 last week and $3,201,473,000 in the corresponding week last year. The following is a list of the cities:

		Pct. Inc.	Pct. Dec.
New York	$1,543,102,000	....	19.2
Chicago	273,068,000	....	7.1
Boston	138,668,000	....	8.1
Philadelphia	145,438,000	....	5.4
St. Louis	76,400,000	....	.8
Kansas City	46,635,000	....	11.9
Pittsburg	48,817,000	....	16.2
San Francisco	48,485,000	5.3	....
Baltimore	30,856,000	2.8	....
Cincinnati	27,360,000	....	.9
Minneapolis	18,424,000	....	5.2
Cleveland	18,810,000	....	3.8
New Orleans	16,071,000	....	3.3
Detroit	18,695,000	1.2	....
Houston	25,712,000	16.7	....
Galveston	11,124,000	38.0	....
Omaha	14,625,000	....	15.7
Los Angeles	18,475,000	....	2.3
Louisville	12,870,000	....	12.0
Milwaukee	15,171,000	3.3	....
Seattle	9,886,000	....	20.7
St. Paul	9,893,000	....	7.4
Atlanta	11,782,000	6.9	....
Portland	13,743,000	15.9	....
Buffalo	9,497,000	....	2.6
Denver	8,616,000	....	10.4
Indianapolis	8,653,000	1.0	....
Washington	7,210,000	1.6	....
Salt Lake	6,565,000	1.1	....
Tacoma	4,295,000	....	12.2
Savannah	4,068,000	35.8	....
Spokane	4,250,000	....	15.7
Des Moines	4,258,000	4.2	....
Duluth	2,197,000	33.3	....
Oakland	3,106,000	3.8	....
Sioux City	2,247,000	27.4	....
Grand Rapids	2,743,000	1.6	....
Oklahoma	1,887,000	24.8	....
Davenport	1,193,000	10.0	....
Nashville	646,000	16.9	....
Cedar Rapids	1,408,000	2.5	....
Sioux Falls	958,000	.9	....
Helena	673,000	....	2.8
Fargo	397,000	....	17.9
Waterloo	1,931,000	....	....

South St. Paul Livestock.

South St. Paul, April 22.—Cattle—Receipts, 1,500; light; unchanged.

Hogs—Receipts, 2,500; steady; range, $5.95@6.85; bulk, $6.35@6.

Sheep—Receipts, 500; light; sheep, $1@5; lambs, $3.75@6.

Cotton Market.

New York, April 22.—The cotton market opened steady at unchanged prices to an advance of 4 points, near months being relatively firm in response to better Liverpool cables than expected, continued large English spot sales, and the bullish week-end figures, while the new crop reflected generally clear weather in the South. There was considerable realizing for over the week end, but this was more than offset by covering and bull support during the early trading, with May contracts selling up to 14.93 and July to 14.90, or about 6@7 points net higher, and into new high ground for the movement. July cotton in New Orleans sold at 15.00 this morning.

Futures closed very steady. Closing bids: April, 14.87; May, 14.94; June, 14.98; July, 15.00; August, 14.69; September, 13.45; October, 12.94; November, 12.87; December, 12.85; January, 12.82; March, 12.94. Spot closed quiet, 10 points higher; middling uplands, 15.10; middling gulf, 15.35. No sales.

THE PRODUCE MARKETS.

CALIFORNIA ORANGES—	
Extra fancy navels, 150-216	$3.25
Fancy navels, 96-126	3.25
Fancy navels, 80	2.90
Fancy navels, 150-216	2.90
FLORIDA GRAPEFRUIT—	
46's to 80's, box	4.75
Grapefruit, extra fancy, box	5.25
CALIFORNIA LEMONS—	
Extra fancy, box, 300's and 350's	4.50
Imported limes, box	1.50
PINEAPPLES—	
Cuban, 30's, crate	5.00
Cuban, 70's, doz	2.00
GRAPES—	
Malaga grapes, keg	8.00
APPLES—	
Baldwins, box	2.50
Rouyan beauties, box	2.75
Greenings, box	2.50
Ben Davies, box	2.60
Spitzenbergs, box	2.75
Wine saps, box	2.50
CRANBERRIES—	
Jersey, bu crate	3.75
Michigan, crate	2.25
FRUIT JUICES—	
Orange, keg	3.75
Raspberry, keg	3.75
Cherry, keg	3.75
Grape, keg	3.75
Cider, keg	3.75
BANANAS—	
Bananas, per lb	.04¾
BUTTER—	
Fancy creamery, per lb	.22½@.23
Dairy, per lb	.16@.17
CHEESE—	
Wisconsin, full cream, per lb	.15
American, full cream, per lb	.17
Block Swiss, per lb, No. 1	.15½
Primost	.08
Odorless brick, per lb	.18
Wheel Swiss, per lb	.17
EGGS—	
Eggs, fresh, per doz	.10½@.17
PEANUTS—	
Fancy, raw, per lb by the sack	.07
Fancy, roasted, sacks, per lb	.07¾
Fancy, roasted, less than sacks	.08
Salted peanuts, 30-lb pails	3.75
Salted peanuts, 10-lb sacks	1.40
Fancy Jumbo, roasted, per lb	.10
Fancy Jumbos, raw, per lb	.08½
MAPLE SYRUP—	
Vermont, per gal	1.75
Ohio, 5-gal. can	2.50
MAPLE SUGAR—	
Iowa, assorted pkgs., 30-lb box, per lb	.10
POP CORN—	
Snowball pop corn, 40-pkg. box	2.50
Santa Claus pop corn, case	1.75
Pop corn, on the cob	.03¼
Pop corn, shelled	.04
HONEY—	
Wisconsin white clover, per case, 24's	4.25
CABBAGE—	
Home grown cabbage, per ton	40.00
Home grown cabbage, per crate, large	2.50
Holland cabbage, fresh and fine, per cwt	2.25
POTATOES—	
Potatoes, per bu	.75
Bermudas, new, per lb	3.50
Jersey sweets, per hamper	2.60
ONIONS—	
Reds, 100-lb sack	2.50
Yellow, 100-lb	3.00
Red, per bu	1.25
Bermudas, per crate	3.25
Sets, white, per bu	1.75
NUTS—	
Walnuts, new, California, 110-lb sack, per lb	.17
Filberts, Sicily, per lb	.14
Brazils, extra large, per lb	.14
Pecans, extra fancy polished, per lb	.15
Almonds, Tarragnia, per lb	.20
Mixed nuts, 100-lb and 50-lb boxes, lb new	.14
Black walnuts, lb	.05
Cocoanuts, per doz	.85
New hickory nuts, large or small, per lb	.08
Pecans, halves, shelled, extra fancy, 5-lb cartons, per lb	.56
Walnuts, shelled, extra fancy, 5-lb cartons, lb	.48
Chestnuts, per lb	.16
Almonds, shelled, extra fancy, 5-lb cartons, lb	.45
DATES AND FIGS—	
Hallowi dates, 70-lb boxes, new	4.50
Hallowi dates, 30 packages, per box	2.25
Fard dates, 12-lb boxes, new	1.40
Sugar walnut dates, 9-lb boxes	1.35
New California figs, 12-pkg. box, per box	1.00
New Smyrna figs, 5-crown, 20-lb box, per box	2.75
New Smyrna figs, 7-crown, 100-lb box, per box	14.50
New Smyrna figs, 3-crown, 10-lb, per box	1.25
FRESH VEGETABLES—	
Head lettuce, hamper	2.75
Lettuce, leaf, per bu box	1.20
Beans, wax, per bu	4.50
Parsley, home grown, per doz	.40
Green onions, doz	.40
Green onions, box	3.25
Cauliflower, California, per crate	4.50
Spinach, box	1.40
Round radishes, hothouse, large bunches, doz	1.10
Long radishes, doz	.40
Hothouse cucumbers, per doz	1.75
Green peppers, hothouse, per basket	.50
Celery, California, per bunch

STEAMSHIPS.

ALLAN LINE—
Picturesque St. Lawrence Route.
Weekly Sailings from
MONTREAL TO LIVERPOOL, GLASGOW
MONTREAL TO LONDON, HAVRE, France.
Fortnightly from
PHILADELPHIA and BOSTON to GLASGOW.
Splendid scenery, shortest passage, low rates.
Any Local Agent or
ALLAN & CO., General Agents,
174 Jackson Blvd., Chicago.

St. Lawrence Route to Europe
LESS THAN FOUR DAYS AT SEA
White Star-Dominion
ROYAL MAIL STEAMERS
Montreal—Quebec—Liverpool
"Laurentic" and "Megantic"
Largest and Most Modern Steamers in the Canadian Service. Luxurious accommodations for First, Second and Third Class.
Sailing in conjunction with the Popular Twin-Screw Steamers "TEUTONIC"—"CANADA"—"DOMINION" Carrying One Class Cabin passengers (called Second Cabin). Comfort at moderate rates. Also Third Class passages.
Apply Company's Office,
119-121 So. 3rd St. (Guaranty Bldg.) Minneapolis.
O. E. BRECKE, Pass. Agt., or Local Agents.

RAILROAD TIME TABLES.

MINNEAPOLIS, ST. PAUL AND SAULT STE. MARIE RY.

UNION STATION—Superior St. and Sixth Ave. West.

Leave.	TWIN PORTS EXPRESS.	Arrive.
†7.00am	*7.00pm.... DULUTH *9.00am	†5.30pm
7.30am	2.30pm..... Superior 6.30am	5.00pm
2.45pm	10.40pm.. ‡Ladysmith .. 5.15am	10.50am
†5.00pm	11.45pm..... Owens 4.00am	†7.55am
For Ean Claire and Chippewa Falls	3.40am..... Oshkosh ....†2.01am	From Ean Claire and Chippewa Falls
	7.15am..... Milwaukee 8.50pm	
	*9.00am..... Chicago *7.00pm	

Dining Cars, Palace Sleepers and Library Observation Cars. Vestibuled — Vacuum Cleaned — Electric Lighted.
‡Connection at Ladysmith with Train 8 for Manistique, Gladstone and intermediate points.

Leave.	BROOTEN EXPRESS.	Arrive.
	†3.45am..... Duluth .....†9.00pm	
†7.00am	6.15am..... Superior 8.30pm	†5.00pm
10.00am	8.22am.....Moose Lake..... 6.20pm	12.35pm
3.10pm	10.20am..... Wahkon 4.42pm	7.26am
†4.00pm	10.50am..... Onamia 4.25pm	†6.45am
	†1.20pm..... Brooten .....†1.45pm	

Connections at Brooten for Twin Cities, Western Canada and the Pacific Coast.

Leave.	DULUTH-WINNIPEG LINE.	Arrive.
† 9.30am	Duluth	† 5.10pm
10.05am	Superior	4.40pm
11.25am	Moose Lake	3.15pm
4.00pm	Cass Lake	10.20am
4.37pm	Benidji	9.54am
7.30pm	Thief River Falls	7.00am

Connections at Thief River Falls for Winnipeg.

Leave.	CUYUNA RANGE LINE.	Arrive.
† 7.20am	Duluth	† 6.40pm
7.55am	Superior	6.05pm
9.50am	Lawler	4.10pm
10.02am	East Lake	3.58pm
10.24am	Darius	3.35pm
10.35am	Roseberg	3.25pm
10.55am	Aitkin	3.12pm
11.45am	Iron Hub	†2.55pm
Arrive. 11.15am	DEERWOOD 2.40pm	Leave.
†11.57am	Cuyuna	† 2.08pm
12.05pm	Crosby	2.00pm

*Daily †Daily except Sunday.

DULUTH, MISSABE & NORTHERN RAILWAY.

Office: 426 West Superior St. 'Phone, 960.

Leave		Arrive.
*7.40am	Hibbing, Chisholm, Virginia, Eveleth, Coleraine, Sharon (Buhl), ‡Mountain Iron, †Sparta, †Biwabik	*3.21pm
*3.50pm	Hibbing, Chisholm, Sharon (Buhl), Virginia, Eveleth, Coleraine.	*10.31am
*7.10pm	Virginia, Cook, Rainer, Fort Frances, Port Arthur, Baudette, Warroad, Winnipeg.	*8.31am

*Daily. †Daily except Sunday.
Cafe, Observation Car, Mesaba Range Points, Solid Vestibuled Train, Modern Sleepers through to Winnipeg.

THE DULUTH & IRON RANGE RAILROAD COMPANY.

"VERMILION ROUTE"

DULUTH—	Leave.	Arrive.
Knife River, Two Harbors, Tower, Ely, Aurora, Biwabik, McKinley, Eveleth, Gilbert and Virginia.	*7.30am †2.45pm	†12.00m *6.10pm

*Daily †Daily except Sunday.

DULUTH & NORTHERN MINNESOTA RAILWAY.
Offices, 510 Lonsdale Bldg., Duluth.
Trains connect at Knife River daily (except Sunday) with D. & I. R. trains leaving Duluth at 7:30 a. m., and arriving at Duluth at 6:30 p. m. Connects at Cramer with Grand Marais stage when running.

NORTHERN PACIFIC RAILROAD.

Leave.		Arrive.
*4.00pm	Ashland and East	*11.15am
*8.00am	Ashland and East	*6.40pm
*7.30pm	Minn. and Dakota Express	*8.15am
*9.05am	North Coast Limited	*6.25pm

Leave.	"Duluth Short Line"	Arrive.
†9.00am		*6.30am
*1.55pm	ST. PAUL	†2.05pm
*11.10pm	MINNEAPOLIS	*7.00pm

*Daily. †Daily except Sunday. 'Phone 214. Union Depot at 331 West Superior street.

NORTH-WESTERN LINE
C. ST. P. M. & O. RY.

Lv*3.30pm	*6.15pm... Duluth ...Ar*8.25am	*12.20pm
Lv*3.50pm	6.35pm... Superior ...Ar 7.55am	11.45am
Ar	7.45am... Milwaukee ..Lv 7.45pm	
Ar 7.00am	8.15am... Chicago ...Lv 6.25pm	10.10pm
Lv†8.30am	*4.35pm... Duluth ...Ar†3.35pm	*9.55pm
Lv 9.10am	4.55pm... Superior ...Ar 3.05pm	9.35pm
Ar 4.30pm	9.50pm....St. Paul....Lv 8.10am	4.30pm
Ar 5.05pm	10.25pm. Minneapolis .Lv 7.30am	4.00pm

*Daily. †Daily except Sunday.
Office, 392 West Superior St., Duluth.

Duluth, South Shore & Atlantic.

Leave.	STATIONS.	Arrive.
†7.45am	*8.15pm... Duluth ...*10.30am	†5.40pm
	(Soo Line Union Station.)	
†8.12am	*6.45pm... Superior ...*10.00am	†5.10pm
	(Soo Line Union Station.)	
†8.20am	*6.55pm... Superior ... *9.50am	†5.00pm
	(Union Depot.)	

Arrive.		Leave.
†7.55pm	5.40am.. Houghton ..†11.00pm	
*8.55pm	6.30am... Calumet ...*10.10pm	
†7.05pm	*4.20am.. Ishpeming ..*12.20am	†6.20am
†7.45pm	*5.00am.. Marquette ..*11.30pm	†6.20am
	*10.20am Sault Ste. Marie *5.25pm	
	*8.00am... Montreal *9.55pm	*8.20pm
	*8.20pm.... Boston *10.00am	*8.30am

Leave.		Arrive.
†8.05am	*8.15pm... Montreal ...*10.00am	†10.00pm
†10.08pm	*10.20am...New York... *7.15pm	†8.30am

†Daily except Sunday. *Daily.

THE GREAT NORTHERN.

Leave.	STATIONS.	Arrive.
†6.00am	ST. PAUL	†10.15pm
*3.25pm	and	*1.55pm
*11.10pm	MINNEAPOLIS	*6.30am
*8.45am	Crookston, Grand Forks,	*6.35pm
*6.55pm	Montana and Coast	*7.15am
†2.20pm	Swan River, Hibbing, Virginia	†12.30pm
†6.00am	St. Cloud, Wilmar, Sioux City	†10.15pm

*Daily. †Daily except Sunday. Twin City sleeper ready at 9 p. m. Office: Spalding hotel.

HOTELS.

New Building; New Equipment—Rates, $2 and $2.50.
Hotel McKay
Corner First St. and Fifth Ave. West, DULUTH.

Adelphi Hotel
2801-2803-2805 West Superior Street.
J. B. DUNPHY, Prop.
Best equipped, steam-heated, hotel in West and—100 rooms; all modern conveniences; new building; new equipment. Buffet in connection.
RATES, $5.00 PER WEEK AND UP.

STEPHENSON INSURANCE AGENCY

Fire, Automobile, Tourist and Liability Insurance.

Telephones—Bell, Melrose 2406. Zenith, Grand 406. — Wolvin Building, Duluth, Minn.

Citizens' Insurance Company.

Principal office: Pierce building, St. Louis, Mo. (Organized in 1837.) Chas. E. Chase, president; P. O. Crocker, secretary. Attorney to accept service in Minnesota: Commissioner of Insurance.

CASH CAPITAL, $200,000.

Income in 1910.

Premiums other than perpetuals	$ 569,401.86
Rents and interest	30,532.97
Total income	$ 599,934.83
Ledger assets December 31st of previous year	$ 850,275.64
Sum	$ 1,450,210.47

Disbursements in 1910.

Net amount paid for losses	$ 315,346.83
Expenses of adjustment of losses	5,550.07
Commissions and brokerage	99,499.83
Salaries and fees of officers, agents and employes	68,184.72
Taxes, fees, rents and other real estate expenses	26,652.89
Dividends and interest	22,000.00
All other disbursements.	27,263.14
Total disbursements	$ 564,497.48
Balance	$ 885,712.99

Ledger Assets Dec. 31, 1910.

Mortgage loans	$ 102,700.00
Book value of bonds and stocks	564,351.25
Cash in office, trust companies and banks	118,273.86
Agents' balances, unpaid premiums and bills receivable, taken for premiums	100,387.88
Total ledger assets (as per balance)	$ 885,712.99

Non-Ledger Assets.

Interest and rents due and accrued	$ 9,987.05
All other non-ledger assets	249.19
Gross assets	895,949.23

Deduct Assets Not Admitted.

Agents' balances	$ 837.73
Book value of ledger assets over market value	13,073.75
Total assets not admitted	$ 13,911.53
Total admitted assets.	$ 882,037.70

Liabilities Dec. 31, 1910.

Unpaid losses and claims.	$ 51,755.28
Unearned premiums	458,911.38
Salaries, expenses, taxes, dividends and interest due	6,842.25
Capital stock paid up	200,000.00
Total liabilities, including capital	$ 717,508.91
Net surplus	$ 164,528.79

Risks and Premiums, 1910 Business.

(a) Fire risks written during the year	$188,362,596.00
Premiums received thereon	2,197,557.21
Marine and inland risks written during the year	43,027.00
Premiums received thereon	206.98
Net amount in force at end of the year	71,359,320.00

(a) Including business other than "Marine and Inland."

Business in Minnesota in 1910.

(Including reinsurance received and deducting reinsurance placed.)

	Fire Risks.	Tornado.	Aggregate.
Risks written	$4,729,032.00	$384,338.00	$5,013,970.00
Premiums received	70,190.60	2,066.48	72,197.08
Losses incurred.	67,253.57	33.11	67,286.68
Losses paid	62,739.48	33.11	62,772.59
Amount at risk	5,563,200.00	459,000.00	6,022,800.00

State of Minnesota, Department of Insurance:

I Hereby Certify, That the Annual Statement of the Citizens' Insurance Company, for the year ending December 31st, 1910, of which the above is an abstract, has been received and filed in this Department and duly approved by me.

J. A. O. PREUS,
Commissioner of Insurance.

Fireman's Fund Insurance Company

Principal office: San Francisco, Cal. (Organized in 1863.) William J. Dutton, president; Louis Weinmann, secretary. Attorney to accept service in Minnesota: Commissioner of Insurance.

CASH CAPITAL, $1,500,000.

Income in 1910.

Premiums other than perpetuals	$ 5,002,233.99
Rents and interest	302,629.38
Gross profit on sale, maturity or adjustment of ledger assets	41,322.50
From all other sources	491.44
Total income	$ 5,346,677.31
Ledger assets December 31st of previous year	$ 7,364,966.64
Sum	$ 12,711,643.95

Disbursements in 1910.

Net amount paid for losses	2,585,877.64
Expenses of adjustment of losses	45,133.77
Commissions and brokerage	841,244.01
Salaries and fees of officers, agents and employes	536,884.89
Taxes, fees, rents and other real estate expenses	165,490.76
Dividends and interest	225,000.00
Gross loss on sale, maturity or adjustment of ledger assets	8,384.60
All other disbursements.	245,270.67
Total disbursements	$ 4,653,286.34
Balance	$ 8,058,357.61

Ledger Assets Dec. 31, 1910.

Book value of real estate	$ 657,442.39
Mortgage loans	695,425.00
Collateral loans	338,000.00
Book value of bonds and stocks	4,941,407.52
Cash in office, trust companies and banks	435,859.08

	Fire Risks.	Marine and Inland.	Tornado.	Aggregate.
Risks written	$ 7,385,065.00	$4,622,173.00	$ 431,874.00	$12,449,112.00
Premiums received	110,982.65	29,900.43	2,679.22	143,562.30
Losses incurred	91,668.42	13,217.92	202.18	105,088.53
Losses paid	127,281.43	13,288.28	502.46	141,072.11
Amount at risk	12,332,652.00	322,847.00	1,689,010.00	14,344,509.00

State of Minnesota, Department of Insurance:

I Hereby Certify, That the Annual Statement of the Fireman's Fund Insurance Company, for the year ending December 31st, 1910, of which the above is an abstract, has been received and filed in this Department and duly approved by me.

J. A. O. PREUS,
Commissioner of Insurance.

Hartford Fire Insurance Company.

Principal office: 125 Trumbal street, Hartford, Conn. (Organized in 1810.) Charles E. Chase, president; Fred'k Samson, secretary. Attorney to accept service in Minnesota: Commissioner of Insurance.

CASH CAPITAL, $2,000,000.

Income in 1910.

Premiums other than perpetuals	$ 15,789,688.87
Rents and interest	903,655.41
Gross profit on sale, maturity or adjustment of ledger assets	43,787.03
From all other sources	75,779.59
Total income	$ 16,812,910.90
Ledger assets December 31st of previous year	$ 22,096,030.16
Sum	$ 38,908,941.06

Disbursements in 1910.

Net amount paid for losses	$ 8,323,706.94
Expenses of adjustment of losses	146,310.76
Commissions and brokerage	2,909,587.56
Salaries and fees of officers, agents and employes	1,479,592.16
Taxes, fees, rents and other real estate expenses	284,287.80
Dividends and interest	800,000.00
Gross loss on sale, maturity or adjustment of ledger assets	69,854.50
All other disbursements.	1,181,930.70
Total disbursements	$ 15,195,270.42
Balance	$ 23,713,670.64

Ledger Assets Dec. 31, 1910.

Book value of real estate	731,824.16
Mortgage loans	465,166.67
Collateral loans	10,000.00
Book value of bonds and stocks	18,819,692.24
Cash in office, trust companies and banks	1,216,461.83

	Fire Risks.	Marine and Inland.	Tornado.	Aggregate.
Risks written	$31,628,160.00	$553,015.00	$4,100,000.00	$36,969,986.00
Premiums received	444,860.89	11,062.60	20,748.77	476,672.26
Losses incurred	288,359.65	3,831.65	4,937.19	297,128.49
Losses paid	296,673.56	628.38	4,937.19	302,238.23
Amount at risk	39,535,200.00	553,015.00	6,158,000.00	46,238,215.00

Agents, balances, unpaid premiums and bills receivable, taken for premiums $ 2,407,025.74
All other ledger assets 3,500.00
Total ledger assets (as per balance) $ 23,713,670.64

Non-Ledger Assets.

Interest and rents due and accrued	$ 240,644.43
Market value of real estate, bonds and stocks over book value	478,708.12
Gross assets	$ 24,433,023.19

Deduct Assets Not Admitted.

Agents' balances	72,491.59
Total assets not admitted	$ 72,491.59
Total admitted assets.	$ 24,360,531.60

Liabilities Dec. 31, 1910.

Unpaid losses and claims	1,454,926.59
Unearned premiums	13,784,741.07
Salaries, expenses, taxes, dividends and interest due	200,000.00
Capital stock paid up	2,000,000.00
Total liabilities, including capital	$ 17,439,667.66
Net surplus	$ 6,920,863.94

Risks and Premiums, 1910 Business.

(a) Fire risks written during the year	$1,701,167,157.00
Premiums received thereon	19,415,663.16
Marine and inland risks written during the year	34,399,240.00
Premiums received thereon	676,894.51
Net amount in force at end of the year	2,261,456,992.00

(a) Including business other than "Marine and Inland."

Business in Minnesota in 1910.

(Including reinsurance received and deducting reinsurance placed.)

	Fire Risks.	Marine and Inland.	Tornado.	Aggregate.
Risks written	$3,875,418.00	$385,900.00	$5,261,318.00	
Premiums received	61,203.03	2,259.84	63,462.87	
Losses incurred	.....	.....	36,965.52	
Losses paid	.....	.....	41,499.21	
Amount at risk	.....	.....	9,277,312.00	

State of Minnesota, Department of Insurance:

I Hereby Certify, That the Annual Statement of the Hartford Fire Insurance Company, for the year ending December 31st, 1910, of which the above is an abstract, has been received and filed in this Department and duly approved by me.

J. A. O. PREUS,
Commissioner of Insurance.

Orient Insurance Company.

Principal office: Hartford, Conn. (Organized in 1867.) Archibald G. McIlwaite, President; Henry W. Gray, Jr., Secretary. Attorney to accept service in Minnesota: Commissioner of Insurance.

CASH CAPITAL, $500,000.

Income in 1910.

Premiums other than perpetuals	$ 1,383,566.73
Rents and interest	121,250.51
Total income	$ 1,504,817.24
Ledger assets Dec. 31 of previous year	3,023,057.15
Sum	$ 4,527,874.39

Disbursements in 1910.

Net amount paid for losses	$ 646,748.81
Expenses of adjustment of losses	22,321.27
Commissions and brokerage	282,423.86
Salaries and fees of officers, agents and employes	106,683.13
Taxes, fees, rents and other real estate expenses	59,270.83
Dividends and interest	200,000.00
Gross loss on sale, maturity or adjustment of ledger assets	12,523.30
All other disbursements.	74,972.49
Total disbursements	$ 1,404,943.69
Balance	$ 3,122,930.70

Ledger Assets Dec. 31, 1911.

Book value of real estate.	$ 167,686.38
Book value of bonds and stocks	2,453,042.61
Cash in office, trust companies and banks	252,306.59
Agents' balances, unpaid premiums and bills receivable, taken for premiums	249,498.81
All other ledger assets.	396.31
Total ledger assets (as per balance)	$ 3,122,930.70

Non-Ledger Assets.

Interest and rents due and accrued	$ 30,712.49
All other non-ledger assets	4,943.16
Gross assets	$ 3,158,586.35

Deduct Assets Not Admitted.

Agents' balances	$ 7,312.86
Book value of ledger assets over market value	56,300.11
Special deposit, less $19,022.64 liability thereon	17,377.36
All other assets not admitted	280.01
Total assets not admitted	$ 812,703.34
Total assets admitted.	$ 3,077,316.01

Liabilities Dec. 31, 1911.

Unpaid losses and claims.	$ 98,691.16
Unearned premiums	1,304,628.95
Salaries, expenses, taxes, dividends and interest due	26,860.84
Return and reinsurance premiums	21,879.82
All other liabilities	2,256.90
Capital stock paid up	500,000.00
Total liabilities, including capital	$ 1,954,317.67
Net surplus	$ 1,122,998.34

Risks and Premiums, 1910 Business.

*Fire risks written during the year	$195,773,475.00
Premiums received thereon	2,126,874.17
Net amount in force at end of the year	235,731,430.00

*Including business other than "Marine and Inland."

Business in Minnesota in 1910.

(Including reinsurance received and deducting reinsurance placed.)

	Fire Risks.	Tornado.	Aggregate.
Risks written	$10,480,575.00	$ 570,188.00	$11,050,763.00
Premiums received	127,329.33	3,395.48	130,624.81
Losses incurred	66,580.39	935.08	87,524.47
Losses paid	85,296.30	385.08	85,681.38
Amount at risk	16,395,562.00	1,440,264.00	17,835,826.00

State of Minnesota, Department of Insurance:

I Hereby Certify, That the Annual Statement of the Orient Insurance Company, for the year ending December 31st, 1910, of which the above is an abstract, has been received and filed in this Department and duly approved by me.

J. A. O. PREUS,
Commissioner of Insurance.

The Phoenix Insurance Company.

Principal office: 783 Main street, Hartford, Conn. (Organized in 1854.) D. W. C. Skilton, president; John B. Knox and Thos. C. Temple, secretaries. Attorney to accept service in Minnesota: Commissioner of Insurance.

CASH CAPITAL, $2,000,000.

Income in 1910.

Premiums other than perpetuals	$ 5,027,169.14
Rents and interest	403,221.29
Gross profit on sale, maturity or adjustment of ledger assets	10,154.82
From all other sources	5.00
Total income	$ 5,440,550.25
Ledger assets December 31st of previous year	$ 8,743,939.19
Sum	$ 14,184,487.44

Disbursements in 1910.

Net amount paid for losses	$ 2,273,453.16
Expenses of adjustment of losses	32,067.89
Commissions and brokerage	963,976.66
Salaries and fees of officers, agents and employes	533,362.57
Taxes, fees, rents and other real estate expenses	15,076.20
Returned to home office.	136,771.97
All other disbursements.	127,724.54
Total disbursements	1,497,759.01
Balance	$ 2,203,461.32

Ledger Assets Dec. 31, 1910.

Book value of bonds and stocks	$ 130,091.14
Mortgage loans	50,350.00
Collateral loans	14,200.00
Book value of bonds and stocks	7,872,241.39
Cash in office, trust companies and banks	737,817.20
Agents' balances, unpaid premiums and bills receivable, taken for premiums	802,832.55
Total ledger assets (as per balance)	$ 9,607,532.28

Non-Ledger Assets.

Interest and rents due and accrued	$ 87,714.49
Market value of real estate, bonds and stocks over book value	999,258.10
All other non-ledger assets	55,340.61
Gross assets	$ 10,749,845.48

Deduct Assets Not Admitted.

Agents' balances	12,188.16
Total admitted assets	$ 10,737,657.32

Liabilities Dec. 31, 1910.

Unpaid losses and claims.	$ 582,060.06
Unearned premiums	4,325,466.01
Salaries, expenses, taxes, dividends and interest due	175,000.00
Capital stock paid up	2,000,000.00
Total liabilities, including capital	$ 7,082,526.07
Net surplus	$ 3,655,131.25

Risks and Premiums, 1910 Business.

(a) Fire risks written during the year	$734,809,715.00
Premiums received thereon	6,810,312.45
Net amount in force at end of the year	848,014,398.00

(a) Including business other than "Marine and Inland."

Business in Minnesota in 1910.

(Including reinsurance received and deducting reinsurance placed.)

	Fire Risks.	Tornado.	Aggregate.
Risks written	$10,480,575.00	$ 570,188.00	$11,050,763.00
Premiums received	127,329.33	3,295.48	130,624.81
Losses incurred	66,580.39	935.08	87,524.47
Losses paid	85,296.30	385.08	85,681.38
Amount at risk	16,395,562.00	1,440,264.00	17,835,826.00

State of Minnesota, Department of Insurance:

I Hereby Certify, That the Annual Statement of the Phoenix Insurance Company, for the year ending December 31st, 1910, of which the above is an abstract, has been received and filed in this Department and duly approved by me.

J. A. O. PREUS,
Commissioner of Insurance.

Royal Exchange Assurance Company

Principal office in the United States: 92 Willams street, New York. (Commenced business in the United States 1891.) Uberto C. Crosby, general manager in the United States. Attorney to accept service in Minnesota: Commissioner of Insurance.

DEPOSIT CAPITAL, $200,000.

Income in 1910.

Premiums other than perpetuals	$ 1,430,154.95
Rents and interest	80,228.68
Received from home office	4,702.99
From all other sources	50.00
Total income	$ 1,515,136.62
Ledger assets December 31st of previous year	$ 2,286,083.71
Sum	$ 3,801,220.33

Disbursements in 1910.

Net amount paid for losses	$ 748,232.10
Commissions and brokerage	331,995.33
Salaries and fees of officers, agents and employes	137,958.87
Taxes, fees, rents and other real estate expenses	15,076.20
Returned to home office.	136,771.97
All other disbursements.	127,724.54
Total disbursements	1,497,759.01
Balance	$ 2,203,461.32

Ledger Assets Dec. 31, 1910.

Book value of bonds and stocks	$ 1,990,996.76
Cash in office, trust companies and banks	57,022.84
Agents' balances, unpaid premiums and bills receivable, taken for premiums	254,869.10
All other ledger assets.	572.62
Total ledger assets (as per balance)	$ 2,303,461.32

Non-Ledger Assets.

Interest and rents due and accrued	23,146.87
Gross assets	$ 2,326,608.19

Deduct Assets Not Admitted.

Agents' balances	$ 6,914.82
Book value of ledger assets over market value	98,831.76
Special deposit, less $19,921.75 liability thereon	28,928.25
Total assets not admitted	$ 134,674.83
Total admitted assets.	$ 2,191,933.36

Liabilities Dec. 31, 1910.

Unpaid losses and claims	$ 147,122.89
Unearned premiums	1,260,154.49
Salaries, expenses, taxes, dividends and interest due	26,950.00
Commissions and brokerage	7,800.00
All other liabilities.	12,192.97
Deposit capital	200,000.00
Total liabilities, including deposit capital.	$ 1,654,220.35
Net surplus	$ 537,713.01

Risks and Premiums, 1910 Business.

(a) Fire risks written during the year	$219,195,503.00
Premiums received thereon	2,304,272.90
Marine and inland risks written during the year	10,718,682.00
Premiums received thereon	14,450.90
Net amount in force at end of the year	$229,080,677.00

(a) Including business other than "Marine and Inland."

Business in Minnesota in 1910.

(Including reinsurance received and deducting reinsurance placed.)

	Fire Risks.	Tornado.	Aggregate.
Risks written	$2,538,602.00		
Premiums received	34,706.65		
Losses incurred	15,324.38		
Losses paid	15,630.38		
Amount at risk	3,309,056.00		

State of Minnesota, Department of Insurance:

I Hereby Certify, That the Annual Statement of the Royal Exchange Assurance Company, for the year ending December 31st, 1910, of which the above is an abstract, has been received and filed in this Department and duly approved by me.

J. A. O. PREUS,
Commissioner of Insurance.

Phoenix Mutual Life Insurance Company.

Principal office: Hartford, Conn. (Organized in 1851.) John M. Holcomb, president; Silas H. Cornwell, secretary. Attorney to accept service in Minnesota; Commissioner of Insurance.

Income in 1910.

First year's premiums	$ 537,222.22
Dividends and surrender values applied to purchase paid-up insurance and annuities	229,614.07
Consideration for original annuities, and supplementary contracts, involving life contingencies	81,975.00
Renewal premiums	3,915,387.04
Total premium income.	$ 4,764,198.33
Rents and interests	1,442,542.40
Gross profit on sale, maturity or adjustment of ledger assets	8,223.66
From all other sources	84,286.63
Total income	$ 6,299,251.02
Ledger assets December 31st of previous year	$ 27,227,724.00
Sum	$ 33,526,975.02

Disbursements During 1910.

Death claims and matured endowments	$ 1,752,794.36
Annuities and premium notes voided by lapse	17,665.07
Surrender values to policy holders	628,815.32
Dividends to policy holders	545,847.50
Dividends to company	46,721.58
Total paid policy holders	$ 2,991,843.83
Dividends held on deposit surrendered during the year	13,047.28
Commissions and bonuses to agents' first year's premium	246,596.61
Commissions on renewals	234,828.06
Commissions on annuities	349.50
Commuted renewal commissions	5,347.00
Agency supervision and other expenses	19,326.62
Medical examiner's fees and inspection of risks	45,350.17
Salaries of officers and employes	160,655.24
Legal expenses	3,375.00
Agents' balances charged off	8,436.36
Gross loss on sale, maturity or adjustment of ledger assets	58,074.34
All other disbursements.	430,347.76
Total disbursements	$ 4,207,577.77
Balance	$ 29,319,397.25

Ledger Assets Dec. 31, 1910.

Value of real estate owned	$ 730,852.00
Mortgage loans	17,624,998.28
Premium notes and policy loans	3,765,910.64
Bonds and stocks owned	6,680,290.75
Cash, in office, banks and trust companies	609,572.91
Bills receivable and agents' balances	7,772.67
Total ledger assets (as per balance)	$ 29,319,397.25

Non-Ledger Assets.

Interest and rents due and accrued	$ 427,255.10
Market value of bonds and stocks over book value	20,884.86
Net deferred and unpaid premiums	358,071.80
Gross assets	$ 30,125,619.00

Deduct Assets Not Admitted.

Agents' debit balances.	$ 7,772.67
All other assets not admitted	590.93
Total assets not admitted	$ 8,363.60
Total admitted assets.	$ 30,117,245.40

Liabilities Dec. 31, 1910.

Net value of outstanding policies	$ 27,703,784.00
Present value on supplementary contracts and canceled policies	49,086.90
Claims adjusted and not due, and unadjusted and reported	62,420.91
Premiums paid in advance	24,620.37
Dividends due policy holders	833,942.77
Special reserve	5,000.00
All other liabilities	304,606.30
Total liabilities on policy holders' account.	$ 28,983,461.25
Unassigned funds (surplus)	$ 1,133,784.15

Exhibit of Policies, 1910 Business.

	No.	Amount.
Policies in force at beginning of the year (last column only)	63431	$118,503,588.00
Policies in force at close of the year	67342	126,350,616.00
Net increase	3911	7,847,028.00
Issued, revived and increased during the year	7742	$ 16,438,308.00
Total terminated during the year	3831	8,591,280.00
By death	801	1,576,914.00
By maturity	147	282,914.00
By expiration	245	333,038.00
By surrender	947	2,108,225.00
By lapse	1691	3,783,522.00
By decrease		506,667.00

Business in Minnesota in 1910.

	No.	Amount.
Policies in force at beginning of the year	1062	$ 1,927,681.00
Issued during the year	347	651,542.00
Ceased to be in force during the year	91	155,292.00
In force Dec. 31st last	1318	2,423,931.00

Losses and claims incurred and settled during the year	$ 10,202.60
Received for premiums	7,891,102.00

State of Minnesota, Department of Insurance:

I Hereby Certify, That the Annual Statement of the Phoenix Mutual Life Insurance Company, for the year ending December 31st, 1910, of which the above is an abstract, has been received and filed in this Department and duly approved by me.

J. A. O. PREUS,
Commissioner of Insurance.

Imperial Hotel
Thoroughly modern and up-to-date in every respect.
ROOMS, 75c AND UP.
206-208 West Superior Street.

Hotel Superior
—SUPERIOR, WIS.—
Leading Hotel of the city. Fine Cafe Service at popular prices. Large Sample Room. Bus meets all trains.
EUROPEAN PLAN—75c to $2.50 per day.
—Special Weekly Rates.

General Accident, Fire & Life Assurance Corporation, Ltd.

Principal office: 400 Walnut street, Philadelphia, Pa. (Organized in 1891.) Franklin J. Moore, U. S. Manager. Attorney to accept service in Minnesota: Commissioner of Insurance.

DEPOSIT CAPITAL, $250,000.

Income in 1910.

Premiums received (net)—	
Accident and health	$ 1,485,117.58
Employers' liability	1,077,107.06
Burglary and theft	141,952.92
Auto property damage	378,450.26
Total net premium income	$3,082,627.82
From interest and rents	77,775.06
From all other sources	75,215.71
Total income	$3,235,618.59
Ledger assets Dec. 31 of previous year	2,407,553.83
Sum	$5,643,172.42

Disbursements in 1910.

Claims paid (net)—	
Accident and health	$ 621,966.58
Employers' liability	470,748.10
Burglary and theft	60,141.68
Auto property damage	173,735.33
Net paid policy holders	$1,326,591.69
Investigation and

Print a Herald Want Ad---and Sell That Horse and Carriage to Someone Who Needs Them

HELP WANTED—MALE.
Continued.

WANTED—YOUNG MEN AND WOMEN—Learn telegraphy; easy work, good pay; others learn it, why not you? Progressive. The Whitney School of Telegraphy, West Duluth, Minn.

WANTED—$90 MONTHLY TO TRUSTworthy people to distribute samples and catalogs at home. Steady work. $45 expense allowance. S. Scheffer, Treas., W 261, Chicago.

WANTED—PANTS AND VEST MAKER at New Tailor shop, Bemidji, Minn.

WANTED—MEN TO CALL ON WOMen and demonstrate money making, work saving, patented household article; sells for $2.50; half profit; not sold in stores; exclusive agency; new men sell 7 to 20 a day; samples loaned to men who want to work. S. G. Chase, Milwaukee, Wis.

WANTED—HANDY MAN, FAMILIAR with horses, to do general chore work. Apply W 66, Herald.

AGENTS WANTED.

AGENTS—THE "CANCHESTER" IS the biggest money maker ever known. One agent made $107.50 in four days. One $73.25 in five days. Others are making from $8 to $10 a day selling the improved 1911 patented Canchester Kerosene Incendescent lamp. Burns air instead of money. Six times brighter than electricity, gas or acetlyene at one-tenth cost. Burns with or without mantle. Burns its any lamp. Saves 75 per cent oil. No trimming wicks. Lighting methods revolutionized; showing means selling. Territory going fast. Write today. Particulars free. Handsome outfit furnished. Beware of of imitations. Canchester Light company, 26 State street, Chicago, Dept. 26-M.

AGENTS—No experience necessary to make $5 to $25 daily with the most useful article on the market. Write today. The Moran Specialty Co., Graceville, Minn.

AGENTS—$177 MONTHLY DISTRIButing safety razors free with soap. Twenty other new money-getters. Live men write for samples. Parker Chemical Co., Chicago.

AGENTS—FREE SAMPLE. NO SPLASH water strainers are winners. Daily profit $5 upward. Let us prove it. Send 2 cents (mailing cost.) Seed Filter company, New York.

AGENTS—MEN AND WOMEN AGENTS wanted to handle proposition which sells at sight. Two to six in almost every home. Particulars free. C. M. Cunningham, Dept. 14, Sims, No. D.

AGENTS—STOP RIGHT HERE. SOMEthing new; $45 to $90 a week; sells on sight; 100 per cent profit. No charge for territory. New Automatic razor sharpener, absolutely guaranteed for life. One agent, without experience, took twenty-seven orders first day out (sworn statement); twenty-six orders next day. Profit for two days, $79.50. Four hundred thousand sold in four months. Phenomenal money maker. Men everywhere are excited over the mysterious accuracy and perfection of this little machine. Write today for full details free. We want a thousand agents in exclusive territory, at once Address the Neverfail company, 1042 Colton building, Toledo, Ohio

AGENTS—FREE SAMPLE FIRST LETter; something new; every firm wants it; $10 a day easily made; nice pleasant business. Metallic Sign company, 437 North Clark street, Chicago.

AGENTS—LISTEN! OUR "SUBSTItute for slot machines" sells like wild fire; no capital required; exclusive territory. Anderson Game company, Anderson, Ind.

AGENTS WANTED — COUNTY REPresentatives for Success Hand Vacuum Cleaner; $15; we challenge all makes of hand and power machines to public contests, to be decided by disinterested parties; biggest kind of profits; write for terms and territory. Hutchison Manufacturing Co., Wilkinsburg, Pa.

RENT—STORES, OFFICES, ETC.

FOR RENT—FINE DRY BASEMENT on Lake avenue south; steam heat.

JOHN A. STEPHENSON & CO.
RENTAL DEPT.,
Wolvin Bldg.

FOR RENT—LARGE STORE ROOM ON first floor; paint shop on second floor, 26-28 East First street; suitable for garage; willing to remodel to suit tenant. E. A. Dahl, 510 Columbia building. Zenith 1097.

FOR RENT—LARGE STORE ROOM ON first floor; paint shop on second floor, 26-28 East First street; willing to remodel to suit tenant. E. A. Dahl, 510 Columbia building. Zenith 1097.

FOR RENT—STORE AT 907 WEST Michigan street; $30 month; water furnished. D. W. Scott & Son, 402 Torrey building.

FOR RENT—STORE, 1829 WEST SUperior street; well adopted for plumbing establishment. Stryker, Manley & Buck, Torrey.

FOR RENT—OFFICES WITH VAULT; also desk room; large and well lighted. 208 Lonsdale building.

FOR RENT—HALF OR WHOLE OF storeroom, 25 by 40 feet, over No. 20 East Superior street. Dixon & Lowry.

FOR RENT — MODERN STORE, FINE front, 25x60 feet, basement and second floor, Third avenue east and Superior street. See H. J. Mullin, 403 Lonsdale building.

FOR RENT — 202 LAKE AVENUE south; best stand on Lake avenue for notions, cigars, fruit or secondhand goods. Apply Wm. Craig. Telephone, Melrose 2758.

FOR RENT — HALL; NINETEENTH avenue west and First street. Inquire 214 Axa building.

LOST AND FOUND.

LOST—DARK BRINDLE BULL TERrerr; has but one eye; weighs about twenty-four pounds; $10 reward will be paid for return of dog or information of same. Loughney & Loughney, 301 Christie building.

LOST—D. B. C. WATCH FOB; FINDer please return or mail to city engineer's office.

LOST — APRIL 19TH, BETWEEN Board of Trade and Union depot, two packages; finder please notify Northern Express company.

LOST—PIANO COVER AND STRAPS. George Spearin, drayman stand, First avenue west and Superior street.

LOST—BETWEEN FOURTEENTH AND Eighteenth avenues east, lace jabot. Finder return to 11 Kimball flats for reward.

TIMBER LANDS.

TIMBER AND CUT-OVER LANDS bought; mortgage loans made. John Q. A. Crosby, 306 Palladio building.

FOR SALE—FORTY ACRES LAND, all white pine and spruce timber. Inquire 709 Hammond avenue, Superior, Wis.

I buy standing timber; also cut-over lands. Geo. Rupley, 615 Lyceum bldg

FOR SALE — 40 ACRES LAND, ALL white pine and spruce timber. Inquire 709 Hammond avenue, Superior, Wis.

Homesteads and timber claims located. From 40 to 80,000 acres of timber lands for sale. 401 Palladio Bldg.

WANTED TO TRADE.

WANTED TO TRADE—WE HAVE A nubmer of improved farms which we will trade for improved city property. Whitney Wall company, 302 Torrey building.

DRESSMAKING.

MISS GRAY'S SCHOOL OF GARMENT cutting and making; practical; terms reasonable; patterns to order a specialty. Third floor, Gray-Tallant company.

MONEY TO LOAN.

MONEY ON CREDIT.
SOMETHING NEW.
$10 upward, for housekeepers, workingmen and salaried employes, at charges that honest people can afford to pay.
DULUTH LOAN COMPANY,
Cor. Third Ave. W. and Sup. St., 307 Columbia Bldg.
Old 'phone, Melrose 3355.

SPRING IS HERE.
If you want money in a hurry, SEE US.
Our rates are the cheapest.
Our payment plan the best.
Call and be convinced.
LOANS ON SALARY, FURNITURE, DULUTH FINANCE CO., 301 Palladio Bldg.
Open Saturday Evenings.

CITY AND VILLAGE LOANS IN MINnesota. Buy or build a home on monthly payments. C. A. Knippenberg, 300 Alworth Bldg. 'Phones 597.

WE LOAN ON ALL KINDS OF PERsonal security at lowest rates. Call on us, 430 Manhattan Bldg., and get rates. Duluth Mortgage Loan Co. W. Horkan. New 1598-D; Melrose 3733.

TO LOAN—$15,000 IN SUMS TO SUIT, on real estate. Lane, MacGregor & Co., 400 Alworth building.

MONEY SUPPLIED TO SALARIED people, women keeping house and others, upon their own names without security; easy payments. Tolman, 505 Palladio building.

MONEY TO LOAN ON CITY PROPERty; lowest rates; small and large amounts. Scott-Kreidler company, 405 Central avenue. Both 'phones.

MONEY TO LOAN ON DIAMONDS, watches, furs, rifles etc., and all goods of value, $1 to $1,500. Keystone Loan & Mercantile Co. 22 West Superior street.

MONEY TO LOAN—LOANS MADE ON timber and farm lands. John Q. A. Crosby, 305 Palladio building.

Money to loan—Any amount; low rates. Cooley & Underhill, 209 Exchange.

SIX PER CENT INTEREST ON SMALL real estate loans; money on hand; prompt service. F. I. Salter company. Lonsdale building.

AUTOMOBILES.

AUTOMOBILE TIRES.

WE SELL EIGHT DIFFERENT MAKES OF TIRES,

manufactured by responsible concerns who guarantee their goods. Let us quote you prices before the advance.

EXPERT TIRE REPAIRING. SATISFACTION GUARANTEED.

DULUTH ATUO SUPPLY CO., 412 EAST SUPERIOR ST. 'Phones: Mel. 4102; Grand 2163-A.

FOR SALE — FIVE-PASSENGER touring car and one delivery auto, in good condition; must be sold at once regardless of price. For particulars address "Auto," care Herald.

WE REPRESENT MAXWELL, PREmier, Oakland, Moline pleasure cars and Wilcox trucks. All kinds of repairing, even tire vulcanizing. Old cars bought and sold. It will pay you to try us. Also have automobiles for hire. Call, 'phone or write M. F. Falk, Rapid Transit Auto & Repairing Co., 2110-12 W. Mich. St. 'Phones Mel. 347; Zen 47 Lincoln.

FOR SALE—COWS.

FOR SALE—CAR LOAD OF FRESH milch cows just received. S. Widdes, 429 Forty-sixth avenue west. 'Phone, Zenith, Cole 3133-Y.

FOR SALE—CARLOAD OF FRESH milch cows just arived to S. Widdes, 429 Forty-sixth avenue west. Call Cole. 3133-Y.

ADDITIONAL WANTS ON PAGES 31 and 32

HORSES, VEHICLES, ETC.

HORSES! HORSES! HORSES! MIDWAY HORSE MARKET.

"THE HORSE AND MULE HEADquarters of the Northwest;" 500 to 800 head of horses and mules constantly on hand; part time given if desired. Private sales daily. If you need draft horses, general purpose horses, delivery horses, mules or railroading or other purposes, drivers or saddlers, we can fill your order. Every horse sold guaranteed to be as represented.

BARRETT & ZIMMERMAN, Midway Horse Market, St. Paul, Minn.

FOR SALE—OR EXCHANGE FOR work horse, Shetland stallion; also fast trotting stallion, 3 years old. Old 'phone, East 97-R.

FOR SALE—TWENTY HEAD DRAFT and driving horses. 1111 West Furst street. Western Sales Stable company.

FOR SALE — BLACK HORSE, 1,550 pounds; one fine driving horse, 1,100 pounds; heavy set double harness; lumber wagon; two-ton dray wagon and sleigh. O. T. Hessey, 2521 West Second street. Both 'phones.

FOR SALE—GOOD TEAM OF HORSES, weigh 1,600 pounds; also harness; will sell single. 312 East Eighth street. 'Phone 1902-Y Grand.

FOR SALE—CARLTON HORSE MARket. Car horses will arrive Saturday, barn Carlton, Minn. Drafters, delivery chunks, drivers.

FOR SALE—SHETLAND PONY, WITH harness, buggy and cutter at a bargain. L. Cohen, 511 East Third street.

FOR SALE—TWO RUBBER-TIRED runabouts. One buggy; new; never been hitched to. 2520 West Third street.

FOR SALE—TWO HEAVY WORKING horses. Call at 118 Twenty-second avenue west.

FOR SALE—TWO DRIVING MARES; also three delivery horses, weigh from 1,200 to 1,300 pounds. S. M. Kaner, 1219 East Seventh street.

HORSES ACCLIMATED HORSES. Young heavy horses; several teams for sale. Red Cliff Lumber company, barn, Thirty-ninth avenue west.

FOR SALE — TEAM OF HORSES, about 3,000 pounds. 209 East Seventh street.

For Sale—Forty head of draft and general purpose horses just out of woods to be sold cheap. 209 W. 1st St.

FOR SALE—TWENTY-FIVE HEAD OF horses at 811 Lake avenue north.

FOR SALE—30 HORSES AT ZENITH Sale & Boarding Stable, 524 W. 1st St.

FOR SALE — HORSES, 826 EAST Third street. H. Inch.

FOR SALE—HORSES AT L. HAMMEL company.

SEEDS, PLANTS, TREES.

FOR SALE—TREES AND SHRUBS, plants and flowers; gardening done by the day or contract. Call G. R. Mercer, Mel. 3545.

HAIR DRESSING PARLORS.

G. Moisan is the only French hair dresser in Duluth. Expert in making wigs, toupees and hair dye. Switches and puffs made from combings. Mail orders promptly filled. 212 W. 1st St

MINERAL LANDS.

EBERT, WALKER & McKNIGHT CO., 315 Torrey bldg., offers unusual opportunities for big profit in mineral lands on Cuyuna and Vermilion ranges

UPHOLSTERING.

FURNITURE, AUTOMOBILES, CARpiages; reasonable prices. E. Ott, 112 First avenue west. Both 'phones.

FOR RENT—FLATS.
(Continued.)

FOR RENT—MODERN SIX-ROOM apartments, splendid location in best resident district of West end, $20. Apply P. George Hanson & Sons.

FOR RENT—BRICK FLAT, CORNER of Fifteenth avenue east and Fourth street; six rooms, bath, laundry, storeroom, gas range, hot water heating plant; new and up to date; $27.50 per month; no children. George R. Laybourn, 14 Phoenix block.

FOR RENT—1307 WEST SUPERIOR street, five rooms, water and sewer; stove heat, $14.50 per month. W. M. Prindle & Co., Lonsdale building.

FOR RENT — DESIRABLE SEVENroom heated modern flat; large sunny rooms; janitor, hot water; walking distance; possession May 1. Engels flats, 216 East Fourth. Mel. 2237.

FOR RENT—2108 WEST SUPERIOR street, five-room flat; bath, gas and electric light; $16 per month. Stryker, Manley & Buck, Torrey building.

FOR RENT—THREE-ROOM FLAT, 15 East Superior street; water, gas, electric light, steam heat; $25 per month, including heat. R. P. Dowse & Co., 106 Providence building.

FOR RENT—VERY NICE SIX-ROOM flat, 1315 West First street.

FOR RENT—FIVE-ROOM FLAT AND bath; 1909½ West Superior street Apply Bloom & Co., 102 West First street.

FOR RENT—SIX-ROOM FLAT; HOT water heat; brick flat; modern: East end; walking distance; fine unobstructed lake view. Apply Wahl & Messer, Lonsdale building.

FOR RENT—SIX-ROOM FLAT, SECond floor, 1612 West Superior street; suitable for rooming house or for business purposes. Inquire S. S. Altschul, Zenith 1747-Y.

FOR RENT—NO. 16 FIFTEENTH AVEnue west, four rooms, downstairs; water and sewer, stove heat, $12 per month. W. M. Prindle & Co., Lonsdale building.

PERSONAL.

PERSONAL.
MADAME STERLING.
WELL KNOWN PALMIST AND CARD reader is in the city. Madame Sterling has been before the public professionally nearly thirty years and from her long experience is prepared to give advice on all the affairs of life. Madame Sterling has been for years teacher and demonstrator at the College of Palmistry, New York city, the only institution of its kind in the world. Thousands can testify to her ability as a reader. Ladies are requested to call in forenoon or afternoon as much as possible to avoid the night crowds. Arrangements can be made for entertainment at private nome if desired. Open Sunday.

MADAME STERLING,
129 East First street, across from Armory.

PERSONAL—PROF. GIRARD, CLAIRvoyant and palmist, 20 West Superior street, upstairs. Six questions answered by mail, $1. Send date of birth

PERSONAL—C. O. KRISTENSEN POLishes pianos and furniture at your home. 'Phone Hogan & Co., Both 'phones.

MRS. VOGT WISHES TO ANNOUNCE to all her friends and to any one wishing work done in the hair dressing, manicuring and massaging line, that she is again located at 17 East Superior street, upstairs, where she will be pleased to greet them.

PERSONAL — KINDERGARTENER wishes summer position as governess. Address A. W., Dollar Bay, Mich. Lock Box 106.

OLD COINS—$7.75 PAID FOR RARE date of quarters; $20 for half dollars; we pay a cash premium on hundreds of coins; keep all money dated before 1881, and send 10 cents at once for our new illustrated coin value book, size 4x7; it may mean your fortune. C. F. Clarke & Co., Coin Dealers, Dept. 89, Le Roy, N. Y.

PERSONAL — WANTED, PLACE TO board 4-year-old boy where there are no other children. Call 19 Fifth avenue west at 6 p. m.

PERSONAL—SECRETS FOR WOMEN; send 2-cent stamp for catalogue of special rubber goods, remedies and toilet necessities. Fairbank Supply House, Department 137 L, 60 Wabash avenue, Chicago.

PERSONAL—LADIES, MY PROTECtor is guaranteed; private information for married ladies only; descriptive circulars free. D 35, Merritt Laboratories, Cleveland, Ohio.

PERSONAL—WEALTHY CALIFORNIA gentleman, 45, would marry; confidential. X, Box 35, Toledo League, Toledo, Ohio.

PERSONAL—IF YOU CONTEMPLATE going into the moving picture business, better consult us, we can furnish your place complete. Picture machines, all makes, new and second-hand hand experts to install same. Large list of good houses for sale. Northwestern Supply Co., 129 West Superior street, Duluth, Minn.

PERSONAL—BOY AND GIRL FOR adoption. Call Grand 1597.

PERSONAL — COMFORT, BEAUTY shop, 20 W. Sup. St., upstairs. Manicuring, 25c; shampooing and hairdressing, 50c; switches made from combings. Both 'phones.

PERSONAL—WHY NOT GET AWAY from washday troubles by sending your family wash to us; 5 cents per pound. Lute's laundry, 806 East Second street. Both 'phones 447.

PERSONAL—MANICURING AND MASsage. 813 Torrey building.

MRS. VOGT, HAIR DRESSER, IS NOW located at 17 East Superior street, upstairs.

PERSONAL—I WILL WRITE YOUR ads, reports, pamphlets and prospectuses, furnish you with facts, arguments, literary and historical material for debates, club papers and orations, correct and revise your MSS. and boost your enterprise. Don Carlos W. Musser, 712 Torrey building. 'Phone Melrose 2024.

PERSONAL — ELECTRIC RUG AND carpet cleaning. James Morgan. Melrose 1902; Zenith 2222.

Personal—Wringer repairing. Int'state Merc. Co., 11 N. 21st Ave. W. Lincoln 7.

PERSONAL — LADIES — ASK YOUR druggist for Chichesters Pills, the Diamond Brand. For 25 years known as best, safest, always reliable. Take no other. Chichesters Diamond Brand Pills are sold by druggists everywhere.

PERSONAL — MME. MAY FRENCH female regulator, best of all. Mailed in plain wrapper, $2 a box. Orpheum pharmacy, 201 East Superior street.

PERSONAL — COMBINGS AND CUT hair made into beautiful switches. Knauf Sisters.

ASHES AND GARBAGE.

REMOVED PROMPTLY, ZENITH 2378-X. 807 Sixth avenue west.

REMOVED ON SHORT NOTICE—DICK Barrett, 1122 E. 4th St. Zen. 1945-Y.

ASHES, GARBAGE AND MANURE REmoved promptly. Melrose 1390; Zenith 1488-X.

FOR RENT—HOUSES.

FOR RENT—FIVE-ROOM FURNISHED cottage. 3439 Minnesota avenue. Call Bloom & Co., 102 West First street.

FOR RENT—NICE SEVEN-ROOM house, garden and chicken yard. Inquire 802 East Third street, or call Grand 1885-Y.

FOR RENT—SIX-ROOM HOUSE AT Lakeside, 5724 Oneida street; furnace heat, water, bath, hardwood floors; $25 per month. R. P. Dowse & Co., 106 Providence building.

FOR RENT — FINE BRICK DWELLing house; eight rooms; hardwood finish; hardwood floors throughout; hot water heat; $60 per month. 429 East Second street. J. D. Howard & Co., 216 West Superior street.

FOR RENT — SIX-ROOM BRICK houses, 27 and 29 West Fourth street; all modern improvements; large basement. Inquire 27½ West Fourth street.

FOR RENT—MODERN EAST END seven-room house; in good condition; possession May 1. C. L. Rakowsky & Co., 201 Exchange building.

FOR RENT—BEST PARK POINT COTtage below branch Boat club; best place on point to live; modern throughout. C. L. Rakowsky & Co.

FOR RENT—FIFTY-SEVENTH AVEnue east, six rooms, bath, hardwood floors first floor; $25. N. J. Upham company, 18 Third avenue west.

FOR RENT—SIX-ROOM HOUSE, 607 West Third street. Apply to Henry Taylor, 603 Palladio building. Zenith 'phone 2066-Y.

FOR RENT — TO A NEWLY-MARried couple or small family, a very desirable four-room cottage furnished or unfurnished. Hardwood floors, water, etc. Nearly new and thoroughly warm. It will be to you advantage to see this before locating. Inquire for C. E. I. Foster, Thirty-eighth street, Park Point.

FOR RENT—SEVEN-ROOM HOUSE, bath and electric lights, water paid. Inquire 731 West Second street.

FOR RENT—SEVEN-ROOM HOUSE; modern except heat. Inquire 620 East Third street.

FOR RENT—TEN-ROOM HOUSE, two bathrooms; centrally located; good for rooming house. E. H. Lower, room 22, Mesaba block.

FOR RENT — MODERN TEN-ROOM house; 329 Fourth avenue west. E. H. Lower, Room 22, Mesaba block.

FOR RENT—PLEASANT COTTAGE ON Park Point; all conveniences; water, gas, electric lights, use of boat; large fireplace. Inquire 3229 Minnesota avenue.

FOR RENT — FOUR-ROOM FURnished cottage on Park Point, electric lights, hardwood floors. 1626 Minnesota avenue.

FOR RENT — FIVE-ROOM HOUSE; three lots for garden; No. 927 Ninth avenue west. Apply to H. Gould, Eighth avenue west and Tenth street.

FOR RENT — 521 WEST SECOND street, ten rooms, steam heat, modern throughout; make a good rooming house. $50 per month. J. D. Howard & Co., 216 West Superior street.

FOR RENT—A FIVE-ROOM HOUSE, with three lots for a garden. No. 927 Ninth avenue west. Apply to H. Gould, Eighth avenue west and Tenth street.

FOR RENT—FINEST COTTAGE ON Park Point, eight rooms, hot water heat, water, bath, electric light; grounds 120 by 200 feet; a fine lawn with fountain, Minnesota avenue and Twenty-sixth steet; $25 per month. R. P. Dowse & Co., 106 Providence building.

FOR RENT—EIGHT-ROOM HOUSE; also three rooms at 126 West Third street; four rooms at 228, Third avenue west. Call 11 East Third street.

FOR RENT—FIVE-ROOM COTTAGE 2721 West Second street. Call Melrose 1973.

FOR RENT—FOUR-ROOM COTTAGE, 3134 West First street. Inquire 1127 West Michigan street.

FOR RENT—MODERN SEVEN-ROOM furnished house to reliable parties. 412 Eighth avenue east.

FOR RENT—EIGHT-ROOM HOUSE; all conveniences. 317 West Fourth street. Inquire 319 West Fourth street.

FOR RENT—212 NINTH AVENUE east; eight rooms, hardwood floors downstairs, furnace heat, electric light, gas for cooking. Stryker, Manley & Buck, Torrey building.

FOR RENT—1214 EAST THIRD; SIXroom house; hardwood floors, gas and electricity; laundry in basement; very desirable. Stryker, Manley & Buck, Torrey building.

FOR RENT—6-ROOM BRICK HOUSE; Fifteenth avenue east; modern; hard wood floors, furnace heat, gas and electricity. Wahl-Messer Realty Co., 208 Lonsdale building.

FOR RENT — FIVE-ROOM HOUSE with bath. 215½ East Fifth street. Hartman-O'Donnell agency, 205 Lonsdale building.

FOR RENT—A COMFORTABLE, WELL arranged home in the East end; modern in every respect; $42.50 per month. Whitney Wall company, 301 Torrey building.

FOR RENT—NINE ROOMS WITH bath, furnace, fireplace and laundry. 109 East Third street, $50. E. D. Field company. Exchange building.

FOR RENT—SEVEN-ROOM HOUSE on Nineteenth avenue east with furnace, bath, etc., one block from cars, $32.50. E. D Field company, 203 Exchange building.

FOR RENT—TWO THREE-ROOM flats with bath, etc., $15 and $8. E. D. Field company, 203 Exchange building.

FOR RENT—NINE OR TEN-ROOM house, 1007 East Second street; all conveniences; $40. Apply N. J. Upham company, 18 Third avenue west.

FOR RENT—EIGHT-ROOM HOUSE, No. 1 West Fifth street; water, sewer, bath, gas and electric lights, hot air furnace for rent May 1, $30 per month. R. P. Dowse, 106 Providence building.

FOR RENT—506 FIFTH AVENUE east, six-room house and bath, gas, free water, $20 per month. Stryker, Manley & Buck, Torrey.

FOR RENT—1803 SOUTH STREET, five-room house, water and sewer; free water, $15 per month. Stryker, Manley & Buck, Torrey.

FOR RENT—SEVEN-ROOM HOUSE; modern except heat. S. S. Williamson, 515 Torrey building, both 'phones.

FOR RENT — 1309 EAST SECOND street, nine rooms, modern; $45 per month. See M. Henricksen, at Henricksen Jewelry company.

MEDICAL.

LADIES — $1,000 REWARD! I POSItively guarantee my great successful "Monthly" remedy. Safely relieves some of the longest, most obstinate abnormal cases in three to five days. No harm, pain or interference with work. Mail, $1.50. Double strength, $2. Dr. L. M. Soughinton & Co., Kansas City, Mo.

FOR SALE MISCELLANEOUS.
(Continued.)

FOR SALE — MAHOGANY SIDEboard in good condition. 1810 East Fifth street.

FOR SALE — REMINGTON TYPEwriter and upright piano; a bargain. 221 West Superior street, Room 210.

FOR SALE—SECOND-HAND GO-CART almost new. 1523 Jefferson street.

FOR SALE—TWO LARGE TENTS; very cheap. W 56, Herald.

FOR SALE—GAS RANGE; FIRST class; $12. Also electric heater cheap. 709½ East Fourth tsreet.

FOR SALE—AT A LOW PRICE, SECond hand full dress suit and white vest in good condition, size 42, at Karl J. Hagberg's tailor shop, 9 Twentieth avenue west.

FOR SALE—DINING ROOM TABLE and kitchen table and washing machine. 2501 East Fifth street.

FOR SALE—GOOD SANITARY COUCH, chairs, Brussels rug, 9 by 12, almost new. 458 Mesaba avenue. Grand 1812-D.

FOR SALE—RUG; SIDEBOARD, AND other furniture. 725 East Superior street.

FOR SALE — PURE EARLY ROSE sweet potatoes. Duluth Grain & Produce Co.

FOR SALE—FURNITURE OF SEVENroom house, 1114 East Third street.

FOR SALE—1910 MODEL MOTORCYcle, four-cylinder, two-speed; used only short time; in best condition. Inquire 428 East Superior street.

FOR SALE—$250 CASH BUYS LARGE frame building in West Duluth, to be moved. 527 Manhattan building.

FOR SALE—ONE 19, ONE 21, ONE 25 foot gasoline launch. Call 1116 Lake avenue south. Old 'phone 3653.

FOR SALE — HOUSEHOLD FURNIture including piano and sewing machine. Must be sold at once. 12 West First street, Flat G.

FOR SALE — HOUSEHOLD FURNIture for three rooms. Will sell by piece. 1125 West First street.

FOR SALE—LAUNCH; GLASS CABIN; 44 feet long without engine; Sand's toilet and lavatories; ice box; cheap, $675. Address A. A. M., 174 W. Fillmore Ave., St. Paul, Minn.

FOR SALE—SMALL REFRIGERATOR in good shape for sale cheap. 2429 East Third street.

FOR SALE—LADIES' SUMMER SUIT, full length coat, size 36, catawba color; $7.50. Call 412 East Fifth street.

FOR SALE—FURNITURE IN A SIXroom steam-heated flat. Address W. 68, Herald.

FOR SALE—HALL SAFE, MEDIUM size, also telephone booth. O 27, Herald, or call Melrose 2263.

FOR SALE—ONE BASEBURNER, AND one steel range, 3817 Minnesota avenue. Call Melrose 2857.

FOR SALE—A NOVELTY IN RIDING bridle, made of black and white horsehair. 1122 East Fourth street.

FOR SALE — OR TRADE, SECOND hand automobile for two or five passenger; slightly damaged. Call or give us offer at 203 Providence building.

FOR SALE—WANTED A FEW MORE butter customers. Owing to a recent increase in our dairy herd we can accommodate a limited number of people with butter. Jean Duluth farm. Telephone evenings.

FOR SALE—RAISE CHICKENS—IT'S easy with the Jewel Incubator—any one can get good results. We have 'em in all sizes. See our latest hatch. Kelley Hardware Co.

FOR SALE — NEW AND SECONDhand engines, boilers, portable sawmills, planers, matchers, resaws, pulleys, shafting, hangers and boxes. 'Phone 61.
DULUTH MACHINERY CO.

FOR SALE—SAFES, OFFICE FURNIture, architects' and engineers' supplies, typewriters and supplies. J. S. Ray & Co., 406 W. Sup. St. 'Phones.

FOR SALE — TWO DROP-HEAD Whites, $18 and $23; four drop-head Singers at $10, $12, $15 and $25; others from $5 up, all in fine shape. White Sewing Machine store, Lake avenue and Superior street.

EGGS FOR SALE — PURE BRED White Wyandottes, $1 for 13. Melrose 3948.

WANTED TO BUY.

WANTED TO BUY — A LARGE OR small tract of land for investment. I 69, Herald.

WANTED TO BUY—WHITE STEAMer touring car; must be reasonable; state equipment and price. Care of Herald, W 61.

WANTED TO BUY—A HOME IN THE East end; we have customers for all kinds from the lowest priced to the highest. Have you anything to offer? Whitney Wall company, 301 Torrey building.

WANTED TO BUY—TO SELL YOUR property quickly, address Northwestern Business agency, Minneapolis.

WANTED TO BUY—LAUNCH, 18 TO 22-foot; must be in good condition. Box 746, city.

WANTED TO BUY—CONFECTIONERY store; will pay cash. Call 206 Alworth building.

WANTED TO BUY—TWENTY, FORTY or eighty-acre improved or unimproved farms; if you have anything for sale bring it in. Whitney Wall company, 301 Torrey building.

WANTED TO BUY—HIGHEST PRICES paid for men's old clothing. Phoenix Dry Cleaning Co. Zenith, 1852-X. 10 Fourth avenue west.

Wanted to Buy—Highest price for castoff men's clothing. N. Stone, 213 W. 1st St. Melrose 1834; Zenith 1134-D.

We buy second-hand furniture and stoves. Lincoln 295-X. 1629 W. Sup. st.

WANTED TO BUY—OLD CLOTHES, auto and carriage tires. 328 East Superior street. Zenith 2013-D.

WANTED TO BUY — FOR CASH, rooming house, hotel or would consider some other business. Call at once. 509 Torrey building.

WANTED TO RENT.

WANTED—TWO OR THREE UNFURnished rooms heated, suitable for housekeeping. X 33. Herald

WANTED—GROUND FLOOR FURnished flat or house east of Sixth avenue east, for the months of June-July and August. References furnished. 223 K, Herald.

WANTED TO RENT—WELL FURnished house in East end for summer. Address M 219, Herald.

WANTED TO RENT—YOUNG LADY wishes to rent rather large unfurnished room in house with modern conveniences on Park Point, below Twenty-fifth street. Call Melrose 4383.

WATCHES REPAIRED.

Guaranteed Main Springs, $1.00; watch cleaned, $1. Garon Bros., 213 W. 1st.

LEGAL NOTICES.

ORDER OF HEARING ON PETITION FOR PROBATE OF WILL—
State of Minnesota, County of St. Louis.
In Probate Court.
In the Matter of the Estate of Samuel Brooks, Decedent.
A certain instrument purporting to be the last will and testament of Samuel Brooks, having been presented to this court and the petition of Helen B. Mahon being duly filed herein, representing, among other things, that said decedent, then being a resident of the county of St. Louis, State of Minnesota, died testate in the county of St. Louis, State of Minnesota on the 16th day of March, 1911, and that said petitioner is a daughter and sole legatee and devisee of said deceased, and that the executor named in said instrument to be executor thereof is now deceased, and praying that said instrument be allowed and admitted to probate as the last will and testament of said decedent, and that letters of administration with the will annexed be issued to said petitioner, Helen B. Mahon thereon,
IT IS ORDERED, That said petition be heard before this court, at the Probate Court Rooms in the Court House, in Duluth, in said County, on Monday the 1st day of May, 1911, at ten o'clock A. M., and all persons interested in said hearing and in said matter, are hereby cited and required at said time and place to show cause, if any there be, why said petition should not be granted.
ORDERED FURTHER, That this order be served by publication in The Duluth Herald according to law, and that a copy of this order be served on the County Treasurer of St. Louis County not less than ten days prior to said day of hearing.
Dated at Duluth, Minn., April 4, 1911.
By the Court,
S. W. GILPIN,
Judge of Probate.
(Seal, Probate Court, St. Louis County, Minn.)
ALFORD & HUNT,
Attorneys.
D. H., April 8, 15 and 22, 1911.

ORDER TO EXAMINE FINAL ACCOUNT—
State of Minnesota, County of St. Louis —ss.
In Probate Court.
In the Matter of the Estate of Bozo Basta, Decedent.
THE PETITION of George Bacich as representative of the above named decedent, together with his final account of the administration of said estate, having been filed in this court, representing, among other things, that he has fully administered said estate, and praying that said final account of said administration be examined, adjusted and allowed by the Court, and that the Court make and enter its final decree of distribution of the residue of the estate of said decedent to the persons entitled thereto, and for the discharge of the representative and the sureties on his bond.
IT IS ORDERED, That said petition be heard, and said final account examined, adjusted and allowed by the Court, at the Probate Court Rooms in the Court House, in the City of Duluth in said County, on Monday, the 15th day of May, 1911, at ten o'clock A. M., and all persons interested in said hearing and in said matter are hereby cited and required, at said time and place, to show cause, if any there be, why said petition should not be granted.
ORDERED FURTHER, That this order be served by publication in The Duluth Herald, according to law.
Dated at Duluth, Minn., April 21st, 1911.
By the Court,
S. W. GILPIN,
Judge of Probate.
(Seal, Probate Court, St. Louis Co, Minn.)
D. H., April 22, 29, May 6, 1911.

ORDER OF HEARING ON PETITION FOR LICENSE TO MORTGAGE LAND—
State of Minnesota, County of St Louis. —ss.
In Probate Court.
In the Matter of the Estate of John Beckman, Deceased.
THE PETITION OF Adolph F. Swanstrom, Jr., as representative of the above named estate, having been filed in this Court, representing among other things, that for reasons stated in said petition, it is necessary and for the best interests of the estate of said deceased and of all persons interested therein, to mortgage certain lands of said deceased in said petition described and praying that license be to Adolph F. Swanstrom, Jr., granted to mortgage the said land:
IT IS ORDERED, That said petition be heard before this Court, at the Probate Court Rooms in the Court House, in Duluth, in said County, on Monday, the 16th day of May, 1911, at ten o'clock A. M., and all persons interested in said hearing and in said matter are hereby cited and required at said time and place to show cause, if any there be, why said petition should not be granted.
ORDERED FURTHER, That this order be served by publication in The Duluth Herald, according to law.
Dated at Duluth, Minn., April 22nd, 1911.
By the Court,
S. W. GILPIN,
Judge of Probate.
(Seal, Probate Court, St. Louis County, Minn.)
CHARLES E. ADAMS,
Attorney for Representative.
D. H., April 22, 29 and May 6, 1911.

CERTIFICATE OF INCORPORATION —OF— WALHALLA IRON AND STEEL COMPANY.

Know all men by these presents, That we, the undersigned, have voluntarily associated ourselves together for the purpose of forming a corporation pursuant to Chapter 58 of the Revised Laws of the State of Minnesota for the year 1905, and the acts amendatory thereof and supplementary thereto, and do hereby adopt the following Certificate of Incorporation:
ARTICLE I.
The name of this corporation shall be WALHALLA IRON AND STEEL COMPANY, and the general nature of its business shall be the mining, smelting, reducing, refining and working of iron ore and other minerals, and the manufacturing of iron, steel, copper and other metals, and marketing the products thereof, and the buying, owning, working, selling, mortgaging and dealing in mineral lands and other real and personal property.
The principal place of transacting the business of the corporation shall be at Duluth, in the County of St. Louis and the State of Minnesota. Branch offices may be established by the Board of Directors either within or outside of the State of Minnesota, as may from time to time be determined by the management of said corporation.
ARTICLE II.
The time of the commencement of this corporation shall be the 14th day of April, 1911, and the period of its continuance shall be thirty (30) years.
ARTICLE III.
The names and places of residence of the persons forming this corporation are as follows: Abraham Wikstrom, Cotton, Minnesota; N. A. Bergstrom, Duluth, Minnesota; Henry Nelson, Duluth, Minnesota; B. E. Wellberg, Duluth, Minnesota; F. W. Erickson, Duluth, Minnesota; J. D. Johnson, Duluth, Minnesota; John Nord, Duluth, Minnesota.
ARTICLE IV.
The government of this corporation and the conduct and management of its affairs is hereby vested in a Board of Seven Directors, who shall all be stockholders, and, except as herein provided, shall be elected by the stockholders, at their annual meeting, which shall be held on the second Tuesday of September in each year, and who shall, within ten days thereafter, elect the following officers: President, Vice President, Secretary and Treasurer. Any two of the said offices may be held by the same person, with the exception of President and Vice President.
The first annual meeting of the corporation shall be held on the second Tuesday of September, 1911, but until such time and until the Directors thereat elected shall be qualified, the following persons shall be and constitute the Board of Directors of this corporation, namely:
N. A. Bergstrom, Henry Nelson, B. E. Wellberg, F. W. Erickson, Andrew Anderson, all of Duluth; August

SOME PEOPLE DO FIND GOOD SERVANTS!

They may be "lucky," of course. But perhaps it's more like good management than good luck. Most of the good servants are found through HERALD "WANT ADVERTISING" or through HERALD ADS.

FOR SALE—HOUSES.

WHY PAY RENT?
WE WILL BUILD FOR YOU
A nice five-room cottage on a lot 50 by 150 feet, only one and one-half blocks from car; $500 down and $25 per month and no interest. Come in and see our plans.
C. E. ROE,
412 Providence Building.

VERY SPECIAL TO HOMESEEKERS.
For the next three weeks only we are offering very exceptional opportunity for six homeseekers to secure thoroughly well-planned and well-constructed homes costing from $2,500 to $6,500, on large lots, very desirably located, at actual cost to us and on very easy payments. We could not afford to do this if we did not have a good reason. This is your opportunity. Call house department at once. Don't delay, as this offer is limited to six purchasers only.
W. M. PRINDLE & CO.,
3 Lonsdale Bldg.

FOR SALE—MODERN, NEW, UP-TO-date flats, earning 14 per cent on your investment; centrally located; always rented. W 54, Herald.

FOR SALE — ON EASY TERMS, SIX-room house, Twenty-fourth avenue west and Sixth street, $1,800; sewer, water and gas in street. Whitney Wall company, 301 Torrey building. 294

FOR SALE—NINE-ROOM HOUSE AND lot for sale, cheap. Part cash. Call 3824 West Sixth street.

FOR SALE — NEW TEN-ROOM DUplex house for sale cheap; easy terms; 1016 Ninth avenue east. C. A. Knippenberg, 300 Alworth building. 'Phones 597.

FOR SALE—HOUSE AND LOT 50x110, cheap. Call 11 East Sixth street.

IMPORTANT NOTICE.
If you want us to build a house for you this summer, please let us know as soon as possible. We advance all the money and you pay us monthly, but even at that there is a limit to our capacity and to our pocketbook. If you are not familiar with our plan write us a postcard and we will mail you booklets and pictures.
EDMUND G. WALTON AGENCY,
312 Exhange building.

FOR SALE—SEVEN-ROOM HOUSE and lot with modern improvements, on Second street between Twenty-second and Twenty-third avenues west. Call new 'phone 298-A.

FOR SALE—MODERN SEVEN-ROOM house with bath; rooms all large; fine grate, electric light and gas; all street assessments paid; shade trees and well sodded lawn; house in fine repair and ready to move into; location walking distance to business center; terms to suit; exclusive sale by Getty-Smith company, 308 Palladio building.

FOR SALE—$500 CASH AND $25 PER month buys five-room house, bath, gas and electricity, central; price $2,500. See Little & Nolte Co., No. 2 Exchange building.

FOR SALE—FLAT BUILDING, EAST end, rents $88; pays 15 per cent net; price $6,750. Easy terms. See Little & Nolte Co., No. 2 Exchange building.

FOR SALE — EIGHT-ROOM HOUSE; centrally located, West Duluth; price $1,500; small cash payment, balance monthly; is now rented for $19 per month. Whitney Wall company, 301 Torrey building.

FOR SALE—A GRAND FOUR-ROOM cottage; elegant location; 26-foot lot; cheap, $500 cash, balance, easy as rent. Smith Realty company, 521 Manhattan building.

FOR SALE—AT LAKESIDE, NEW seven-room house, concrete foundation, all conveniences, hot water heat, lot 50 by 140; for quick sale owner will sell at a bargain. E 29, Herald.

FOR SALE — A TWENTY-ROOM boarding house furnished, also barn, 16 by 32 on lot 25 by 125 feet; located in a thriving range city. Address H. & S., box 414, Hibbing, Minn.

FOR SALE—15 PER CENT INVESTment, double house, 16 rooms, heat, stone foundation, large lot; sacrifice, $5,000; one-half cash; East end. Smith Realty Co., 524 Manhattan.

FOR SALE — SEVEN-ROOM MODERN house, on East Fourth street, near Portland square; hardwood throughout; good basement; cement foundation and furnace heat. A bargain; $4,500. Whitney Wall company, 301 Torrey building. 293

FOR SALE—ELEGANT HOME; IDEAL location; must sell. For terms see owner, 408 Columbia building or call Park 6155-D.

Houses from $800 to $80,000 for sale by L. A. Larsen Co., Reliable Real Estate Dealers, 213-14-15 Prov. Bldg.

FOR SALE—$100 CASH AND $18 PER month buys nearly new seven-room and basement house and lot; West end; sewer, water, electric lights, furnace, good barn, buggy and woodshed. K 50, Herald.

FOR SALE—AN EAST END HOME OF nine rooms, large lot, modern except heat; beautiful location; $3,500. $500 cash, balance easy as rent. Smith Realty company, 524 Manhattan building.

FOR SALE—BY OWNER, SIX-ROOM house and lot; all improvements. 2119 West Fourth street.

FOR SALE—MODERN EIGHT-ROOM house in East end. Inquire L. K. Daugherty, 501 East Fourth street.

FOR SALE — NEARLY NEW SIX-room house; water, gas, electric light; good cellar. 1020 East Seventh street.

FOR SALE—$500 DOWN, BALANCE easy terms, for a twelve-room house near high school and manual training building. See Chan Smith, 405 Torrey building.

WANTED TO TRADE FOR FARM, eight-room house, on a fifty-foot lot, located in the best residence district in Duluth. Price $4,500. G. A. Rydberg, 417 Torrey building.

FOR SALE—NEARLY NEW SIX-ROOM house; hardwood finish; modern except heat. Apply 1615 East Fifth street.

FOR SALE FLATS—ANNUAL RENTAL $732; three flats netting 12 per cent. Price $6,500; $1,500 cash, balance easy terms; on car line, near Lincoln Park. S. W. Richardson, 201 Exchange Bank building.

FOR SALE — EIGHT-ROOM RESIdence; all modern conveniences; lot 70 by 140; in Normal school district; $8,500. See Chan Smith, 405 Torrey building.

FOR SALE—SEVEN-ROOM HOUSE, with water, sewer and electric lights; two lots, 25 by 125 each; price, $1,800, one-half cash, balance to suit. Twin Ports Realty company, 510 Manhattan building.

FOR SALE — 15-ROOM BOARDING house; lot 25 by 125; $2,000; one-fourth cash, balance to suit; hardwood floors, sewer, electric light and city water; this property is near the Zenith Furnace company; now occupied; rents for $25 per month. Twin Port Realty company.

FOR SALE—AT A SACRIFICE—SIX-room cottage on street car line, Park Point; water, electric light, bath, gas range, fireplace, hot water heat, cement foundation, laundry tubs, cement floor in 7½-foot basement; beautiful, high, dry lots; fine shade trees; easy terms. Save commission. Address Owner, H 334, Herald.

FOR SALE—HOUSES. (Continued.)

TWO HOUSES FOR THE PRICE OF ONE.
Seven-room house, modern except heat; rents for $35 per month. Four-room house, modern except heat. Both houses within half a block of carline. Price $2,500. Can be had on easy monthly payments. Address 101 Providence building, Duluth.

FOR SALE—NINE-ROOM HOUSE, modern, except heat on Nineteenth avenue east; rents for $42.50 per month; hardwood floors throughout. Price $3,450. Terms reasonable. Whitney Wall company, 301 Torrey building.

FOR SALE—$6,500 HANDSOME SEVen-room, strictly modern; finely finished home in East end. Zenith Realty company, 511 Providence building.

FOR SALE—$4,000, THIRTEEN-ROOM house, arranged for three families; lot 50 by 140; rents for $40; east of Twenty-third avenue west. Zenith Realty company, 511 Providence building.

FOR SALE—MODERN EIGHT-ROOM house at Woodland in nice location $3,200, with a lot 100 by 150 feet. Whitney Wall company, 301 Torrey building.

FOR SALE—NICE SIX-ROOM HOUSE on Twenty-fourth avenue west and Sixth street, gas, sewer and water in street. $1,800 on easy terms. Whitney Walls company, 301 Torrey building.

FOR SALE — MODERN EAST END home; large grounds; illness of wife compels sale; no agents need apply. Address S 368, Herald.

FOR SALE—FIVE-ROOM HOUSE AND lot at 1723 East Sixth street. Owner must leave city soon. Inquire at premises.

FOR SALE — GOOD FIVE-ROOM house, barn and two lots, $1,000; easy terms. Apply to owner, R. N. Metcalfe, 17 Lemon street, Duluth Heights.

FOR SALE—FIVE-ROOM HOUSE AND barn; part cash. Apply 132 West Palmetto street, Duluth Heights.

FOR SALE—PRICE $1,350; $350 CASH, balance $17.50 per month, no interest. Three bran new cottages, perfect gems, built with the best materials with day labor from four to six rooms each, bath complete, electric lights, hardwood floors, Georgie pine or Western fir finish; two blocks from street car, with great, big garden lots, at Woodland. Prices $1,350 to $1,800 each; cash, $350 to $500 each, balance, $17.50 to $25 per month. No interest. These are positive bargains. Ready for occupancy first week in May. Let me show them to you. C. Francis Colman, 421 Manhattan building, Duluth, Minn.

FOR SALE—MONTHLY PAYMENTS of $40 will purchase the right party a good six-room house at Lakeside, modern except heat. Price $3,400. Greenfield, 310-11 Columbia building.

FOR SALE—OR FOR RENT, NEARLY new four-room house, barn and large chicken house; close to car line at Lakeside. Call Grand 1871-Y.

SITUATION WANTED—FEMALE.

SITUATION WANTED—YOUNG LADY would like general office work. Address O 25, Herald.

SITUATION WANTED — GRADUATE nurse of five years' experience in private nursing, wishes position as general nurse (excluding surgery) in a Duluth hospital; best references. Address Nurse, care Herald.

SITUATION WANTED — YOUNG woman with good education, desires office position; have a knowledge of shorthand and typewriting; will work for small wages for the experience. N 21, Herald.

WANTED—ANY KIND OF DAY WORK Call after 5:30 p. m. Zenith 'phone, Grand 2409-Y.

SITUATION WANTED — WASHING and ironing and lace curtains to do at home. 718 West Fifth street.

SITUATION WANTED — BY YOUNG lady, position as stenographer, have some knowledge of bookkeeping; no objection to going out of town. Address X 32, Herald.

SITUATION WANTED—SEWING. 2019 West Fourth street.

SITUATION WANTED—WORK BY THE day or chamber work. 607 Forty-sixth avenue west.

SITUATION WANTED—BY WOMAN, work by the day, washing or cleaning preferred. H 253, Herald.

SITUATION WANTED—SEWING OUT by the day children's clothes and plain sewing, experienced. 'Phone Melrose 4582.

SITUATION WANTED — A GIRL would like pantry work or second cook. Call Grand 2110-Y.

SITUATION WANTED — COLORED woman wishes work by the day. Call Melrose 2229.

SITUATION WANTED — WOMAN would like to work out washing and cleaning by the day. Call at 621 West Second street.

SITUATION WANTED — PUPILS wanted, needlework class, Saturdays from 10 to 11:30 a. m., at 119 Ninth avenue east.

SITUATION WANTED — WANTED lace curtains to do up. Call Melrose 715-X.

SITUATION WANTED—MALE.

SITUATION WANTED—PUBLIC JANitor and window-washer, Prudence Kobert, the best new window-cleaner in the city. Melrose 205. La Salle hotel.

JEFFERSON, PUBLIC JANITOR, ALL kinds of store and office cleaning. Mel. 2623, 219 East Superior street.

SITUATION WANTED — HOUSE cleaning, carpet beating, window and wall paper cleaning. Old phone 9652; new phone 1082. William Chisholm, 228 Lake avenue south.

SITUATION WANTED—BY MIDDLEaged man and wife to run clubhouse or summer resort; wife good cook, man can milk, take care of stock, gardening, handy with tools; on reasonable salery basis; best of references. L 46, Herald.

SITUATION WANTED — THOROUGHly competent bookkeeper desires position at moderate salary. X 38, Herald.

SITUATION WANTED—AS FIRST AND second cook by man and wife William King, general delivery, Duluth, or 'phone Zenith 1392-D.

SITUATION WANTED—BY YOUNG married man as bookkeeper or timekeeper or both; experience. Call new 'phone Ogden 739-X.

SITUATION WANTED—POSITION AS stationary engineer; chief's license; good references; seven years' running experience. K 48, Herald.

SITUATION WANTED — TAILOR would like work; will leave town if necessary. U 23, Herald.

STOVE REPAIRS.

WE CARRY IN STOCK REPAIRS FOR 10,000 different stoves and ranges. C. F. Wiggerts & Son, 410 East Superior street. Both 'phones.

FARM AND FRUIT LANDS. (Continued.)

TEXAS INVESTMENTS.
Buy Orchards and Garden Lands at Aldine, near Houston, the greatest city in the Southwest, where values are growing upward all the time. Address E. C. Robertson, 501 Kiam building, Houston, Tex.

FOR SALE — 40-ACRE IMPROVED farm with five-room house, barn, 1,400 shade trees, one acre apple trees, good well; including farm implements. Price $1,400. L. A. Barnes & Co., 304 Central avenue, West Duluth.

FOR SALE — SUMMER RESORT property; one and one-half acres on Bass lake, Gordon, Wis., reasonable terms. Mrs. Carrie Green, 514 First avenue west, Duluth, 'phone Grand 1901-D.

500 FARMS—IMPROVED AND UNIMproved, 40 to 4,000-acre tracts, midway between Duluth and St. Paul; clover, corn, potato belt; from five to forty years at 4 per cent; good soil, markets, roads and schools; also land near Duluth. Come and get your choice; no better chance anywhere on earth. Minnesota Land & Immigration company, 801 Torrey building.

FOR SALE— 1,000 ACRES OF GOOD farm and fruit land, eighteen miles from Houston, Tex., for sale; great bargain. F. E. Kennedy, 505 Alworth building.

FOR SALE — 30,000 ACRES OPEN TO entry to settlers at lowest price, near Cass Lake. Fred Steffen, locater, Brookston, Minn.

FOR SALE—500 FARMS, FROM FIVE to forty years time, at 4 per cent. Minnesota Land & Investment Co., 801 Torrey building.

FOR SALE—GOOD BARGAIN—FORTY acres of land on railroad station, ten-room house and surrounding buildings; also horses, cows and farm machinery; fine summer resort. Part cash, balance easy terms. Address W 60, Herald.

For sale—10-acre tracts north of Woodland. W. M. Gill, 296 W. 5th St., Superior.

FOR SALE—SMITH REALTY COMpany have got new prices on their farm and acre tracts. See them early for a good snap. 524 Manhattan.

FOR RENT—FARM OF 25 ACRES, with house, barns and poultry house, three miles from car line. See E. L. Kimball, First National Bank building.

FOR SALE—TEXAS ORANGE TREES paid a profit last year as high as $1,000 per acre; can sell you tracts of twenty acres or more very cheap. See or write me for particulars. F. E. Kennedy, 505 Alworth building.

FOR SALE — FARM, CONTAINING about 63 acres, fronting on lake, on Cuyuna iron range; 20 acres cultivated; good building; no mineral reserve. Price $2,000. Easy terms. G. A. Rydberg, 417 Torrey building.

FOR SALE—EIGHTY-ACRE FARM IN south Cass county; all fenced; level land; 12 acres cultivated; fair buildings; small stream. Price, $1,300. G. A. Rydberg, 417 Torrey building.

FOR SALE—FORTY-ACRE TRUCK farm, six miles from Duluth; 25 acres cultivated; six-room house, barn, etc. Included are two horses, cows and chickens. Price $3,500; will exchange for city property. G. A. Rydberg, 417 Torrey building.

FOR SALE—LANDS IN SMALL tracts to actual settlers only; good location for dairying and truck gardening. For further information call on or address Land Commissioner, Duluth & Iron Range Railroad company, 101 Wolvin building, Duluth, Minn.

FOR SALE—EIGHTY-ACRE FARM ON Crow Wing river; 20 acres cleared, 20 acres meadow; good clay soil; no buildings. Price, $1,300. G. A. Rydberg, 417 Torrey building.

WE HAVE 15,000 ACRES IN ST. LOUIS county, Minn., in townships 60 to 63 and ranges 14 to 17, which we will sell in large or small tracts at very low prices. Good location for dairying and truck gardening. Some fine lake shore frontages. Settlers on adjoining lands raising from 250 to 300 bushels potatoes per acre. Buy some of these cheap lands now and become independent. Call or write Minnesota Land & Dairy company, 407 Providence building.

SELECTED FARMING LANDS.
On line of the Alger-Smith railroad. On easy terms to settlers.
ALEXANDER McBEAN,
Sales manager, 406 Columbia Bldg.

FOR SALE — SEVENTY-FIVE-ACRE farm, close to station in Morrison county, on fine lake; good soil; hay meadow; five-room house and barn. Price, $1,700. G. A. Rydberg, 417 Torrey building.

FOR SALE—160 ACRES OF LAND AT $10 per acre in 54-17, two and a half miles from D. W. & P. station with good house and barn. Address A. A. Stauty, Cotton, Minn.

FOR SALE—FORTY ACRES IN TOWN of South Range; $6 per acre; part cash. Mrs. Carrie Green, 514 First avenue west, Duluth. 'Phone Grand 1901-D.

FOR SALE—OVER 500,000 ACRES IN Northern Wisconsin of the best stock and dairy land on earth; produces all grains, grasses, fruits and vegetables that you can produce at home; active nearby markets, low freights and high prices; pure soft water springs, creeks, rivers and lakes; abundance of rainfall and moderate climate; only $6.50 to $20 per acre, easy terms. Apply John F. Dickley, 115 St. Croix avenue, Duluth, Minn.

BUY NOW AND START THAT chicken farm you have talked about so long—ten, fifteen and twenty acres close to Proctor, at bargain prices. E. H. Culkins & Co., 510 Palladio building.

FOR SALE—FARM, 200 ACRES, NINEty acres under cultivation; balance timber and pine, sugar bush and pasture; price $11,000; might take in trade real estate mortgage. Write P. C. Anderson, Hammond, Wis.

FOR SALE—10,000 ACRES IN 40 AND 80-acre tracts, close to Hibbing and Chisholm; good markets; forty annual payments of $16 each on 40 acres, or $32 each on 80 acres, pays both principal and interest. For further information apply Guaranty Farm Land company, 416 Lyceum building, Duluth, Minn.

FOR SALE—OR TRADE, 40 ACRE IMproved farm with buildings fourteen miles from Duluth. Inquire 3202 Restormel street.

FOR SALE—FORTY ACRES IN VILlage of Lake Nebagamon; $300 worth of standing timber; cash or terms. Mrs. Carrie Green, 514 First avenue west, Duluth. 'Phone Grand 1901-D.

FOR SALE — $300 DOWN, BALANCE on time, buys 160-acre cultivated farm. Duluth Land exchange, 516 Columbia building.

FOR SALE—LOTS 4, 5, 6, 7 AND SE¼ NE¼, Sec. 9, Twp. 65 N. R. 17 W. on good road and on Vermilion river. 300 M feet timber; five acres cleared; small buildings; good farm land. This and similar tracts for sale cheap. Call or write 401 Palladio Building.

FOR SALE—LOUISIANA FARM AND timber lands; $5 to $30; good soil; mild winter, healthful climate; good for truck, corn, cattle, etc. Hall, Elder & Benoit, Monroe, Louisiana.

Farm lands at wholesale prices. L. A. Larsen Co., 214 Providence building.

ADDITIONAL WANTS ON PAGES 30 and 32

FARM AND FRUIT LANDS. (Continued.)

L. A. LARSEN CO., 214 PROVIDENCE building, wholesale dealers in blocks of lands with mineral prospects.

FOR SALE—EIGHTY ACRES, TEN miles from Duluth, good roads, fine soil; large settlement near; fifty-two acres cleared; good buildings, $2,600 on easy terms. Whitney Wall company, 301 Torrey building.

WE HAVE SEVERAL FINE IMproved farms, that we will trade for improved property in Duluth. Whitney Wall company, 301 Torrey building.

FOR SALE—EIGHTY ACRES IN Carlton county; sixty acres cleared; good buildings near school and church and railroad; fine heavy soil, $2,800. Whitney Wall company, 301 Torrey building.

FOR SALE—FORTY ACRES CARLTON county heavily timbered, 18,000 feet white pine, 600 cords of fine hardwood; good soil on good roads, two and one-half miles from Soo railroad station; school on land. A snap for quick sale, $500. Whitney Wall company, 301 Torrey building.

FOR SALE — EIGHTY ACRES IMproved farm with buildings, hayshed and barn; nice clearing; ready for occupation. Snyder Bros., 212 West First street.

FOR SALE — TWO EIGHTIES, TWO forties, improved farm and timber land in Rusk county, Wis. Cash or easy terms; all in settled community. Write for prices. Joseph H. Kraus, Burce, Wis.

FOR SALE—REAL ESTATE.

COUNTRY PLACES.
CLOSE TO NEW CAR LINE.
In order to pay our bills for road-making and improvements now going on upon this tract, we will offer for the next two weeks two 2½-acre tracts for spot cash at 25 per cent off regular prices. Land is high and dry, beautifully wooded and is splendid speculation account of the new car line. See us at once. W. M. Prindle & Co., 3 Lonsdale building.

FOR SALE — HALF-ACRE TRACTS, $75 and up, in the Seventh ward garden division, located twelve blocks up from Piedmont avenue car line, facing Morris Thomas road. The new Hutchinson road runs through this land. Part of the land is clear and ready for cultivation. Inquire from the owners, Karl J. Hagberg, 9 Twentieth avenue west, or Andrew Bergquist, 404 Exchange building.

A BARGAIN BY OWNER.
Five acres rich garden land, with one acre cleared and plowed, between Bay View Heights and Proctor, close to new carline.
WESTERN REALTY COMPANY,
1922 West Superior St.

FOR SALE — THREE OR FOUR tracts of land, each 1¼ acre, for sale at a great bargain for spot cash. We will explain the reason. Location about one mile from Piedmont avenue car line. Call at once. Western Realty Company, 1922 West Superior street.

FOR SALE—WE HAVE A FEW DEsirable lots in West Duluth that we will sell on easy weekly or monthly payments. Whitney Wall company, 301 Torrey building.

FOR SALE—AN ELEGANT 80 BY 80 West end lot; all improvements; a sacrifice. See the Smith Realty company, 524 Manhattan building.

FOR SALE—100 BY 140 FEET, SECond street and Twenty-fifth avenue east; also ten single lots on Park Point and one large cottage, with tents known as "Camp Orlando." C. S. Richards, 5 South Fifth avenue west. 'Phones.

FOR SALE—EAST END 50-FOOT LOT, three houses all thoroughly modern and new; must sacrifice; splendidly arranged; half cash. See the Smith Realty company, 524 Manhattan building.

FOR SALE—OR WILL TRADE AN acre lot with store building on same for team of horses or other property. Call at 802 East Third street.

FOR SALE—TWO PARK POINT LOTS only three blocks from aerial bridge; corner and inside; very cheap; easy terms. A. G. Messer, 117 North fifteenth avenue east; Melrose 650 and 439.

FOR SALE—A FEW GOOD LOTS, well located; cheap for cash. See the Smith Realty company, 524 Manhattan building.

FOR SALE — TWO LOTS ON CONtract, with an equity of $126, in Loeb's addition, Lakeside; will sell for $50 cash. Call Melrose 1211; party leaving city.

FOR SALE—FINEST 100 BY 140 FOOT corner in normal school district, surrounded by beautiful homes. Little & Nolte Co., No. 2 Exchange building.

FOR SALE—CORNER LOT, 50 BY 140 feet, on car line at Lakeside; all improvements; price $650. Little & Nolte company, 2 Exchange building.

FOR SALE—$180 TAKES LOT WORTH $250; $75 cash, balance monthly; also lot at Woodland; bargain at $300. Call 206 Alworth building.

FOR SALE—DO YOU WANT THE best building lot on Fourth street, between Seventh and Eighth avenues west? Easy terms. 801 Torrey building.

FOR SALE—CHOICE BUILDING LOT, upper side London road, East end; a bargain for quick sale at price away below adjoining propetry. For information address C 379, Herald.

FOR SALE—50 BY 140 FEET, NORTHwest corner Twenty-third avenue west and Fourth street. Apply Richardson, Day & Harrison.

FOR SALE — TWO LOTS, SEVENteenth avenue east; water, sewer and gas on lots; no rock; $850. See Schwieger at A. B. Siewert & Co.

FOR SALE—THE MOST DESIRABLE double corner in the Normal school district. See Chan Smith, 405 Torrey building.

FOR SALE—LOT 5, BLOCK 26, Endion, between Twenty-second and Twenty-third avenue, London road, going for $600. C. B. Woodruff.

FOR SALE—A LOT 50 BY 75 FOR only $600; five blocks from new courthouse; easy terms. See Chan Smith, 405 Torey building.

FOR SALE — FIVE CHOICE BUILDing lots in New Duluth, adjacent to the new steel plant. Will be sold at a great bargain to close an estate. F. C. Drenning, 221 Providence building.

FOR SALE—LOTS, HOUSES, ACRES; investments that pay dividends every month. Talk with Fider, 18 Third avenue west.

Subscribe for The Herald

SWEDISH MASSAGE.

A. E. HANSEN, MASSEUR, 400 NEW Jersey building. Old 'phone 4273 Melrose.

Mrs. Westlind, massage, treated at office or at your home. Zen. Grand 2246-X.

MRS. H. WIKING, SWEDISH MASsage. 305 East First St. Melrose 4494.

Mrs. Calmodeen, Room 7, Winthrop blk. 4th Av. W. and 1st St. Grand 2078-Y.

DULUTH BUSINESS DIRECTORY

WHERE TO GET WHAT YOU WANT

Each firm a leader in its line. Consult this list before placing your order if you want the best at a price you like to pay.

AWNINGS, TENTS, PACKSACKS.

Poirier Tent & Awning Co., 106 E. Sup. St., manufacturer and repairing.

Duluth Tent & Awning Co., 1608 W. Sup. St. Zen. 347-X. Work guaranteed.

AWNINGS AND TENTS.

AMERICAN TENT & AWNING CO., 1 and 3 East Michigan street. Zen. 2473.

ADVERTISING DISTRIBUTER.

We deliver all kinds of adv. matter; best service. Interstate Distributing service. Mel. 3547. 17 N. 5th Av. W.

ACCOUNTANT.

R. R. GRIFFITH, 419 Providence bldg. 'Phones: Melrose 1353, Zenith 1938.

S. M. LESTER, 412 PROVIDENCE building. Both phones 862.

ART GLASS AND MIRRORS.

All kinds glass; lowest prices. St. Germain Bros., 121 First avenue west.

CARPENTER REPAIR WORK.

REPAIR OR NEW WORK DONE REAsonably; plans made; estimates furnished. Jos Heigetun, 2209 West Second street. New 'phone Lincoln 492-Y.

WORK DONE NEATLY. O. PEARSON, 207 W. 1st St. Zen. 1274-X or Zen. 6097.

We do all kinds of carpenter work, jobbing a specialty; work given prompt attention. A. J. Hase, 18 West Second street. 2203-Y.

CARRIAGES, WAGONS, DRAYS.

If you want a high grade delivery wagon or buggy that was built especially for this part of the country, for least money, call or write for catalogue. L. Hammel Co., 300-308 East First St.

CARPET CLEANING.

Interstate Carpet Cleaning Company—Sinotte & Van Norman, compressed air cleaners and rug weavers, 1928 West Michigan street. Both 'phones.

CIVIL ENGINEERING.

Duluth Engineering Co., W. B. Patton, Mgr., 613 Palladio bldg. Specifications prepared and construction superintended for waterworks, sewerage, etc.

CHIMNEY SWEEP.

H. Knutson, city chimney sweep, at No. 1 fire hall. Telephone 46.

DANCING AND LESSONS.

Dance every evening at 224 W. 1st St., except Monday; also dancing taught.

DENTIST.

Dr. W. H. Olson, 222 New Jersey Bldg. All work guaranteed. Both 'phones.

DRAYING AND TRANSFER.

STEWART TRANSFER LINE—MOVing, baggage, freight, expert piano movers; prompt service. 'Phones 334. Office 19½ Fifth avenue west.

STEWART TRANSFER LINE — MOVing, baggage, freight, expert piano movers. 'Phones 334, 19½ 5th Ave. W.

DECORATING & WALL PAPERING

See Strongquist & Moyer at 306 E. Sup. St., about your papering, tinting, painting and home decorations. You'll be satisfied. Both 'phones.

DRY CLEANING AND PRESSING.

WORK GUARANTEED. CITY DYE Works. Old, Melrose 1942. Zenith 2474.

ENGINEERING.

NORTHWESTERN ENGINEERING CO., Duluth, Minn.
Architects, Mechanical and Electrical Eng.; Plans, Estimates and Specifications. Complete Mine Equipments a specialty. Mel. 3912. P. O. Box 535.

FLORIST.

J. J. Le Borious, florist, 921 E. 3rd St.—Floral funeral designs, cut flowers.

FURNITURE RECOVERED.

Let Forsell do your UPHOLSTERING. 334 E. Superior St. Zenith 'phone 949.

FURNITURE AND PIANOS.

Finished and repaired. Theo. Thompson, 336 E. Sup. St. Old 'phone 2828.

INTERPRETER.

V. D. NICKOLICH, INTERPRETER for several foreign languages, 301 Alworth building.

HORSE SHOEING.

Shoeing crippled and interfering horses my specialty. Carl Schau, 14 3d Av. E.

IMPROVED SHOE REPAIRING.

MONEY SAVING TIME SAVING, SHOE saving. While you wait. Gopher Shoe works.

CLOTHES CLEANED & PRESSED.

JOHN MUELLER, 208 WEST FIRST street.

Zenith Valet—French dry cleaning and repairing. 213 West First St., Mel. 1634. Grand 1134-D

PHOENIX DRY CLEANING CO.—Skirts dry cleaned, 50c. Zenith 'phone Grand, 1852-X. 10 Fourth avenue W.

JOB PRINTERS.

RANKIN PRINTING CO. — OUT-OF-town orders a specialty. 221 West Superior street.

KODAKS AND CAMERAS.

Eclipse Photo Supply Co., 17 4th Ave. W. Develop and finish for amateurs.

LANDSCAPE GARDENING.

BLACK DIRT, SANDY LOAM AND fertilizer for gardens, beds, flower beds, lawns, etc.; grading, sodding & seeding. H. B. Keedy. Both 'phones.

MACHINE WORK REPAIRING.

Auto and Machine parts made. Zenith Machine works, 207 W. 1st St. Old 'phone 2522.

KEY, LOCK AND SAFE WORKS.

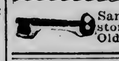

Sander Bros.' Hardware store, 203 W. 1st St. Phones: Old, Mel. 3969; New, 2288-A.

KEYS AND MODEL WORKS.

Key cutting, grinding, polishing and fine repairs. 22½ E. 2nd St. Mel. 3381.

LANDSCAPE GARDENER.

GARDEN, GRADING, SODDING AND pruning work guaranteed; also all kinds of trees and shrubbery at the right price. Call for Christ Engel, 310 E. 9th St., or 'phone Zen. 1960-Y.

MARINE MOTORS.

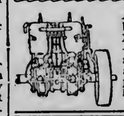

A 1909 MODEL (CAMPbell) Marine Motor, 10-horse power, for $225 —5-inch bore, 9¼-inch stroke. 1911 models of all sizes, at regular prices. F. R. Holmberg, 528 Lake Av. S. 'Phones.

MUSICAL INSTRUMENTS.

A. Haskonsen, dealer and expert repairer, at J. W. Nelson's, 5 East Superior street.

OPTOMETRIST AND OPTICIAN.

A. L. NORBERG, 201-207 WEST SUperior street, 110 Oak Hall building.

OPTICIANS.

C. C. STAACKE, 106 WEST SUPERIOR street. Open Wednesday and Saturday evenings.

OXY-ACETYLENE WELDING.

DON'T SCRAP A BROKEN CASTING or machine part of any size of iron, steel, aluminum or brass until you have conferred with us. Buck & Spring, 313 East Michigan street. 'Phones: Bell, Mel. 974; Zen., Grand 974.

PATENTS.

PATENTS — ALL ABOUT PATENTS. See Stevens, 610 Sellwood building.

PLUMBING AND REPAIRS.

JAMES GORMAN—YOUR PLUMBER; jobbing work promptly attended to. 1 Twenty-third avenue west. Zenith 'phone, Grand 107.

Geo. W. Palmer, 111 E. 1st St., Zenith 'phone, 1688-A. Early and late.

RUG WEAVING.

FIRST-CLASS RAG AND FILLER RUG weaving. Melrose 3841.

PAINTING AND PAPERHANGING.

DO IT NOW BEFORE THE RUSH. IT costs less and can take time to do better work; estimates free. Call Zenith, 959-A and I will bring sample books. J. D. McCurdy, corner Third avenue west and Second street.

FOR PAINTING AND DECORATING see Youngdahl & Diers, 223 W. 2nd. St

ROOFING, CORNICE, SKYLIGHTS.

J. M. QUICK, JOBBING AND REPAIRing. 531½ E. Sup. St. Zen., 1257-A.

BURRELL & HARMON, 308 E. Sup. St. Both 'phones. First-class work.

RIFLES AND GUNS.

Grinding and Repairing a specialty. City Gun Store, R. C. ERUSCHKE, 402 West Superior Street.

SECOND HAND DEALERS.

New and second-hand goods bought, sold. A. B. Davis, 1729 W. Sup. St.

SIGN AND CARD WRITING.

For signs of any description, call 1277-D on Zen. 'phone. A. E. Schar.

WALL PAPER AND PAINTS.

C. Erickson is still in business, with the latest in wall paper and fresh supply of paint. 1926 W. 2nd, Entrance 20th Ave. W. Estimates furnished.

WATCH REPAIRING.

Watch hospital; cleaning and repairing at lowest prices. Berg Bros., 112 E. Sup. St.

BUSINESS CHANCES.

Duluth's
Leading Business Chance Brokers.
DULUTH BUSINESS EXCHANGE,
509 Torrey Building.

FOR SALE—ONE OF THE BEST CONfectionerles in the city; daily sales average $17. Price $1,400; easy terms. Will stand investigation.

FOR SALE—RESTAURANT DOING A nice business; well located. Price $600.

FOR SALE—ROOMING HOUSE, VERY central; good neighborhood; rooms always full. This is very choice. Owner must leave. Price $700; terms.

FOR SALE — BOARDING HOUSE; without question this is the best in the city; private and exclusive; everything the best. Price $2,000; terms.

FOR SALE—MOVING PICTURE THEater; best equipped picture house in Duluth. Experience unnecessary. This is a good thing. Price $1,800; easy terms.

FOR SALE—SMALL CONFECTIONERY with three living rooms completely furnished; stock, fixtures, household goods, everything goes for $250. Rent is only $12.50.

FOR SALE — SMALL BOARDING house, well located; 18 rooms, 25 boarders; cheap rent; big snap. Price is $650; easy terms.

FOR SALE—SMALL CONFECTIONERY with four living rooms in connection. Price $450.

FOR SALE — POOL HALL, CIGAR stand and shoe-shining stand combined, well located; doing good business; big snap. Price $875.

We have hundreds of other good propositions. Should you care to buy any kind of business, don't forget to see

Duluth's
Leading Business Chance Brokers,
DULUTH BUSINESS EXCHANGE,
509 Torrey Building.

BUSINESS CHANCES—OWING TO MY going into the rooming house business, I offer for sale, if taken at once, the best advertised and paying restaurant on the Cuyuna range; now feeding over eighty meals a day, besides lunches; in a few weeks can feed 200 a day; over twenty steady boarders. Address De Puys' Restaurant, Crosby, Minn.

BUSINESS CHANCES — FOR SALE — Wish to sell a paying business with work on hand to pay for purchase price; small amount of cash will handle it. O 258, Herald.

Business Chances—We buy stocks of merchandise, paying spot cash. No matter where located or size of stock, write Eastern Salvage Co., merchandise brokers, Duluth, Minn.

BUSINESS CHANCES — CONFECTIONery store doing good business, three living rooms, furniture included; must be sold at once; owner leaving city. Call at 511 East Fourth street.

BUSINESS CHANCES — FOR SALE — Two-chair barber shop; well equipped and building 18 by 30 feet; best location; can be had at low figure. Spencer Clark, Keewatin, Minn.

BUSINESS CHANCES — DOCTOR — $2,000 practice in town of 900; southwestern Minnesota; one other doctor; good churches and schools; price from $700 up, depending in amount of office furniture purchased; a snap; can make all expense from the start. R. H., Herald.

BUSINESS CHANCES — $250 GOODpaying restaurant, established trade; also good fixtures, can be bought at your own price. Wood Purdy company, 501 Manhattan building.

BUSINESS CHANCES—WANT TO EXchange for farm, stock of merchandise, with store and fixtures, located in growing farming town. What have you? G. A. Rydberg, 417 Torrey building.

BUSINESS CHANCES — $1,300 BUYS moving-picture show clearing from $100 to $200 monthly; $600 will handle. Wood Purdy company, 501 Manhattan building.

BUSINESS CHANCES—A CENTRAL corner; dead ripe for grocery and butcher shop; who wants an ideal business corner? See the Smith Realty company, 524 Manhattan building.

FOR SALE—FIXTURES AND STOCK of notion store; must be sold before May 1. Reasonable price; good thing for right party. 606 Tower avenue. Superior.

FOR SALE—POOL HALL FOR SALE cheap. Three pool tables, one billiard table, sideboard and merchandise; everything in good shape, in good town of 2,000 in Northern Minnesota. It 344, Herald.

BUSINESS CHANCES — FOR SALE — Nine-room house, full of roomers; best location in city. L 44, Herald.

BUSINESS CHANCES—FOR RENT—Small candy store doing good business; fine location. Herald, E 23.

FOR SALE — RESTAURANT, COMplete, doing good business in best town on range; price reasonable; terms cash. For particulars call or write Mrs. John Burby, Marble, Minn.

BUSINESS CHANCES—MUST DISPOSE of real estate holdings in East end of Duluth. Party having from $3,000 to $4,000 cash can place it to good advantage, if you act in time; investigate. Address owner, S 370, Herald.

BUSINESS CH

PRINT A HERALD WANT AD--AND RENT THAT GOOD-ENOUGH-FOR-ANYBODY HOUSE OR APARTMENT

One Cent a Word Each Insertion. No Advertisement Less Than 15 Cents.

TELEPHONE DIRECTORY —OF— BUSINESS HOUSES

Below you will find a condensed list of reliable business firms. This is designed for the convenience of busy people. A telephone order to any one of them will receive the same careful attention as would be given an order placed in person. You can safely depend upon the reliability of any one of these firms.

	Old 'Phone.	New 'Phone.
ARCHITECTS—		
Frank L. Young & Co.	4476	
BUSINESS COLLEGE—		
The Brocklehurst	2568	1004
DRUGGISTS—		
Eddie Jeronimus	1243	1027
Boyce	163	163
Smith & Smith	280	7
DYE WORKS—		
Zenith City Dye works.	1888	1888
Northwestern Dyeing & Cleaning Co.	1337	1516
National Dyeing & Cleaning Co.	2376	2376
Interstate Cleaning & Dyeing Co., "Kelly's"	2530	30
GROCERS—		
Thatcher & Thatcher		1907
LAUNDRIES—		
Peerless Laundry	428	428
Yale Laundry	479	479
Lutes Laundry	447	447
Home Laundry Co.	478	478
Model Laundry	2749	1302
MILLINER—		
M. A. Cox	4576	
MEAT MARKETS—		
Mork Bros.	1590	189
SHOE REPAIRING—		
Olsen, 410 E. 4th St.		1029-X

REAL ESTATE, FIRE INSURANCE AND RENTAL AGENCIES.

John A. Stephenson & Co., Wolvin bldg.
E. D. Field Co., 203 Exchange building.
L. A. Larsen Co., Providence building.
H. J. Millin, 402 Lonsdale building.
W. C. Sherwood, 118 Manhattan bldg.

FOR SALE MISCELLANEOUS.

FOR SALE.

One rosewood-case Steinway piano in splendid condition, for $125. $10 cash and $5 per month.

FRENCH & BASSETT.

FOR SALE.

Household goods outfit of new furniture in five-room flat, used but one month, for sale at a very advantageous figure. Flat for rent. A decided snap for some young couple. Enger & Olson, the Big Furniture house, Nineteenth avenue west.

FOR SALE.

One ebony-case Kimball piano, thoroughly gone over; new strings and hammers. A snap at $135; $10 cash and $5 per month.

FRENCH & BASSETT.

FOR SALE—SECOND HAND DOUBLE range in good condition; suitable for hotel or restaurant use. Call Melrose 4753 or Grand 157-X.

FOR SALE—WHITE WYANDOTT eggs for hatching, $1.50 for fifteen eggs; $8 per 100 eggs. Rose comb White Leghorns, $1 per fifteen eggs; $5 per 100. E. D. Krebs, 3805 West Sixth street.

FOR SALE CHEAP — KITCHEN range, gas range, music cabinet, book case. Call 2321 West Third street or New phone, Lincoln, 234-A.

FOR SALE.

One piano player, the latest 88-note; mahogany case; beautiful action; including twelve rolls of music, bench, stool and scarf, for $375; $25 cash and $10 per month. FRENCH & BASSETT.

FOR SALE—$100 PIANO AND FURNITURE; a snap if taken at once. Call 19 Lake avenue north or Grand 619-A.

FOR SALE—CHEAP, ONE SECOND-hand visible typewriter. L 43, Herald.

FOR SALE—STEWART STEEL RANGE in fine condition; costs $42, will sell for $20. Excellent, large base burner heater, costs $55, will sell for $25. Call at 618 East Second street, upper flat.

FOR SALE—STANDARD TYPEWRITER, good condition; cash, or will trade for anything that I can use. What have you? K 49, Herald.

FOR SALE—INCUBATORS, BROODERS and all poultry supplies; baby chicks 15 cents and up; any breed hatched to order; flower and garden seeds in bulk; northern grown; shrubs, roots, bulbs and trees. W. W. Seekins, florist, 302 East Superior street.

FOR SALE — A BRAND NEW SUIT, will fit a stout girl 16 or 17 years old. Call after 7 p. m. 813 West First street.

FOR SALE—SECOND-HAND DESKS, roll top style: five at $8 each, one $13, one $20; one typewriter desk $10; one double standing bookkeeper's desk $20. Apply Marshall-Wells Hardware company.

FOR SALE—SANITARY COUCH, COMplete, dresser, combined oak bookcase and writing desk; also mahogany writing desk. 13 West Fourth street.

FOR SALE.

One large oak-case Steinhaur piano, almost new; good tone and action. Regular price, $300; sale price, $185; $10 cash and $7 per month.

FRENCH & BASSETT.

FOR SALE—EGGS FOR HATCHING R. C. White Wyandottes; $1 for thirteen eggs; Black Minorcs, $1 for thirteen eggs. Address 429 Sixth avenue west. New 'phone, Grand 2154-Y.

FOR SALE — LEATHER DAVENport and leather couch; good condition; $20 for both. Bostwick flats. Flat F.

FOR SALE—TWO PIECES OF SILL timber, 6 by 6; sixteen or eighteen feet long; perfectly sound; will sell them cheap; call at 1012 East Sixth street.

Continued on page 30.

One Cent a Word Each Insertion. No Advertisement Less Than 15 Cents.

HELP WANTED—FEMALE.

WANTED — GIRL FOR GENERAL housework; family of two; must be good cook; no other need apply; best of wages paid. 725 East First street.

Wanted—Dressmaking at home. 522 4th Ave. E. Old phone, Melrose, 434.

WANTED — COMPETENT GIRL FOR general housework, $20 per month. 2429 East Third street.

WANTED—COMPETENT GIRL FOR general housework. 315 Second avenue east.

WANTED—COMPETENT GIRL FOR general housework. 716 East First street.

WANTED—COMPETENT MAID FOR general housework, two in family. Mrs. T. F. Lynch, 1607 Jefferson street.

WANTED—GOOD, COMPETENT GIRL for general housework; good wages. 317 East Third street.

WANTED — COMPETENT GIRL FOR general housework. 2416 East Third street.

WANTED — GOOD KITCHEN GIRL. Bon Ton bakery.

WANTED — EXPERIENCED CHOCOlate dipper: steady work. Duluth Candy Kitchen, 307 West Superior street.

WANTED—KITCHEN GIRL. 30 WEST Second street.

WANTED—GOOD CHOCOLATE DIPper. Winkler Bros.' candy factory. 2234 West Michigan street.

Central Employment office, all kinds of places filled and positions furnished for girls. Room 3, over Big Duluth store. Mel. 259, Grand, 620.

WANTED — MIDDLE-AGED WOMAN to keep house for two gentlemen. Call Saturday after 8 p. m., or Sunday before 12. Flat 5, Berkshire apartments, corner of First street and Eighth avenue east.

WANTED—YOUNG GIRL TO ASSIST with housework; one who can go home nights. Call mornings. 128 Eighth avenue east.

WANTED — YOUNG GIRL TO ASSIST with housework. Mrs. J. S. Lane, 421 Fifth avenue west.

WANTED—NEAT GIRL; ONE WHO knows how to cook; references required. 1002 East Superior street.

WANTED — LADIES MAKE SUPporters; $12 per 100; no canvassing; material furnished. Stamped envelope for particulars. Wabash Supply Co., Department W 137, Chicago.

WANTED—DINING ROOM GIRL AND dishwasher. Ohio Cafe, 617 West Superior street.

WANTED—EXPERIENCED GIRL FOR general housework; family of two; good wages; one who can go home nights. Call 1418 Jefferson street.

WANTED—NURSE MAID, 18 years or over. Call Melrose 3247.

WANTED—YOUNG GIRL TO ASSIST with housework; one who can go home nights preferred. Call 432 Eleventh avenue east.

WANTED—BOOKKEEPER WHO UNderstands stenography. Apply Northern Manufacturing company, Christie building.

WANTED — SWEDISH GIRL FOR general housework; newcomer preferred. 3432 Allendale avenue. Woodland; new 'phone, Grand 1986-A.

WANTED — AN EXPERIENCED cashier. Apply Boston Lunch, 206 West Superior street.

WANTED—NURSE GIRL FOR BOY 2½ years old; to go home nights. Apply 3 Barrington flats, Eighth avenue east.

WANTED—LADIES, MAKE SHIELDS: $1.44 per dozen; material furnished responsible women; stamped envelope for particulars. Empire Supply Co., department 99, Milwaukee, Wis.

WANTED — GIRL FOR GENERAL housework at 217 Fifty-fourth avenue west.

WANTED — COOKS, WAITRESSES, chambermaids and kitchen help; out of town orders solicited. Park Employment agency, 15 Lake avenue north.

WANTED—CHAMBERMAID AT ONCE. Hotel McKay.

WANTED — GIRL FOR GENERAL housework; must be good cook; laundress employed; reference required. 2401 East Fifth street.

WANTED—COMPETENT GIRL TO take care of two children and do second work. 1721 East First street.

WANTED — GOOD APPEARING young lady; neat dresser; pleasing personality to preside at cigar counter; about six hours each day. Apply room 206 Alworth building.

WANTED—MARKER AND SORTER. Apply Troy laundry, 22 East Superior street.

WANTED — COMPETENT GIRL FOR general housework; must be good cook; other help kept. Call at 2510 East Superior street. Melrose 3078.

WANTED—GOOD GIRL FOR GENeral housework. Apply 1509 Jefferson street.

WANTED — THE NEW METHOD Dressmaking school teaches you to become a dressmaker in six weeks; make dresses for yourself or others while learning. 310 West Second street, next to Y. M. C. A. building.

WANTED — GIRLS AT MRS. SOMmers' employment office, 15 Second avenue east.

WANTED — LADIES TO LEARN hair dressing and the trade. Call and let me explain how I can easily teach you to become one. G. Moisant, French hair dressing parlors, 212 West First street.

WANTED — COMPETENT GIRL FOR general housework; must be good cook; laundress employed. 124 North Twenty-third avenue east.

DYE WORKS.

ZENITH CITY DYE WORKS—LARgest and most reliable. All work done in Duluth. Work called for and delivered. 'Phones: Old, 1158-R; new, 1888. 232 East Superior street.

Duluth Dye Works—French dry cleaning; fancy dyeing. Old 'phone, Melrose 4191; new, 1191-A. 330 E. Sup. St.

Northwestern Dyeing & Cleaning Co.—Oldest reliable dyers and French dry cleaners in Northwest. 23 Lake Ave. north. 'Phones: New, 1516; old, 1337.

NATIONAL DYEING AND CLEANING company, 319 E. Superior St. French dry cleaners and fancy dyers. Both 'phones 2376. Branch, 15 Lake Ave. N

East End Dyeing and Cleaning Co., 926 E. Superior St. Grand 1245-X, Mel. 4628. All our work guaranteed.

LADIES' TAILORING. DANFORTH, 131 West Superior street.

Plumes cleaned and dyed any color. Perfect satisfaction guaranteed. Miss FitzPatrick, 502-4 E. 4th St. Both 'phones.

PICTURE FRAMING.

GUSTAVE HENNECKE. 211 E. SUP. ST.

One Cent a Word Each Insertion. No Advertisement Less Than 15 Cents.

HELP WANTED—MALE.

BOYS! GIRLS! MONEY AFTER SCHOOL!

Send us your name and address. We will send you twenty packages of our Handy Sheet Bluing. You can sell them after school. Send us $1 and keep $1. The Nora Novelty company, Duluth, Minn.

WANTED — Bright men to train as chauffeurs; practical instruction given. Auto Owners' association, 1312 Hennepin avenue, Minneapolis.

LEARN TELEGRAPHY NOW. Earn $60 in railroad position in spring. Excellent opportunity; don't miss it. Write Thompson's Telegraph Institute, Minneapolis.

WANTED—MEN TO KNOW WE GROW a head of hair or no pay. Bryant & Co., room 12, Phoenix building. Melrose 3257.

Men to learn barber trade. It's easy. Positions waiting. Good wages. Cat. free. Moler Bar. College, Minneapolis.

WANTED—FIRST-CLASS MEAT CUTter and sausage makers, Scandinavian preferred; give references. L 78, Herald.

WANTED—BIG MONEY WRITING songs; thousands of dollars for anyone who can write successful words or music; past experience unnecessary; send us your song poems, with or without music, or write for free particulars; acceptance guaranteed if available; Washington only place to secure copyright. H. Kirkus Dugdale company, department 424, Washington, D. C.

WANTED—BY PITTSBURGH MANUfacturer, a few energetic salesmen, to sell the leading high-grade specialty of the United States today; applicants must be high-grade salesmen, as only one man can be used in a county. Hutchison Manufacturing company, Wilkinsburg, Pa.

WANTED — GOVERNMENT EMployes. Send postal for Duluth examination schedule. Franklin Institute, Department 148-F, Rochester, N. Y.

WANTED — FREE ILLUSTRATED book tells about over 360,000 protected positions in the United States service; more than 40,000 vacancies every year; there is a chance for you, sure and generous pay, lifetime employment; easy to get; just ask for booklet C 302. No obligation. Earl Hopkins, Washington, D. C.

WANTED AT ONCE—FIRST-CLASS millwright for construction work. Apply Bayfield Box & Lumber company, box 258, Bayfield, Wis.

WANTED—MAN AND WIFE WHO understand gardening to take charge of a profitable garden on liberal terms; no house rent. Apply O 24, Herald.

WANTED — PARTY TO TAKE OFfice and share expense telephone and stenographer; attorney preferred. Address H 259, Herald.

WANTED — SOBER, INDUSTRIOUS, middle-aged man accustomed to horses, to work about place in East end; states wages expected. Address E 261, Herald.

WANTED — YOUNG MAN, 21 TO 30 years of age, for statistical work. Only man of previous experience need apply. State age, married or single, previous experience and references. T 34, Herald.

WANTED — BRICK SETTERS; SETting gang for backyard of 50,000 moulded brick, daily capacity; rack and pallett system; wages 50 cents per 1,000. Alsip Brick & Tile company, Fort William, Ont., Can.

WANTED—CIVIL SERVICE EXAMINations of nearly every kind will be held during September and October. Those intending to take them should commence preparing now. Full information free. Columbian Correspondence College, Washington, D. C.

WANTED—MEN WANTED—AGE 18-35, for firemen, $100 monthly, and brakemen $80, on nearby railroads; experience unnecessary; no strike; positions guaranteed competent men; promotion. Railroad employing headquarters—over 400 men sent to positions monthly. State age; send stamp. Railway Association, care Herald.

WANTED—COAT AND PANTS MAKer for Bovey, Minn.; good wages Nelse Lexen.

WANTED—MAKES AND BURNS GAS. W. B. Tilden, Ky., "Rush order, enclose, $42.20." A. D. Bruce, Tex., "draft for $286.05; will have another soon." W. Cate, "will drop all other business." Our open air cylinder makes and burns gas before your eyes. Our Oil-Gas stove has no wicks, no valves. The Woman's Friend. Mrs. M. E. Devler, N. J., writes: "I entertained callers, baked biscuits, fried fish, two vegetables, had dinner on time." L. I. Rich, N. C., "Grandest stove for summer." E. G. Smith, N. Y., "Your oil-gas stove is cheaper than cutting wood. We saved $8 a month." Not sold in stores. Price $3.25 up. Show twelve sell ten. Send postal card now for selling plan. The World Manufacturing company, 430 World building, Cincinnati, Ohio.

WANTED — SIDELINE TRAVELING salesmen make $50 to $75 weekly handling our latest production of advertising fans. Liberal terms. Apply at once. United States Calendar Co., Cincinnati, Ohio.

WANTED—CAPABLE SALESMAN TO cover Minnesota with staple line. High commissions; $100 monthly advance and permanent position to right man. Jess H. Smith Company, Detroit, Mich.

WANTED—$90 MONTHLY AND EXpenses to energetic men and women to advertise, distribute samples and catalogs; steady work. E. H. Emery, Sec., Chicago.

WANTED — SALESMAN, EXPERIenced in any line to sell general trade in Minnesota; unexcelled specialty proposition with brand new feature; commission with $35 weekly for expenses. The Continental Jewelry Company, Cleveland, Ohio.

WANTED—SALESMAN TO SELL RICE direct from farmer to retailer as side line; liberal commissions to hustlers. Sunset Rice association, Houston, Tex.

WANTED — BOY TO TAKE CHARGE of Herald route—one who lives in Oneota; high school or eighth grade boy preferred. Apply at once, Herald circulation department.

WANTED — PROVEN, SUCCESSFUL new plan open to few additional general agents capable of earning $15,000 annually; no soliciting; highest references necessary. Address 1208-154 Nassau street, New York.

SALESMAN WANTED—MAKING $1,000 monthly selling Rockport lots, $100. New deep water harbor. W. H. Sartain, San Antonio, Tex.

WANTED—I WILL START YOU IN the mirror business; best paying trade of today; famous French method; home work; spare time; no capital; $12 daily; let me prove it; free particulars. "Corey," Dept. 108, Omaha, Neb.

Continued on page 30.

One Cent a Word Each Insertion. No Advertisement Less Than 15 Cents.

ADDITIONAL WANTS ON PAGES 30 and 31

FARM AND FRUIT LANDS.

FOR SALE.

138 acres in Meadowlands. Fine land one-half mile from Payne station; $8 per acre; one-half minerals reserved.

18 acres in section 9, 63-18, with frontage on Lake Vermilion; $10 per acre; one-half minerals reserved.

S½ of NW¼ of section 5, 60-14, near Embarrass; $3 per acre; one-half minerals reserved.

NW¼ of SE¼ of section 17, 51-15, near Pike lake; $10 per acre.

All of section 29, 47-10, best section of land in Douglas county, Wis., between Lake Nebagamon and the Brule; $12 per acre; one-half minerals reserved.

NW¼ of section 25, 63-11, near Section 30 mine; timber sold; price $10 per acre; one-fourth minerals reserved.

SW¼ of NW¼ of section 36, 49-16, good farming land close to Fond du Lac and the steel plant; price $50 per acre.

15 acres in section 15, 49-15, half mile from Proctorknott and adjoining West Duluth; price $150 per acre.

NE¼ of SE¼ of section 10, 51-13, fine land three miles north of Duluth pumping station; price $15 per acre.

NW¼ of NW¼ of 15, 50-16, close to station of Munger, on D., M. & N. railroad; fine forty; some timber and good meadow; price $15 per acre.

E½ of SE¼ of section 32, 52-15, good eighty of land, some timber; fifteen miles from Duluth on good road; $10 per acre.

Lot 5 and N½ of NW¼ of section 22, 52-16, good land on the Cloquet river; timber sold; price $5 per acre.

NE¼ of NE¼ of section 8, 55-20, fine forty, one mile from new cut-off of D., M. & N. railroad; land has $250 worth of timber; price for land and timber, $600.

120 acres in section 8, 15-29, fine land close to Haupt, Itasca county; price $8 per acre; one-half minerals reserved.

440 acres in Cass county, close to Kemer; $15 per acre; one-half minerals reserved.

40 acres close to Nashwauk in section 19, 57-22, at $5 per acre; minerals reserved.

80 acres of fine land one mile south of Iron Junction; $500 for timber; $15 per acre for land; three-fourths minerals reserved.

Two five-acre tracts at Arnold, section 22, 51-15; a bargain.

80 acres in section 7, 60-18; 100 M. tamarack, 2,000 C. ties; good land; price $750; one-half minerals reserved.

200 acres in section 26, 28-55-15; timber sold, at $5 per acre; one-half minerals reserved.

40 acres in section 7, 57-21, four miles south of Hibbing; at $10 per acre; minerals reserved.

280 acres close to the state farm at Grand Rapids, $10 per acre; minerals reserved.

120 acres in section 31, 60-25, good land and some timber, at $4 per acre; one-half minerals reserved.

160 acres in section 28, 60-22, only pine timber cut and removed; price $4 per acre; one-half minerals reserved.

Five-acre tracts right at Proctor, a snap; good farming land.

JOHN Q. A. CROSBY,
Farm, Timber and Iron Lands,
305 Palladio Building,
Duluth, Minn.

WHITNEY WALL COMPANY,
301 Torrey Building.

FOR SALE—A FARM OF 120 ACRES, suitable for dairy or truck farming; forty acres cultivated; buildings and other improvements worth more than price asked. A bargain, $3,600.

FOR SALE — IN TOWN OF WRENshall, 160 acres, three miles from Fond du Lac, near sawmill. Land is heavily timbered with maple and birch. No swamp or rock, fine, heavy black loam soil. Good trout stream. Price $17 per acre; small cash payment, balance easy monthly payments. Will trade for small home in Duluth.

FOR SALE—NEAR BOULDER LAKE, 160 acres on Vermilion road, at $10 per acre; terms to suit. Torrens title.

FOR SALE—SEVENTY-FIVE ACRES on the west shore of Thompson lake on Vermilion road, about fifteen miles from Duluth. Will divide to suit. Easy terms. Torrens title. Price $12.50 per acre.

FOR SALE — THREE FORTY-ACRE tracts on Bug creek, adjoining station of Pitt on Canadian Northern railroad, at $5 per acre. Will make easy terms.

FOR SALE—FIVE ACRES ADJOINING Duluth Heights, at $300 per acre. Easy terms.

FOR SALE—A NUMBER OF IMproved and unimproved farms of ten to 160 acres, near Duluth. Let us know your wants.

WHITNEY WALL COMPANY,
301 Torrey Building.

NOW IS YOUR CHANCE—NINETY acres on the beautiful summer resort lakes, twenty miles north of Hibbing, three-quarters mile from new railroad; all hardwood reserved when pine was sold; automobile road running to door from Hibbing and Chisholm; five acres cleared and fenced with boards; ninety rods of shore, fine garden spot, best of fishing and hunting; fine well of water and pump; well and milkhouse combined over well; house 22 by 32 by 14 high, logs hewed on two sides; kitchen 13 by 22, woodshed 14 by 22, shop 18 by 20, barn and hay loft, 32 by 26, hog pen 14 by 18, chicken house, root cellar 16 by 18; two cows with calves, one brood sow, one Yorkshire boar, one horse, 10-year-old, sound and good driver; one buggy, $85; one wagon, $50; two sets of harness, plow, drag, cultivator, and other articles too numerous to mention. Poor health cause of selling, if taken at once price $1,800. Address Owner Bernard Smith, Hibbing, Minn., Sturgeon Lake mail sack.

FOR SALE, NEAR DULUTH.

Ten acres, six under cultivation, balance easily cleared; soil as good as in St. Louis county, level, on good road, near R. F. D. route, near school, near Woodland avenue car extension; very desirable site for a country residence; a beautiful view. Look this up if you want something of the kind. Price $1,100; one-half cash, balance to suit. Address G 260, Herald.

FOR SALE — FORTY ACRES OF land, seven miles from West Duluth, four miles from Proctor; two acres clear; small house, $800. Call 5809 Huntington street, West Duluth.

(Continued on page 31.)

One Cent a Word Each Insertion. No Advertisement Less Than 15 Cents.

FOR RENT—FLATS.

JOHN A. STEPHENSON & CO.
RENTAL DEPT.,
Wolvin Bldg.

FOR RENT—FIVE-ROOM HEATED flat at 5 North Nineteenth avenue east; $32.50 per month.

FOR RENT—SEVEN-ROOM APARTment in St. Elmo building, 721 East First street; splendid arrangements; beautiful view.

FOR RENT—SIX-ROOM APARTMENT in Adams apartments, 715 East First street.

FOR RENT—ON GARFIELD AVENUE. Living rooms on second floor; cheap rent.

JOHN A. STEPHENSON & CO.,
RENTAL DEPT.,
Wolvin Bldg.

FOR RENT—FIVE-ROOM FLAT; ALL conveniences except heat; steel range in kitchen. Call at 529 East Third street.

FOR RENT — FIVE-ROOM BRICK flat, steam heated, at 10 West Fifth street, $18 per month.

FOR RENT—FIVE-ROOM FLAT, UPstairs, all conveniences except heat; possession May 1. Beautiful view of lake. Call at 17 East Fourth street.

FOR RENT — FIVE-ROOM BRICK flat, only two blocks from Soo depot; modern except heat.

FOR RENT—NEW FIVE-ROOM BRICK flat, 601 East First street; hardwood finish; beautiful lake view.

FOR RENT—SEVEN-ROOM HEATED brick flat, Eighth avenue east; very desirable location; unobstructed lake view.

WAHL-MESSER REALTY CO.
208 Lonsdale Building.

FOR RENT—SEVEN-ROOM MODERN flat at 5 West Fourth street. Inquire L. Oreck, 416 West Superior street.

FOR RENT—MAY 1, A FOUR-ROOM flat, with bath; hardwood floors, electric light and gas; very central. W. C. Sherwood & Co., 118 Manhattan building.

FOR RENT—2210 WEST FOURTH street, four rooms; good location, $12 per month. W. M. Prindle & Co., Lonsdale building.

FOR RENT—VERY FINE SEVENroom apartment in new Berkshire apartments, corner Eight avenue east and First street. Rental department, John A. Stephenson & Co., Wolvin building.

FOR RENT—FIVE-ROOM FLAT, 225 West Fourth street; water and electric light; water paid. H. Liga, care S. H. Knox company.

FOR RENT—FOUR OR FIVE-ROOM flat, fine condition, $20 and $22 per month; central, modern, except heat. 'Phones 597. Hudson-Lewis company, 301 Alworth building.

FOR RENT—FIVE-ROOM FLAT, 2408 West First street; water and sewer. Stryker, Manley & Buck, Torrey building.

FOR RENT — FIVE-ROOM BRICK basement flat at 108 East Second street. Apply Jacob F. Stubler, 305 West Superior street.

FOR RENT—THREE-ROOM, UPPER and lower flats, 603 West Third street. Apply to Henry Taylor, 603 Palladio building. Zenith 2066-Y.

FOR RENT—SIX-ROOM FURNISHED flat in La Fayette flats. Thoroughly modern; heat, water and telephone service furnished. R. P. Dowse & Co., 106 Providence building.

FOR RENT—TWO, THREE AND four-room flats, only five blocks from postoffice; beautiful view of lake; furnished with all brand new furniture; equipped with gas range, electric lights and every convenience. Call and see them at 1030 West First street.

FOR RENT — FLATS: THREE, FOUR and five rooms each; fine, light rooms; low rent. Inquire Flat 8, 1104 West First street.

FOR RENT—THREE BEAUTIFUL front rooms, steam heated, facing Superior street; suitable for business offices. 15 East Superior street, flat 2.

FOR RENT — FIVE-ROOM BRICK flat; basement and laundry; modern except heat, 605½ East Sixth street. Call Grand 1705-Y.

FOR RENT—FIVE-ROOM FLAT AT 624 First avenue east; water, bath, gas and electric light. Call at premises.

FOR RENT — FOUR-ROOM FLAT; all conveniences. 1281½ West Fourth street, downstairs.

FOR RENT — NEW FIVE-ROOM flat; all conveniences. Inquire 1326 East Sixth street. New phone, 2352-A.

FOR RENT—FIVE LARGE ROOMS and alcove; light and bath. 1218½ East Fourth street. Hartman-O'Donnell agency, 205 Lonsdale building.

FOR RENT—FIVE AND SIX-ROOM flat; modern; large rooms and grounds. S 30, Herald.

FOR RENT—219 WEST FIFTH street, new five-room flat, bath, gas, electric light; ready May 1. Stryker, Manley & Buck, Torrey building.

FOR RENT—FIVE-ROOM FURNISHed flat for the summer. Inquire Flat O, Buffalo flats, Ninth avenue east and First street.

FOR RENT—THREE-ROOM FLAT IN Seaton terrace, $11 per month; water furnished. D. W. Scott & Son, 402 Torrey building.

FOR RENT—COZY FOUR-ROOM FLAT, West Third street, near Lincoln Park, $14, including water rent. S. W. Richardson, 201 Exchange Bank building. Both phones, 2046.

FOR RENT—BRICK FLAT, CORNER of Fifteenth avenue east and Fourth street; six rooms, bath, laundry, storeroom, gas range, hot water heating plant; new and up-to-date; $37.50 per month; no children. George R. Laybourn, 14 Phoenix block.

FOR RENT — TWO FLATS, 27 AND 29 West Fourth street, six rooms, all modern conveniences; furnace, gas and electric light; large basement. Apply at 27½ West Fourth street.

FOR RENT — FOUR-ROOM FLAT; 318 Sixth avenue east, upstairs; bath, electric light, gas for cooking; water paid; $16 per month. R. P. Dowse & Co., 106 Providence building.

FOR RENT — SIX-ROOM STEAM heated flat; central location; thoroughly modern; janitor service; laundry tubs. Apply Corporate Investment company, Torrey building.

FOR RENT—927 EAST FIFTH street, five-room flat, bath, water free, $22 per month. Stryker, Manley & Buck, Torrey.

FOR RENT—VERY NICE CHEERFUL four-room flat, water, toilet, gas, electric light, $13; Third avenue west. Harris Realty Co., Manhattan building.

FOR RENT—THREE-ROOM FLAT IN Seaton terrace, $11.00 per month. Water furnished. D. W. Scott & Son, 402 Torrey building.

Continued on page 30.

One Cent a Word Each Insertion. No Advertisement Less Than 15 Cents.

FOR RENT—ROOMS.

FOR RENT — FURNISHED ROOMS; board if desired. 301 East Third street.

FOR RENT—TWO OR THREE VERY desirable rooms in Dodge block; very central. Apply N. J. Upham company, 18 Third avenue west.

FOR RENT—TWO FRONT ROOMS, furnished for light housekeeping, 609 West Third street; $20 per month; heated; gas range, lights, bath, 'phone.

FOR RENT—NICELY FURNISHED room, convenient to a boarding house. Inquire 1215 East First street.

FOR RENT—NICE FRONT ROOM AND alcove; all conveniences. Melrose 2595; 1218 East First street.

FOR RENT — TWO ROOMS, FURnished complete for housekeeping. Call between 4:30 and 6:30 p. m. 304 West Fourth street. Flat C.

FOR RENT—FURNISHED ROOM, ALL conveniences; for two ladies or two gentlemen. Apply 405 East Third street.

FOR RENT — FURNISHED ROOMS; gentlemen preferred. 206 West First street.

FOR RENT — THREE ROOMS AT 323½ East Fifth street; water, sewer and gas; $9 per month. Inquire upstairs.

FOR RENT — FOUR FURNISHED rooms for housekeeping; gas, steam heat and electric light. 106 East Second street.

FOR RENT — ONE LARGE FRONT room; bath and electric light. 111 Second avenue east.

FOR RENT — WELL FURNISHED room, all modern, $2 per week; double room, $3. The Latona, 122 East First street.

FOR RENT—FURNISHED ROOM; ALL conveniences; $6 per month. 321 Eighth avenue west; Melrose 3991.

FOR RENT — A LARGE, LIGHT, front room well furnished; reasonable; to gentlemen only. 220 Seventh avenue west.

FOR RENT — FURNISHED HOUSEkeeping suites, gas, water and electric light included. La Salle hotel, 12 Lake avenue north.

FOR RENT — TWO FURNISHED rooms for light housekeeping; steam heat; gas and electric light. No. 21 First avenue west. Call Bloom & Co., 102 West First street.

FOR RENT—THE BEST ROOM IN Duluth at the price for one or two gentlemen; everything modern. Call 127 West Fourth street.

FOR RENT — FURNISHED ROOMS; $6 per month. 711 West Third street.

FOR RENT—NICELY FURNISHED front bedroom; reasonable rent; 415 East First street. Flat A. Call Grand 2271-A.

FOR RENT—SITTING ROOM AND small bedroom; 1410 Jefferson street.

FOR RENT—FOUR ROOMS, HARDwood floors; water and gas light. 203 Pittsburg avenue.

FOR RENT—TWO ROOMS FOR LIGHT housekeeping; all conveniences; $10 per month; upstairs in rear of 216 East Second street. Apply Jacob F. Salter company, Lonsdale building.

FOR RENT—TWO ROOMS OVER GASser's grocery for business; steam heat, gas and water. Inquire Gasser's.

FOR RENT—FOUR ROOMS; WATER, gas, electric light; $10. J. W. Thompson, 16½ East Sixth street.

FOR RENT — FURNISHED ROOMS; electric lights, all conveniences; $1 to $2 per week. Inquire 705 West Third street.

FOR RENT — FIVE ROOMS, 2322 West Sixth street; city water, electric light.

FOR RENT—TWO NICELY FURnished rooms for light housekeeping; light and fuel furnished. 318 Nineteenth avenue west.

FOR RENT—NICELY FURNISHED room in private family, use of 'phone. 109 West Fifth.

FOR RENT—LARGE FURNISHED room for light housekeeping; rent reasonable. Call 111 First avenue west, upstairs.

FOR RENT—DINING ROOM AND kitchen, furnished, in fifty-room hotel, Superior street location. Inquire at Marine hotel. 206 Lake avenue south.

FOR RENT—AFTER APRIL 15, FOUR nice rooms, second floor, 19 Twenty-eighth avenue west; water, sewer, toilet, electric light, $10 per month. F. J. Salter Co.

FOR RENT—TWO COMPLETELY FURnished rooms for light housekeeping; all conveniences. Call 523 West Fourth street.

FOR RENT — FURNISHED ROOMS; modern; at 118 Third avenue west.

FOR RENT — FURNISHED ROOMS for light housekeeping. 118 Third avenue west.

FOR RENT — FURNISHED ROOM with private bath, in one of the best downtown residences. 131 West Third street. Melrose 2603.

FOR RENT—FURNISHED ROOMS IN very desirable location, strictly modern; one block from car line; with or without board; prices right. 223 East Third street.

FOR RENT — NICELY FURNISHED rooms, $1 per week and up; light housekeeping allowed. 314 East Second street.

FOR RENT—FURNISHED FRONT room with all conveniences; for one or two; pleasant view. 313 West Fourth street.

THREE ROOMS NICELY FURNISHED for $69; this includes furniture for kitchen, dining room and bedroom. Terms, $1.50 per week. Why not own the furniture in your apartments or rooms instead of paying rent on it. See F. S. Kelly Furniture company.

BUSINESS ANNOUNCEMENT.

PHILIP DANDREA

Will move into his new store, McKay Hotel building, at 20 Fifth avenue west. He will carry a full line of fruits, candies, tobacco, cigars and stationery; also will open a new ice cream parlor. Would be pleased to have his his friends and patrons give him a call.

CLAIRVOYANTS.

PROF. GIRARD, THE ONLY RELIable clairvoyant in Duluth. 20 West Superior street. Upstairs.

MADAM ANNA, CARD READING AND business advice. 329 West Superior street, Room 12, Melrose 3257.

MADAM STERLING, PALMIST, CARD reader. 129 East First street, opposite Armory.

FREE — MAN OF MYSTERY TELLS past, present, future; can help you to be successful; three 2c stamps and birth date gets a wonderful reading. Prof. Raymond, Peoria, Ill.

SECRET SOCIETIES.

PALESTINE LODGE, No. 79, A. F. & A. M.—Regular meetings first and third Monday evenings of each month, at 8 o'clock. Next meeting, April 17, 1911. Work—Regular business. Rene T. Hugo, W. M.; H. Nesbit, secretary.

IONIC LODGE NO. 186, A. F. & A. M.—Regular meetings second and fourth Monday evenings of each month, at 8 o'clock. Next meeting, April 24, 1911. Work—First degree. Walter N. Totman, W. M.; Burr Porter, secretary.

KEYSTONE CHAPTER NO. 20, R. A. M.—Stated convocations second and fourth Wednesday evenings of each month at 8 o'clock. Next meeting, April 26, 1911. Work—M. M. degree. Charles W. Kieswetter, H. P.; Alfred Le Richeux, secretary.

DULUTH COUNCIL NO. 6, R. & S. M.—Next meeting, Friday, April 21, 1911, at 8 p. m. Work—Royal and select masters' degree. James A. Crawford, T. I. M.; Alfred Le Richeux, recorder.

DULUTH COMMANDERY NO. 18, K. T.—Stated conclave first Tuesday of each month at 8 o'clock. Next conclave, May 2, 1911. Work — Red Cross degree. Frederick E. Hough, E. C.; Alfred Le Richeux, recorder.

SCOTTISH RITE — REGULar meetings every Thursday evening at 8 o'clock. No meeting until further notice. Henry Nesbit, secretary.

ZENITH CHAPTER NO. 25, Order of Eastern Star—Regular meetings second and fourth Friday evenings of each month at 7:30 o'clock. Next meeting, April 28, 1911. Work—Regular business and initiation. Elizabeth Overman, W. M.; Ella F. Gearhart, secretary.

EUCLID LODGE NO. 198, A. F. & A. M.—Meets at West Duluth second and fourth Wednesdays of each month at 7:30 p. m. Next meeting April 26, 1911. Work—First degree. M. M. Meldahl, W. M.; A. Dunleavy, secretary.

DULUTH CHAPTER NO. 59, R. A. M.—Meets at West Duluth first and third Wednesdays of each month at 7:30 p. m. Next meeting April 19, 1911. Work—Royal Arch degree and lunch. Roger M. Weaver, H. P.; A. Dunleavy, secretary.

K. of P.

NORTH STAR LODGE, NO. 35, K. of P.—Meets every Tuesday evening at Castle hall, 118 West Superior street. Next meeting Tuesday evening, April 18, 8 p. m. o'clock sharp. First rank work. All knights cordially invited. A. L. Sturgis, C. C.; S. A. Hearn, K. of R. S.

DIAMOND LODGE, No. 45, K. of P.—Meets every Monday evening in Sloan's hall, corner Twentieth avenue west and Superior street. All knights cordially invited. L. B. Alden, C. C.; S. L. Pierce, K. of R. & S.

KITCHI GAMMI LODGE, NO. 123, K. of P.—Meets every Thursday evening at Commercial club hall, Central avenue, West Duluth. Next meeting Thursday, April 13th. Work, second rank. All knights cordially invited. E. D. Nick

LAST EDITION

THE DULUTH HERALD

20 PAGES

VOLUME XXIX—NO. 13. MONDAY EVENING, APRIL 24, 1911. TWO CENTS.

MINNESOTA HISTORICAL SOCIETY

Minnesota Historical Soc'y

COWAN IMPEACHMENT TRIAL IS EXPECTED TO BE ENDED THIS WEEK

ASKED TO CONTRIBUTE TO THE LORIMER FUND

CLARENCE S. FUNK
Of the National Harvester Company, Who Testified That Edward Hines Wanted Him to Contribute to Senatorial Slush Fund.

Only Rebuttal Testimony and Arguments By Counsel to Come.

Eighty-Five Roll Calls on the Charges to Be Taken.

Outcome Apparently Hinges on the Question of Drunkenness.

Bismarck, N. D., April 24.—(Special The Herald.)—That this will be the final week of the now famous John F. Cowan impeachment trial appears quite probable at the present time. With only the rebuttal testimony to come, and not a great deal of that, and such rebuttal to be followed immediately by arguments and the voting, general indications are that by next Saturday night the impeachment case—the first the state has had and the thirteenth in the history of the United States—will have been closed.

No more exciting days in the entire trial have occurred than will be those of this week. Interest will reach its greatest point in the final arguments of leading counsel for both sides, with George A. Bangs leading the fight for the prosecution and Tracy R. Bangs fighting for acquittal. These arguments, which have been limited by rules of the court to five hours for each side, will be heard by packed galleries and corridors, and will easily be the most dramatic feature of the entire trial.

Naturally just now interest centers about the rebuttal evidence of the prosecution. About thirty-five subpoenas had been issued by the prosecution, and this means that there will be between fifteen and twenty witnesses placed on the stand, that being about the ratio of witnesses used in the direct evidence. Bismarck is so far from the actual scene of the several incidents in the life of Judge Cowan that it necessitates the bringing of many witnesses to the city whom it is afterwards found cannot be used. There were 156 witnesses paid by the state who were subpoenaed by the prosecution for the direct testimony, but of that number only about seventy-five were actually placed on the witness stand. The number for the defense not placed on the stand was not so great, about seventy-five being subpoenaed, fifty-five were placed on the stand.

Question of Expense.

The expenditures of the state up to

(Continued on page 5, third column.)

HOME FROM SPRINGFIELD

William Burgess Doesn't Know How He Happened to Be Called.

Says That W. H. Cook Will Also Be Called as Witness.

William Burgess, the Duluth electrical contractor who loosened another bomb at the hearing of the senate investigating committee at Springfield Thursday in connection with the probe into the election of Senator William Lorimer, has returned to Duluth.

Mr. Burgess created a new sensation when he declared that C. F. Wiehe, a brother-in-law of Edward Hines, the lumber baron, had told him that he had contributed $10,000 to a jack pot of $160,000 which was spent to boost the junior Illinois senator into the then vacant chair. The alleged conversation took place the first part of last month, when Mr. Burgess, Mr. Wiehe and several others were en route from Winnipeg to Duluth on the Winnipeg Flier.

Mr. Burgess stated that he doesn't know how he happened to be subpoenaed to appear before the investigating committee. "An attorney came up here and got me, and that's all I know about it," said the contractor this morning.

Asked if he had heard that W. H. Cook, one of the prominent Duluth lumbermen, had been subpoenaed to appear before the same committee, he stated that he understood that such was the case. Mr. Burgess said that he didn't know whether Mr. Cook had appeared before the committee or not, and that he had not seen him while he was away.

As far as can be learned the only connection which Mr. Cook has with the

(Continued on page 5, sixth column.)

MILITIA IS IN CHARGE

Troops Settle Down to Preserve Order in Muscatine, Iowa.

No Public Meetings of Any Sort Can Be Held After Dark.

Muscatine, Iowa, April 24.—Military rule went into effect in Muscatine today by order of Maj. George W. Ball, in charge of the state troops sent to Muscatine to preserve order during the local labor troubles. No public meetings of any sort are to be permitted after dark. Any person on the streets after 8 o'clock in the evening will be compelled to state his business to the military patrols. Anyone on the street after 11 o'clock will be escorted to his or her home and the name and address taken. A repetition of this will result in the arrest of the offender. No crowds will be permitted and three

(Continued on page 5, fifth column.)

GRAND JURY TAKES UP CASE OF ALLEGED DYNAMITERS

WANTED PROTECTION FOR ARIZONA TOWN

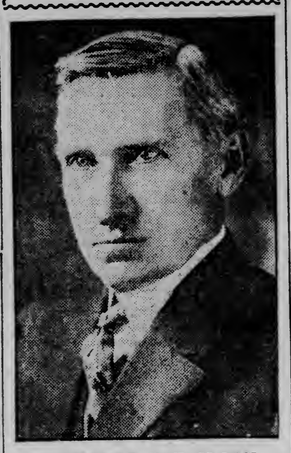

GOVERNOR R. E. SLOAN
Of Arizona, Who Wired President Taft Asking for Protection for the Citizens of Douglas.

INVESTIGATE INTIMATIONS

That Structural Workers Are Victims of a Deep Conspiracy.

Both Sides of Case to Be Handled in Impartial Manner.

Detective Burns Expects to Make an Arrest at Toledo.

MYSTERIOUS EXPLOSIONS.

Explosion that killed score, some union men, in ruins of Los Angeles Times building, Oct. 1, 1910.

Explosion that wrecked new coal hoist of Milwaukee-Western Fuel company, on March 25, causing $200,000 loss.

Explosion that shook up South Chicago in early spring of 1911, in which new $1,000,000 plant of the Iroquois Iron works miraculously escaped destruction.

Explosion at Philadelphia & Reading coal dock in Superior, Aug. 24, 1910.

Explosion that wrecked Peoria bridge in September, 1910.

Explosion that partially destroyed Llewellyn Iron works in Los Angeles in December, 1910.

Explosion under bridge at Kansas City in February, 1911, when quick action of detectives averted serious damage.

Explosion that toppled over open-shop-built steeple at Springfield, Mass., on April 12, 1911.

Explosion that wrecked bridge at Lisbon, Ill., in fall of 1910.

Explosion that partially wrecked new courthouse at Omaha on March 23, 1911.

Explosion at Indianapolis on Oct. 24, 1909, which destroyed a new telephone exchange building, a sawmill, and a garage at the home of Albert Von Spreckelsen, a contractor.

Indianapolis, Ind., April 24.—Leo M. Rappaport, counsel for the International Association of Bridge and Structural Iron workers, today secured a writ of replevin in the justice of the peace court for the books that were seized by the police Saturday night in the offices of the association in the American Central Life building in this city. A constable appeared at the grand jury room with the writ which had been issued against County Prosecutor Baker and Supt. of Police Hyland, but when the prosecutor told the officer if he attempted to serve the

(Continued on page 11, fifth column.)

DETECTIVE WHO MADE ARREST OF UNION MEN

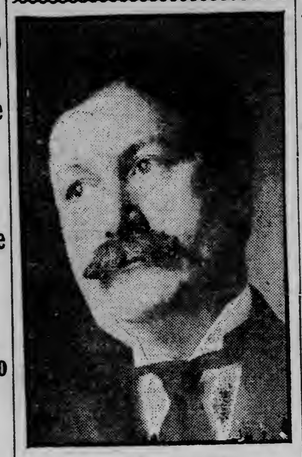

WILLIAM J. BURNS,
Sleuth Who Traced Down Alleged Dynamiters at Indianapolis.

SWENSON WILL GO TO NORWAY

President Appoints Minnesota Man Minister to That Country.

Washington, April 24.—President Taft today sent to the senate nominations including the following:

Henry S. Boutell of Illinois, as minister to Switzerland.

Edwin V. Morgan of New York, as minister to Portugal.

Laurits S. Swenson of Minnesota, as minister to Norway.

Mr. Boutell's appointment without committee action, was immediately confirmed because of his long service in congress.

The senate also confirmed the appointments of William W. Rockhill as ambassador to Turkey, and former Governor Curtis Guild, Jr., of Massachusetts, as ambassador to Russia.

FLORIN WINS APPEAL FROM FEDERAL COURT DECISION.

Fargo, N. D., April 24.—(Special to The Herald.)—S. O. Florin, now serving a prison term on a bank wrecking charge, won in his appeal from the sentence of Judge Amidon of the United States court and will not have to serve four months in prison for sending unmailable matter.

After his appeal in this case he was arrested in connection with Lakota bank failure.

YOUNG WOMEN HAVE NARROW ESCAPES

Sixteen Forced to Flee From School Dormitory in Night Clothes.

Johnson City, Tenn., April 24.—Sixteen young women had narrow escapes from death by flames early today, when the girls' dormitory of Washington college was destroyed by fire. The girls were forced to flee in their night attire. They lost all their belongings. The dormitory was destroyed. The loss approximates $20,000.

TROOPS TO FEZ.

French Government Sending Soldiers Rapidly to Capital.

Paris, April 24.—The French government is preparing for every eventuality in Morocco.

The war office was advised today that the first French flying column organized at Bouznika, near Casca Blanca, on the west coast of Morocco, under the command of Maj. Simon, for the relief of Fez had already left for that capital by way of Rabat.

Another column is being rapidly organized and will follow the first. The government is sending about 10,000 reinforcements to Casca Bianca. These troops are composed of several regiments from France and 1,500 Senegals.

INSURRECTOS ACTIVE IN PLACES OUTSIDE OF PROHIBITED ZONE

Attack City of Rosario Which Is Not Protected By Armistice.

Mexican Government May Send Gunboat to Port of Acapulco.

Armistice May Be Extended Beyond the Period of Five Days.

Washington, April 24.—The Mexican government may send the gunboat Gen. Acapulco to protect Americans in that city in the event of an attack by insurrectos. The state department was so advised today by Ambassador Wilson.

Acapulco is not included in the armistice, the rebels in that territory not being under the control of Gen. Madero.

David F. Thompson, formerly American ambassador to Mexico, is among the Americans there.

Insurrecto activity at other points along the Mexican Pacific coast was reported today by Consul Alger at Mazatlan who fears an attack on that important port. The revolutionists already have attacked the city of Rosario, which is not far distant. Noncombatants were allowed to leave the town.

May Extend Armistice.

El Paso, Tex., April 24.—It was learned this morning that if there should be need of a longer period than five days in which to conclude peace, the armistice signed yesterday between Gen. Navarro of the federal forces, and Gen. Madero will be extended from next Friday, when the five days agreed upon expires at noon.

Negotiations for peace this morning had extended just far enough to put each side in possession of the outlines of the others demands. Gen. Madero has known and sacredly guarded for two weeks information as to what the government will grant. He telegraphed Mexico City yesterday the nature of his own basic demands. Following this a long telegram was received from the Mexican capital, but no indication of its contents leaked out.

The negotiations were at this stage today when they were resumed. Yesterday's experience demonstrated that negotiations by telegraph, with most of the lines in Mexico out of commission are too slow and tedious, especially where hundreds of words of code must be used.

Wish to Appoint Envoys.

For this reason both parties wish to appoint envoys with full power to act. The naming of the envoys, the selection of a meeting place and traveling to it, it is thought, will require more than the four days remaining of the truce and hence the determination to extend its duration if necessary.

A member of the commission today described the negotiations as being in a very delicate stage where an undiplomatic slip might spoil everything. "However," he added, "we have gone so far now I am certain that no matter what hitches may occur, a basis of peace will be reached."

Nearly all of the Americans with Madero, feeling that the fighting is over, are preparing to quit the paths of war for the walks of peace. Many Mexicans, of the same opinion, already have made tentative applications for work in this country. Scores of the rebels

(Continued on page 5, fifth column.)

ARGUING FOR THE RELEASE OF HYDE

Court Hears Application for Writ of Habeas Corpus for Doctor.

Kansas City, Mo., April 24.—Arguments on the application for a writ of habeas corpus for Dr. B. C. Hyde, under a life sentence for the murder of Col. Thomas H. Swope were begun before Judge Slover of the circuit court today here.

Dr. Hyde was in the courtroom, it being the first time he has been allowed to leave the county jail since the birth of his son last September.

The petition for the release of Dr. Hyde sets forth two reasons why he should be given his liberty on bond. First, that the proof was not evident and the presumption not great that the physician is guilty of murder in the first degree. Second, that he is not guilty.

Attorney Frank P. Walsh made the principal argument for Hyde and County Prosecutor Virgil Conkling represented the state.

Mr. Walsh argued that the opinion of the supreme court by which the first trial of Hyde was reversed and remanded, attacked the evidence of the state as not showing that Col. Swope died of poisoning as charged but rather that death was due to senile debility.

PARDON REFUSED.

Stripling, Who Escaped Prison, Must Serve Sentence.

Atlanta, Ga., April 24.—The application for pardon of Thomas E. Stripling was denied by Governor Brown. Stripling was until recently chief of police at Danville, Va., and was under life sentence for killing W. J. Corbett. He was sent back to prison on charges brought against him fourteen years ago. At that time he was sentenced to life imprisonment, but he managed to escape through bribing one of the wardens of the prison. Since then he had been an active and popular official among the people of Danville.

GEN. REYES, IDOL OF MEXICANS, TO RETURN

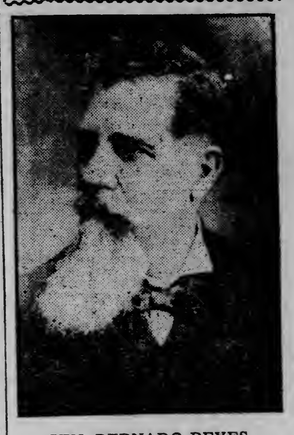

GEN. BERNADO REYES,
Former Mexican Minister of War, Has Been Asked by Diaz to Return From Paris to Assist in Settling the Revolution.

PROGRESSIVE REPUBLICANS

To Get Chairmanships of Two Important Senate Committees.

Clapp on Interstate Commerce and Bourne on Postoffices.

Washington, April 24. — Senator Jonathan Bourne, Jr., one of the "progressive" Republicans on the senate committee on committees, will be given the chairmanship of the committee on postoffice and post roads. This was announced at the White House today by Senator Smoot, a member of that committee, who said also that Senator Clapp will get the chairmanship of the committee on interstate commerce, to which he is entitled under the seniority rule.

The selection of Mr. Bourne means that Senator Crane will retain the chairmanship of the committee on rules, as he is the ranking member of the postoffice committee.

The announcement of the senate committees before the close of the present week was promised today. The senate adjourned until Thursday after a 40-minute session.

Having caught up with its work, the house program today dealt with emergency bills, with a report late in the afternoon on the free list measure by Chairman Underwood, of the ways and means committee. A week or more of debate on the measure is anticipated, though its ultimate passage is not doubted.

LINER GOES TO BOTTOM

Pacific Mail Steamship Asia Sinks Off South China.

Passengers and Mail Saved By Ship of Taku Steamship Company.

Tokio, April 24.—The Pacific Mail steamship Asia, from Hong Kong for San Francisco, has sunk off Finger Rock, South China. The passengers are reported rescued and the mails saved.

The Asia struck Sunday morning while feeling her way cautiously through a thick fog, in the direction of Shanghai. Her wireless signals of distress were picked up by the steamer America of the Toyo Kisen company, which was en route from Shanghai for Hong Kong. The latter vessel immediately replied, "We are coming to your assistance."

No further message was received by the America, which pushed hard in the direction of the Asia.

The America arrived off Finger Rock at 9 o'clock yesterday afternoon, but owing to the fog, which continued heavy, was unable to discover the whereabouts of the distressed steamer.

The America laid to until the weath-

(Continued on page 5, fifth column.)

OVER MILLION TO PLAY WAR GAME

Maneuvers of the German Army to Be on a Magnificent Scale.

Berlin, Friday, April 14.—Germany will have under arms in connection with the field maneuvers this summer, practically 1,000,000 men. In addition to the regular army strength of 622,000 men, over 355,000 reservists will be called to the colors, making a total effective strength for the army of 977,698.

Adding to these the men serving with the fleet, an armed force of considerably more than a million will be engaged in the gigantic war game.

The new firing regulations for the field artillery, just published, contain in addition to former directions for fire against captive balloons, a new set of instructions governing the use of artillery against dirigibles and aeroplanes. It is admitted, however, that artillery fire against aeroplanes offers slight chances of success without enormous use of ammunition.

'EMPEROR OF SAHARA' WANTS MONEY BACK

Brings Suit Against the Carnegie Trust Company for $2,000,000.

New York, April 24.—Jacques Lebaudy, "the man who would be king," and who succeeded in his ambition to the extent of crowning himself "Emperor of the Sahara," one of the dry districts in Africa, has sworn out a claim of $2,000,000 against the Carnegie Trust company. He alleges that the company, by means of collusion with men in France, bogus sales and other frauds, cheated him out of houses in Paris and domains in other parts of the Gallic republic to the value of more than $2,000,000.

He wants this property back or the money for it, and, if he gets the houses and estates, he wants $900,000 damages for the injury done to them through deforestation and other things, while they were in the hands of the man to whom the Carnegie Trust company transferred them as the outcome of what he terms a "pretended sale."

Orin H. Cheney, superintendent of the state department of banking, in charge of the Carnegie Trust company, has rejected the claim, although he admits that the company has in its possession $320,000 belonging to Lebaudy. This sum, according to Lebaudy, represents the proceeds of the "pretended sale" by the Carnegie Company of the Lebaudy patrimony in France, and he refuses to accept it as being ridiculously inadequate in view of the real value of the property.

WHY IS IT?

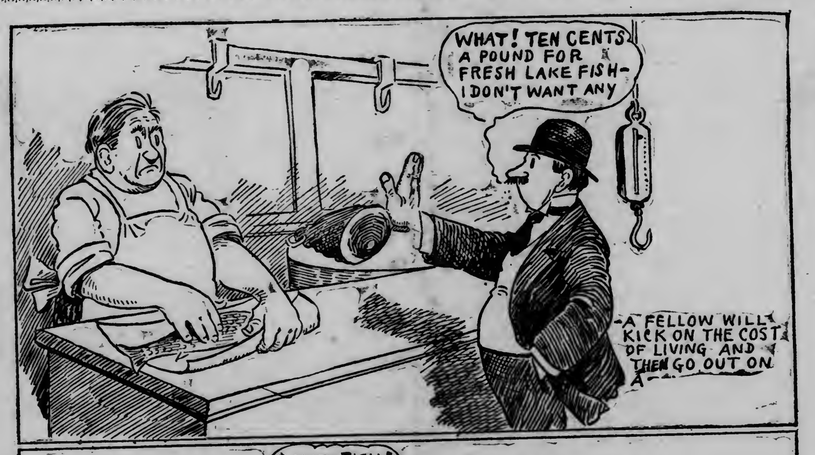

DEFECTIVE PAGE

CALENDAR TO BE HEAVY

Long List of Cases for the Grand Jury's Consideration.

One Murder and One Manslaughter Case on the Docket.

The May criminal calendar will be the largest in several terms. Already there are on record at County Attorney Norton's office, more than thirty cases for the consideration of the grand jury which will meet next week.

The cases to be considered by the grand jury include: Forgery, grand larceny, assault, murder, swindling, manslaughter, mayhem, robbery, child abondonment and rape.

The fact that the grand jury has not met in nearly two months accounts for the accumulation of cases. After the May term is over there will not be another meeting of the grand jury until September.

The May term includes one murder and one manslaughter case. Charles Hill will probably be indicted on a charge of murder in the first degree. He is accused of shooting Axel Hill at No. 18 Sixth avenue west on March 28. The shooting is said to have taken place after a quarrel.

Ed Davis is accused of manslaughter. He is claimed to have killed John Taylor with a peavy after a fight in a lonely cabin near Brimson, Minn. The peculiar part of the two cases is that both crimes were committed the same day.

There are a number of lesser crimes such as forgery, swindling, robbery, assault and grand larceny. The March criminal term was handled by Assistant County Attorney Greene. The May term will be conducted by John H. Norton, county attorney.

WEATHER—Fair weather tonight and Tuesday; not much change in temperature; moderate easterly winds.

READY FOR YOU

SILK HOSE —AT— 50c A PAIR

That Are Guaranteed to Wear.

Did you ever before have silk hose at 50c a pair guaranteed to you to wear a certain length of time or a new pair free. We sell the Phoenix silk hose, 4 pair for $2.00, with a guarantee that they will wear free of holes, for three months or we will replace them with new.

Ask to be shown them—just the thing for your oxfords—they come in all colors.

Oak Hall Clothing Co.
SUPERIOR ST. AT SECOND AVENUE WEST.

J. D. LYNCH

Formerly of the W. & L. SHOE STORE, wishes to announce that he is now connected with

The Gopher Shoe Works,
The House That Sells High-Grade Shoes for Less.

WANTED
Girls for Finishing Department.
Apply WEBSTER M'F'G. CO.
Superior, Wis.

ROCKPILE NOT NEEDED

Work More Plentiful in Duluth and Idle Men Are Scarce.

Applications to Associated Charities Are Growing Less Numerous.

The rockpile will be closed about May 1.

As the boats are starting to run, railroad work is opening up and work is becoming more plentiful in the woods and on the farms near the city, there seems to be no longer need for the rockpile and it will be closed up during the summer months to be opened again next fall when work is scarce.

There have been but few applicants for work at the office of the Associated Charities during the past few days. Those who have applied have been referred to the van companies and other concerns that are badly in need of help at this period of the year.

For the past few days there have been no men working at the rockpile. The number ran up to as high as sixteen in one day. This was during the early part of the present month, however, when work was by no means plentiful.

Those who have had the yard in charge claim that it has helped in a great many ways. They claim that it has driven undesirables out of the city, that it has helped men to better jobs and that in a number of other ways it has proved its worth and practicability.

STEAMER MORELAND SETTLED BY STORM.

Houghton, Mich., April 24.—(Special to The Herald.)—The Reid Wrecking company of Sarnia, Ont., whose tugs Sarnia City and Manistique wintered in Houghton, will resume operations on the stranded steamer Moreland at Eagle river this week. The engineers of both tugs, with their assistants, are in Houghton fitting out for the season. Capt. Tom Reid will arrive to take command early in the week.

Advices from Eagle River say that the bad storm of last week had a bad effect on the Moreland. She has settled four feet aft and the cracks in her sides have reopened. It is probable that all the work done last fall will have to be done over again.

NEW SUEDE SHOES
FOR WOMEN.
CLARK, The Sample Shoe Man
11 Second Avenue West.

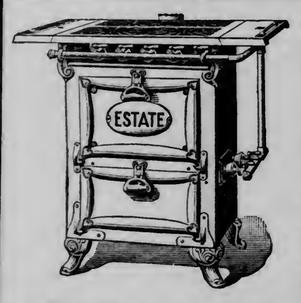

Four-Burner Boss Gas Range
Connected Free
$13.50

with glass oven door. For the money, this is a wonderful stove. Our line of Estate Gas ranges are very complete; no better gas range made than the Estate. We urge you to come in and see them. Also fine line of Gas Plates and Perfection Oil Stoves.

15c Dover Egg Beaters 4c

This is the genuine Dover Egg Beater, and sold by others for 15c.

25c Extra Large and Strong Taplin Dover Egg Beaters 9c

This is the very best of its kind, sold by others for 25c.

We invite you to come in and see all the new spring goods we are showing.

Young people going housekeeping will find that we can save them money at least 10 to 25 per cent. Try us.

YOUR CREDIT IS GOOD.

Complete Home Furnishers
R. R. Forward & Co.
Second Ave. E. and Superior St.

MARINE NEWS

ORE SHIPPING WILL BEGIN AT ALL DOCKS THIS WEEK

Four Trains a Day Arriving at the Missabe Docks.

Cuyuna Range and Soo Road a Factor This Year.

Although a cargo of ore left the Great Northern docks at Allouez last Friday, the iron ore shipping season may be regarded as beginning this week as shipments from the docks of the three ore carrying railroads will be made within the next few days.

The Oliver Iron Mining company, mining subsidiary of the United States Steel corporation, has no ore booked for shipment from the docks yet, although it may be known by tomorrow whether any boats of the Pittsburg Steamship company, a subsidiary of the United States Steel corporation, are due to load here in the next few days.

Independent organizations will send out ore this week. Some have made sales at 50 cents a ton cheaper than last year. The cut was caused by a sale of 550,000 tons of Lake Superior ore at reduced prices by W. P. Snyder & Co. To date the sales and resales of Lake Superior ore have amounted to about 1,000,000 tons. The Oliver Iron Mining company is not a retailer of ore and the parent company, the United States Steel corporation, does not sell ore.

About four trains of Missabe range ore are arriving daily at the docks of the Duluth Missabe & Northern in the West end. A boat is expected here Wednesday to load independent ore for a Lake Erie port. In the next week or ten days several boats are expected to arrive, but the local offices of the Missabe have not yet been informed as to the identity of the boats or their destinations after loading.

The Duluth & Iron Range is transporting about 15,000 tons of ore daily to its docks at Two Harbors. Shipments are from both the Missabe and the Vermilion ranges, all of the producing properties on the latter range sending out ore. All of the Vermilion mines but two are operated by the mining subsidiary of the United States Steel corporation. The La Belle of the M. A. Hanna interests will load about 8,000 tons of independent ore Thursday for Cleveland. The dock officials at Two Harbors have not been advised as to any boats that may load ore in the near future.

The Great Northern is shipping 300 cars of Missabe range ore to the Allouez docks. The first cargo of ore was taken out last Friday and several boats are expected to load this week. Two independent boats are expected to get away with ore early in the week.

Shipments of ore from the Cuyuna range, which have been held up on account of the delay in the completion of the Soo dock, will be started in a few days. The first shipments will be from the Kennedy mine of Rogers, Brown & Co., at Crosby. This will be a fourth ore road at the Head of the Lakes this season.

FERRY'S RUDDER CHAIN PARTS

Passengers Terrified as Boat Drifts Toward the Rocks.

Sault Ste. Marie, Mich., April 24.—(Special to The Herald.)—Consternation prevailed among the 150 passengers of the Bawating, the ferry which runs between the two Soos, when last evening the chain which operates the rudder parted, and the vessel was rapidly drifting on to the rock pile.

They were but a few yards off it when the damage was repaired and the vessel was again brought in to her course.

FALLS FROM MASTHEAD.

Lucky Sailor Bounces Off Ship's Rigging Into Lake.

Port William, Ont., April 24.—The first accident of the season happened in Port Arthur harbor Saturday afternoon when a sailor fell from the masthead of the steamer Jacques, when seized with cramps. In the fall he struck the rigging twice, a fact that saved his life, as he bounced out and lit in the lake from which he was fished after several attempts. Beyond a few bruises he is apparenty unhurt, though he is still in the hospital.

SHALLOW WATER IN THE POE LOCK.

Sault Ste. Marie, Mich., April 24.—(Special to The Herald.)The Poe lock went into commission this morning with a draft of 17 feet 6 inches, the lowest stage of water since the opening of the canal. The Wetzel lock will open as soon as new upper lifts are hung.

NORTHERN WAVE REACHES HOUGHTON.

Houghton, Mich., April 24.—(Special to The Herald.)—Navigation opened in Portage Lake yesterday, the Mutual line steamer Northern Wave coming through from Duluth. It will load copper at Houghton and Dollar Bay, by taking the first shipment of a $3,000,000 consignment, on the docks now. The captain reports no ice in Lake Superior.

Millions Say So

When millions of people use for years a medicine it proves its merit. People who know CASCARETS' value buy over a million boxes a month. It's the biggest seller because it is the best bowel and liver medicine ever made. No matter what you're using, *just try* CASCARETS *once*—you'll See. 9f

CASCARETS 10c a box for a week's treatment, all druggists. Biggest seller in the world. Million boxes a month.

FIRST BOATS REACH PORT

Vessels Toot a Noisy Welcome to Rochester and North Wind.

Remainder of Fleet Held at Soo Expected Before Night.

With the arrival of the package freighters North Wind and Rochester last night from lower lake ports, the 1911 navigation opened.

The North Wind is a Mutual Transit company boat and the Rochester belongs to the Western Transit company. Both boats came through from Buffalo where they laid up all winter. Both were loaded with west bound package freight. The steamers Phillip Minch, the Arcadian and Yates, passed the Soo yesterday and will arrive in the local harbor some time today.

All the boats in the harbor tooted a noisy welcome to the two boats from Buffalo when they arrived in port, about 9 o'clock last night. While the local port has been open some time and while the smaller boats have been running for several weeks between Duluth and the north shore points, it was not until the arrival of the lower lake boats that the marine season in this city could be called open. The trouble this year was at the Soo. The ice was thicker than usual and it was not until Saturday that the boats could get through.

The boats that have been in the local harbor for the winter season are getting away in good shape. The Buffalo, Davock, North Lake, North Sea, Boland and some others got away during the last few days and as all this calls for work on the part of the tug companies, the local harbor is taking on many signs of activity.

The steamer J. S. Keefe, loaded with grain, cleared from the local port yesterday for Buffalo. The City of Bangor finished loading grain this morning and she will clear for the lower lakes this afternoon. There is not as much grain to go out this spring as usual. But few boats have loaded and no chartering has been reported outside the few boats that have loaded and are taking grain at the present time.

There is a general movement of steel corporation boats from Lake Erie ports today. The boats have been at the different ports all winter and some of them have been ordered to Duluth. Some of them will bring coal and others will come light.

April 24 was the date set some time ago for the general movement of the boats to Duluth and unless the plans have been altered at the last minute, the fleet is now on its way here.

The work of loading boats at the Missabe ore docks, it is expected, will begin Wednesday if the shipments from the mines are heavy enough by that time to permit of the work being started. The steamers D. G. Kerr, J. H. Reed, James H. Hoyt and F. E. House will be the first boats to be loaded.

The shippers are not rushing their business this spring. At the start even the package freight outlook is dull. They seem to be awaiting the outcome of the Standard Oil company and the American Tobacco cases. The westbound business is said to be in a healthy condition but not a great deal is expected of the eastbound for some time to come.

Vessel men predict a slow spring with an improvement of conditions along about mid-summer with a quickening to almost a rush next fall.

Goodrich Officers.

The Goodrich Transportation company has announced the following captains and engineers for its fleet: Christopher Columbus, C. E. Moody and George McLaughlin; Alabama, Edward Daylor and A. Zeitsch; Virginia, E. E. Redner and J. Beroutka; Carolina, Con McCauley and J. Brouer; Indiana, J. A. Wilson and C. Munroe; Arizona, C. C. Fowler and Charles E. Clark; Iowa, W. E. Franklin and J. Buschmann; Georgia, T. G. Baldwin and George Suckow; Chicago, Frank Cook and Thomas Dorey; Arctic, B. N. Sniffin and F. Heidermann.

Passed Detroit.

Detroit, Mich., April 24.—(Special to The Herald.)—Up today: Conemaugh 2:30 a. m.; Trubey, 3:50; Stadeconna, 6; McKinney, 6:50; Spaulding, 7:30; Brazil, 8:50; Mower, 10:20; Plummer, 11; Mauch Chunta, 11:20; Schuylkill, 11:30. Down—Bradley, 12 midnight; Tampa, Jones, 7:50; Zillah Goshawk, 8:20; Northern King, 8:30; Plummer, 9; Wissahickon, 9:20; J. P. Reiss, 10:30.

Soo Passages.

Sault Ste. Marie, Mich., April 24.—(Special to The Herald.)—Up—Cornelius, midnight; Augustus, 2 a. m.; Flagg, Randolph, Warner, 4; Crowe, Osler, 5; McKee, French, 6; Kennedy, 6:30; Butler, Lambert, 7:30; Glenmount, Mullen, 8:30; Matthews, 9; Superior, 10; Morrell, 11. Down—Edmonton, 9:30 last night; Jaques, 11; Sonoma, 9:30 a. m.; Walcondah, Gordon, Glenellah, noon.

Up Sunday.—North Wind, Rochester, 3:30 p. m.; Phillip Minch, 5; Acadian, Yates, 8. Down—Buffalo, Davock, 2:30; North Lake, North Sea, 4:30; Boland, 6:30.

Grain Cargoes.

Shipments of grain not reported: Keefe, 150,000 bu of durum wheat; City of Bangor, 214,000 bu of spring wheat. No vessels are loading but 5,000 bu of linseed and 30,000 bu of spring wheat are being loaded into cars.

DR. HILL HAS MADE NO PLANS BEYOND JULY 1.

Rochester, N. Y., April 24.—Dr. David J. Hill, in an interview today said that no one had been authorized to connect his name with the presidency of Princeton university or the chancellorship of the University of New York.

Dr. Hill, who with Mrs. Hill, is visiting here, said that the reason set forth in his letter to President Taft, was the only one for his resignation as ambassador to Germany.

Dr. Hill said he had no plans beyond July 1, when his resignation is to take effect.

NEW TUGS FOR DULUTH

Steel Vessels in Place of the Inman and Superior.

Minnesota, Built This Year, One of Most Powerful on Lakes.

Duluth will have two new tugs, the Minnesota, a new steel tug, and the Harvey D. Goulder, a steel boat that has been in commission but a short time.

The tugs will leave Cleveland during the week and will take the places of the Inman and the Superior. These latter named boats will go into commission at Cleveland.

The new boats will be operated by the Union Towing & Wrecking company, the local branch of the Great Lakes Towing & Wrecking company.

The Minnesota was built this winter at the yards of the company at Cleveland. It is of the latest model in this variety of steamer. The boat is of steel construction and is said to be one of the most powerful of the boats owned by the company.

The Goulder was built a few years ago and is as good as new. The local branch is gradually getting all steel tugs. There is much heavy work such as ice-breaking to do in the local harbor and the steel boats stand the wear and tear better than the steel faced wooden models. The wooden hulls wear longer and give good service at lower lake points.

The Inman and the Superior have been in the local harbor for a number of years. The Inman was owned by the old Inman line and the Superior was once the property of Capt. Singer, who at one time owned and operated a tug line in this city.

The new tugs will leave Cleveland for Duluth some time this week and the crews which bring them up will take back the Inman and Superior.

TWO COUSINS WANDER AWAY FROM HOME.

Answering the first call of spring, two cousins, each about 3 years old, lost themselves along the banks of Chester creek, several blocks from their home, this morning. Some neighbor who saw the tots wandering aimlessly along the stream feared that they might fall in and be drowned, and notified police headquarters.

Officer Eugene F. Rothie responded to the call on the motor cycle and found them on the creek between First and Second streets. One of them told him that they lived near Fifteenth avenue east and London road. When he reached the vicinity he turned them over to a young lady who was looking for them. One of them was said to be the son of S. H. Bruen of 1431 London road and the other of W. H. Bruen of 1429 London road.

FISHERMEN HAVE BUT POOR LUCK

Claim That It Is Still Too Early for Trout Fishing.

Hundreds of enthusiastic disciples of Isaac Walton sought streams near Duluth yesterday in quest of the wily trout. The general report was that catches were small.

Experienced fishermen state that it is too early to get the speckled beauties, and that the fishing will not begin to be good for two or three weeks yet. They say that one is more liable to get pneumonia or rheumatism than anything else, particularly if a start is made Saturday afternoon and the night is spent in a tent. They state that if a person is determined to go out Saturday, he should be certain that he will have a cabin or farmhouse, equipped with a big stove, in which to pass the night. Capt. A. McDougall and Dr. W. H. Magie reported a fair sized catch on a trip to the Brule yesterday.

ADDITIONAL SPORTS

OPENING GAME IN CHARGE OF PRESS CLUB.

Des Moines, Iowa, April 24.—The Des Moines Press club is in charge of the arrangements for the opening game of the Western league season on the home grounds today. The St. Joseph team will oppose the locals. State and city officials have accepted invitations to attend the contest. All will ride in the automobile parade which precedes the game and which will include the baseball teams and newspaper men. Music will be furnished by a local band. Governor Carroll will pitch the first ball and Mayor Hanna will receive it. Weather conditions are ideal. The game will be called at 3:30.

WINNIPEG GETS NINE PLAYERS FROM DUBUQUE.

Dubuque, Iowa, April 24.—Manager Rowland of the Dubuque Three-I team, today announced that he had traded Catchers Buckley and Lutgen, Outfielders Taylor and Freer; Third baseman Ring, and Pitchers Ray, Dye, Lett and Isaacs to the Winnipeg team of the Canadian league in exchange for Catcher Kreitz, Pitcher Fosberg, Outfielder Olsen, and a cash consideration. Taylor will become manager of the Winnipeg team.

Lincoln Juniors Win.

The Lincoln Juniors defeated the Adams Juniors by the score of 11 to 10 Saturday. The batteries were Berg and Ecker for the Lincolns and Lundberg and Helam for the Adams. The Lincolns, who average 13 years of age, want games with other teams. The manager's telephone number is Lincoln 259-X.

Looking for Matches.

Oscar Kelly of Minneapolis, a welterweight pugilist, is here looking for matches. He says he is willling to meet anybody at 140 to 145 pounds, but prefers Art Godfrey, who administered a quietus to Barrel Smith a short time ago.

J. M. Gidding & Co.
"Gidding Corner"—Superior St. at First Ave. W.

The replenishing of styles at this store is not spasmodic, but gradual and continual. Our buyers were on hand for the Board Walk Promenade at Atlantic City on Easter morn, alert to discover anything that Fifth Avenue or our makers might have failed to show us—for Easter always introduces a fresh relay of styles, slightly different than their forerunners. Arrivals of the week show all the latest after-Easter developments.

This is a specialized organization representing three prominent cities in three distinct parts of the country—with a service and prestige that makes the Gidding Label a seal of correct style and absolute satisfaction.

Distinctive Millinery

Large and small hats chosen from the best millinery showings of Paris and New York—and Gidding styles created according to our own conceptions of "Style" and "Smartess."

We aim to successfully meet the demand of women who insist upon distinction and individuality—yet the prices compete with hats that are far less aristocratic.

Many "Chic" little "First Hats" betray a dash of style and spice of exquisite color combinations giving an irresistible smartness that stamps them High-Class, though inexpensive. Prices $10 up.

Suits at Moderate Prices

$25, $27.50, $29.50 and $35.

Smart Styles that bear the stamp of Well-bred tailoring, and good quality. Compare them with the Suits that other stores are "Bargain" harping about, and you'll see the difference!

Custom Tailored Suits

At $35.00 to $65.00.

The inimitable style distinction of these Suits is derived from their well-cut Lines and flawless tailoring, together with exquisite quality of materials, in quiet and refined mannish suitings, stunning stripes and Mixture materials, that delight the woman of good taste. They are just about the kind of suits that would cost from $10 to $20 more if a private custom tailor made them.

High Class Novelty Suits

American and Imported models in Cloth, Satin and Moire—in Tailored Styles, Raised Waist line effects, Eton Styles, Sailor Collars, Large Revers, etc. Prices $45 to $110.

Coats

Plain Tailored Styles $15.00 to $50.00 — Touring Styles at $29.50 to $45.00—Novelty Styles at $19.50 to $95.00.

The range of Coats covers the entire category for all manner of wear—in custom tailored, Fancy-Cut and Trimmed effects of Unusual Imported Materials, Fine Worsteds, Men's Wear Serges, Tropical Worsteds, Pongee, Satin, etc.

New arrivals in English Cravenette Coats, $22.50 to $29.50, suitable for Auto Wear, Rainy Weather, Traveling, etc.

Dresses

Fashions that appeal to discerning women, because the styles are Correct, Authentic and Tasteful; and because prices are Sensible and qualities desirable.

Dresses for Morning Wear at.....$3.00 to $15.00
Tailored Dresses for Street and Traveling.....$25.00 to $50.00
Lingerie, Linen and Marquisette Dresses.....$15.00 to $50.00
Afternoon Dresses.....$22.50 to $75.00
Evening Gowns at.....$35.00 and up

Two very Special Styles in Foulard Dresses at $19.50, and in White, Black or Navy Tailored Serge Dresses at $25.00.

D. H., 4-24-'11.

You'll Like This Weather Still Better

if you wear a seasonable suit of clothes, with a new shirt for a background and topped by a 1911 hat.

Buy Columbia Clothes. They fit, but cost no more.

The Columbia Clothing Co

FOOT-NOTE:
Columbia $3.50 Shoes for men and women.

CASTORIA
For Infants and Children.
The Kind You Have Always Bought
Bears the Signature of Chas. H. Fletcher

DEFECTIVE PAGE

"IT PAYS TO PAY CASH."
MY PRICES PROVE IT.

THOMASSON

"THE FURNITURE MAN"

ODD FELLOWS' HALL BUILDING.
18 and 20 Lake Avenue North.

$35 DINING TABLES $17.98

Many fine Tables left yet of the manufacturers' samples that were put away during the alterations. This is a sample value — 48-inch round top—14-inch round pedestal —lion claw feet—exactly like cut. Worth $35.00— special at..... $17.98

$15.00 Tables $7.98
$17.50 Tables $9.95
$19.50 Tables $12.98
$25.00 Tables $15.75
$30.00 Tables $17.75
$42.50 Tables $25.75

THE GOPHER
SHOE WORKS
The Name of—
SHOE REPAIRING
Fame.
WHILE YOU WAIT.
Duluth and Superior.

HATS REMODELED

We have an expert HATTER.
Work is promptly done and well.

PANAMAS Cleaned, Bleached and Blocked.

A Complete Hat Shop—Michigan St. Floor

A. B. Siewert & Co.,
Hatters and Furnishers,
304 West Superior Street.

STAVOLIFE

Dr. Thomas' Uncooked Wheat Bread
An ideal food made of whole wheat. Indispensible to those suffering from all forms of poor digestion, constipation.
Price 25 cents per carton.

WIRTH'S PRESCRIPTION DRUG STORE
13 West Superior Street.
Prompt Delivery.

NOW READY FOR OCCUPANCY

Four splendid storerooms, suitable for almost any business. Second floor at 105-107 West Superior street. Inquire at the—

GLOBE CLOTHING CO.

201-2-3-4 Providence Bldg.
Duluth, Minn.
HENRICKSEN
Jewelry Co.
Wholesalers and Jobbers
Watches-Diamonds-Jewelry
201-2-3-4 Providence Bldg.
Duluth, Minn.

MEN WHO KNOW
Not only take their noon-tide lunches at the excellent
ST. LOUIS INN
but dine there in the evening; and break their fasts there also, whenever it is convenient.

FURNISHED FLAT
For rent to man and wife for one year, completely furnished, ready for housekeeping, six rooms modern, upper side of First street, between Eighth and Ninth avenues east.
R. P. DOWSE & CO.
106 Providence Building.

Subscribe for The Herald

REGENTS MAY SELECT SITE

Steps Taken to Expedite Beginning of Work on Farm School.

Dean Woods and Soil Expert Will Make Survey of Land.

It is very probable that the board of regents of the state university will make a definite selection of a site for the Duluth demonstration farm school at the meeting May 4, instead of a committee being appointed at that time to make the selection. By a site being tentatively selected by Dean A. F. Woods of the agricultural school and being recommended for purchase, it is expected that the beginning of work at the school will be greatly expedited.

The original plan was to have as many sites as are considered available listed for the inspection of the committee of regents appointed to make the final selection. By that plan little progress could be made until after the meeting of regents. Now it is proposed to have the list of sites made as soon as possible, so that Dean Woods and a soil expert may come to Duluth and make a survey. The survey will include an examination of the depth and nature of the soil on each piece of land submitted and the collection of such other data as will be valuable in making the selection.

Dean Woods will place the data thus obtained and other such information as he has at the disposal of the board of regents and will recommend that a site be selected. Although the money for the school will not be available until next year, it is believed that arrangements can be made for the immediate acquirement of any site selected and work can be started this year. That being the case, Dean Woods is anxious to begin the work as soon as possible.

The Commercial club is getting a line on posible sites for Dean Woods' guidance.

DULUTH MUSIC COMPANY'S

PRE-INVENTORY SALE

WILL CLOSE MAY 1st

Some of our best piano bargains are yet to be had. Many purchased and are glad of it.

This piano sale is no joke—they are going and the prices are doing it.

If you don't believe it, come and look —you will be surprised to find what you can do with $100.

They must go.

We are offering standard makes at prices that you will never be able to duplicate.

THINK OF IT--A GOOD UPRIGHT PIANO FOR ONLY $68.00---AN ORGAN FOR $15.00!

Satisfaction guaranteed.
Free delivery.
Free Scarf and Stool and
Free lessons with each piano.

Our reputation is a guarantee of our good faith.

You are sure to get more than your money's worth.

—SALE CLOSES MAY 1—

DULUTH MUSIC CO.

30 EAST SUPERIOR STREET.

LOOKING FOR ROY A. CONCHER

Former Duluth Man Disappears From Home in Centralia, Wash.

The local police have been asked to aid in the search which is being made for Roy A. Concher, formerly of this city, who disappeared last Tuesday from Centralia, Wash., where he recently engaged in the restaurant business.

The letter sent to the local authorities states that Mr. Concher was raised in this city by D. H. Steven-

ROY A. CONCHER.

son, a former resident. He is thought to have been temporarily deranged mentally by business cares, having worried about his affairs, and to have wandered back to his old home.

Mr. Concher is said to be a man of good habits. He is about 5 feet 6 inches tall, weighs about 160 pounds, and has black hair, blue eyes and a fair complexion.

WEST END BACHELORS FORM CLUB

New Social Organization Is Organized With Fifty Charter Members.

Any "Unattached" West End Man Is Eligible to Join.

The West End Bachelor's club has organized.

A grand opening, at which 150 people including members and invited guests were present, was held yesterday afternoon at the club rooms on Nineteenth avenue west and First street. The hall, which will be used for future metings is owned by Charles Gustafson and was formerly St. Luke's Episcopal church.

There are over fifty charter members in the new organization. Any bachelor over 25 years old and under 50 is eligible to be taken in, provided he is a resident of the West end. The club plans to hold social meetings this summer. The club was formed for social purposes only.

At the grand opening yesterday, a program of speeches and music was given, followed by a lunch. Among those who made talks were Alderman W. L. Bernard, Alderman Curran, Alderman Charles Hoar, Alderman Bergstrom, A. Horngren, Chris Hanson, Oscar Lindquist, L. Peterson, M. Seasted, A. R. Wollin, Jack Wollin, Frank Peterson, Charles Gustafson, Louis Ledin, Gust Carlson, William Carlson, R. B. Fisher, P. Peterson, Sievert Jensen and Charles Bostrom.

The Svea club quartet contributed to the musical part of the program. The quartet comprises the following members: Frank Carlson, Charles Pierson, Gust Westman and Richard Wallin.

THE BOY AND HIS GAMES

Pastor Makes Plea for the Encouragement of Children's Sports.

Rev. J. H. Murray, in his sermon last evening at Grace M. E. church, likened the game of marbles of the boy to the game of life of the man. His talk was a plea for the encouragement of children's games, for more playgrounds and other things, without which, he says, a boy's life would be incomplete.

"Your boy needs a pocket full of marbles, a ball, boxing gloves and a punching bag, not that you want to make a fighter and rowdy out of him, but because you want to make a man of him," he said.

"I am pleading for the boy of tomorrow," he said. "Give him a chance. Don't scold, nag and beat all the spirit and sense out of him. A little wood pile is good, but in big doses is fatal. A small dose is a stimulant, a large dose an emetic. Not only let him play but show him how. Better still, play with him, and later, perhaps, when you are gone, he will remember you not only as a father but as a companion and as the best friend he ever had."

LATER COLLECTION OF WEST END MAIL.

West end people want a later collection of the mails.

Through the West End Commercial Postmaster A. P. Cook will be asked to comply with this request, if possible to do so.

The West end business men claim that the last collection of outgoing mail at 3:15 o'clock in the afternoon is far from being satisfactory. They want another collection made at about 4:30 in the afternoon.

West End Briefs.

Mr. and Mrs. Joseph Olson of 2118 West First street are spending a few days at their summer home at Lake Nebagamon.

Rev. C. E. Bergsalk of Maynard, Minn., is a guest at the home of Rev. and Mrs. Swaney Nelson of 2212 West Third street.

Mrs. H. P. Bye of Fergus Falls, Minn., is a guest at the home of her sister, Mrs. Harold Wold, 2609 West Huron street.

Miss Mary Craig has returned to her home, 1825 Peldmont avenue, after spending the past year with relatives in New Brunswick.

Mrs. John Ledingham of 1921 West Third street has left for Chicago to attend a missionary meeting as a delegate from the Second Presbyterian church.

Mr. and Mrs. A. M. Worthington of 2720 West Third street are visiting in the Southern states.

Mrs. Esther Butchard has been called to Winnipeg, Man., on account of the illness of her father.

Miss Hilda Mattson, a prominent soloist of Gustavus Adolphus college, St. Peter, Minn., is visiting in the West end. She sang yesterday at the services at Bethany Swedish Lutheran church, Twenty-third avenue west and Third street.

The Lion drug store has moved to the new Anderson-Thoorsell block, 2020 West Superior street.

The wedding of Miss Katherine Larson and Hans C. Madsen, both of the West end took place at the home of the bride's mother, 324 North Nineteenth avenue west, Saturday evening. They will live in the western end of the city.

Miss Ella Clausen of 1306 West First street has been called to Iowa, on account of the death of a sister.

George Trotter of 2617 West Fourth street has left for Grand Forks, N. D., where he will spend the summer.

Hickory Teeth Used.

Frank Forbis of Horse Cave, Ky., an aged man, has worn his own teeth to the gums, and eats by means of a set which he whittles out of hard hickory. When one set wears off he whittles another. He is ninety years old, and when he gets too old to whittle, it is suggested that he use golden grain belt beers, which will aid digestion so that the hickory teeth will not be necessary. Try them on your table. They will surprise you. Order of your dealer or duluth branch minneapolis brewing company.

CLOQUET OFFICIAL REPORTED BETTER

Is in Duluth Hospital and Neighboring City Is Interested in Case.

Cloquet, Minn., April 24.—(Special to The Herald.)—J. A. E. Grenier, who was taken to St. Mary's hospital in Duluth last week, is reported as slightly better. Mr. Grenier is the city clerk and has lived here since boyhood. His sister, Mrs. De Villiers, arrived from Montana Friday, and with his wife, several other sisters and his mother, have been awaiting the outcome of his very serious illness from inflammatory rheumatism. Mr. Grenier is known to everyone in the city, and an interest in his welfare is everywhere expressed.

The Christian Endeavor Society of the Presbyterian church gave a social in the church parlors Friday night.

Clarence Gardner has gone to Salem, Or., where he has a position as foreman with the Columbian Box company.

Leonard Skemser, who recently came here from Eau Claire, has resigned his position with the St. Louis River Mercantile company, and returned to Eau Claire.

Miss Effie G. McLaird, secretary of the Young People's Board of the W. C. T. U of Minnesota, will lecture at the Methodist church Wednesday evening at 7:30.

H. J. Danielson and wife and children have been at Fergus Falls for several days, where they were called by the death of Mr. Danielson's sister.

Otis Smith will spend the week on the Cuyuna range on business.

Mrs. Alex McGillvray and Miss Catherine McDonald entertained Saturday evening at the home of the former in honor of Miss Della V. Scott, who left this morning, with her mother, Dr. M. M. Pratt, and her sister, Miss Pearl Pratt, for St. Paul, where they will reside.

Mrs. Harvey Hanson and son are visiting relatives at Oshkosh, Wis.

Superintendent of Schools Peter Olesen, S. L. Coy, Alex Summerfield of Cloquet and Attorney Oldenberg of Carlton, went to St. Paul Friday to meet with the state high school board.

Miss Eva Grayling, who sails for Europe in June, has been presented with a handsome steamer rug by her pupils in the senior class of the high school.

Phil Hanson and wife and Mr. and Mrs. E. W. Spoor spent Sunday in Duluth with Mrs. Spoor's sister, Mrs. Bessie Holland.

Mrs. C. L. Dixon will be hostess to St. Andrew's guild Tuesday afternoon.

Mrs. N. P. St. Onge arrived here from Canada Friday to visit her sisters, Mrs. P. Sarazin and Mrs. A. Loiselters.

The parish of St. Andrews Episcopal church has elected the following officers: Wardens, William Kelly, George McCoubry; vestrymen, C. B. Watkins, Arthur Ross, Gust Schiebe, William Lane, A. D. Halsh, Dr. Alex Barclay, Walter L. Case. C. B. Watkins was elected treasurer and Attorney W. L. Case clerk. The report of the treasurer showed that there is no indebtedness against the parish, and in all departments there is a balance in favor of each organization.

The Cloquet Building and Loan association have moved into the rooms in the Summerfield block formerly occupied by the Commercial club.

George Gudbar has succeeded Matthias Johnson as manager of the Prudential Insurance company in this city. Mr. Johnson moved to Duluth several weeks ago, to work for the company there.

Mrs. M. E. Davis will be the hostess to the North Country Study club Saturday afternoon.

SUNDAY LAW UPHELD.

Jury Finds Bismarck Theatrical Man Guilty Under New Law.

Bismarck, N. D., April 24.—C. W. Temple was found guilty by a jury of violating the Sunday theater closing laws passed by the last legislature. This is the first conviction in the state under the new law and follows a long fight in Bismarck.

Temple has been arrested three times. In the first two cases, the jury brought in verdicts of not guilty, the verdicts being the subject of sensational sermons in local churches in which the memders of the juries were openly condemned for their action.

All three juries were composed of the most representative business men in the city and included county officials. Temple was fined the limit, $50 and costs, and is now out on bail pending an appeal to the supreme court which will be taken at once to test the constitutionality of the law.

Sick Headache

Is simply urgent notice from Nature that your digestive organs are foul, clogged, diseased.

HOOD'S PILLS by speedy, easy, soothing effect thoroughly cleanse, purify and invigorate. 25c.

Silberstein & Bondy Company.

"The Store of Quality."

Featuring Mid-Season Fashions

The "second crop" of new Fashions in Woman's Apparel for this season have trouped in steadily the past week.

Mr. Silberstein selected them personally in New York. Suits, Coats and Costumes, etc., have several deft little quirks and catch-ups that are alluringly new. They mirror the modes of the hour in the fashion centers. Women will find as much pleasure admiring them as the primary styles at the outset of the season.

Clever Suits Adapted to Street and Semi-Dress Wear

We have suits that are the acme of elegance that no other store can show—custom made suits at $50 and $65.

Especially worthy of your consideration are a recent shipment of Novelty Suits, selected by Mr. Silberstein in New York. We know you will like them, as they are the mid-season tip of the mode. Prices from $37.50 to $87.50.

Ample assortment of popular priced Suits from $27.50 to $35.

Materials are the best of their kind and we commend particularly to your notice their high-class tailoring.

Gowns and Dresses for Formal and Daily Wear

Gowns, of fashionable Silks, made to the latest dictates of Paris, from $32.50 to $110.

Wool Dresses with such trimming individuality in their make-up that price is a secondary consideration, from $19.50 up.

Lingerie and Marquisette Dresses, in white, trimmed with beautiful real Cluny and Irish lace ,some hand-embroidered in self and in colors. One especailly attractive model, at, only $16.50.

Chiffon and Marquisette dancing and evening Dresses—pink, light blue, maize, violet and white, at $25, $29.50 and $35.

Inexpensive Poplin, Crepe de Chine and Marquisette street Dresses as low as $19.50 and up to $45.

New Millinery

Fetching tailored hats have arrived from New York this past week. Ravishingly beautiful Pattern Hats abounding with new mid-season ideas, that have inspired a number of exceedingly clever S. & B. chapeaux. It is a common occurrence these days to see women from other stores buying S. & B. hats. Who can blame them if they find nicer ones?

There is no use in denying the fact that all the feminine eyes of Duluth and environs are focused on S. & B. millinery this season—$10 or $15 will buy distinctive hats here—how distinctive you will never know till you try.

Prices range from $7.50 up to $50.

Moe's
John J. Moe & Son's
(Formerly Johnson Moe)
The West End Big Department Store
218 Ave W. Superior St. Duluth

It's a Logical Fact

that our location, here in the low-rent district should enable us to give you better value for your money than you can get in the HIGH rent district. Well, WE DO —our prices prove it! Come and see them.

For Tuesday, April 25th
From 9 to 10 a. m.

we will offer one case of "Fruit-of-the-Loom" and other well known and standard muslins regularly selling at 12½c, FOR THIS HOUR ONLY —

9½c A YARD

Limit, 10 yards to a customer.

WATCH THIS SPACE TUESDAY FOR MORE BARAGAINS.

LEO McMANUS BURIED.

Young Man Who Died Here, Buried in Polk County City.

Crookston, Minn., April 24.—(Special to The Herald.)—The body of Leo J. McManus, the young man who died recently in Duluth, was brought here today by Mr. and Mrs. T. B. McManus and buried in Oakdale cemetery. High mass of requiem was celebrated in the pro-cathedral by Rev. Father J. Wurm at 9 o'clock, and the body was then taken to Oakdale cemetery, where it was committed to the earth. The deceased was born here and grew to manhood in this city.

URGES CHILDREN TO BE HOMECROFTERS.

Bishop James McGolrick urged the boys and girls at the 9 o'clock mass in Sacred Heart cathedral yesterday to plant vines, vegetables and flowers for prizes given by the bishop.

The bishop said he had received a large shipment of seeds of various descriptions from the secretary of agriculture which could be had by children upon application to him. At the end of the growing season he will give prizes for the best products.

In this way, he said, the minds of the younger generation could be trained to beautify the city and make useful garden plots on vacant lots.

GRISTLE BREAD.

New York Sun: "What is gristle bread? Why, that," said a baker, "is a kind of bread that is peculiar to Norway and to some parts of Germany. In Norway it has ben made for many years, and here there are bakeries in which it is made for Norwegian patrons who still prefer it wherever they may be.

"In making gristle bread the loaves when first formed up from the dough are laid on boards and put through an extra heated oven in which there is baked on them an outer crust, or skin; the gristle. Then the loaves are turned over and put through the oven again, so that the gristle may be baked all over them. This quick oven makes only that outer crust on the loaves, which are then placed in another oven for their final complete baking.

"Originally in Norway gristle bread was made of rye flour only. In this country there was a demand for a handsomer and larger loaf, and wheat flour was mixed with the rye, as has now to some extent come to be the custom in Norway also. Here the proportions now used are about half and half, the result being a bigger loaf of the same weight as one of all rye.

"Gristle bread costs more than ordinary bread because of the greater time and labor required in making it."

An easy, graceful hat, with just the touch of dignity that differentiates it from the ordinary slouch—Pearl with black band, or band to match.

McKibbin Hats

DISSOLUTION SALE!

MEYERS retires from the GLOBE and we must raise $40,000 by June first

This sale affords you the opportunity to buy dependable and seasonable clothes at the very beginning of the Spring at the greatest reductions ever known.

Every day during the life of this sale new and greater bargains will be added to the already large offerings of values.

Keep in touch with this sale if you value your money.

The Globe
105-107 WEST SUPERIOR ST.

The Following Names Are But A Few of the Prominent Citizens Who Have Taken Bake Oven Treatments of Loughney & Loughney.

THEY HAVE REASONS TO BE GRATEFUL AND THEY ARE GRATEFUL.

Mr. Frank Gardner, 710 East First street; Mr. John Grojesk, 602 Fourteenth street; Mrs. M. Harris, 1606 Minnesota avenue; E. U. Gray, Lakewood, Minn.; H. E. Hubard, 1108 East Fifth street; S. E. Ogren, 924 East Seventh street; Ralph Cowan, Fire Hall No. 4, Superior, Wis.; D. J. Smith, Cloquet, Minn.; Mrs. H. C. Hendricksen, 330 Sixtieth avenue west; Miss Lena Schlink, East End; E. H. Tozer, 2715 West Second street; Carl Bergman, 3221 Vernon street; Phillip Mainella, 1004 West First street; Mike Grimes, 380 Lake avenue south; Tobias Grady, 831 Lake avenue south; J. B. Caughlin, city; Mr. Shortier, Water Light Power Co.; J. E. Nichols, 301 North Fifty-second street; Aug. J. Bruder, 1022 Tower avenue, Superior, Wis.; Mr. Fred Stanfle, Scandinavian hotel; Chas. Nealy, 313 East Third street; Con Hogan, Ashland, Wis.; Mrs. P. Lamoine, 104 North Twenty-eighth avenue west.

Loughney & Loughney are effecting remarkable cures in their Duluth offices. They occupy all of the offices on the third floor of the Christie building. The best of nurses are in attendance. Hourse are from 8 a. m. to 7 p. m. Sunday 9 to 12 only. Free consultation is given to all who call.

Baby's Milk

Should not be placed where it will become impure, leading physicians say. Zinc lined refrigerators are unhealthy, poisonous things.

The Herrick Refrigerator

Opalite, Enamel and Spruce Linings will keep it pure and sweet. No zinc. No mold.

We have them for homes, clubs, hotels, grocers, florists, restaurants, etc., at astonishing low prices, and invite your inspection.

QUAYLE-LARSEN CO.,

14-16 WEST SUPERIOR STREET.

PROGRESS BEING MADE ON NEW STEEL PLANT AS SHOWN BY CAMERA

—Photo by Fenney.

FOUNDATION FOR THE OPEN HEARTH FURNACES.

RAILROADS

GRAND TRUNK NEXT IN LINE

Reported That It Is Planning to Invade Minnesota From North.

Its Two Great Rivals in Canada Have Chicago Connections.

Duluth and the Twin Cities have long looked for the Grand Trunk Pacific to invade Minnesota and the following dispatch to the Cincinnati Enquirer from New York will be of interest:

"According to advices from the Northwest the Grand Trunk Pacific railroad is planning to take early steps in the construction of a line into the United States for the purpose of securing direct connection with Chicago. As a basis for this it is believed that the extension of the Regina branch into Ward county, North Dakota, which has been officially announced as intended, is the first step in plans to reach St. Paul and Minneapolis, and there secure connection for Chicago. As this extension is to be rushed to completion this summer, such a through route might be a reality in time for the autumn movemetn of grain.

"The Grand Trunk Pacific, it is said, is compelled to make direct connections with the Twin Cities and Chicago in order to be on a parity with the Canadian Northern. The Canadian Pacific has its own line into Chicago over the Wisconsin Central. The Canadian Northern this fall will have its own line operating to Duluth and Superior and from there will have a traffic agreement with the Chicago & Northwestern to Chicago.

"The railroad may be compelled to build a great deal in order to reach the Twin Cities from Western Canada, and it is not regarded as likely that it will attempt to construct a line between the Twin Cities and Chicago. It might make a traffic agreement with one of the lines. There also is a possibility that it might purchase the control of one of the lines.

"With the Hill lines connected with the Burlington, the Canadian Pacific and the Chicago, Milwaukee & St. Paul having their connections with Chicago via the Twin Cities and the Canadian Northern via Duluth, there is left only the Grand Trunk Pacific of any of the trans-continental lines with no direct connection with Chicago and the Twin Cities from the West."

LESSEN DANGER OF TRANSPORTING EXPLOSIVES

According to a report issued by the bureau for the safe transportation of explosives and other dangerous articles, which includes in its membership 194 railways, eleven steamship lines and two express companies, only one person was killed by explosives in transit in 1910, as compared with 52 in 1907, 26 in 1908 and 6 in 1909.

On the other hand the total number of boxes of high explosives condemned as unsafe for transportation remains large, the figure for last year being 10,902, as against 10,029 in the preceding year. After making extensive inquiries covering many countries, B. W. Dunn, chief inspector of the bureau, has prepared a schedule of minimum distances, which, he says, should be maintained between magazines used to store explosives and inhabited buildings or public railways. A magazine containing 1,500 pounds of explosive, he says, should not be less than 600 feet from inhabited buildings or 360 feet from a railway. These distances he points out, are for cases where there is either a natural or an artificial barrier between the magazine and the house or railway. If there is no barrier, he declares, the distances should be at least doubled.

FIREMEN'S WAGES ARE IN DISPUTE.

Locomotive firemen on all the Western railroads are in a new dispute with the managers over the wages which should be paid on certain classes of engines. The managers have notified the union representatives that they will continue to pay the present rates until May 16, which is one year from the date the arbitration board made its award. Grievance committees from a number of the roads are in Chicago to take the matter up with their respective companies.

When the arbitration board which adjusted the dispute between the firemen and the railroads made its award last year, it gave a general increase to the men on all engines. The managers claimed that a mistake was made in awarding the same wages to firemen on engines which have "superheaters" attached, as on other large engines, because the work is much lighter. The men refused to accept any reduction. The managers propose to force an adjustment of the controversy next month.

AMUSEMENTS

TONIGHT'S ATTRACTIONS.

ORPHEUM—Vaudeville.
EMPRESS—Vaudeville.
ODEUM and LYRIC—Photoplay.

COMEDY SKETCH ORPHEUM HIT

Clayton White and Marie Stuart Feature of New Vaudeville Bill.

It was apparently George V. Hobart's intention to make a record-breaking laugh producer when he wrote the one act farce "Cherie," and the mirth provoking possibilities of the sketch were fully demonstrated by Clayton White and Marie Stuart at the Orpheum theater last evening.

The sketch was easily the best feature of the new bill, which is fully up to the Orpheum standard.

The story opens with a laugh and ends with a laugh, and there is a laugh in nearly every line of the sketch. It is a well constructed little sketch, carrying far more comedy than the average vaudeville playlet, and it is splendidly produced. In fact it stands as a model for comedy sketches, and many other producers have not been slow to use it as such, for some situations and lines can be recognized in newer sketches. "Cherie" has been in vaudeville for many seasons and it is looked upon as a high class property by managers and producers.

Clayton White and Marie Stuart get everything out of it that there is. Mr. White uses slang as if he liked it, and as if it came naturally to his lips.

The other headline feature this week is presented by Bonita and Lew Hearn. Two or three years ago "Wine, Women and Song" was one of the more or less popular musical shows, and it was kept on the road and made money chiefly through the efforts of Bonita and Mr. Hearn. They have taken the third act of the musical comedy, expurgated it, boiled it down a little, and made a vaudeville turn out of it. They call it "The Real Girl."

Bonita has beauty of a rather striking mature type, and Hearn is a clever comedian, impersonating a back East farmer. They get a very good measure of comedy out of the act.

The work of the Three California Girls, Misses Marshall, Ames and Freeman, pianist and vocalist, cellist and violinist, respectively, also came in for unusual appreciation from the music-loving portion of the audience. They present a neat little musical turn, including one or two good ragtime numbers which are usually avoided by women's musical acts. They played them well, and they also appeared to good advantage in their more pretentious selections.

The comedy hit of the bill was the act of Raymond and Caverly, two German comedians of the conventional type. Some of their jokes are antiquated, and some of them new, but they kept things moving all the time they were on the stage, and the old jokes seemed to draw as much laughter as the new ones. Judged by the applause, they were the hit of the bill.

The opening act this week is a neat little gymnastic and equilibristic act presented by a man who bills himself as "Adonis," and a cleverly trained little fox terrier dog. The act is far above the average in real merit, and is more entertaining than one or two of the acts in more prominent positions on the bill.

Al Carlton's grotesque appearance and solemn demeanor make him a novelty as a monologist. He has the requirements of a really first class monologist, and he should be far funnier than he is in his present act. He is funny in spite of his present act, not because of it. He also springs some meant to be serious philosophy of the George M. Cohan type, and ends by waving the American flag in a patriotic song that listens very much like the immortal George M. The offering as a whole seemed to please.

The Narrow Brothers close the bill with some comedy trick cycling.

The overture this week is from "Pagliacci," and is well played by the Orpheum orchestra, and the motion pictures are fully up to the standard and interesting. The bill will continue all week with a daily matinee.

DULUTH BOY ON EMPRESS BILL

Perrin Somers Appearing in Vaudeville Comedy Sketch This Week.

A Duluth boy, Perrin Somers, is appearing on the Empress bill this week, in "Jackson's Honeymoon," a comedy sketch.

Mr. Somers is well known in the city. He has been in vaudeville several years and his present offering is easily the best work he has done. The sketch tells the story of an amusing complication that arises in the life of a newly married couple as the result of a joke played by a friend. It is an unpretentious but most amusing little act and Mr. Somers and his partner, Miss Storke, finish their turn with an exhibition of their skill on the xylophone.

Al White's "Four Dancing Bugs," "a quartet of extraordinary foot-workers in a terpsichorean spectacle," were a hit with the three large and enthusiastic audiences that attended the opening performances yesterday.

The Dancing Bugs certainly have educated their feet well in the art of dancing and tearing off unique steps. Their act is a whirl of dancing. They introduce many new and odd steps and their costumes are both showy and new.

The bugs were most popular with yesterday's audiences. In fact, they could have stayed out in front a long while longer if they had no one to please but the audience.

The bill this week at the Empress is well balanced. It embraces some good tumbling, a musical, comedy and dance act, a playlet that is entertaining and some fearless and daring aerialists, who perform thrilling tricks from bars hung high in the air.

Caron and Herbert are tumblers who open the bill. Their act is lively and they have some tricks new to Duluthians in the tumbling line. They mix in some comedy with their work and their act proves to be agreeable.

Pearl and Roth call their act "Forcing an Opportunity." They dance some, sing a little and to show that they understand music they tear off several dashing numbers on the piano. They have some good jokes; the act is well dressed and is pleasing from every point of view.

"The Four Londons" have an aerial act that for thrills is the genuine article. They perform from high bars and some of the stunts are hair-raising. They have been taken away from the white tops to please vaudeville audiences and they surely do that.

The show closes with the usual motion pictures. The bill is one of the most pleasing that has been offered at the Empress in some time. There will be three performances daily, one each afternoon and two each evening, during the remainder of the week.

"All of a Sudden Peggy."

Miss Maude Leone will return to straight comedy work this week and on Wednesday evening will open a short engagement at the Lyceum theater in "All of a Sudden Peggy."

"All of a Sudden Peggy" is a pretty little play which deals with an impulsive girl, who is supposed to be in love with a lord.

Anthony Crackenthorpe, played by James Rennie, is the lucky lord who, after a lot of trouble and many complications, finally wins Peggy. The work of Mr. Rennie is well known and he can be depended upon to hold up his end of the fun.

The part of Mrs. O'Mara, Peggy's mother, will be taken by Mrs. Adams, and the other parts are in responsible hands.

The first performance of "All of a Sudden Peggy" will be given at the Lyceum theater Wednesday evening.

THIS PICTURE SHOWS THE NEW LOCATION OF THE WHITE SEWING MACHINE COMPANY AT 9 EAST SUPERIOR STREET.

Unique Purchase of Sample Skirts

The **Freimuth Store** was fortunate enough to secure **the full sample line** of advanced style skirts from a leading New York manufacturer. He was anxious to dispose of them instanter to save return shipping expense—and Freimuth's being his biggest customer in the Northwest got the preference,

There are White Serges with black pin stripes, fine Panamas and Poplins, in black and colors, Mohairs, Sicilians, fine French Serges, Mannish Materials, Fancy Mixtures and high-grade Voiles. Styles comprise latest models in plain gored and box pleated effects, inverted pleat ideas, the new tube model, as well as the Harem skirt.

It Promises to Be the Skirt Event of the Year

Watch for full details and prices in Tuesday evening paper.

Freimuth's

Silk Headquarters of the Head of the Lakes.

Superior Street—Lake Avenue—Michigan Street

A TIMELY SALE

of Lace Curtains and Drapery Goods

The things you need to help you put the finishing touches to your home in making it ready for the spring and summer will be found specially priced this week in our Drapery department.

Visit this department tomorrow and avail yourself of this money-saving opportunity.

Lace Curtain Specials

We offer you your choice of six patterns of Nottingham weaves, selling regularly at $1.65 per pair, on sale at.....**98¢**

Six new patterns, selling at $2.25 the pair, special this week, at.....**$1.29**

One lot of twelve patterns, fine, serviceable curtains, selling regularly at $3.00 per pair, special, at.....**$1.78**

Six excellent patterns; a quality and weave that will wear well; selling regularly at $3.50 per pair, this week, at.....**$2.19**

Madras and Scrims

Here's an opportunity in goods for over-draperies, etc., that you can not afford to overlook. The savings are unusual for this season of the year.

Come in tomorrow and make your selections while the assortment is at its best. Note a few of the values offered:

Madras, regular 85c values, at.....**52¢**
Madras, regular $1.00 values, at.....**69¢**
Madras, regular $1.50 values, at.....**85¢**

Here are two specials in stenciled scrims that should interest every housewife. There are several of these patterns from which to make your selections and all of them very neat and pretty:

Regular 25c values, at.....**15¢** per yard
Regular 30c values, at.....**18¢** per yard

THE STORE FOR REAL VALUES.

Complete Housefurnishers
BAYHA & CO
Second Ave. W. and First St.

YOUR CREDIT IS GOOD.

SORENSEN SHOES

$2.50 AND $3

are equal to the regular $3.50 and $4 kinds. **Save the extra dollar.**

SORENSEN SHOE REPAIRING is the best to be had at any price.

See our windows, "where the birds fly."

S. T. SORENSEN
317 WEST SUPERIOR STREET.

It takes the finest of young porkers, specially bred and fattened, to produce meat so tender, fine-grained and rich as

McMillan's "Paragon" Ham and Bacon

"Always demand McMillan's Brand."

Your dealer has McMillan's "Paragon" Ham and Bacon, Kettle Rendered Lard and real Country Sausage, or can get them for you. Ask him.

J. T. McMILLAN COMPANY, Incorporated
St. Paul, Minn.

Look for the name on the ham

OFFICIAL MAP OF THE WEATHER

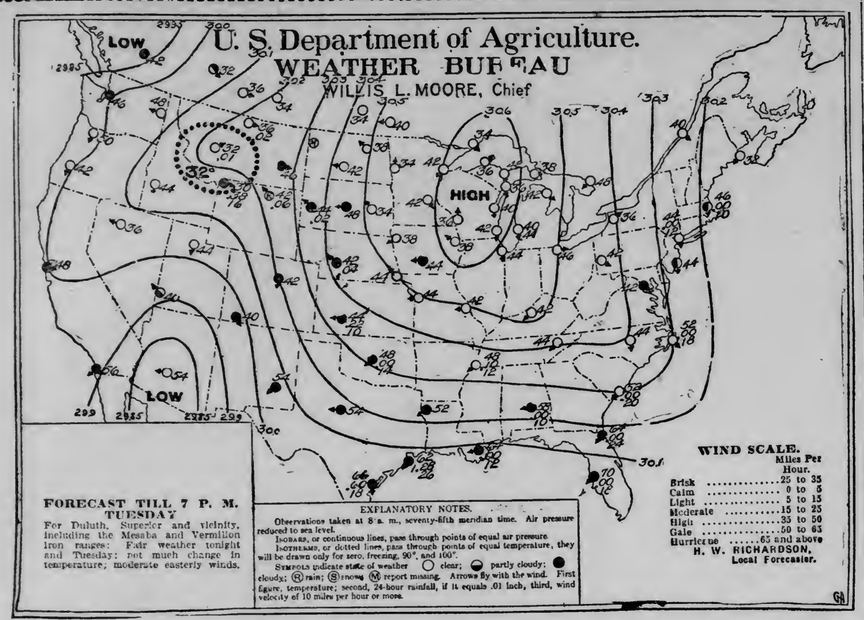

FORECAST TILL 7 P. M. TUESDAY

For Duluth, Superior and vicinity, including the Mesaba and Vermilion Iron ranges: Fair weather tonight and Tuesday; not much change in temperature; moderate easterly winds.

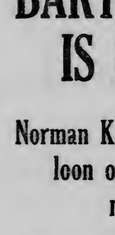

The Easter parade didn't have anything on yesterday's parade. In fact, there were more people in the fashion show of the first Sunday after Easter and the temperature was a wee bit higher. The mercury dropped to 32 deg. again last night, and although this bright sunshine and cloudless sky is delightful, nobody would complain much if the chilliness were eliminated. Continued fair weather with little change in temperature is the prediction for tonight and tomorrow.

A year ago today was fair but chilly.

The sun rose this morning at 5:04 and it will set at 7:08 this evening, giving fourteen hours and four minutes of sunlight.

Mr. Richardson makes the following comment on weather conditions:

"Fair weather prevailed during the last twenty-four hours except that light to copious rains fell over Montana, Wyoming, Western South Dakota, Nebraska, Kansas and Eastern Texas in connection with the low pressure conditions central over British Columbia and Arizona. Somewhat warmer weather has developed in the extreme Northwest. Temperatures as a rule are about normal for the time of the year. At the Head of the Lakes fair weather with continue throughout the ensuing thirty-six hours."

Chicago, April 24.—Forecasts for twenty-four hours ending at 7 p. m., Tuesday:

Wisconsin and Minnesota — Fair tonight and Tuesday; frost tonight.

Upper Michigan — Fair tonight and Tuesday; slightly warmer Tuesday.

Iowa — Fair tonight and Tuesday; probably light frost tonight.

North Dakota — Generally fair tonight and Tuesday; not much change in temperature.

South Dakota — Generally fair in eastern, probably showers in western portion tonight or Tuesday.

Montana — Generally fair tonight and Tuesday, except probably unsettled in south portion; warmer in north and west portions tonight.

Upper lakes—Light to moderate east to southeast winds; fair tonight and Tuesday; slightly warmer Tuesday.

The Temperatures.

Following were the highest temperatures for twenty-four hours and the lowest for twelve, ending at 7 a. m. today:

	High.	Low.
Abilene	76	54
Alpena	54	34
Atlantic City	46	36
Battleford	68	36
Bismarck	66	30
Boise	70	44
Boston	46	36
Buffalo	48	32
Calgary	62	30
Charleston	63	48
Chicago	46	40
Corpus Christi	76	66
Denver	72	42
Des Moines	64	34
Devils Lake	62	34
Dodge	56	34
Dubuque	56	36
DULUTH	52	32
Durango	66	40
Eastport	56	28
Edmonton	66	24
Escanaba	50	32
Galveston	76	62
Grand Haven	48	34
Green Bay	52	34
Hatteras	52	44
Havre	54	36
Helena	44	32
Houghton		30
Huron	64	32
Jacksonville	72	62
Kamloops	68	42
Kansas City	60	44
Knoxville	58	40
La Crosse		32
Louisville	58	36
Madison	52	34
Marquette	46	34
Medicine Hat	70	46
Memphis	56	46
Miles City	64	46
Milwaukee	46	36
Minnedosa	68	34
Modena	66	40
Montgomery	74	58
Montreal	50	34
Moorhead	66	30
New Orleans	82	62
New York	50	40
North Platte	56	40
Oklahoma	60	48
Omaha	64	42
Parry Sound	54	30
Phoenix	86	54
Pierre	60	28
Pittsburg	48	38
Port Arthur	60	28
Portland, Or.	60	40
Prince Albert	74	32
Qu'Appelle	62	38
Raleigh	52	42
Rapid City	50	40
Roseburg	78	42
Roswell	80	54
St. Louis	58	40
St. Paul	58	40
Salt Lake City	62	44
San Diego	62	56
San Francisco	52	48
Sault Ste. Marie	52	32
Seattle	62	46
Sheridan	50	42
Shreveport	68	50
Sioux City	62	38
Spokane	70	42
Swift Current	70	34
Tampa	86	68
Toledo	56	38
Washington	56	
Williston	60	36
Winnemucca	70	36
Winnipeg	66	34
Yellowstone	42	28

Gloves Cleaned

Next time you want a pair cleaned—let us have your orders. Bring them to our glove department, you'll be pleased with results.

NEW STAMPING PATTERNS FOR KIMONO WAISTS ARE HERE! AT ART DEPARTMENT, THIRD FLOOR.

Gray-Tallant Co

117-119 WEST SUPERIOR STREET, DULUTH, MINN.

Dress Forms

Make dressmaking easy—our last shipment is selling rapidly—better see about yours now.

Last Week of the Special Rug Display and the Anniversary Free Sweeper Offer

The second and last week of our special Rug display will be worthy of your careful consideration, as they will be shown to a greater extent than ever and selections will be even larger than last week owing to the arrival of belated shipments!

FINEST WORSTED WILTONS

We carry a stock of the finest made—in very choice designs—and on the 9x12-foot size you save just $7 per rug.

Will you let us show you?

FINE SEAMLESS RUGS.

Especially adapted for hard usage, living rooms, etc., in stock in several choice designs and plain colors. Any size to order in one piece. Priced 9x12, $55.

FREE SWEEPERS!

Remember, this week a guaranteed Carpet Sweeper goes with each rug at $35 or over. Our anniversary special offer ends Saturday night!

DUTCH-SCOTCH RUGS.

See the new Dutch design in the Scotch rug we show—made for the nursery—everyone is admiring them. Early selections are advised, as these new things will soon sell out.

TWO TONE WILTONS.

Three very choice two-tone effects in Wiltons that are different—green, brown, etc. Special sizes, too)—

9x12-foot sizes—$40 and up.

DO YOU WANT AN ORIENTAL FOR YOUR LIVING ROOM?

At $250 to $350 we offer a very durable rug of extreme choice colorings in sizes about 9x12 or 9x13 feet.

Other room sizes at various prices from $95 up.

NEW PORCH RUGS ARE READY!

We've just received a shipment of the most serviceable, inexpensive porch rugs on the market.

Colors—brown, blue, red and green.

THESE PRICES

3x6 feet....$1.50 6x9 feet....$6.00
4x7 feet..$3.25 8x10 feet....$8.50

SMALL ORIENTAL MATS.

Choice of one lot Shirvan Mats, $10.00.

LATEST ARRIVALS—SEE THESE, TOO.

Cedar paper bags for furs. Matting covered bed room boxes. Indestructo Luggage.

$50 VERY SELECT.

We offer a choice of extremely fine Bokhara Prayer Rugs — perfect pieces, guaranteed.

A Clean-Up of the Season's Best Selling Wash Fabrics

Special Sale

Choose from the following: Percales, Ginghams, Calicos, Lawns, Dimities, Tissues, Serpentine Crepes, Mercerized Poplins, Silk Marquisettes, Flannelettes. And in fact, some pieces of nearly every fabric in our wash goods department. All are marked at less than mill cost. Many good lengths for children's dresses, boys' waists, wash suits, etc. Be early—get your pick of the entire lot—great bargains!

Remnants

BARTENDER IS BURGLAR

Norman Kell Detected in Saloon on Second Avenue West.

Caught By Policeman After Short Chase Through Crowd.

Caught in the act of burglarizing Al Wagner's Annex saloon at Second avenue west and First alley, Norman Kell, a bartender, was captured by the police about 10:30 o'clock last night after a short chase through the crowd which gathered in front of the place when the patrol wagon with a squad of officers stopped in front of the building.

The man who is said to have been with Kell, who was evidently acting as an outside watch, made his escape when the policemen pulled into the alley. It is stated that his identity is known.

Fred L. Clark, proprietor of a shoe store next to the saloon, notified the operator at headquarters that while he was in the rear of his store, he saw a man go through the back window of the saloon. The patrol wagon, with Lieut. Fritz and Officers Louis Johnson and Youngberg, hurried to the scene. Patrolmen Perry, Andree and Warwick had also been summoned by telephone from nearby beats.

Lieut. Fritz went through the front door just in time to see Kell going through the back window. Kell dropped to the ground almost next to two policemen and tried to make his getaway through the crowd. Patrolman Andree was hard on his heels and got him before he had been able to get further than the street. At the station a small steel wedge, such as is used in raising window sashes, was found in his pockets, together with a small amount of loose change. Kell has been living in a flat building near Second avenue west and Fourth street, and as far as known has done but little work the last three or four months. He has been arrested before.

Kell waived examination when arraigned in police court this morning on a charge of third degree burglary. He was bound over to await the action of the next grand jury, which meets the first part of next month.

NAILS SELF INTO COOP.

Little Falls Man Has to Be Rescued From Predicament.

Little Falls, Minn., April 24.—W. H. Hall, former register of deeds of this county, now manager of a grocery house here, had the experience recently of being imprisoned for several hours in a chicken coop which he had just completed. The coop was constructed with a large window, but a very small door, for use by the chickens only.

The window was the last item on the building to be finished, and this was done from the inside of the coop. When securely nailed on, the owner found he had imprisoned himself. He called to his family lustily for two hours before any one heard his cries. With the help of neighbors he was finally released by the tipping over of the henhouse.

ROYAL BAKING POWDER

Absolutely Pure

The official Government tests show Royal Baking Powder to be an absolutely pure and healthful grape cream of tartar baking powder, and care should be taken to prevent the substitution of any other brand in its place.

With no other agent can biscuit, cake and hot-breads be made so pure, healthful and delicious.

Royal Baking Powder costs only a fair price per pound, and is cheaper and better at its price than any other baking powder in the world. It makes pure, clean, healthful food.

Royal Cook Book—800 Receipts—Free. Send Name and Address.

ROYAL BAKING POWDER CO., NEW YORK.

HUGO KREMER DIES SUDDENLY

Department Manager at Marshall-Wells Taken By Ruptured Blood Vessel.

Hugo J. Kremer, 1203 East Second street, died suddenly yesterday morning at his residence from a ruptured blood vessel at the base of the brain.

Mr. Kremer was heard groaning in his room by his wife, who immediately summoned a physician, but he was dead before the doctor reached his side. Several days ago Mr. Kremer complained of pains in his head, which he attributed to neuralgia.

He was manager of the mill supply department of the Marshall-Wells Hardware company and was one of the oldest men in the firm's employ in point of service. Before taking charge of the department he was one of the firm's traveling salesmen, covering what is known as the Ashland district. He had an extensive acquaintance in Duluth and tributary territory and was popular with all who knew him. He was a member of the Duluth council, Knights of Columbus.

He is survived by his wife and one child, his mother and three brothers at Fond du Lac, Wis., and another brother at Green Bay, Wis.

The body was taken to the undertaking rooms of C. J. Stewart, where the post-mortem performed by Dr. J. A. McClhen, county coroner, revealed the fact that death had been caused by the rupture of a blood vessel at the base of the brain.

The body will be shipped this evening to Fond du Lac, Wis. No services will be held in Duluth, but they will take place at Fond du Lac.

COWAN IMPEACHMENT TRIAL IS EXPECTED TO BE ENDED THIS WEEK

(Continued from page 1.)

this afternoon in the trial of the case are approximately $38,000, while up to Saturday evening there had been paid out by the state auditor the sum of $25,529.63. The average daily expense of the trial is $1400 to $1,500, slightly higher than had been anticipated. The total cost of the trial will be approximately $50,000 unless it should come to a close earlier than anticipated.

The average amount paid to the witnesses that are subpoenaed is between $40 and $50, some going as high as $75. This accounted for by reason of the large amount of mileage that is paid, being 5 cents a mile each way, by the most accessible shortest route to and from Bismarck.

These expenses are paid by the auditor by authority of the resolution passed by the state legislative assembly providing for legislative expenses, the impeachment trial being considered as a legislative expense.

Voting Will Be Interesting.

When the work of voting is commenced there will be an intenseiy interesting feature of the trial enacted. Each charge and specification against Cowan must be voted upon immediately; this is, every individual specification must have a roll call. There are eighty-five specifications all told, thus necessitating eighty-five roll calls. The call on some of these will be merely formal by reason of the fact that no evidence has been introduced by the prosecution tending to support them. The charges are there, however, and must be disposed of through the roll call.

Should the senate cast a two-thirds vote on any single specification, then Judge Cowan will be impeached. The court has to prescribe punishment, which punishment may be disqualification from ever holding renumerative public office in the state, or disbarment from practice of law. Conviction would also mean the removal of Judge Cowan from office.

There will be forty-eight senators voting on the impeachment, only one member having been permanently excused. To avoid impeachment it will require only sixteen votes, while thirty-three will be necessary to convict. Senator Movius of Richland county has been absent from the trial up to the present time, but a subpoena has been served upon him to attend the remainder of the trial.

Met Every Charge.

In many particulars this trial has been unusually interesting. The manner in which the charges of the prosecution have been met by the defense has been peculiar, flat-footed denials being made of every charge that has been lodged against him of drunkenness in public places and drunkenness on the bench. It is to the latter charge that particular attention has been given by both sides, as it is generally conceded that even though Judge Cowan might have been proven to have been under the influence of liquor once or twice outside of the courtroom, it would be a difficult matter to impeach.

There are several instances in which drunkenness upon the bench is charged. There are two Rugby incidents, two or three drug permit hearings, in addition to one or two other incidents that have been alleged to have taken place in the courtroom at Devils Lake. The Rugby incident during the June term of court, 1909, is the one to which the prosecution will in all probability give particular attention in rebuttal. This is the one that Scott Rex has testified to, and in contradiction of whom several attorneys have been called, making flat-footed denials of any intoxication upon the part of the accused. The charges of drunkenness during the times the drug permit cases were before him in Devils Lake have also been flatly denied, as have several other cases of this nature.

With regard to the Minot stockyards incident, the Minot law office incident, the Churchs Ferry depot platform, Lakota hotel, three election days, Hansboro, Bisbee and Gilbertson store incidents, there has also been absolute flat denials of guilt. The Minot incidents, Churchs Ferry and Gilbertson store incidents are not included in the specifications, hence the court does not take any vote upon these, evidence on them having been introduced by the state merely for the purpose of proving the general charge of habitual drunkenness.

Drugstore Charges.

On the charges of frequenting drugstores and purchasing liquor therein, no evidence was introduced by the defense, the manner in which this charge has been met being largely that of attempting impeachment of the witnesses for the prosecution, together with the revealing of prejudice against Judge Cowan upon the part of those witnesses. There was not a great deal of evidence on those charges for the prosecution either.

Generally speaking, it is practically entirely upon the question of drunkenness that the outcome of the case hinges, and it is to those charges that both prosecution and defense have given special attention.

It has been the purpose of the defense throughout to show that the case is nothing more or less than the outcome of the political fight that now exists and has existed for years in the city of Devils Lake, with Judge Cowan on one side and the faction that is pushing the impeachment case on the other side.

Hunt's Perfect Baking Powder and Flavoring Extracts

are used by Many Leading Metropolitan Hotels.

Gives Best Results.

MILITIA IS IN CHARGE

(Continued from page 1.)

persons together will be adjudged a crowd. All social and religious meetings of every description will of a necessity be abandoned as long as the troops remain in Muscatine.

But few additional workers returned to the factories this morning. Yesterday's button workers' picnic at Weed park passed without incident. Large crowds were present, but there was no disorder. Clarence Darrow of Chicago, announced as the speaker, was unable to be present. The speeches made by union leaders were taken down in shorthand by a representative of the military authorities. Soldiers were present on the grounds. The arrival today of the Sibley tents and cook stoves indicates that it is the intention of the state authorities to keep the troops here until all possibility of further disorder is passed. The troops will camp at Reservoir park.

LINER GOES TO BOTTOM

(Continued from page 1.)

er cleared, when she found that the Chinese vessel Shang-Siu of the Taku Tug and Lighter company, had gone to the aid of the Asia and rescued her passengers.

The latest report received by the agent of the Pacific mail steamship line at Yokohama says that the Asia was sunk but that it is believed the passengers with the mails were saved.

The Asia sailed from Hong Kong Friday, and was due in San Francisco May 19. She operated regularly between those ports and was commanded by H. Gaukroyer. The vessel was built in 1883 and registered a little less than 5,000 tons gross.

Finger Rock is a remarkable projection from the Heau Chu islet, the southern part of Taichau group of islands, which lie about 200 miles south of Shanghai. The ship was on her way to Shanghai, which was her regular port of call.

INSURRECTOS ACTIVE IN PLACES OUTSIDE OF PROHIBITED ZONE

(Continued from page 1.)

up to this time, had never been out of their native mountains. They gaze with awe at the tall buildings of El Paso and are ambitious to secure work on this side of the border. There is plenty of it for them in the railroad construction camps.

The Associated Press dispatch from Paris stating that Gen. Bernardo Reyes, idol of the Mexican army, is to return to his own country to assist in restoring tranquility was read in the insurrecto camp and among the federals at Juarez with the greatest interest. Reyes, it is said, does not desire the presidency, and is regarded as the loyal among President Diaz's followers. His influence with the army is greater than that of any other man. The soldiers love him, for he has always stood their friend.

Among the people, a promise from Gen. Reyes is as good as an accomplishment. To him, it is believed, will be entrusted the holding of state and municipal elections.

Terms of Armistice.

El Paso, Tex., April 24.—An armistice of five days beginning at noon Sunday and effecting the district between Juarez and Chihuahua and west of the latter city was made effective yesterday in an exchange of identical letters signed by Gen. Francisco I. Madero for the rebls and Gen. Juan Navarro for the government.

The truce provides that there shall be no movement of troops on either side during the next five days and that provisions and medicines may be brought to either camp from the American side without payment of duty.

The terms of the armistice are as follows:

1—Both forces which operate in the rectangle formed by principal points of Chihuahua, Juarez, Casas Grandes and Minaca shall remain at the points they actully occupy on this day (April 23), with neither side advancing, nor forwarding reinforcements.

2—All work on fortifications, trenches, battlements of any and all descriptions on the repairment of railroads or other military works shall be suspended.

3—It shall be permitted to bring in by way of Juarez all provisions, forage, clothing, medicine and other necessities of life, without payment of duty. Intoxicating liquors are excluded from this provision.

4—This armistice shall remain in effect five days beginning today at 12 o'clock noon.

5—Passes to and from camp shall be granted to members of the Madero family, peace commissioners, those hauling supplies and others whose legitimate duties require their passage to and from camp. The form of the pass shall be agreed upon.

HOME FROM SPRINGFIELD

(Continued from page 1.)

case is that he was on the same train as that on which the conversation of Mr. Burgess with Mr Wiehe took place. It is possible that he may also have had a conversation with Mr. Wiehe along the same lines as Mr. Burgess. Mr. Burgess says that he wasn't present when he had his conversation with Mr. Wiehe relative to his subscription of $10,000 to the slush fund.

Cusson Not Present.

"Did you see the published statement of Mr. Cusson relative to your conversation with Mr. Wiehe?" Mr. Burgess was asked.

"Yes, I saw it," he replied. "Mr. Cusson must have been dreaming. He was in the smoker part of the time with the party in question, but he was not present when that conversation took place."

The substance of the testimony given by Mr. Burgess before the committee was as follows:

A—"I made some remark disparaging to Mr. Lorimer's election. Mr. Wiehe immediately took up the cudgels, and wanted to know what I knew about Mr. Lorimer's election, and I told him that the only thing that I knew about Mr. Lorimer's election was what I had read in the papers. He wanted to know if I got my information from the Chicago Record-Herald. I told him I got it from the local papers in Duluth and the Chicago Examiner, and he made the remark that I did not know very d— much about it. I told him that it was credited around the country that Mr Lorimer had used a considerable amount of money to secure his election, and he said that Mr. Lorimer had not used a dollar of his own money for his election. He started in to tell me how Mr. Lorimer was elected, and finally he made this statement: 'There was a jackpot raised to elect Mr. Lorimer. I know what I am talking about, because I subscribed $10,000 to it myself.'"

Q—"Was anything said about the general assembly of Illinois in that conversation?"

A—"He did make this remark, that it was impossible to get anything of merit through the Illinois legislature without the use of money."

Q—"Who was present at this conversation?"

A—"I think the only one present during the talk was the gentleman from the Canadian Northwest."

Q—"Did Mr. Wiehe tell you to whom he paid the $10,000 which he said he subscribed to the jackpot?"

A—"He did not."

DULUTH CLERKS NOT AFFECTED

The railway mail service as far as it applies to Duluth is not affected by the disturbances in Minneapolis, where the clerks and the officials are at war over the proposed organization of a braich of the Brotherhood of Railway Mail Clerks, according to Newton de Forrest, chief clerk of the railway mail service, who has his office here.

"All of the boys running in here are apparently contented with conditons and I do not believe they are affected by the conditions in Minneapolis," was all Mr. de Forrest would say. He says he has no knowledge of the proposed organization or of the reported recommendation for dismissal of a number of the clerks. He says he does not think any of the men running into Duluth are involved.

Minneapolis has been the storm center for the trouble in the railway mail service in the Northwest all this year. When protests arose over the alleged unfairness of the retrenchment measures adopted by the post-office department only a faint echo of them were heard here, while the service in the Twin Cities was plunged into chaos. The same is true of the present trouble and if any of the Duluth men are affected, nothing is heard from them.

CHRISTIAN DEMOCRACY.

Rev. Gebauer Preaches on Social Distinctions and Their Foundation.

Rev. George R. Gebauer preached on "Christian Democracy" at the First Unitarian church yesterday morning. The church, he said, should be neither for the rich only nor for the poor only, but should be the people's church, rich and poor, ignorant and educated, all being welcome. The church is aristocratic, he said, in that it seeks to raise all men to the divine level, but it is democratic in that endeavor, for it seeks to raise all men, not a special class of men.

Rev. Gebauer deplored social standards and their bases. No man has the right to claim distinction because he is descended from some one who was great, he said. Every man should stand on his own merits. The man who makes money honestly and by his own endeavor does not claim distinction because of his money, he said, for he is not a snob. The snob gets his money by other means. No man can claim distinction on account of education, he said, for the man who is educated in one line may be ignorant in another, while the illiterate may have wisdom beyond the knowledge of the man with a university education.

"I know the relation
Of good lubrication
To action effective
and quiet
'Tis plain to be seen
How the human machine
Responds to this
wonderful diet."

If you want to prove it, try this.

Spend the time and money and take all the pains possible, to produce the finest tomato soup you can make. Then spend just ten cents for

Campbell's TOMATO SOUP

Serve it according to directions. Compare the two results—for flavor, richness, purity. Judge for yourself. Then if you believe it pays you to go to all the trouble and expense of making tomato soup, the grocer will return your money.

21 kinds **10c a can**

Just add hot water, bring to a boil, and serve.

JOSEPH CAMPBELL COMPANY
Camden N J

Look for the red-and-white label

NEWS OF THE NORTHWEST

GRAND FORKS TO ENTERTAIN

Commercial Club Will Give Dinner to Delegates From Minnesota.

Duluth and Twin City Men to Be Entertained En Route to Helena.

Grand Forks, N. D., April 24.—(Special to The Herald.)—The Duluth and Twin City delegation to the Helena development congress will be entertained by the Grand Forks Commercial club, when they pass through this city on May 1.

The special train from the cities will arrive in Grand Forks at 11 a. m., and the party will be here until 1 p. m. As yet arrangements are tentative, but the Commercial club is planning a big dinner for the delegation. Grand Forks will send several delegates to Helena. President Lander of the Commercial club will appoint them in the next few days.

DETOUR COUNCIL NOW DEADLOCKED

Neither Side Refuses to Yield Upon the License Question.

Sault Ste. Marie, Mich., April 24.—(Special to The Herald.)—The village of Detour at the mouth of the St. Mary's river, which has furnished more political excitement during the past few years than any small town in Northern Michigan, is again on the map.

A year ago the village elected a "dry" council and no saloons were allowed. This spring the "wets" secured a majority of the board of trustees, standing 3 and 3 with a "wet" president.

Now the "drys" refuse to attend the council meeting and, lacking a quorum, no licenses can be granted. Both sides have retained counsel and the matter is to be carried into the courts.

CROW WING COUNTY TEACHERS HAVE MEET.

Brainerd, Minn., April 24.—(Special to The Herald.)—The Thirty-second semi-annual convention of the Crow Wing county Educational association concluded its two days' sessions Saturday. The attendance was large and much interest was shown in the proceedings. Former County Superintendent J. A. Wilson was presented with a handsome gold signet ring by the teachers of the county. Principal R. R. Graham of Deerwood, presided at the convention. The out-of-town speakers included Prof. E. G. Quigley of the College of Education and Supt. T. A. Erickson, county superintendent of Douglas county.

PULLS UNCONSCIOUS YOUTH FROM WATER

North Dakota Minister, With Garden Rake, Saves His Son's Life.

Ellendale, N. D., April 24.—(Special to The Herald.)—Lying unconscious for several minutes at the bottom of a deep pond as the result of the overturning of a canoe was the experience of Harold Farrand, 14-year-old son of Rev. Mr. Farrand of this city. He was dragged out on the end of a rake by his father and it was some time before physicians were able to say that his life was saved.

The youth and Avery Smart were in the canoe when it overturned, and Smart, being a swimmer, reached shore before he discovered that his companion had gone down. He immediately notified the boy's father and pointed out the spot where he went down.

The water was cold and the lad suffered a severe chilling.

INTERURBAN CARS WILL SOON START

Grand Forks and East Grand Forks to Be Connected in Six Weeks.

Grand Forks, N. D., April 24.—(Special to The Herald.)—Within six weeks a regular street car service will be in operation between this city and East Grand Forks, including Pickett baseball park, according to the statement of Manager Thomas Roycroft of the Grand Forks Street Railway company.

The work of laying the track will begin the latter part of next week and one and a half miles will be laid this season. The extension will involve an expenditure of nearly $25,000 and as soon as it is completed a fifteen minute schedule will be installed. The baseball fans are most anxiously waiting for its completion for the park is more than a mile from this city.

MUNICIPAL ABATTOIR.

Will Be Discussed By Grand Forks People at Banquet.

Grand Forks, N. D., April 24.—(Special to The Herald.)—The municipal abattoir will be the subject of discussion at the Commercial club dinner tomorrow evening and State Pure Food Commissioner E. F. Ladd of Fargo will be here to give an address on the subject. The Commercial club and city council committees who have been investigating the matter will report and other speakers will be Dr. G. F. Ruodiger of the university, Dr. J. Grassick, Dr. E. J. Davidson and City Attorney J. B. Wineman.

The dinner is one of the series inaugurated by the club for the purpose of bringing vital city questions before the business men for open discussion. They continue but two hours and while one talks the others eat.

CONDUCTOR MAY DIE.

Bitten By Passenger and Blood Poisoning Sets In.

Menominee, Mich., April 24.—(Special to The Herald.)—As the result of knocking down an intoxicated man who attacked him, Conductor William Jones of the Milwaukee railroad, is at the point of death at a Milwaukee hospital. The conductor had trouble with a man who was drunk, as he was taking his train out of Iron Mountain, and struck him a stiff punch in the face. His knuckles were cut by coming in contact with the fellow's teeth. The conductor paid no attention to this wound until blood poisoning set in.

DRINKERS UNABLE TO RESIST CRAVING

That the Poison of Alcohol Creates—Become Slaves to the Habit.

SHOULD TAKE 3-DAY CURE.

It Drives Poison Out of the System, Removing Desire.

The habitual use of intoxicants is altogether a bad thing. The drunkard finds every avenue of employment closed to him. To the business man excessive drinking spells ruin. It robs the professional man of his talents, of his reputation and of his substance. It undermines health. It destroys morals. It is the handmaid of crime. It brutalizes its victims. It brings torture and despair to unhappy wives and clothes numberless children in rags. The history of over-indulgence in alcoholic stimulants is an open book and it always reads one way. There is only one thing the man can do who is addicted to the liquor habit if he does not want to meet the fate of all other drunkards, and that is to stop it. Oh, but you say, "I can't. I have tried that. The appetite is too much for me. I can't resist the craving." Have you ever thought of the Neal Cure? It takes that craving away. The craving results from a poison alcohol leaves in the system. The Neal Cure drives out that poison. It cures in three short days. It cures without the use of hypodermic injections or dangerous drugs. The cure being effected in so short a time can be taken without publicity. It is certain as well as prompt. It is like staying three days at a first-class hotel. If you are afflicted with the drink habit and really want to be cured or if you are interested in a friend or relative who needs treatment, write to the Neal Institute company, corner Belknap and Seventh streets, Superior, Wis., for their free booklet giving full information and a copy of their contract. It will be mailed to you under a plain sealed envelope and everything will be strictly confidential. You can be treated at the Superior Institute, or at the St. Paul, Minn., Institute, 676 Dayton avenue, or the Minneapolis, Minn., Institute, corner Fourth avenue south and Seventh street, whichever happens to be the most convenient to you.

ATE POISONOUS HERB.

North Dakota Child Has a Very Close Call.

Sheldon, N. D., April 24.—(Special to The Herald.)—From the effects of eating water hemlock, a poisonous herb growing in abundance along the bank og the Sheyenne river, the little daughter of Herman Schultz of this city became violently ill and before medical assistance arrived was unconscious and paralyzed. The fact that she rejected the contents of her stomach as soon as she lost consciousness probably saved her life.

BUTTE MINER KILLS WOMAN AND HIMSELF.

Butte, Mont., April 24.—Ad Lewis, a pioneer miner and resident of this city and vicinity for a quarter of a century, shot and killed Mamie Smith, the landlady of a lodging house, and then, turning the gun on himself, blew out his brains, both dying side by side within a few seconds after the first shot was fired. As to the motive for the crime, it will probably never be positively known, although there does not seem to be any doubt but that the couple had some trouble over money matters.

BRAINERD'S CONTRACT FOR LIGHTING ENFORCED.

Brainerd, Minn., April 24.—(Special to The Herald.)—Sunday morning the Toltz Engineering company had finished connecting with the city lines and is furnishing all the electricity used by the city thus supplanting the Northern Pacific railway shops which have carried the city a year since the municipal plant was destroyed by fire. The Toltz Engineering company of St. Paul has erected a power house and has a ten-year contract to furnish the city electric power and light.

RAILROAD OFFICIAL HAS AIDED BRAINERD Y. M. C. A.

Brainerd, Minn., April 24.—(Special to The Herald.)—In the annual report of general secretary of the local Y. M. C. A., Mr. E. L. Ludwig gives much credit to George T. Slade, the third vice president of the Northern Pacific railway for aid rendered the association. He made it possible for the association to secure free electric light from the shop plant and also was instrumental in having the shop library transferred from the Northern Pacific railway shops to the Y. M. C. A. Among the improvements suggested by the secretary are a swimming pool and a gymnasium in a separate addition to the building.

BULLDOG TOO FAITHFUL.

Guardian of Wisconsin Sorority House Bites Male Invader.

Madison, Wis., April 24.—A bulldog, a belated Easter bonnet and an expressman formed the elements of a serio-comic tragedy that already has cost the Kappa Kappa Gamma sorority at the University of Wisconsin $50.

"Snap," a blooded Boston terrier, purchased recently by the girls to guard their home against depredations of night prowlers, buried his teeth in a tender spot on the anatomy of Anthony Cook, a local expressman, as he was delivering a package at the sorority house. Cook's injuries were so serious that he was hurried to the Pasteur Institute. The Kappa girls followed the expressman to the hospital, where a settlement of $50 was agreed upon.

"Snap" has been placed under surveillance of university doctors, while the Kappa girls are looking for a less impulsive guardian for the house.

ARE BOUND TO MARRY.

Crow Indian Chief and Chicago Girl to Outwit Opposition.

Sheridan, Wyo., April 24.—Miss Madeline Sullivan of Chicago and Chief Plenty Hawk, the biggest Indian from the standpoint of physique on the Crow reservation, are making preparations for marriage, which they declare will be performed despite the interference of relatives and Indian officials. Plenty Hawk has purchased two lots at Lodge Grass, where he says he is going to erect a shack for his "paleface."

Miss Sullivan writes the Indian several times a week. He is unable to read, being of the "blanket" type of redskin, a squaw reading her letters to him and the Indian grunts in satisfaction.

The Indian agent declares he will eject Miss Sullivan from the reservation if she appears.

STILL AFTER CANTERBURY.

Minneapolis to Sue Accused Chief of Fire Department.

Minneapolis, Minn., April 24.—James R. Canterbury, former chief of the Minneapolis fire department, acquitted of wrongfully acquiring city funds through a real estate deal, will have to fight the city's suit for the $3,000 in question in the courts. City Attorney Daniel Fish announces that the case will proceed and come up in the September term of court.

Canterbury was accused at his late trial of purchasing a lot at University and First avenues southeast, in Minneapolis, after he had learned that the city wanted a repair shop site for the fire department and had voted so in a committee meeting of which he was a part.

The property was purchased by Canterbury from the Connecticut Mutual Life Insurance company for $6,000 on the partial payment plan. The deed was duly filed. Then he sold the land to Mrs. Sarah Gulle, a relative, for $6,500, and the deed was filed. Next Mrs. Gulle sold it to the city for $9,000.

It was the contention of the city that Mrs. Gulle was used as a blind to cover up the Canterbury ownership.

LAYING CORNER STONES.

Two Celebrations in Grand Forks Early in May.

Grand Forks, N. D., April 24.—(Special to The Herald.)—May 7 has been announced as the date for laying the corner stone of the magnificent new Presbyterian church which is now in process of construction and President F. L. McVey of the university will be the principal speaker. S. S. Titus will lay the stone and in the receptacles will be placed the history of the church and church records.

The foundation of the church which is to cost $75,000 has been completed and laying the brick on the superstructure began today.

The corner stone laying at the new city hall will take place the following day, May 8, and President McVey of the university and President E. P. Robertson of Wesley college will be the principal speakers. Mayor M. F. Murphy will lay the stone and the ceremonies will occur at 3 o'clock in the afternoon.

BOARD OF CONTROL IS STUDYING WHITTIER CASE.

St. Paul, Minn., April 24.—Members of the state board of control have begun an investigation which will determine whether F. A. Whittier, superintendent of the state training school for boys at Red Wing, shall be retained. The board has over 1,000 pages of typewritten testimony taken before the legislative investigating committee to review. P. M. Ringdal, chairman of the board, said:

"The legislature made no recommendation and it is up to us to review the testimony and make whatever further investigation is necessary in order that some definite action may be taken. We are doing so entirely upon are own initiative and not by reason of any complaint."

PINE RIVER VOTES TO BUILD NEW SCHOOL.

Pine River, Minn., April 24.—(Special to The Herald.)—Pine River will have a new high school building this year, which will be ready for occupancy for the fall term. The new building will be thoroughly modern and fireproof and will cost $25,000. This was settled Saturday at a special meeting of the school district which was called by a number of petitioners residing in and about the village. Eight hundred dollars was also voted for use in obtaining added grounds to the school plot.

New Telephone Service at Pequot.

Brainerd, Minn., April 24.—(Special to The Herald.)—C. O. Field, wire chief of the Northwestern Telephone Exchange company of Brainerd, was at Pequot Saturday examining the plant and making arrangements to install a new and up-to-date system in the village. Subscribers have grown so rapidly that a new plant is an imperative necessity.

Deerwood House Burns.

Deerwood, Minn., April 24.—(Special to The Herald.)—The residence of Fred Olson, electric light superintendent, was burned Friday night with all its contents. It was recently built and Mr. Olson had just removed his family from Brainerd to Deerwood.

Roberts, Wis., Scorched.

Hudson, Wis., April 24.—A portion of the main business section of Roberts, Wis., eight miles from here, was wiped out by fire. The fire originated in a livery barn conducted in connection with the Roberts hotel. Calls for assistance were made upon Hudson and St. Paul, and the Omaha road provided a special train to take the Hudson firemen to the scene.

Eight buildings were burned.

Montana Bartender Kills Self.

Belt, Mont., April 24.—Placing the muzzle of a .38-caliber revolver to the right side of his head, William Malmberg, a bartender, fired a bullet into his brain and was unconscious and dying when persons who heard the shot broke into the room where the tragedy occurred, over the Occidental saloon. Malmberg lived forty-five minutes but never regained consciousness.

MINNESOTA BRIEFS

Bemidji—Automobile owners here organized a club with these officers: C. W. Jewett, president; E. A. Barker, vice president; Dr. E. H. Marcum, secretary and treasurer; A. P. White, John Moberg, W. N. Bowser, Dr. C. R. Sanborn and Dr. Rowland Gilmore, board of governors.

Crookston—Pat McGlynn has accepted the position of night baggageman at the Great Northern. He succeeded Gust Amundson, who has been promoted to foreman of the Great Northern freight warehouse.

International Falls—Jacob Ungerman, who for the past five years has been living on his homestead at Margie, has secured a position at the new sawmill. His wife and family are visiting in Superior, Wis., with her sister for a few weeks and will join her husband here as soon as he secures a suitable dwelling place.

Royalton—The funeral of the late Ransom L. Foote was held from the Presbyterian church Tuesday afternoon, the body being shipped here from Los Angeles, Cal., where death occurred on April 11. The deceased spent many years in Royalton, leaving here about eleven years ago for the West, where he lived with a daughter, Mrs. Ida Black.

Pine City—Dr. Dick of Wesley church, Dr. Jordon of First church, Dr. Montgomery of Fowler church, and Dr. Gillies of Hennepin church, all located in Minneapolis, will speak in the Methodist church in this place the second Monday in May.

St. Cloud—Morris Korsmo, who was arrested Wednesday upon complaint of his wife, charging him with non-support, appeared before Justice J. O. Donohue and received a sentence of sixty days in the county jail. Korsmo seemed repentent and upon his promise to the justice to go to work at once and support his family the sentence was suspended.

Wabasha—Z. C. Gass, one of the pioneers was buried Sunday. He was born in East Randolph, Vermont sixty-nine years ago, and came to this country when but 14 years of age. When 16 years of age he enlisted in the Third regiment, Company G, Minnesota Infantry where he served for nearly four years. After the war he came to Wabasha and followed the occupation of a carpenter.

Fergus Falls—Addie Berryman began an action in the United States court in this city Thursday to recover $5,000 from the Northern Pacific railway for the death of her husband, Milton Berryman, who was killed in the company's yards at Dilworth, near Moorhead, in January. Mr. Berryman was acting as brakeman, and in stepping from a train, slipped and went under the wheels.

Roseau—Two traction plow outfits are being added by Roseau farmers to the equipment for turning the sod the coming summer. One engine, purchased by Dr. Donnelly, arrived last week and was taken out to his farm north of town, where it will be put to work under the supervision of Buford Donnelly, the doctor's son, who spent a week at the factory studying farm traction engines beside having some previous experience.

Brainerd—John Norin, aged 57 years, a prominent citizen of Southeast Brainerd, died Friday after an illness of several weeks duration. He had been suffering with kidney trouble and later with an attack of pneumonia. The funeral will be held Monday.

St. Cloud—Nicholas Weber, for twenty-five yeare a resident of St. Augusta town, died Thursday. The deceased was 77 years of age and is survived by a wife and one son and daughter. Born in Germany, Mr. Weber came to this country twenty-five years ago, and went directly to St. Augusta, where he resided continuously until his death.

Red Lake Falls—Red Lake county farmers were busy with seeding operations last week and with favorable weather conditions practically all of the seed will be in the ground by the end of this week. The seeding is being done under the most favorable conditions.

Black Duck—The farmers of Quiring have organized an association. The name of the new society is the Quiring Farmers' association and the officers chosen were: President, Carl Wallin; secretary, Fred Messerschmidt; treasurer, C. J. Carlson; directors, A. Henderickson, J. E. Youngman and Edward Dietrich.

PENINSULA BRIEFS

Ishpeming—Charles Miller, a well known resident of Ishpeming, passed away Thursday about noon, from cancer of the stomach. He is survived by a widow and four children from 5 to 13 years of age. The funeral was held Saturday morning at 9 o'clock from St. Joseph's church, under the auspices of the Maccabees.

Marquette—The first ore shipment over the Lake Superior & Ishpeming road to Presque Isle dock is expected in the city Tuesday next. It will be from the Lake Angeline mine. The first of the ore carriers is expected at the docks about May 1.

Calumet—Through the efforts of the Calumet branch of the French Naturalization club it has been ascertained that there are about 1,500 French residents in Calumet township, comprising both sexes. A census has been taken of all French families in the township during the past few months, and the above figures arrived at.

Houghton—Joseph Schnitzer of Houghton has taken a position as traveling salesman with the Medberry-Findleison company of Oshkosh, Wis. Mr. Schnitzer held the office of upper peninsula inspector for the state food and dairy department until recently.

Hancock—The funeral of William Wilcox, who died on Tuesday at Newberry was held Saturday from the home of Mr. and Mrs. Samuel Wilcox on Ethel avenue. Services were conducted by Rev. W. E. Marvin of the Hancock Methodist Episcopal church, and interment was at Forest Hill cemetery.

Laurium—An oratorical contest will be conducted by the students of the Sacred Heart high school Wednesday evening of next week. A large attendance of students, parents and friends of the high school is expected.

Ishpeming—William H. Schacht of Red Ridge, Mich., formerly a manual training instructor in the local schools, has been promoted to the position of assistant general manager of the Copper Range Consolidated property.

Munising—Frank Orlich, who early last winter, as the outcome of a quarrel over 50 cents' worth of whisky, shot and killed John Hirsch in a Rumely boarding house, had his right leg amputated recently at a local hospital. In effecting his capture after the murder, some member of the posse shot the murderer in the right knee. Since the shooting Orlich has received the best of care, but his leg could not be saved.

Crystal Falls—William Anderson, an old resident, died Friday after a brief illness. Mr. Anderson was well known about here. He is not known to have any relatives. His funeral was held Sunday.

Ontonagon—The oldest son of Mr. and Mrs. J. Hill, who live upstairs over his saloon, fell from a back window a distance of about sixteen feet, and struck on his face on a whisky barrel. He was rendered unconscious, in which condition he remained for about two hours. Besides a few cuts on his face, he is uninjured.

Calumet—John T. Dunn, aged 34, a member of the firm of Dunn Bros., liquor dealers, and a native of the Copper country, died Saturday, following an illness of only one week of erysipelas. He is survived by his wife and son Gordon, aged 11; a brother, Edward, who has been engaged in business with him, and one sister, Mrs. Lucas Faller of Hubbell. The funeral was held Monday morning.

Hancock—Mrs. Nannie Williams, a resident of Hancock for the past thirty-six years, died Friday afternoon at her home on Hancock street of a complication of diseases from which she had suffered for the past five months. Mrs. Williams was a native of Cornwall, Eng., and was 62 years of age last August. She came to America thirty-six years ago.

DAKOTA BRIEFS

Grand Forks, N. D.—W. F. Lawrence of the Lawrence-Pastoret oompany of Duluth has been in the city attending to various business matters. Mr. Lawrence was in the city several times a few years ago when his company was putting in sewers for the city.

Minot, N. D.—The Socialists have picked Minot as the headquarters of the party. This information is conveyed from State Secretary Arthur Bassett, who says that the result of the referendum submitted for the purpose was the designation of this city.

Grand Forks, N. D.—Knights of Columbus are having their elegant new leather furniture placed in their new club rooms and will soon announce the date for the formal opening and ball. They are having everything the very richest and their first social function in the new home will be an elaborate affair.

Minot, N. D.—The son of Charles Johnson, baker at the Leland hotel, fell into the Mouse river and had a narrow escape from drowning. He went down for the third time and was rescued by a Great Northern fireman just as everyone thought he was beyond recovery.

Bismarck, N. D.—The supreme court of North Dakota has affirmed the decision of Judge Pollock in the case of Youngman vs. Selvage. The case was appealed from an order from the district court, by plaintiff who had lost the case. The question in the matter was to secure the discharge of a judgment.

Fargo, N. D.—J. H. Reddy of Fargo township has been working, during the last few days, placing the road which leads out of Fargo to the end of the pavement on North Broadway in fine condition.

Minot, N. D.—Henry Pounds is before Judge Lynch on a charge of perjuring himself in securing a marriage license from Clerk of Court Hopkins. The complaint is signed by Mrs. Emma Walker, mother of the wife of Pounds.

Fargo, N. D.—Sixteen of the local business and professional associations were represented at a meeting and took steps to reorganize the Commercial club along lines that are believed to be better articulated for effective work for developing the general interests of the city. A great deal of enthusiasm developed.

Fargo, N. D.—Regimental Adjutant R. A. Thompson left Saturday to join the maneuvers of the regular troops at San Antonio. He will be gone for two weeks. Dr. Siller of Devils Lake is another officer from North Dakota who left for the border Saturday.

Grand Forks, N. D.—Mrs Isabelle M. Davis, aged 88, a former resident of Grand Forks, is dead at Forest Grove, Or. Her home from 1903 to 1909 was in Grand Forks. In the summer of 1909 she, with her daughter, Miss Lou A. Davis, went to Forest Grove, Or., in search of a milder climate. Wanting to escape the Oregon rainy season, they spent this past winter in Santa Barbara, Cal., returning to Forest Grove, Or., in March.

Devils Lake, N. D.—Bishop O'Reilly arrived Saturday from Fargo and celebrated mass in the convent chapel Sunday morning, leaving immediately after by auto for Fort Totten, where he gave confirmation. Before returning to Fargo the bishop will confirm a class of thirty at the academy.

WISCONSIN BRIEFS

Madison—Three of the group meetings of the Wisconsin Bankers' association have fixed upon the following dates for their spring meetings: Group No. 2 at Madison, May 11; Group No. 3 at Green Lake, June 21; and Group No. 6 at Chain of Lakes, Waupaca, June 26. Group No. 7 is expected to meet at La Crosse the latter part of May, while Group No. 1 will probably meet at Rice Lake the early part of June.

Kenosha—The will of Caroline Durkee, widow of Charles Durkee, one of the first United States senators from Wisconsin and sole heir to the mythical Durkee claim against the United States government, has been admitted to probate. The bulk of the estate goes to Racine college. The only other bequest is $5,000 to St. Luke's hospital in Chicago.

Milwaukee—Orders have been issued for the establishment of city delivery service on June 15 at South Milwaukee with three letter carriers, one substitute and twenty street letter boxes.

Bayfield—Messrs. Clark and Rockwood of Minneapolis came up last week and with A. H. Wilkinson took a look at some of the fine sections the Bayfield Reality company has for sale, Mr. Rockwood selecting a half section on section 17 50-4 west. Mr. Wilkinson returned with them to Minneapolis, where the deal was closed.

Eau Claire—James Horan, when arraigned in municipal court yesterday, pleaded guilty to stealing beer from Omaha box cars. He was bound over to circuit court. Horan was arrested Thursday night in the Omaha railway yards while he was in the act of storing away five cases and a half barrel and an eighth of beer under a shed.

Chippewa Falls—The annual convention of the Knights of Pythias lodges of Northwestern Wisconsin was held here Friday, attended by 150 delegates from various lodges all over the Northwestern section of the state. Grand chancellor of the state, H. E. Wombold and Grand Keeper of Seals U. S. Burns, both of Milwaukee, were here and the expert drill team of Owen initiated a class of thirty-five.

Janesville—Acting on a tip from Chicago, Sheriff Ransom and two auto loads of deputies raided a gypsy camp south of this city at daybreak Saturday in an effort to locate Elsie Paroubek, the kidnaped Chicago girl who is supposed to be traveling with a gypsy band.

Hudson—Harry Smith, the alleged yeggman who broke jail Friday at 3 o'clock was captured Saturday by Deputy Sheriff Emerson at Deer Park, a small station on the Omaha above New Richmond.

Fond du Lac—Herman Zinkie, a pioneer of the city and the last fire marshal of the old volunteer department died Saturday at his home, as the result of a paralytic stroke received Thursday. Until within a few months he had been in the grocery business. He was prominent in Odd Fellow circles.

Eau Claire—The deal whereby the Eau Claire house property changes hands, was closed Saturday and recordings were made at the local register of deed's office. The consideration is $37,000. There are three persons named in the deed as owners who turn over their shares to W. H. Wolpert, of Antigo, the purchaser. They are Elizabeth Dick and Sarah Foster of Marshfield and Harriet Thompson of New Richmond.

The Army of Constipation

Is Growing Smaller Every Day.

CARTER'S LITTLE LIVER PILLS are responsible—they not only give relief—they permanently cure Constipation. Millions use them for Biliousness, Indigestion, Sick Headache, Sallow Skin.

SMALL PILL, SMALL DOSE, SMALL PRICE

Genuine must bear Signature

Brent Good

DEFECTIVE PAGE

HERALD'S WEST DULUTH DEPARTMENT

BRANCH OFFICES:
A. Jensen, 330 North 57th Ave. W. — J. J. Moran, 316½ North Central Ave.

YOUNG GIRLS ARE THIEVES

Three Children Trapped By West Duluth Drug Clerk.

Electric Buzzer Gives Alarm When Cabinet Door Is Opened.

A marked coin and an electric burglar alarm formed the trap set by a drug clerk at West Duluth yesterday to catch three small girls, whom he suspected of petty thievery.

Three sisters, aged 12, 10 and 8, West Duluth girls, whose names are withheld, were suspected of several small thefts about the store of the Spencer Pharmacy company, Central avenue and Ramsey street, and the clerk, Jerry Mikiska, laid the trap, in which they were caught.

One of the girls stayed outside of the store, and the other two came inside. The oldest one asked of the drug clerk if she might use the telephone at the rear. On this pretense she stepppd into a little room partitioned off from the rest of the store, where the telephones, were, and while there opened a small cabinet where it has been the custom for the proprietor, Julius Lindgren, to keep some cash on hand.

A coin had been left there, but the little burglar was not clever enough to see that it had been marked. When the cabinet door opened, it caused an alarm to be given in the front part of the building by means of an electric buzzer. Mikiska hurried back to the rear and found the girl in the act of closing the cabinet door. He demanded of her the money. She denied that she had taken any. After a search he discovered the marked coin in a secret pocket in her waist.

The girls had evidently planned what to do in case that they were detected. The accused girl began to scream and her cries brought to the drugstore a number of people who were passing by on the street. The girl then pretended to swoon and laid on the floor. Her sister, standing by, declared that she had fainted and wanted a doctor sent for.

Mr. Lingren was notified and with Lieut. Charles Wilcox of the West Duluth police, came to the store, where the girls were held. The youngsters were turned over to the authorities. Mr. Lindgren says that the parents of the children will make good the shortage and that as far as he is concerned, the cases against them will not be pushed.

Because of their tender years, it is not thought that they will be arraigned in the juvenile court.

DUCKS PLENTIFUL.

Unsportmanlike Hunters Said to Be Slaughtering Many of Them.

People who live up the St. Louis river are complaining of the treatment that wild ducks receive at the hands of unsportmanslike hunters, who, it is claimed, are shooting them during the early morning hours of the day. This is a violation of the game laws.

The wild ducks are seen on the river in great numbers this spring.

Thrown From Buggy.

Alfred Fleischer of Fleischer Bros., West Duluth, while driving between Bay View Heights and Proctor was thrown out of a buggy and received a serious scalp wound. The accident followed a sudden start of the horse, which had become frightened. Fleischer lives at 631 North Fifty-seventh avenue west.

Sand Pit Dangerous.

People living in the vicinity of Fifty-seventh avenue west and Redruth street have complained to the West Duluth police about a sand hole, from which the board of public works has been hauling sand. It is claimed that the children of the neighborhood often play there when not watched and that it is a dangerous place. The hole is on Redruth street between Fifty-seventh and Fifty-eighth avenues.

WOUND MAY PROVE FATAL

Angered By Beer Being Squirted in His Eye, Man Uses Knife.

Dominick Malerbo, Said to Have Been Aggressor, Dangerously Wounded.

Angered because beer was squirted in his face, Annibale Mandatore, alias Frank Rogo, stabbed Dominic Malerbo about 7 o'clock last evening in the boarding house of John Blotti at Fifty-sixth avenue west and Main street.

Malerbo is at the Duluth hospital in a very dangerous condition because of excessive loss of blood and Rogo is at the West Duluth police station charged with assault in the second degree.

It appears that Rogo and another man were in an upstairs front room bargaining over the loan of $2 when Malerbo came into the room. They didn't want him there and told him to get out. Malerbo had a bottle of beer in his hands and squirted some of it in Rogo's face. He then left the room and came back with a stick, with which he struck Rogo over the head and the hand.

Drawing a big hunting knife from his pocket, Rogo slashed Malerbo under the right arm pit, inflicting a cut about two inches deep and about four inches long. Bleeding profusely Malerbo made his way to the floor of one of the downstairs rooms and lay there until the arrival of Dr. David Graham, who dressed his wound and had him removed to the hospital.

Borrows a Bicycle.

Had not Sergeant Barber fortunately been able to borrow a bicycle from a fireman who happened to be returning to the station from his supper, Rogo would have been able to make his escape. As it was the sergeant reached the scene in time to help Patrolman Oscar Peterson corral him. Rogo had attempted to get out one of the side windows, but it was so far above the ground that he was afraid to make the leap. By the time he had gotten around to the other side of the house Patrolman Peterson was coming towards the house along Fifty-sixth avenue. Seeing the officer he turned in the other direction and was cut off by Sergeant Barber. They immediately searched Rogo and took the bloody knife from his pocket.

Malerbo appears to have been the aggressor throughout, according to the police. Capt. Fiskett of headquarters, who is of the same nationality as the combatants, helped in the investigation last evening.

Residents of West Duluth feel that the officers at that station should be provided with some means of rapid locomotion. They state that calls frequently come in from long distances and that without even a bicycle it is hard for them to give them proper attention. At best the number of men is too small, they say, and they claim that their efficiency could be increased by the installation of a motor cycle.

STRUCK BY FREIGHT TRAIN

Thomas Gordon Has Narrow Escape From Instant Death.

While walking along the Northern Pacific right of way, yesterday afternoon, Thomas Gordon, aged 67, an old West Duluth resident living at 3806 Grand avenue, was struck by a freight train and hurled into the ditch. His injuries will not be fatal.

He was on his way to visit his nephew, H. B. Randall, 4601 Magellan street and the accident occurred at about Forty-second avenue west. A fractured clavicle and a few cuts about his head and hands were the extent of his injuries.

He was taken to the Duluth hospital.

BURNS MAY PROVE FATAL

Anna Johnson, 15-Year-Old Proctor Girl, Horribly Scorched.

Girl's Clothes Catch Fire While She Is Burning Grass.

Fifteen-year-old Anna Johnson of Proctor was so badly burned Saturday afternoon, that she may die from the injuries. She was brought to St. Mary's hospital.

The girl was burning grass in the front yard of her home, when the flames caught in her dresses and set her clothes on fire. The child tried to beat out the flames with her hands, and finding it impossible, screamed for help. Her cries attracted the attention of her mother, who put out the fire, but not before the girl was horribly burned.

Dr. Specht of Proctor was called. He made a hasty examination of her burns, administered temporary relief and had the girl hurried to a hospital. The child's body was frightfully scorched, her back being burned to a blister. Dr. Specht stated today that she had about an even chance for recovery.

She is the daughter of Mr. and Mrs. Michael Johnson who live on a farm near Proctor.

Dies of Tuberculosis.

Bror Hjalmar Soderstedt, 25 years old, a laborer in the sawmills, died this morning at his home, 3713 West Sixth street, of tuberculosis. He is survived by a widow and his mother, Mrs. Inga Hoglund of 3820 West Seventh street. No funeral arrangements have been made.

West Duluth Briefs.

Mrs. Andrew Remfry of 5816 Elinor street will entertain the Ladies' Aid Society of Asbury M. E. church at her home, Wednesday afternoon.

Mrs. Dora McDowell of 410½ Central avenue has returned from a visit at Virginia.

Joseph Thomas, while engaged in a friendly scuffle in a boarding house, 221 South Fifty-seventh avenue west, Saturday evening fell and broke his leg. The limb was reset at the Duluth hospital.

Carl Olin of 5309 Albion street is ill at St. Luke's hospital.

George McDowell left yesterday on a fishing trip at Rocky River.

Earl Braden is recovering from an operation for appendicitis at the Duluth hospital.

Social dance by the degree team, No. 1555, Modern Woodmen of America, Wednesday night, April 26. Blewett's orchestra. Tickets, 50 cents.

Mr. and Mrs. George W. Warnock of 5710 Nicollet street have returned from a trip to the coast.

Mr. and Mrs. T. Smith of Fort Meade, Fla., are visiting relatives at West Duluth.

Miss Edna Ross entertained a number of her friends at her home, 5822 Grand avenue, Saturday evening.

Mrs. C. C. Salter will entertain the Home and Foreign Missionary societies of Plymouth Congregational church at her home, 633 Central avenue, Thursday afternoon.

Lost—Gold locket, monogram "A. E." between Kreidler block and postoffice or on North Fifty-sixth avenue west. Finder return to 405 Central avenue.

Rev. H. J. P. Sellinger, pastor of the West Duluth Baptist church, has returned from Chicago.

Watch repairing. Hurst, W. Duluth.

Suits

Have you examined or even given a casual glance at our new tailored suits?

We want every woman in Duluth to see the superior tailoring materials and style individuality of Gately's special priced suits, easily worth from $5 to $10 more than we are asking, with all alterations free.

$15.00
$19.50
$24.50
$27.50

In tans, grays, navy blue and black, with a scattering of other shades.

GATELY'S
8 East Superior St.
The House Where Your Credit Is Good.

SUPERIOR SOUTH END CAR LINE COMPLETED

Heavier Steel Now Used on Street Railway Lines to South Superior.

With the exception of surfacing and balasting, the work of relaying steel on the South end car line has been completed by the Duluth Street Railway company. The work has cost several thousand dollars. Light rails, which were placed there when the company first built in Superior, more than twenty years ago, have been replaced with heavier steel.

On the East end line new steel has been laid from Newton avenue to the Nemadji river. At the Billings Park Soo trestle the tracks had to be lowered four feet so that the structure would clear traffic. It is expected that double truck cars will be run on the Billings Park line this summer.

MORE TRAINS THIS YEAR.

Great Northern Railway Is Well Equipped for Rush of Ore Season.

The Great Northern railway is preparing for the rush ore season. Plans have been made for the equipment of forty-five crews to handle the movements of ore trains between the mines on the range and the Alouez docks. This is five more crews than last year.

Only a small number of trains are now running, but it is planned to work up gradually to the maximum. There are 500 more cars this year than last available for hauling ore.

BLAMES FELLOW EMPLOYE FOR HIS INJURIES; SUES.

Victor Horri, who was hurt at the Great Northern freight sheds Nov. 20, 1910, blames a fellow employe for his injuries and Saturday started suit in circuit court to recover $800 damages from the Superior Stevedore company for hirng an incompetent employe.

A fellow workman dropped a heavy sheet iron bundle on Horri's feet, the latter claiming that he was seriously and permanently injured.

SUPERIOR GIRLS WIN DECLAMATORY CONTEST.

At the Western division declamatory contest of the Lake Superior district of the state Lyceum league, held Saturday evening at Hayward, Wis., Miss Laura Cote of the Superior high school won first place and Miss Eileen Keough of the Nelson Dewey high school captured second place. A speaker from Washburn took third place.

The Superior girls will represent the Western division in the district conference, which will be held later at Ashland.

STATUE OF DIANA GIVEN TO THE PUBLIC LIBRARY.

A statue of "Diana of the Chase," standing four feet high, was presented to the public library Saturday by the Women's Club of Superior. Mrs. W. H. Crumpton presented the statue to the library board, acceptance on behalf of the board being made by Col. Hiram Hayes. The statue will be placed in the art room.

Conference Closes.

After a week's service, the annual district conference of the Red river valley district of the Norwegian-Danish M. E. churches came to a close last evening at the Billings Park Norwegian-Danish M. E. church. Tonight the congregation of the Billings Park church will celebrate its twentieth anniversary with appropriate exercises. Several pastors who have been attending the conference will remain over for the anniversary celebration this evening.

To Take Up New Duties.

Thomas E. Lyons, former city attorney, will step into the office of a state tax commissioner next Monday, May 1, and will move his family to Madison, where he will make his legal residence. He was appointed a weeks ago by Governor McGovern to succeed Judge N. S. Gilson.

New $6,000 Marquee.

The new $6,000 marquee, constructed entirely of bronze and glass, will be placed over the Tower avenue entrance of the federal building this week. Skilled workmen from the Hecla Iron works are in Superior to undertake the job. The new canopy will be a decided improvement over the new one now in use.

THE SUBMERSIBLE BOAT, SEAL

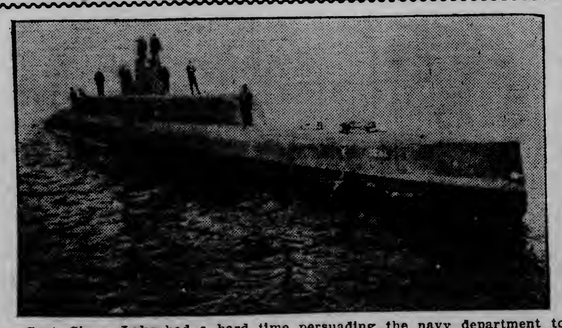

Capt. Simon Lake had a hard time persuading the navy department to adopt his type of submarine vessel. He does not call his boat a submarine, but a submersible. The difference is that the one boat submerges on an even keel while the submarine dives. Capt. Lake has always believed it possible to construct a cruiser submersible or one that would be able to go far afield. He is now completing for the United States government the Seal, in which he proposes to cross the ocean. He believes that the cruising type of submarine will offset in a measure the torpedo boat destroyer and the scout which have become factors in naval maneuvers.

ALL OF THEM ARE OUT NOW

Officials Connected With Ballinger-Pinchot Trouble Have Resigned.

Washington, April 24. — With the resignation today of Edward C. Finney as chief law officer of the reclamation service, to take effect May 1, practically all the officials of the interior department whose names figured prominently during the Ballinger-Pinchot investigation have severed their government connection.

Shortly after the conclusion of the investigation H. H. Schwartz, former chief of the field division of the general land office, resigned to go West to practice law. Then came the resignation of Secretary Ballinger, followed by the announcement of the resignation of Oscar Lawler, author of the famous Lawler draft of the president's letter exonerating Secretary Ballinger of the charges against him.

Frank Pierce, first assistant secretary, announced his resignation last Saturday to take effect within thirty days, and today brought the announcement of Mr. Finney's resignation.

All of these officials have resigned to engage in the practice of law, some in the West and others remaining in Washington. Jesse E. Wilson, former assistant secretary, left the department March 4.

ACTION ON MINING MERGER POSTPONED

Stockholders of Osceola Await Decision of United States Circuit Court.

Boston, Mass., April 24.—The stockholders of the Osceola Mining company were compelled today to postpone definite action on the proposed merger with the Calumet & Hecla Mining company, until May 1 through the delay of the United States circuit court in Michigan in deciding upon the validity of such a merger. It is expected that postponements will also be voted by the other Calumet subsidiary companies which are scheduled to hold merger meetings this week.

AGAIN NO BIG DECISIONS BY THE SUPREME COURT.

Washington, April 24.—The supreme court of the United States today concluded its weekly duty of handing down decisions without announcing opinions in either the Standard Oil or the Tobacco suits, under the Sherman anti-trust act.

Your Credit Is Good

French & Bassett DULUTH, MINN.

Buy on Easy Terms Here

JEWEL STOVES AND RANGES — DETROIT STOVE WORKS — LARGEST STOVE PLANT IN THE WORLD.

We Take Your Old Stove As Part Payment

BUY A FAMOUS DETROIT JEWEL AND YOU'LL SAVE FUEL

JEWEL STOVES AND RANGES — DETROIT STOVE WORKS — LARGEST STOVE PLANT IN THE WORLD.

Gas Ranges Sold on Easy Payments

DETROIT JEWEL GAS RANGES ARE NOT EXPERIMENTS. WHEN YOU BUY A GENUINE DETROIT JEWEL RANGE IT'S LIKE BUYING A GOLD DOLLAR — THERE IS NO HIGHER STANDARD. BE ON THE SAFE SIDE, DON'T EXPERIMENT WITH MUSHROOM GAS RANGES.

According to the newspapers, most any gas range will save you fuel—some hardly use any gas—but to be on the safe side it will cost you no more to buy a high grade, reliable, fully guaranteed Detroit Jewel Gas Range—a gas range that has over thirty years' actual experience back of it—that is made as no other gas range is made—than to buy a gas range that is made to sell only; one still in the experimental stage.

WE SELL YOU GAS RANGES ON EASY MONTHLY PAYMENTS. WE CONNECT YOUR GAS RANGE FREE OF CHARGE. IF YOU HAVE AN OLD STOVE WE WILL MAKE YOU AN ALLOWANCE ON IT TOWARD A NEW GAS RANGE.

$19.75 Buys This Splendid Fully Guaranteed Detroit Jewel Gas Range. Connected Free of Charge.

Here is a splendid value—compare it with other kinds of gas ranges selling at $27 and $28. This range has the Detroit Jewel patented star-shaped burners that save fuel—it has a double walled oven, quick, perfect baker, fine broiling oven, kemi-test cast iron frames—blued steel body—a range at $19.75 that will last a lifetime.

Water and Kitchen Heater

that you see attached to the range comes extra—burns coal, wood, coke, etc.—this can be fitted with water heater if you wish to connect up with tank—kitchen heatera with circulating flue extra..... $11.50

$11.75 For a Four-Burner Detroit Jewel Gas Range—Has 16-in. Oven

This range has a full cast iron front, including cast iron oven door frame—range body is of blued steel, has a four burner top and is a good baker—Detroit Jewel patent star-shaped burners.

NOT CONNECTED.

$23.75 for This High Oven Detroit Jewel Gas Range

One of the best sellers in the line, has entire base of Detroit Jewel Kemi Test iron—no other gas range at anywhere near this price can compare with it. It has good sized double wall, steel oven and latest improved broiler beneath — removable drip pan under the burners — Detroit Jewel Star shaped Economy burners — omy burners — wonder workers on saving fuel — high grade range in every way. Ideal for small kitchen spaces—equal to ordinary gas ranges priced as high as $32.50 in most stores.

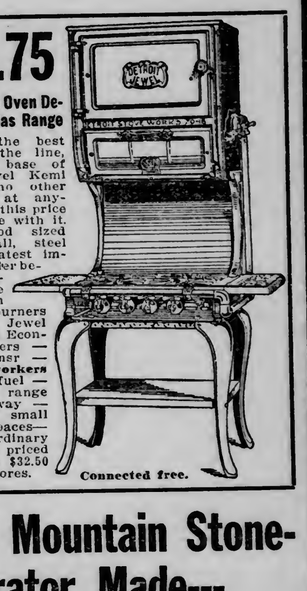

Connected free.

Pure Food Properly Kept If You Use a White Mountain Stone-Lined Refrigerator. The Finest Refrigerator Made---Save Ice---Is Colder---Lined With Solid Stone

See the Refrigerator We Offer at

$4.85

Has round corners, same shaped outside case as opposite cut shows — other stores would get from $8 to $10 for similar article, but this one is a genuine White Mountain—thoroughly insulated—made in first-class shape in every way—a wonderful value. Suitable for small kitchen space—or for a small family. Other styles of White Mountain refrigerators as low in price in proportion.

White Mountain Stone Lined Refrigerators

are the acme of refrigerator construction—a lining of solid stone, pure white, with no joints, cracks, crevices or seams to collect dirt or breed germs—easily cleaned, the stone lining alone is a wonderful insulator—the lining will not crack, peel or chip. You may keep milk, eggs, onions, melons, butter, etc. in the same ice box without contamination, the circulation of cold, dry air is perfect. All we ask is for you to come and see for yourself.

Enamel Lined, Family Size Refrigerator

$19.75

A wonderful value — has all the well known good points of the famous White Mountain line—the lining is a new process, heavy enamel—outside case handsomely finished, with most wonderful system of insulation and circulation that preserves food perfectly in an ice cold temperature—consumes but little ice, easily cleaned, perfectly sanitary. A refrigerator bound to give you the very best of satisfaction. Sold on easy terms.

THE DULUTH HERALD

AN INDEPENDENT NEWSPAPER.
—ESTABLISHED APRIL 9, 1883—
Published every evening except Sunday by
THE HERALD COMPANY,
Herald Building, Opposite Postoffice Square,
422 and 424 West First St., Duluth, Minn.

Entered as second-class matter at the Duluth postoffice under the act of congress of March 3, 1879.

TELEPHONES—Bell and Zenith.
Business Office, 324. Editorial Rooms, 1126.

OFFICIAL PAPER CITY OF DULUTH.

SUBSCRIPTION RATES:

(By mail payable in advance.)

Daily, three months....$1.00 Daily, six months.....$2.00
Daily, one month..... .35 Daily, one year..... 4.00
Saturday Herald, one year.....$1.00
Weekly Herald, one year.....1.00

Remittances may be made by check, postoffice order, registered letter or express order. Make all remittances payable to The Herald company. Give postoffice address in full, including state and county.

BY CARRIER—CITY OR SUBURBS.

Daily, one week.....$ .10
Daily, one month..... .45
Daily, one year..... 5.00

Subscribers will confer a favor on the circulation department by calling 324, either phone, and making known any complaint of service.

It is important when desiring the address of your paper changed to give both the old and new addresses.

The Duluth Herald accepts advertising contracts with the distinct guarantee that it has the largest circulation of any newspaper published in Minnesota outside the Twin Cities. Its value as an advertising medium is apparent.

There never was a bad man that had ability for good service. —*Edmund Burke.*

MR. WIEHE AND THE PRESS.

Christian F. Wiehe of Chicago is not an ardent admirer of the public press. In fact it would hardly be an exaggeration if one were to say that he has a certain dislike for the newspapers and the men who work on them. And all because they printed some matters that concerned him and which, even in the heat of an intense and sulphurous indignation, he did not see fit to deny, though they had to do with a matter of intense interest and importance to the people of the country. It is quite possible that Mr. Wiehe would indorse the words from the play of King Henry VI, Act IV, Scene 7:

> Thou hast most traitorously corrupted the youth of the realm in erecting a grammar school; and whereas, before, our forefathers had no other books but the score and the tally, thou hast caused printing to be used, and, contrary to the king, his crown and dignity, thou hast built a paper-mill.

Truly, the press is no friend to the man who schemes to do shady deeds and keep the knowledge of them from the public. If the press of this country had nothing else to recommend it, it would yet be valuable for the publicity it gives to such transactions as accompanied the election of William Lorimer to the United States senate There are those who denounce the newspapers for the extent to which they find out matters not intended for publication. But that very feature of their operation is one of the greatest safeguards, not only of the welfare of society, but of our municipal, state and national institutions.

This Lorimer affair is itself one of the best examples of this work on the part of the press. It was through the columns of a newspaper that the people first learned of the corruption that put the "blond boss" in the senate, and it has been through the newspapers that they have been kept informed on the shameful details that have attended his presence there. Is it regrettable that such doings as those at Springfield came to public knowledge? Or that the fact that our system of government was being corrupted was made known to those dependent on the retention and purity of that system?

Or take another kind of example: How would the people of any state or even any city be kept informed as to how their officials were conducting affairs entrusted to them, if the newspapers were to furnish no such information? And again, how much more would shamelessness and even crime flourish were it not that there is a wholesome regard for public opinion as it must view individual action when the facts are reported in the public press? Many a man and woman is deterred from doing certain things by the thought of "how it would look in print." And there are numberless instances of the aid of the press in notifying distant communities of crimes committed, in time to make certain the capture of the fleeing criminal.

Mr. Wiehe did not like the way his statement to Mr. Burgess looked in print. He did not like the way his action looked in print. Had he but thought of it in time, he could have omitted the action, and avoided the unpleasantness that has resulted. Mark Twain wrote: "There are several good protectors of principle, but the surest is cowardice." To the man or woman whose principles fail to be protected by these other means, the thought of how it will look in print furnishes a wholesome deterrent. This is well, and it is well, too, that when corruption is practiced, the men involved should be given a chance to see how the thing looks in black and white, as well as that the public should be given a chance to learn and pass upon the matter. It is one of the advantages assured to our nation by the established principle of a free press. Such tirades as that of Christian F. Wiehe are interesting, but they do not change the facts. Indeed they rather serve to bring home to the public some of the good points about the newspapers. The press can afford to give Mr. Wiehe a unanimous vote of thanks.

USING THE CHILDREN'S EYES.

Every once in a while some really useful and sensible idea comes out of New York, some scheme that is so simple and practical that it seems surprising it never was thought of before, or at least never put into practice before. Maybe it is because New York is more in need of such ideas than any other place on earth that it is given the first chance at them. Anyway, it gets them, once in awhile, and then it brags more than a small boy with a sore toe. The rest of the country can take these things freely, as part payment for enduring the Thaw trials and other like inflictions that come from the same locality.

New York's latest idea sprang from the trouble the city is having to keep its pavements and curbs and parks and other things in good shape. It was started by a woman's club, and is being worked out by that same organization. It is simply the application of the natural tendencies toward observation that are to be found in the healthy young human animal.

The way it is being carried out is this: All the boys and girls are told how curbing and pavement and parked spots and public buildings and walls ought to look. They are told, too, to be on the lookout for places where these things have been allowed to fall into bad condition, and to report all such instances to a woman designated by the club in charge of the work. This woman makes it her business to check up on these reports of the youngsters and where she finds there are really serious conditions, reports then in turn to the proper city authorities, in order that the evils may be corrected and the repairs made. The children also will help to locate the trouble if any particular place is found to be repeately getting out of repair, and it is believed they will be exceedingly useful in helping to identify persons who misuse public property.

The women who have taken this work upon themselves have cut off a great big task. When one considers that the children go practically everywhere and see everything, it is easy to see that the mass of reports turned in will be bewildering. But if the plan succeeds, as there is no reason why it should not, the number of reports will be lessened gradually from the very fact that the idea bears fruit in a better keeping up of the places that are seen and reported upon.

Then there is another value to the plan, in that it will give the children a personal interest in the work the city is doing in the maintenance of public places. There will be an earlier conception of an individual share in municipal affairs, and that will mean, or should mean, better citizenship when the children reach mature years.

New York's plan is not half bad, to say the least. Maybe it would be worth trying in other cities. At least it should serve to prevent the actual running down of parts of the city property through the impossibility that its condition should go unnoticed.

MAKE IT UNANIMOUS.

Sunday was a bright, beautiful day. It was a good day to be out. It was the kind of a day that puts a fellow in good spirits, and makes him feel that he is ready for the first thing that offers. A good part of Duluth's population appreciated the beautiful weather, and took advantage of it to leave the house and get around in the sunshine.

Among other living creatures that approved the day in all its loveliness was one certain Mr. Fly. His address not being definitely known, it is impossible to give it here, but he came out and stretched his legs and his wings and pulled at his head and began to fly around and buzz. He went here and there, wherever fancy and tempting odor led him, found a door open and buzzed into a house, and finally alighted on a table and patted himself on the back, literally.

About that time a small boy saw him, and picking up a newspaper that lay handy the youngster made it into a kind of a bat and swatted Mr. Fly. The remains fell just in front of a pet kitten. Funeral announcement unnecessary.

Whether that small boy grows up to be a rich man, poor man, beggar man or thief, he has done one good act. It would be well if the people of Duluth would make the act unanimous. Every warm day from now on will bring out the flies, and every bit of refuse of every description will breed more of them. Every exposed bit of food will furnish not only a place on which flies can feed, but on which they can and will leave some of the impurities that they pick up in the streets and alleys and gutters and barnyards and garbage cans. And every fly that enters a house will bring contamination with it, and possibly disease and death.

Swatting the flies is good. It helps. But it is not the only thing that is needed. Down in Atlanta, Ga., there is a movement to make that place a flyless town. A double-barreled ordinance has been passed requiring that all garbage must be screened to prevent the breeding of flies, and that all food must be screened to prevent contamination from flies that breed in spite of precautions. It is a good ordinance, and the city authorities are promising that it will be enforced to the utmost.

Now Minnesota isn't Georgia, and Duluth isn't Atlanta; but flies are flies, whether they are in the North or the South, and they are just as pesky and pestiferous and deadly in one place as the other. The beautiful little story about the prince whom a fly awakened just as his enemies were about to seize him is all right as a bit of sentiment and literature, but there is just a possibility that, if the whole story were known, that same fly left on the prince's face the makings of a fine epidemic. So when you see a fly, don't bother about sentiment, but swat him. Good, systematic screening will help to thin them out. If Atlanta, down in the hot and humid South, can make effective war on flies, surely Duluth, in the cool and invigorating North, can do at least as well. The fly season is just beginning. Now is the time to go after them both by law and might.

A PROBLEM FROM HOOSIERDOM.

Every once and awhile something pops up somewhere that makes one wonder if the men who make laws are as far-seeing and wise as we would like to believe. Indiana is the latest to furnish a source of doubt, and it all arises in a comparison of voters and saloon keepers and their rights as citizens.

It appears that in Indianapolis there are three or four men who are not native-born Americans, but who are in the saloon business. There is a provision in the laws there that no man not a full-fledged citizen shall be permitted to run a saloon. Also there is in force the national law that an immigrant must take out naturalization papers in order to become a full-fledged citizen, and there is another law that an alien who has taken out his first papers and declared his intention to finish his naturalization course shall have the right of suffrage.

That all seems simple enough, but some complications have arisen. These men of alien birth have been found guilty of violating the ordinances regarding saloon patronage and the hours for keeping their places of business open. The other day they applied to a court for their second naturalization papers, whereupon the judge, taking cognizance of the fact that they had violated the liquor selling laws, refused to issue the papers. This heads off the possibility of their becoming full-fledged citizens, and inasmuch as they cannot become citizens they must give up their saloon business, since the law provides that none but citizens can sell liquor.

Now comes the other complication: Under the law, the fact that these men have declared their intention to become citizens makes it possible for them to vote in the various elections, though the refusal to grant them the completing citizenship papers makes it impossible that they should carry out that intention.

It makes an odd situation. And it raises the question, is it right to give a man citizenship privileges when by his own deliberate act he has debarred himself from becoming a bona fide citizen? Also, why should a man who is under a legal disability as a result of his own act, be given a vote by which he may work to remove the disability and the provisions of law that brought it about?

Boston and Brooklyn are keeping up their consistent record of last season.

THE OPEN COURT.

(Readers of The Herald are invited to make free use of this column to express their ideas about the topics of general interest. Letters should not exceed 300 words—the shorter the better. They must be written on one side of the paper only, and they must be accompanied in every case by the name and address of the writer, though these need not be published. A signed letter is always more effective, however.)

WARNING TO MOTOR BOAT OWNERS.

To the Editor of The Herald:

Motor boat owners going up the river for the first time this year ought to exercise the greatest care. The lowness of the river has greatly increased the danger of running on to sandbars and mudbanks and has also brought numerous deadheads nearer the surface. If the greatest precaution is not used they will find themselves hard aground or minus a wheel. No ventures should be made outside the regular channels, and even in them a sharp lookout should be kept. Already this year two or three accidents of the nature mentioned have occurred. No later than Saturday night one party of nine men was out all night as a result of too great confidence in their ability to navigate the river.

A BOATER.

Duluth, April 24, 1911.

A QUESTIONABLE ACTION.

Sioux City Tribune: The legislature of Minnesota has sent to the governor a bill for a constitutional amendment depriving the three largest cities of the state of equality of representation in the senate, and the governor says he will sign it though he disapproves of it. He would let the voters of the state pass judgment upon it. The amendment will limit representation of those cities to seven senators each. It needs an amendment of the Constitution for that instrument required equal representation throughout the state proportioned to populations. Some years ago an amendment was adopted requiring a proposed amendment to get a majority of all votes cast at the election, a change intended to protect corporations, but one that may operate to defeat this measure, as failure to vote upon it counts against it.

The amendment is the culmination of a long standing jealousy by the country of the cities. Out in the country there is a feeling that the cities get what they want and the country does not; that the cities look out well for themselves and let the country take care of itself. Largely, this is the fault of the common practice in country legislative districts of regarding service in the legislature as an honorary matter which should "go around" among the "boys." The consequence is that their representatives and legislators, unfamiliar with parliamentry procedure, are at a disadvantage in contests with the city members who, generally, are trained debaters and expert parliamentarians.

But there seems to be a larger question than rural jealousy. Does not the proposed amendment strike at the very root of Republican government? If cities can be limited in representation they can be deprived of it. For when departure is made from the fundamental position of equality of representation based on enumeration, no line can be drawn where discrimination shall cease. The framers of the Federal Constitution recognized this as one of the foundation principles of a republic, and provided that "representation and direct taxes shall be apportioned among the several states according to their respective numbers." And to insure this a census of the people was required to be taken every ten years. The act of congress authorizing a state government provided for an enumeration to determine what representation the state would be entitled to. The proposed limitation plainly conflicts with the spirit if not the letter of the Federal Constitution.

Assuming that a majority of the voters of a state has this power to limit city representation, is it fair or just that they should use it?

"O, it is excellent
To have a giant's strength; but it is tyrannous
To use it like a giant."

He Disturbed the Salmon.

Truth: Some queer charges are brought from time to time in the police courts in connection with game and fish preservation, but that brought against a collier at Cockermouth seems to be unique. The man was charged with disturbing salmon on their spawning beds by walking up and down the river banks.

It was stated in evidence that the fish were so numerous that some of them had been driven right into the side of the spawn, and that they ceased if anybody stood on the bank and looked at them. This sounds rather like a scientific fairy tale, but the magistrates believed it and fined the collier 15s for prying into the domestic affairs of the Salmonidae.

Fate of a Silent Husband.

Belgrade correspondence Pall Mall Gazette: Kossara Svetkovitch, who confessed to having murdered her husband, was sent to prison for one month at Kraguyevan Assizes. Kossara proved that on her wedding day her husband had forbidden her to speak to him unless he first addressed her.

During four years he had spoken to her only seven times, and then to use words of blame. At table he indicated his wants by pointing to them. He had never even looked at their two children, and professed not to be aware of their existence.

The jury recommended her to mercy.

A Few Bunches of Words.

Philippines Monthly: The other day a little girl was looking at a picture of a number of war vessels, when she suddenly looked up at me and exclaimed, "See what a flock of ships!" I corrected her by saying that a flock of ships was called a fleet and a fleet of sheep is called a flock.

And here the American teacher might take this subject up for the benefit of his little brown pupils who are trying to master the intricacies of the English language, and explain that a flock of wolves is called a pack, and a pack of thieves is called a gang, and a gang of angels is called a host, and a host of porpoises is called a shoal, and a shoal of carabao is called a herd, and a herd of quail is called a covey, and a covey of beauties is called a galaxy, and a galaxy of ruffians is called a horde, and a horde of rubbish is called a heap, and a heap of cattle is called a drove, and a drove of blackguards is called a mob, and a mob of worshipers is called a congregation, and a congregation, of soldiers is called a corps, and a corps of ladrones is called a band, and a band of locusts is called a swarm, and a swarm of people is called a crowd, and a miscellaneous crowd of city gents is called the public —and the public must pay the tax.

Regains Sight At 82.

Burlington, N. J., dispatch to New York World: Having regained her sight after a years blindness, Mrs. Mary A. Wright, 82 years, who, it is said, is the oldest Sunday school teacher in New Jersey, appeared before her class amid the waving of handkerchiefs. For sixty-five years Mrs. Wright has taught a Sunday school class. It was thought when she went to the hospital that she never would see again, but one of the rarest operations in the history of optical surgery was performed, and Mrs. Wright said she was ready to give many more years to the service of the Sunday school.

Damning Evidence.

Life: "Madam," says the agent of the Black Hand, "we have a picture of you and Count de Gayleigh riding in an automobile. Send $10,000 to us or we will publish the picture."

"What care I?" haughtily says the lady. "The count is a gentleman in every way, and, besides, he is going to marry my daughter. There can be no scandal connected with my riding with him."

"That's not the point. It was a 1908 model car."

With a low moan, the unfortunate woman sank to the floor, after giving a feeble indication that on reviewing from her faint she would write a check for the hush money.

MINNESOTA OPINIONS.

Too Many Idle Acres.

Montevideo Leader: Minnesota has 155,759 farms averaging 177 acres each. It would be better for Minnesota if she had twice as many farmers on the same land and as many more on as much other land. There are too many idle acres in Minnesota and the acres that are cultivated could and ought to yield twice as much. The average price per acre of her improved lands has advanced from $26 to $46 during the past ten years. With more farmers and more intensified farming these prices can also be doubled. These may appear to be big figures, but they will not look big a few years hence.

Are the Limit.

Moorhead Independent: The representatives to the legislature who took up time worrying about reciprocity with Canada, dallying with a just reapportionment measure and then voting to whitewash Whittier and his minions in charge of the training school—are the limit.

Old Tariff Fight Renewed.

Sandstone Tribune: It's going to be a renewal of the old tariff fight between the Republican and Democratic parties in the next general election. It's been twenty years since we had a real good out and out tariff discussion and it looks now as though some one would pretty soon get a chance to prove that "the foreigner pays the tax." The man who can do that can lift himself by his boot straps.

Many Will Deserve It.

Little Falls Transcript: No more people can be hanged in Minnesota; but many will continue to deserve it, even if they do not receive it notwithstanding nor notwithhanging.

Dig Up Another Excuse.

Wilkin County News: Senator Marden has dug up another excuse for his vote against reapportionment. He says the Steel trust was back of the Congdon bill, and his ntaural and inherent hatred of corporations, especially of the Steel trust, was aroused; hence his vote. Would it that ye Mr. Senator? The idea of a typical Republican politician like Marden, whose matin and vesper prayer—when he prays—and every personal endeavor is in favor of about any old kind of a corporation or trust, kicking on the poor innocent Steel trust and making of it a scapegoat for his vote, is a slight for sore eyes. But, of course, Marden didn't mean what he said. He was merely enlarging the aperture of exit, in other words, the hole to crawl out at.

Altogether Un-American.

Red Wing Republican: Governor Eberhart did well not to sign the seven senators bill. While it will probably never be put up to the voters because of irregularities connected with its passage, nevertheless the people will not tolerate the men who are willing to stand for it. It is altogether un-American.

Queer Idea of Justice.

Pine County Courier: The legislature which just closed seemed to have a queer idea of justice. They turned down reapportionment and also voted to give the large cities less than their fair share of representation. The law making farmers from the southern districts must have been the "whole thing" during this session.

Ralph's Exoneration.

Warroad Plaindealer: State Drainage Commissioner Ralph has been exonerated from the charges made against him before a legislative investigating committee. Like all men that accomplish things, Ralph seems to have cut some of the "red tape" in connection with his work occasionally, but no case of dishonest dealings was found. Ralph has been one of the main forces for the development of Northern Minnesota.

"Bankrupt Sales."

Pine County Pioneer: It is astonishing the way people will flock to a sale of "bankrupt stocks" and other fake sales put on by traveling merchants, who go about the country with stocks of shelf-worn and damaged goods, and sell them at prices far in advance of the regular price charged by local merchants for a better class of goods. The mere fact that these people make money by traveling around with these goods is the best evidence in the world that they are selling them at a price which makes them a profitable investment—for the man who unloads them on the consumer. The safest place to buy goods in the long run is of the man who will be here next season to replace those that prove unsatisfactory.

Pointed Paragraphs.

Chicago News: Many a rich man makes a poor husband.

It is only the sneaking kind of enemies a brave man fears.

A woman has faith in a man's judgment—if he does as she suggests.

If you are unable to keep your troubles to yourself they will expand.

A peck of trouble looks like a bushel to the man who is up against it.

An old fashioned gentleman is as polite to a girl of 58 as he is to one of 18.

The first time a girl is disappointed in love she begins to map out a career.

Some people travel to view the scenery and some actors carry their own scenery.

It isn't polite to ask a guest how long he is going to stay, yet every hostess is anxious to know.

It doesn't matter whether you give his satanic majesty his due or not; he'll get it just the same.

You are wrong, Cordelia; a man doesn't acquire that dark brown taste in the early morn from wearing tan shoes.

Reflections of a Bachelor.

New York Press: The wedding presents that you cast upon the waters sink.

Compared with being nice to some people even the gout is fun.

It's extra easy for a man to make a fool of himself when a girl arranges it for him.

When a man takes the family to the theater he looks as if he were going to a funeral.

The man who sells you gold bricks doesn't do it because he's so smart, but because you're such a fool.

City Without Pawnshops.

New York Sun: The city of Paterson, N. J. with a population of 125600 has only one licensed pawnshop and it is believed that the permit for that will not be renewed when it expires. This condition is not due to lack of applicants for the privilege of lending money on personal effects. Mayor McBride is constantly importuned to license pawnbrokers but he is opposed to the business, and has consistently refused to act favorably on the applications.

Several years ago the board of trade of Paterson, organized a "remedial loan company," for the purpose of advancing money to worthy persons in temporary need. This organization charges the lowest possible interest on advances, and its design is to meet the necessities of those who in another community might patronize their uncles. In doing this Mayor McBride believes that the "remedial loan company" provides for the legitimate wants of the community, and does all that a well-regulated pawnshop should do.

The Woman in Business.

Woman's World: What many girls, and women, too, fail to realize is that work—any work, be it for the commercial and impersonal world that pays for it with a small weekly check, or for the dear personal world which pays chiefly in love—that any work is a privilege. No matter how monotonous it may seem it carries with it a responsibility which should win a response not only of respect and interest, but of affection; and which should result in making for the girl a larger and more admirable personality. Of course, a girl may be overdriven, in which case she can hardly be expected to love her work. What she needs is to be taken away from it and nursed back to steadiness of nerves. But assuming that a girl has a normal working day, lasting seven or eight hours (unfortunately it is sometimes nine), she has no excuse for not feeling an interest in it, for not understanding that she owes it an attention that has nothing to do with the wage she draws for it.

TWENTY YEARS AGO

Taken From the Columns of The Herald of This Date, 1891.

***L. H. Grieser, a well known Duluth citizen, has just taken out a patent for a device which promises to bring about a revolution in reaping and binding machinery. The invention is a straw binder, a machine which involves an entirely different principle from any other yet produced. It may be used as an attachment to any old machine, or in connection with the binder complete, which Mr. Grieser has also invented. The peculiarity of the invention rests in the fact that only the butts of the straw will be used, all of which is taken from the bundle itself. Its economy is evident from the fact that no twine or wire is used. Mr. Grieser will leave for Washington in a few days to superintend the manufacture of the first machine.

***The Duluth Bankers' Baseball club was organized last night. The following officers were elected: Honorary president, James C. Hunter; president, Colin Thomson; vice president, J. H. Noyes; manager, H. E. Smith; captain, J. D. Mahoney; secretary and treasurer, C. D. Shepard; managing committee, Leon Shaw, E. M. Parsons and E. Maxfield. The club has about thirty members.

***E. C. Holland, chief waiter at the Spalding, left for Chicago to accept a better position.

***City Assessor Cooley has completed the assessable valuation of the city of Duluth and finds it to be $26,784,710. The valuation before the outlying districts were taken in was $23,766,653. On Jan. 1, 1893, Lakeside will come in, Jan. 1, 1894, West Duluth, and Jan. 1, 1895, Fond du Lac. The present assessed valuations of these vilalges are $1,794,723, $5,811,446 and $840,578, respectively. The present total for these three suburbs is $8,446,747, which added to the valuation of Duluth amounts to $35,221,457.

***The graduates of the Red Wing high school will hold a banquet at that place in June and have appointed J. D. Hancock of West Duluth to respond to the toast, "Our High School."

***Alex. Michaud, one of the proprietors of the Merchants hotel, recently acquired some valuable property in Joplin, Mo., and has made a proposition to the leading men of the city to build and run a first-class hotel there.

***Miss Alice M. Young of San Diego, Cal., sister of Architect Young, arrived in the city yesterday. She was a teacher in the high school at San Diego and may teach here.

***Alexander Jenswold, who has been visiting his brother, John Jenswold, during the winter, returned to Emmetsburg, Iowa, today.

***P. F. Tipple, a friend of Paymaster Baker of the Baltimore, is spending a few days here and intends to locate at Grand Rapids.

***Capt. Alexander Davidson, who has sailed Lake Superior since 1850, died a few days ago at Bayfield, aged 70.

***The Park Hill Cemetery association has been organized by Danish and Norwegian Lutherans. The first trustees are: B. Landfold, A. Jarstad, J. Solem, S. Handal, O. Melvik and L. Arneson.

A MOMENT WITH THE WITS.

Washington Star: "Why don't you sell that old mule of yours?"

"Well, suh," replied Uncle Rashberry, "I jes doesn't dare. I han't de face to sell him to one o' de neighbors, an' he wouldn' last foh a drive long enough to sell 'im to a stranger."

Detroit Fress Press: "Pa, what is a philosopher?"

"A philosopher, my boy, is one who tells other people that their troubles don't amount to much."

Philadelphia Record: Hoax—I have discovered the only sure way of keeping ahead of the races.

Joax—How's that?

Hoax—Don't follow them.

Boston Transcript: Hicks—Bluffer is talking of purchasing an automobile.

Wicks—Bluffer Why, he couldn't buy a charge of ammunition for an air gun.

Chicago News: Teacher—Now Harold, can you tell me what made the Tower of Pisa lean?

Harold—I guess there must have been a famine in the land.

Puck: Weary Walter—You've got your nerve going up to that house for a handout. Don't you know they keep a dog?

Tattered Teddy—Sure, what of it? De lady is one of dese Fletcherites, and after de dog gits one piece of you she makes him masticate it 492 times before she lets him take another bite.

Yonkers Statesman: She—What are you laughing at?

He—Your hat.

"Oh, dear! Haven't I got it on straight?"

"Yes, that's why I'm laughing. It looked so funny on straight."

Puck: "What's the matter yith your nephew that's sick over at Skeedee?"

"Oh, he prescribed for himself out of a doctor-book," replied the Old Cadger, "and nearly killed himself with a misprint."

Newark Star: She—But, George, you could never support two.

He—Well, I'm only looking for one.

London Opinion: Mistress (engaging servant)—I hope you know your place?

Servant—Oh, yes, mum! The last four girls you had told me all about it.

Louisville Courier-Journal: "What cured him of flirting?"

"He started a flirtation with a lady who turned out to be selling an encyclopedia at $200 a set."

Fliegende Blaetter: "How did the fatal accident in the air omnibus happen to Dr. Jenks?

"He was used to stepping off the street car before it stopped, and tried it with the air bus."

Cleveland Plain Dealer: "I don't know what to buy for my husband. He has stacks of neckties."

"Cigars."

"He gives them to the janitor."

"Suspenders?"

"He wears a belt. I know what I'll do. I'll buy him a hall rug and a pair of bedroom curtains!"

The Divine Sara's Rule.

Mme. Berhardt, at a supper in New York, smiled sympathetically over the story of a young actor who had applied vainly for the post of secretary to a rich widow, says the Detroit Free Press.

"He failed, I understand," said Mme. Bernhardt, "because he didn't wear his best clothes. Now a young girl applying for a secretaryship to an elderly millionaire, would never make such a mistake as that.

"I believe, do you know, that the one great difference between men and women is this:

"When an important step is to be taken a man asks, 'What shall I say?' a woman, 'What shall I put on?'"

The Flesh and the Devil.

Daily Mirror: ("If you are fat . . . you are far less likely to become a criminal than if you were thin."

The criminal propensities
Which seethe beneath my hat
Against the grain
I must restrain
Because I am so fat;
I often long to crack a crib,
And would, without a doubt,
Did I not own
To twenty stone,
Which, you'll admit, is stout.

If my circumference were less
I would a burglar be,
But who can crawl
On roof and wall
With adipose like me?
No pantry window yet was made
That would my bulk admit
Without a strain
Upon the brain
Or apoplectic fit.

In cupboards I could never hide,
Nor under bedsteads creep,
And, if I could,
My breathing would
Arouse my prey from sleep;
No stairs without alarming creaks
My pressure can sustain—
No choice, you see,
Is there for me
But honest to remain!

—Truth.

The Wrong End.

Southwest: A stout old gentleman was having trouble with the telephone. He could hear nothing but a confused jumble of sounds, and finally he became so exasperated that he shouted into the transmitter:

"Is there a blithering fool at the end of this line?"

"Not at this end," answered a cool, feminine voice.

A Long Wire Span.

Newport Signal: The span of telephone wire just placed across the bay is one of the longest anywhere in the state of Oregon. The wire runs from a pole near Capt. Wellander's house to one about 100 feet high on south beach, and the distance from pole to pole is 2,500 feet, or nearly one-half mile. Its average height above the water is about 125 or 130 feet, and will clear the masts of any vessel coming in here at present.

American Gold Mines in Korea.

Consul General George H. Scidmore of Seoul, Korea, reports that the American gold mines in the Unsan district are spoken of in the press of that city as "the biggest concern of its kind in Asia." In 1910 fiscal year the seven mines had earnings of $1,434,495 and total expenses of $810,818, leaving a net profit of $623,677. The ore resources on July 1, 1910, were 838,520 tons, valued at $4,948,475.

The manager said: "We employ about sixty Americans and Europeans, 150 Japanese, 350 Chinese and several thousand Koreans. Considering the wages paid, the Koreans are the best miners in the world. They are skillful, work fairly steadily, and are good natured and easy to handle."

The company has its own thirteen mile railway to bring the cord wood from the forest covered mountains of Chosan, 3,000 feet above sea level.

He Was Sober.

Chicago Tribune: The hour was 1 a. m.

Inside the dimly lighted hallway stood Mrs. Dorkin with a grim smile on her face.

The front door was bolted.

"John," she said, in cutting accents, "you have been dissipating at the club again!"

"Maria," spoke a voice outside, rapidly, clearly and distinctly, he blew lugubriously on the blooming bugle."

Instantly she unfastened and opened the door.

Mr. Dorkins had not been dissipating.

AMUSEMENTS.

Empress
SULLIVAN-CONSIDINE VAUDEVILLE.
BEST SHOW IN TOWN.
Today & All Week 2:45, 8:00 and 9:30
4-LONDONS-4
CARON AND HERBERT
SOMERS AND STORKE
PEARL AND ROTH
4—DANCING BUGS—4
Schneider's Orchestra. Empresscope
Empress Prices—10c, 15c, 25c.

MAUDE LEONE
And Associate Players will open the
New Grand Theater at Superior
Tonight and Tuesday Night.
AT THE LYCEUM 4 Days Com. Wednesday.
Matinees Thursday and Saturday.
IN HER GREATEST SUCCESS
"All of a Sudden Peggy"
Matinees, 25c; Nights, 25c and 50c.
Souvenir Matinee Thursday.

NEW Orpheum THEATER
Both Phones 2416.
Second Ave. East and Superior Street
INTERNATIONAL VAUDEVILLE.
THIS WEEK'S BILL.
MATINEES— 25c
Except Sundays and Holidays. Nights, 15c, 25c, 50c and 75c.
Clayton White and Marie Stuart.
Bonita.
Raymond & Caverly.
3 California Girls.
Narrow Brothers.
Al Carlton.
Adonis.
The Kinodrome.
Concert Orchestra.

AUDITORIUM
THIRD AVE. EAST & FIRST STREET
L. HAMMEL CO.
OWNERS AND MGRS.
WILL OPEN TUESDAY EVENING, MAY 2
for the Benefit of the Children's Home
—WITH—
HIGH-CLASS ROLLER SKATING.

HIGH CLASS PICTURE THEATERS
Odeum 114 WEST SUPERIOR ST.
Lyric 116 WEST SUPERIOR ST.
WHOLESOME AMUSEMENT FOR ALL THE FAMILY
SONGS, MOVING PICTURES—BRING THE CHILDREN.
Admission, 10c. Open Every Day, Noon to 11 p m

DEFECTIVE PAGE

Delicious? Yes, Indeed!

The coffee flavor is all there—Can't help it, because there's no other coffee that is quite so Pure as Caldwell's Electric Cut, all coffee—no chaff—no coffee dust.

Beware of something just as good—Caldwell's Electric Cut Coffee 35c a pound.

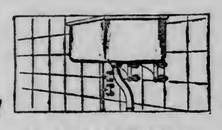

BATH ROOM FIXTURES screwed up with SEBCO EXPANSION ANCHORS cannot work loose. The anchor into which the screw is inserted spreads at the inner end. An immovable wedge is created which no strain can budge.

Come and see our line of Sebco Products

Northern Hardware Co.

JEWELRY

We buy as economically as does any jeweler. With our small expense we are able to sell most things cheaper than do the majority of big jewelers—and more than that, we can give you better personal attention.

Try us and be convinced.

T. E. Reinhart,
JEWELER.
7 East Superior Street.

Get One For Baby

Nothing delights baby more than to be taken everywhere mother goes. With the Oriole Go-Basket you can go shopping, calling, visiting—on cars, trains, elevators—taking baby with you and never lifting him out once. Simply pull a cord and the Go-Basket settles gently to the ground, where it will stand alone or can be picked up and carried on the arm with ease.

A Delight for the Baby and a Comfort for the Mother

The **Oriole Go-Basket** can also be used as a High Chair, Bassinet or Baby Jumper. Most economical article ever invented for children. Physicians endorse its use.

If you are thinking of buying a coach for baby let us talk it over with you.

COMPLETE HOUSEFURNISHERS **BAYHA & CO** Second Ave. W. and First St.

Where are your Furs?

Packed away without fire and burglar insurance?

Perhaps safe from moths, if you keep continually unpacking and airing them.

Or do you store them where security is absolute?

Our fur vault is burglar proof, fire proof, moth proof and our storage receipt shifts the worrying about your furs from you to us.

Inspect our vault at any time, if interested.

Northern Cold Storage and Warehouse Co.

Up-Town Agents:

Columbia Clothing Co.
Duluth and Superior.

LADIES!

Have your Coronet Braids and Switches made into the popular six-strand braid.

KNAUF SISTERS,
24 WEST SUPERIOR ST.
Second door from Giddings.

WHERE TO DINE

For lunch or supper or after the theater you will get satisfaction and service at the Oriental Restaurant, where only dainty dishes are served. Music evenings. Try it today.

The Mandarin,
103 West Superior Street.

WOMAN'S REALM.

Mrs. Stella Prince Stocker, who has been visiting in the West has given a series of her interesting lecture recitals on the opera in Seattle, where she is visiting at present and the following report of them was given in a recent issue of "The Town Crier," of that city:

"Mrs. Stella Prince Stocker gave the first three days of the week, a series of lecture recitals on opera, at the home of Mrs. Charles D. Stimson. Monday and Tuesday mornings she gave Wagner's 'Niobolungen Ring,' and Wednesday afternoon, Debussy's 'Pelleas and Melisando.' Mrs. Stocker's audience, though small—for the lecture series was so hastily arranged that but little publicity could be given it—was highly delighted with her recitals and her wonderful ability as a pianist. Mrs. Stocker plays from the score of the opera, and, as she plays, tells the story, interpreting most sympathetically and intelligently the text with vocal as well as pianistic illustrations, giving her listeners a comprehensive insight into the work, in such a vivid, interesting way that they are familiarized with the music of the opera and its principal characters, almost as much as if they had witnessed its actual production. An effort is being made to have Mrs. Stocker return to Seattle and give a longer series of those thoroughly delightful and inspiring recitals. Should she consent to do so, music lovers have a rare treat in store, for her repertoire contains the 'Niobolungen Ring,' 'Parsifal,' 'Die Meistersinge' of the Wagner operas, and Pelleas and Melisande' (Maeterlinck-Debussy.)"

Mrs. Stocker will be home next week.

BOYS WILL GIVE PLAY.

Woodland Pageant Will be Presented at Neighborhood House.

A pretty little woodland pageant is what the boys of the Neighborhood House are now working up. It will be presented at first at the Neighborhood House and afterwards in the open air. It will be ready for its first presentation about the last of May. The characters in the play will be Belgian hares, jack rabbits, bears, Indians, and others.

WITHROW-MARSHALL

Duluth Man Takes Southern Girl for Bride.

Announcements have been received in Duluth of the marriage of Miss Wilena Marie Marshall, daughter of Mr. and Mrs. John R. Marshall of Jacksonville, Fla., to A. Wray Withrow of this city. The event took place last Wednesday, April 19, in the bride's home city.

Mr. and Mrs. Withrow will be at home after June 1 at 321 North Twentieth avenue east.

Luncheon and Theater.

Mrs. W. H. Magie of 1401 East Superior street entertained at a luncheon this noon at her home for her son, William Henry Magie in celebration of his 9th birthday anniversary. In the afternoon the guests made a party at the Orpheum theater. In the party were:

Misses—
Helen Christenson, Helen Bruin, Joe Robsee, Grace Magie, Margaret Craig, Dorothy Leader of Superior.
Marthia Rood, Melba Bruin, Eulalie Chisholm, Caroline Trask, Mary Leader of Superior, Elizabeth Magie.

Messrs.—
Donald Wells, Richard Sellwood, Francis Sullivan, Warren Kelley, Arthur Walker, William McMillan, Williiam Magie,
George Wells, Gerald Sellwood, Charlie McDonald, Wilfred Croze, John Magie, Harry Leader of Superior.

Will Open With Benefit.

The new auditorium at Third avenue east and First street will be opened on Tuesday evenings, May 2 with a roller skating party for the benefit of the Children's Home. Five hundred skaters can be accommodated on the floor and the hall is one of the best in the country for that purpose.

The auditorium will be used for conventions, political meetings and other large gatherings.

Bridge at Tea Rooms.

Mrs. Harrison Simmons entertained at five tables of bridge this afternoon at the Panton & White tea rooms for Mrs. E. C. Smith, who will leave the last of the week for Chicago, and Mrs. Frederick W. Worley of Minneapolis, who is a niece of Mrs. Simmons.

Luncheon and Bridge.

Mrs. C. B. Young of 714 West Fifth street was hostess at a luncheon Saturday at her home. Covers were laid for twelve.

She also entertained again Saturday evening at bridge and a musical. The game was played at four tables and the prizes were won by Mrs. Henry Daley, Mrs. Van Dumas, Henry Daly and Louis King.

W. C. T. U. Speaker.

Miss Effie McLaird of Rochester, state secretary for the Young People's branch of the W. C. T. U. will speak this evening at the Norweglan Lutheran church at Twenty-fifth avenue west and Third street. Tomorrow she will speak at the Irving high school at 9 a. m., at the Ely school at 3 p. m., and at the West Duluth Baptist church at Fifty-ninth avenue West and Third street in the evening.

Teas for Orphans.

Mrs. Daniel J. Ryan of Hunter's Park will entertain at three social afternoon teas this week at her home, 20 Minneapolis avenue for the benefit of the orphans at the Villa Scholastica. Tomorrow afternoon she will be assisted by Mrs. Watson and Mrs. O'Leary, Wednesday afternoon by Mrs. Conlin, and Thursday afternoon by Mrs. Thompson.

Temple Assembly.

The members of the Temple Assembly will be hosts this evening at a dancing party at the Masonic temple. La Brosse's orchestra will play.

Lester Park Club.

The Lester Park Literary club will hold its annual business meeting to-

FUR STORAGE

"Beware of the Moth."

Place your furs in our Moth, Fire and Burglar Proof Vaults during the summer months—where they receive expert care and attention.

A 'phone call will bring a messenger to collect them.

Furs to Order.
Repaired or Remodeled.

DULUTH FUR CO.,
325 WEST FIRST STREET.
Zenith, Grand 624; Old. Mel. 4836.

REDMOND'S DAUGHTER IS A PLAYWRIGHT

MISS REDMOND.

John Redmond has a daughter who has inherited his literary taste. She has contributed to many papers and recently she had a sketch produced at the Palace theater, London. "Falsely True" was such a success that a London manager has engaged Miss Redmond to write a play for his theater. The pretty young Irish woman is only 21 years old.

morrow afternoon at the home of Mrs. Harriet Carey, 5131 London road. Officers for next year will be elected and the regular program will be omitted.

Book Party.

Mrs. Aurelia V. Kelley and Miss McIntyre will entertain Wednesday evening at the home of the former, 1218 East Second street, at a "book party." The guests are asked to represent various books.

Church Meetings.

The Missionary societies of the First M. E. church will be entertained Wednesday afternoon at the home of Mrs. Jesse Norton, 5090 London road. Mrs. Russell Gray will have charge of the program which will be on "Western Women and Eastern Lands." A most cordial invitation is extended to all ladies of the church to be present at this meeting.

* * *

There will be an all-day meeting of Trinity guild tomorrow in the guild hall of the Pro-cathedral.

* * *

The Ladies' Aid society of Hope church will meet tomorrow afternoon with Mrs. C. Hagenson, 807 East First street.

* * *

The Missionary Society of the First Baptist church will meet with Mrs. E. E. Sayles, Berkshire apartments, Wednesday afternoon. Mrs. L. F. Tuttle will lead the meeting, of which the subject will be "Ladies Last."

* * *

The Young Matrons' Society of the First Baptist church will meet tomorrow afternoon with Mrs. T. L. Hatton, 1422½ East First street.

* * *

The Ladies' Aid Society of the Lester Park M. E. church will meet with Mrs. J. E. Watt, 5703 Otsego street, Wednesday afternoon. Mrs. T. J. Watt will assist the hostess in entertaining.

Personal Mention.

Mrs. Louise D. Fraker and son have returned after a three months' visit in the South and Washington, D. C.

* * *

Mrs. C. E. Wallace of 430 Eleventh avenue east has returned from a several weeks' visit in Minneapolis and St. Paul.

* * *

Miss Mae Wylie of 1531 East Superior street is the guest of Mrs. Frank Suffel in Minneapolis this week. She was the guest of honor at a bridge party given today at the Plaza hotel.

* * *

Mrs. Deutschbeln of Albany, N. Y., who with her two children has been spending the winter with her mother, Mrs. H. L. Dresser, 16 South Nineteenth avenue east, will leave the last of this week for her home.

* * *

Miss Emeline Higgins has returned from a few days' visit in Eveleth.

* * *

Mrs. A. H. Proctor and children left Saturday for Verndale, Minn., to visit at the home of Mr. and Mrs. Proctor there.

* * *

Miss Ruth Osborne left today for St. Paul to enter the training hospital for a three years' course.

* * *

Mr. and Mrs. I. Bergstrom have moved from their flat on East First street and are at home at 1722 Dingwall street.

* * *

W. O. Francisco of Saginaw, Minn., is in Duluth for a day.

* * *

Mr. and Mrs. R. E. Johnson, who have spent the winter at the home of Mr. and Mrs. J. P. Johnson, 1113 East Superior street, will go to their own home at Twenty-sixth street, Park Point, this week.

* * *

Mrs. Harry Johnson, who has been visiting her parents, Mr. and Mrs. F. C. Berry of 12½ Chester terrace, returned to her home in Coleraine yesterday afternoon.

* * *

Mrs. Harry Gross and daughter Cyrilla of 209 South Sixteenth avenue east returned Saturday from a two weeks' visit in South Bend, Ind.

HOUSEHOLD ECONOMY

To Wash House Linen.

To save your linen and your labor put half a pound of soda in an earthenware pan and pour over it two quarts of boiling water; then take half a pound of soap, shred it fine and put it into a saucepan with two quarts of cold water.

When boiling, and the soap is thoroughly dissolved, add to the contents of the earthenware pan. Mix well, and let the mixture stand till cold, when it will have the appearance of a firm jelly. Let your linen be soaked in water the seams and any other soiled part rubbed well with soap the night before.

Get your copper ready and add to the water about a pint of the above soap jelly. When lukewarm put in your linen, and allow it to boil for 20 minutes. Rinse it in the usual way, and that is all which is necessary to get it clean and to keep it in good color. Housekeepers will find the above recipe invaluable.

Darns.

The reason why your darns shrink after they have been washed for the first time, in spite of having good loops at the end of each line of darning, is that although the vests themselves no longer give, the wool used for mending is new and shrinks when brought into contact with the water. The only remedy that we know of is to shrink the mending wool itself before it is used.

Put the skein into a basin, fill up with boiling water, and let it remain there until the water is cool enough for the wool to be removed. It is, perhaps, needless to add that it must be allowed to dry thoroughly before use.

Helps For the Housekeeper.

To iron clothes easily damp the clothes and fold them neatly. Then roll tightly and lay aside for several hours. After this the clothes can be quickly ironed.

To clean your machintosh wash it well with soap and water. Never let it get really dirty, as it will be extremely difficult to restore it to a good color again.

When cleaning a frying pan do not scrape it with a knife, for afterward the pan will be more liable to "catch." Boil out the pan with hot soda water, and if necessary, scour with fine sand.

THE EVENING STORY

"A Matter of No Importance"

By Nolan of Castleknock.

"How time flies!" remarked Jessop as he and Woodward seated themselves in the tent. "Why, old chap, it must be quite ten years since we last met."

"Nearer eleven!" amended Woodward as he lit his pipe.

"By Jove, so it is! You went to India in '99, shortly before my first mar——"

"And been grilling there ever since," suplemented Woodward quickly.

"Oh, but ever since that big hill fight at Aswl they think no end of you at home," demurred the other man a little enviously, "and now you have been given a brigade in Africa! Oh, you've done well, whereas I have done nothing—nothing that is, but get married twice!" added Jessop, laughing boisterously.

"Ah, yes—you've been married twice!" said Woodward, with a queer look in his eyes, and the hand that held the pipe trembled slightly.

"To Julia Watson first—you remember Julia? Of course you do! Why, you were sweet on Julia yourself once!" cried Jessop, with one of his noisy laughs.

Woodward's face whitened a little and his hand still trembled as he shook the ashes from his pipe.

"And she—she died," he said, ignoring the imputation.

"Six months after we were married," explained Jessop, moderating his voice with obvious effort. "You see," he went on, confidentially, "it was all a beastly mistake—our marriage, I mean. Julia never said anything, but I've often thought she had a row with some other 'Johnnie,' and married me out of pique. At any rate it ruined my temper and her health—she developed nerves and insomnia, and one day there was an 'accident' with a laudanum bottle. Awfully rough on me!" he added ruefully.

"Of course!" agreed Woodward, with grim sarcasm; but his face was very white as he spoke, and for some moments he gazed out silently into the gathering gloom.

Far away in front stretched the long lines of the camp, its avenues of tents rising dim and undefined in the growing darkness, like ghosts in a fog; while occasionally the snap of a Boer rifle broke the silence as some daring sniper made long pot shots at the wearied camp.

But Woodward hardly thought of these things, or, if he did, they but symbolized the points in his own misery for the dropping shots were as clods falling on the doffin of long buried hopes. "She had a row with some other 'Johnnie,' and married me out of pique."

Jessop's careless words rang through Woodward's brain with maddening persistence. Why should he care whom she had married? She had satisfied her "pique" as Jessop phrased it, as many another woman had done before her; and he had suffered as many a man had done before and would do after him. Why should it trouble him now? Why should he be upset now by the blundering, if accurate, speculation of the man before him?

Were all his efforts, all those years of fierce repression, to count for nothing now? All those years through which he had sweated and fought and striven for the "waters of Lethe"—were they all to vanish now before the random speculation of the man before him?

"No!" his brain answered fiercely, but his heart whispered "Yes!" And the heart won, as it generally does in the end.

For, lo, as he sat there looking out through the opening in the tent, the memory of those ten bitter years, "years that the locusts had eaten," faded away, and in their place there came stealing back those other days that had gone before—the days when she loved him, the days when, as Jessop expressed it, he, Woodward, had been "sweet" on her!

It all came back to him now as he gazed straight in front with blind, unseeing eyes—all, even that last trivial quarrel which had sundered them forever. Every detail passed across his brain like the pictures in a cinematograph—even the glint of gold in her hair, the light in her eyes, the tenderness in her voice—all came back.

"But what is the use?" he thought dully. "She is dead—dead—dead! The light went out of those dear eyes long years ago; it was ten years since a dose of laudanum silenced forever the tenderness in her voice and——"

"Yes, as I was saying," broke in Jessop, "it was a mistake from beginning to end. Julia's tastes and mine were utterly dissimilar. I was fond of sport, whereas she cared for nothing but books and social problems, and—and—well, rot of that sort."

He paused for a moment. The firing on the heights increased in volume and something went zip through the top of the tent.

"Now," continued Jessop, with a casual glance at the bullet hole, "my present wife is absolutely different—suits me down to the ground. She was one of the Booths—remember the Booths of Boston? Of course you do. Ripping girls on a horse, hardest riders in the country, and Jenny, my wife—why, she can give me points in a twenty mile 'walk!'"

"You are to be envied," said Woodward dryly.

For a moment Jessop paused and glanced at him doubtfully; then his overweening self-satisfaction as quickly dismissed suspicion.

"Yes," he agreed complacently, "on the whole I think I am. Pity you didn't marry Julia, old chap,"—generously—"your tastes were similar, and, by Jove, I always thought it was you she cared for—on my honor I did! No one could have been more surprised than I was when she accepted me on the night of her sister's ball. Do you remember Lady Vernon's ball, Woodward—the one just before you went abroad?"

"I wasn't there," said Woodward a little hoarsely.

"I remember it so well," continued Jessop, blissfully unconscious of his companion's remark; "it was on the 18th of December, the night before the Venner steeplechases, and—by Jove, how curious!—tonight is also the 18th of December, exactly the tenth anniversary of the ball.

Woodward started slightly, but said nothing.

"What a rattling affair it was!" continued Jessop enthusiastically. "Do you remember the supper?"

"I have said I wasn't invited," repeated Woodward in a dry, level voice.

"Eh? Not invited? Oh!"

In a moment Jessop had sprung to his feet and was looking down at his companion rather shamefacedly.

"I say, old chap," he said at length, "I hope you will forgive me. I've got to own up that it was through my stupidity you received no invitation to Lary Vernon's ball."

"Your stupidity?"

"It's rather difficult to explain. At first I thought of writing, but at that time you were in some outlandish place or other with no postal address, and then the whole thing slipped from my memory unt'l now."

"Yes?"

"Well, the truth of the matter is this," continued Jessop ruefully. 'Julia asked me to post your invitation to Lady Vernon's ball, and I forgot all about it."

"You forgot all about it!"

The words came through Woodward's lips slowly, and in the flickering candle light his face seemed to have grown horribly gray and old.

"I was playing billiards with Vernon," explained Jessop, "and afterwards we helped the ladies with the invitations. The printer made a mess of the date, and the error wasn't discovered until too late to be rectified, so we spent the evening helping Julia and her sister to alter the date on the cards."

"Go on!" said Woodward in a hard dry voice.

"When all had been sent to the post, as we thought, one was found on the floor. It was your invitation, which Julia had dropped. They asked me to post it on my way home, and—well, old chap, I forgot it."

He looked at Woodward as he spoke, expecting some remark; but none came from the man who sat gazing, gazing with hard, wide open eyes into the deepening shadows.

"Afterwards it must have got mixed with some other papers and been put away; at any rate, I only came across it again six months after Julia's death. I'm awfully sorry, old chap!"

"Awfully sorry!" repeated Woodward vaguely as Jessop rose and opened a battered writing case.

"I thought we should meet some day," he said, handing a large envelope to Woodward, "therefore I have always kept it carefully. It's a lucky thing," he added, with a laugh, "that it was a matter of no importance!"

Woodward took the letter and for some moments looked at the handwriting of the woman who had died ten years before, the woman he had so passionately loved.

Outside the darkness had increased, and the bullets of the Boer snipers were pattering with deadly persistency amongst the long lines of canvas.

But death held no place in Woodward's thoughts as he drew the glittering candle closer and opened the envelope with unsteady fingers.

Inside lay an ordinary invitation card with the origial printed date—Jan. 2nd—erased, and another—Dec. 18th substituted in the writing of the woman who had died. The year had been added—1899.

What misery might have been saved, how different the world might be now, had that little card reached its destination ten years earlier.

Then suddenly the peculiarity of the date struck him.

"The 18th of December, 1899!" he repeated, wondering. Why tonight was the 18th of December, 1899! The card had been dated ten years in advance!

"How extraordinary!" he cried, as he quickly pointed out the error to Jessop.

"The 18th of December, 1899! By Jove! Of course, it should have been 1889!" Jessop cried. "But what an extraordinary mistake for Julia to make, and why should she have put the year at all?"

"I don't know," said Woodward slowly; "it's very strange."

He stopped short as he turned the card over and read the words which were scribbled on the back—

"If you still have the old love for me come at 11. I shall be waiting. Julia."

For a moment the world seemed to rock beneath his feet, and in his ears there was a great rushing and roaring of sound, through which the tap, tap of the Boer rifles came like the driving of nails into a coffin.

Then suddenly Woodward's brain cleared and he grew strangely calm. In a flash he understood it all.

"If you still have the old love for me come at 11."

Those few words had been her pecae offering, that one phrase laid her pride in the dust; and he—he had placed her in the ordinary ruck of women, whilst she—she had waited and waited for the man that never came.

Just a scrap of paper, a few lines of print, an altered date—and yet it had ruined two lives!

He regarded it for a moment stupidly; then suddenly his thoughts reverted to the man whose negligence had been so disastrous, and just for that instant Jessop was nearer death than he had ever been from the rifles of the Boer forces.

"What is wrong?' he cried, startled by the color of Woodward's face. "I hope there was nothing on the card of——"

"Nothing!" said Woodward dryly. "It was, as you say, 'a matter of no importance.'"

"You—great heavens!" cried Jessop suddenly as he sprang to his feet with a gesture of horror. "Do you see her —do you see her?" he whispered in a hoarse tone. "She is standing beside you!"

"Who?" Woodward glanced behind him as he spoke, but could hear or see nothing save the patter of the Boer rifles away in the darkness and the face of a cheap alarm clock that hung at the back of the tent.

He mechanically noted the time. It wanted twenty seconds of 11.

"Julia, Julia!" cried Jessop, his burly frame shaking. "Don't you see her? She is standing beside you—she points to the card in your hand—she——"

Woodward looked down quickly, but could see nothing—nothing except the words she had written ten years before.

"If you still have the old love for me come at 11. I shall be waiting."

Then, even as he raised his head, something came through the tent with a "zip" and struck him on the forehead.

For a moment Woodward grew rigid, then pitched forward heavily on his face.

As he fell the clock began to strike 11.

Hints for the Boudoir

By MILDRED WYCKOFF.

The Well-Dressed Girl.

No matter how many dresses and coats, hats and pairs of shoes a woman has, she will not merit the epithet well dressed unless her clothes are carefully brushed and made neat when necessary by a few stitches.

Every time a coat and skirt are taken off they should be carefully brushed and then hung in a large wardrobe, so that nothing will push or crease them out of shape. Although cloth shows the dust more quickly than homespun or tweed materials, it is just as important that these fabrics be thoroughly brushed, so that not a speck of dust be permitted to lodge in the loose weave or wooly surface.

Woe to the girl who wishes a velvet or velveteen suit to be her pride if she is not careful about removing every speck of dust from it with a soft brush.

To keep all collars neatly boned seems a small detail, but it is really by no means unimportant if a neat appearance be aimed at.

The neglect of this small detail is capable of marring the effect of the handsomest outfit.

Gloves that are not spick and span and shoes that are not polished and in good repair are the finger-posts of neglect.

Always have the shoes well polished and clean, for besides looking well it is an economy for the shoes to be kept well.

Scurf on the Face.

"My face keeps coming out in blotches of scurf. Do you think you could favor me with a remedy?" asks Ethel.

Your condition points to the fact that your blood needs a tonic and you would find an orange eaten the first thing before breakfast a splendid blood purifier. Avoid rich, fatty foods, take as much outdoor exercise as possible, eat plenty of green vegetables, and avoid eating foods such as rice and potatoes.

A little boracic ointment applied to the blotches of scurf will help to soothe the skin.

It's Dinner and It's Ready

Van Camp's Spaghetti

Italian Style

At Every Grocery—Ready-cooked 10c and 15c per can

Van Camp Packing Company Established 1861 Indianapolis, Ind.

(126)

Mrs. Housewife, Don't Miss This

Our chefs have perfected a recipe for making a wondrous spaghetti.

There are 17 ingredients used in it, each the finest of its kind.

The flavor is matchless. You have never tasted a spaghetti dish which begins to compare with this.

The recipe is secret. Our kitchens alone can prepare it.

But we supply it to you ready cooked for less than you would spend to make it if we told you how.

We use to make it:

Durum wheat spaghetti.
Herkimer County full cream cheese.
Best creamery butter.
The same superlative tomato sauce we use in Van Camp's Pork and Beans.

Everything in it is the best money can buy. And our famous chefs do the compiling.

You have simply to heat it and it's ready to serve.

This is the most popular dish that we ever created. We had no idea how many people wanted such spaghetti.

When you serve it first everyone at your table will say something nice about it. When you serve it to guests—to women guests—they'll ask for the recipe.

Your grocer has it in stock or can get it. Ask him to send a few cans.

ALBENBERG'S

Beautiful Spring Millinery!

Fashion—correct, artistic, becoming and at prices which are always the lowest consistant with quality—that's the secret of our increasing trade in this section. We feature this week a line of Tailored Hats, including Helmets, Continentals and rolling brim Sailors, trimmed with flowers, velvets, nets and ribbon bows. Every hat bearing the imprint of individuality and refined taste so seldom found in the general run of stores at from ---------- $5.00 to $10.00

Our Garment Section

Stands in a class by itself. Two-thirds of our entire second floor is devoted to the selling of ready-to-wear garments. Remodeled less than a year ago, we have today as handsome a room for their display as will be found on Superior street, yet with all we do not cater to any particular class, the rapid growth and success in this line of our business is brought about by the unusual values which we give in garments at ***popular prices.*** *Every garment offered is irreproachable in style, workmanship and materials, and while upholding the quality in every way we have specialized on popular priced lines to sell at from ---------- $15.00 up to $39.50*

ALBENBERG'S

GREAT EXHIBITION AND SALE

of hand-made Laces
For One Day Only, Friday
Come and See
SHERWIN LINEN SHOP
324 New Jersey Building.

Of course!

The Gordon *Hat* $3

The Triple Ring $4.00

Birthstone for April

Diamond

Ask us to show you our stock and give you prices

Ask the Man Who Has a Bagley Diamond As To Values

Bagley & Co.

Known Since 1885 as F. D. DAY & CO., JEWELERS and SILVERSMITHS 315 West Superior Street.

COLUMBIA

May Records on Sale Now.

Some of the best ever issued.

EDMONT, 330 W. Superior St.

COMING OF SPRING

Won't worry you if you let the

ZENITH DYE HOUSE

clean and press your clothes, or put your fancy rugs through our process of cleaning.

Prompt service, work guaranteed. Clothes cleaners for men, women and children.

KRONICK BROS. & HARBER, Proprietors. 1320 Tower Avenue. Old Phone, Broad 423. New Phone, Ogden 692.

CHICKERING PIANO

Howard, Farwell & Co. 120 East Superior St.

W. J. ALLEN, Mgr.

TO Saint Paul Minneapolis

Three Good Week-Day Trains —two Sundays—over the "Short Line":

Northern Pacific Ry

Lake Superior Limited—de luxe electric-lighted afternoon parlor and observation car train, with dining car—fast and fine.

TWIN CITY EXPRESS —the night train—has electric-lighted sleeping cars, open for occupancy after 9:00 P. M.

Close connection at Twin Cities for West and South.

TICKETS:
334 W. Superior St. Duluth, Phones 214
817 Tower Ave. Superior, Phones 4226 or at Station

Have you seen the new Northern Pacific playing cards? 20 cents per pack. Try them. L4

LAST "POP" OF SEASON

Orchestra of Forty Pieces Is Feature of the Program.

Tumbling, Reading, Singing and Comedy Sketch Are Offered.

For the last "Pop" of the season at the Y. M. C. A. the members of the program committee believe they have arranged the best program of the series.

The big feature of the evening will be the large orchestra of forty pieces under the direction of Gustave Flaaten. Mr. Flaaten has been rehearsing with the orchestra for the past six weeks in preparation for the numbers they will present Tuesday night and he has secured some of Duluth's best talent. The selections to be given are all of a high order and have demanded weeks of practice on the part of the musicians. Perhaps in point of interest the "Festival March" by Papini and the "Henry VIII" dances by Gern will be the most popular. The latter number is included in the program to be presented here by the Minneapolis Symphony orchestra in June.

Another star number of the program will be the acrobatic work, tumbling and contortion work by Wendlandt, Grenner and Grenner. This will be the first public exhibition that these men have put on this season and it is expected that their number will be an interesting one. Master Grenner, aged 12, who does the contortionist work, always makes a big hit. His work ranks with that of most professional contortionists. It is expected that the work of the group will be the best exhibition of tumbling that has been presented at the local gymnasium for some time.

Miss Agnes Johnson has consented to give a humorous reading, "The Swede at the Baseball Game." This number is being given at the special request of the committee. The program will be concluded with a one-act farce entitled, "Six Cups of Chocolate," presented by six young ladies.

Owing to the large number which will doubtless be present, the committee in charge has arranged so that any members of the association desiring to reserve seats for themselves and friends may call at the office before Tuesday noon and seats will be reserved for them free of charge.

The program follows:

"Festival March" .....Papini
Flaaten's Conservatory Orchestra.
Gustav Flaaten, Director.
"Cloister Scene" .....Rubenstein
Flaaten's Conservatory Orchestra.
Reading—"The Swede at the Ball Game" (by special request).....
Miss Agnes Johnson.
"Adagio" .....Godard
Flaaten's Conservatory Orchestra.
Vocal Solo—"Gypsie John" ..... Clay
Dwight Heistand.
Henry VIII Dances.....Gern
(a) Morris Dance
(b) Shepherd Dance
(c) Torch Dance.
Flaaten's Conservatory Orchestra.
Acrobatic work and tumbling, Messrs. Wendlandt, Grenner and Grenner.
Comedy Sketch—"Six Cups of Chocolate." Characters:
Adeline Von Lindau, a romantic and sentimental German girl.....
.....Marie McMillan
Dorothy Green, her intimate friend.....
.....Clara Olson
Beatrix Van Kortland, late of New York .....Anna Schau
Hester Beacon, a prim Bostonian..
.....Lulu A. Grogan
Marie Lee, a transplanted Southern girl .....Mabel Prior
Jeannette Durand, a French girl..
.....Bessie Warren

COLLEGE MEN IN POLITICS

They Are Raising Standard of Government, Says "Boy Orator."

University Graduate Has Been Cheer Leader at Big Conventions.

"The Grand Old Party Megaphone Man," J. Henry Smythe, Jr., of Philadelphia, a 1909 graduate of the University of Pennsylvania, is visiting his classmate, Donald K. Harris, the son of L. C. Harris of 1203 East First street. Mr. Smythe, who has won national fame through Republican national convention cheer-leading and campaign speeches, is enjoying his short visit to the Zenith City.

"The Boy Orator" as Mr. Smythe is called is connected with the National Republican College league, with which the G. O. P. clubs at Minnesota and Wisconsin are affiliated. Alfred E.

J. HENRY SMYTHE, JR.

Lunt of Boston, is president of the organization which included in 1908 100,000 members in over 300 clubs. "Proud of their record in campaigning and in work at the polls, college men know that their efforts have raised political standards and ideals," says Mr. Smythe.

In 1904 at the Chicago national convention Smythe with a megaphone and stars and stripes created the record-breaking "Roos-e-velt!" ovation. In 1908 he led the "Three cheers for Taft and Sherman!" He participated last June in the greeting of Col. Roosevelt by invitation of the New York City Republican club. He led the members on their boat down the harbor in "Three cheers for America's foremost citizen, Theodore Roosevelt, the genius." He next started a unison yell of "Welcome Home."

"Sons of presidents and governors have set the example of patriotic political service," Mr. Smythe said today. "Robert A. Taft, while at Yale, and Charles E. Hughes, Jr., at Brown university, are notable instances. University undergraduates and alumni know that their efforts have raised political standards and ideals.

"The object of our league are 'To arouse college men to an interest in the practical administration of popular government; to promote discussion and investigation of politico-economic problems,' and to inculcate the principles of the Republican party."

Stumped for Taft.

"The Megaphone Man" was "on the stump" for Taft in Maine, Maryland, New York and Pennsylvania, under the auspices of the national, state and city committees. Smythe received a letter from Congressman Bennet, director of the Republican speakers' bureau in New York, saying: "For the services you rendered in the campaign I beg to thank you on behalf of the national committee. You asked for no pay for your services, nor did you ask any money for expenses; whatever you have done has been done for love of the party, and for this we are sincerely grateful."

Smythe attended the Roosevelt and Taft inaugurations. On March 3, 1909, at the White House, Smythe shook hands "good-bye" with the retiring president, and on March 5 extended to the new chief executive "best wishes for a successful administration." He also attended the inaugural ball.

President Roosevelt invited young Smythe to attend the notification exercises at Oyster Bay, and greeted him with the words, "I am pleased to meet such a typical 'first-voter.'" The megaphone man later made several campaign speeches.

Smythe's success in politics by which he has won national fame should inspire young men to engage energetically in politics and as militant Republicans. Smythe is just 27 years of age, and he has been the youngest speaker on the list of the Republican national headquarters in two campaigns. Smythe's patriotism and laudable ambition are best appreciated when it is known that the megaphone man has never accepted pay for his services even for expenses.

Smythe's earlier history includes a visit to the Chicago World's fair, where at the age of 9 he went around the grounds for several weeks all by himself. Two years later he made his first trip to Washington. The Pan-American and Jamestown exhibitions received his earnest study, as did the St. Louis exposition, which he attended after casting his first ballot for then President Roosevelt.

Leslie's Weekly in 1904 said:

"Not a little of the enthusiasm manifested in the protracted applause which followed the nomination of President Roosevelt by the Republican national convention at Chicago was created by a youth who, mounting the platform, waving a flag and shouting through a megaphone, stirred the vast crowd again and again to vociferous cheers. The young man who made this somewhat sensational debut as a public character is J. Henry Smythe, Jr. He aspires to become a politician and his appearance before the big audience in the Chicago coliseum was deliberately planned by him, but it was a surprise to the officers of the convention. If the success and boldness of his debut be reliable signs of success, young Smythe bids fair to mount high on the political ladder. He is bright and intelligent above the average of his years. In his own city he is well known as a chess player, having been champion of the Gambit club and excelling in simultaneous play, frequently winning games from as many as twelve opponents at one time.

"The parable of the talents proves that much is expected of J. Henry Smythe, Jr. He has made a good start."

REPAIRING

THESE FIRMS ARE LEADERS IN THEIR LINE AND ARE WORTHY OF YOUR PATRONAGE.

PHONOGRAPHS REPAIRED

BATES MUSIC CO.

18 3rd Ave. West. Phones—New, 1058. Old, 2127.

ARE YOU SATISFIED?

Are you satisfied with your shoe repairing? If not the

CHAMPION SHOE WORKS

will guarantee satisfaction.
C. A. LINDAU,
14 Fifth Avenue West, Lyceum Bldg.

ELECTRICAL WORK AND PLATING

Repairing and plating done on short notice.

BERG BROS.

112 East Superior Street.
Formerly of 15 East Superior Street.

THE SANITARY PLUMBING CO.

34 West First Street.

Plumbing and Heating.

REPAIRING and CLEANING OF WATCHES

clocks, etc., at reasonable prices. I also reset diamonds and other stones.

C. HAUG,

319 West First Street.

DULUTH AUTO TIRE REPAIR CO.,

Retreading and section work a specialty. We also repair and apply solid tires. Satisfaction guaranteed.

329 E. Superior St. Grand 983.

For Quick Repairs Take Your Watch or Jewelry to G. F. PLUMMER, 16 East Sup'ior Street

Repairing, Blocking and Cleaning Hats

Bring your hats in early and let us put them in shape for this summer.

THE SUMMIT SHINING PARLOR

210 West Superior Street.
PETROPOMLOS & DRAGOTIS, Mgrs.

Repairing and Clearing of Oriental Rugs & Carpets

A Specialty By

H. ODABASH & CO., Phones—New 204 Old 3469

531 East Superior Street

EXPERT REPAIRING ELECTRICAL PIANOS AND

other coin operating machines, phonographs, etc.
All Work Guaranteed.

B. A. CORNWELL

With Howard, Farwell & Co.
120 East Superior Street.
New Phone, 1478-X. Old Phone, 1752.

A. Erickson,

Gun and Locksmith.

Bicycle repairing a specialty. I repair everything; all work guaranteed.

12 Lake Avenue North.

Automobiles & Machine Parts

made and repaired on short notice. We also set up machinery and put up shaftings.

ZENITH MACHINE WORKS,

207 West First Street.
Old, 2522—PHONES—New, 924 Grand.

Most Children Are Wheat-Hungry

Nearly all children have wheat-hunger—a craving for the body-building elements found in the whole wheat, the most perfect food given to man—his "staff of life" for four thousand years.

The whole wheat contains all the elements needed to build the perfect human body. This cannot be truthfully said of any other cereal. It is through the shredding process (patented and owned by The Shredded Wheat Company) that the whole wheat is prepared in its most digestible form.

By this process all the tissue-building elements in the whole wheat are retained, while the outer, or bran, coat is scattered along the shreds in infinitesimal particles in such a way as to stimulate peristalsis (bowel exercise) in a natural way.

Give a child two Shredded Wheat Biscuits every morning with hot milk and a little cream and he will be fully satisfied and will lose his taste for mushy porridges that are usually bolted down without chewing.

You can't build sturdy boys and girls out of books and sermons. Their bodies must be developed from the food they eat. Shredded Wheat is an ideal food for them to study on, to play on, to grow on.

Shredded Wheat Biscuit with hot milk or cream makes an ideal breakfast for school children and is quickly and easily prepared. The porous shreds of cooked wheat combine naturally with all kinds of fresh or stewed fruits, making a complete, wholesome meal. Your grocer sells them.

TRISCUIT is the Shredded Wheat wafer—a crisp, tasty, nourishing whole wheat Toast, delicious for any meal with butter, cheese or marmalades. Always toast it in the oven before serving.

Gold Dust

Does more than clean

Your pots, pans, kettles, dishes, knives, and other utensils need more than mere cleaning. Soap and water simply clean the surface.

GOLD DUST not only cleanses but sterilizes — it drives out every bit of dirt or hidden germs which are bound to lurk in oft-used utensils. It will leave your kitchen things not only clean, but sanitarily safe.

GOLD DUST will enable you to do your work more quickly, save your strength, and give you better results than soap or any other cleanser.

GOLD DUST is sold in 5c size and large packages. The large package offers greater economy.

"Let the GOLD DUST TWINS do your work"

Use Jap-a-Lac.

Don't throw your old furniture away. Jap-a-Lac will make it look like new. You can get it from Quayle-Larsen Co., 14-16 West Superior street.

IRON AND STEEL.

Low Prices Call Out Numerous Inquiries From All Sections.

New York, April 24.—The most interesting development in the steel trade at the close of last week was the placing of a contract for 10,000 tons of reinforcing concrete steel bars, the initial order for the Kansas City terminal. The plans for the terminal call for 240,000 to 300,000 tons of steel and it is the most notable structural project before the trade.

The low prices prevailing for fabricated structural steel have called out numerous inquiries from all sections and contracts are now pending calling for 150,000 tons. The grand total of structural work now up is from 700,000 to 800,000 tons. Last week orders were closed for 21,000 tons.

Business in other finished steel products were contracted. The steel corporation blew out several furnaces. Rail contracts aggregated 22,000 tons.

The 1910 iron ore season opened with the sale and re-sale of about 1,000,000 tons of lake ore at a reduction of 50 cents per ton from the prices prevailing during the two previous years.

The volume of business in pig iron was light.

MUST APOLOGIZE.

Superintendent of Naval Academy Censured in Beers Case.

Washington, April 24.—An apology from Capt. John M. Bowyer, superintedent of the United States naval academy, to Miss Mary H. Beers and her father, Prof. Beers of Yale, has been ordered by the secretary of the navy for a slighting remark about Miss Beers made by some one at the academy as a result of her attendance at a hop there. Miss Beers was governess in the family of Lieut. Tarrant and her escort was later informed he should not have invited the young lady because of her position.

OLD FISHERMAN DIES.

Capt. Dennis Hines, Old-Time Ashland Man, Called.

New Richmond, Wis., April 24.—Capt. Dennis Hines, a pioneer of St. Croix county, died at the state hospital for the insane at Oshkosk, where he had been a patient for a year. He was for several years in government service in Washington. Of late years he has been a prominent figure in Lake Superior fishing circles, making his headquarters at Ashland, Wis. He was born in Ireland about seventy years ago.

BLAST EXPOSES COPPER IN COPPER COUNTRY.

Calumet, Mich., April 24.—(Special to The Herald.)—While digging a trench for a water pipe on the Cardinal farm last week, it was necessary to remove a large boulder by blasting and underneath it rock rich in copper and carrying traces of free silver were found. This is the first find of this character that has occured in the Torch Lake towns for many years and it has caused no little interest.

BEST CITY ON THE COAST

Portland Appears Livelier Than Any of Them, Says Duluthian.

Portland is the best city in the Pacific Northwest, according to William Horkan, who returned Saturday from a visit to the coast. He says the North Dakota and Montana towns he passed through, also Spokane and Seattle, looked quiet, but Portland appeared to be enjoying splendid times.

Mr. Horkan met many former Duluthians in the Webfoot metropolis. He says the Warren Bros. Construction company that laid the East Superior street paving has a big paving contract in Portland, having undertaken to pave nearly 150 miles with various materials this year. John Hilliard, a former Duluth contractor, is in charge of the concrete work on a twelve-story hotel designed to cover a block and have 950 rooms with baths. Mr. Horkan also saw a number of men who used to be in the lumber and other lines of business here, all of whom appear to have prospered.

Seattle struck the Duluth man as being considerably overdone, the boom that accompanied the Alaskan exposition having left many backers of big undertakings considerably obligated and it may require several years for normal conditions to return.

"I must say," concluded Mr. Horkan, "that Duluth has all of those cities beaten in the way of street car service; both Seattle and Portland struck me as being behind the procession in that regard."

Escapes From Oshkosh Asylum.

Milwaukee, Wis., April 24.—For the third time within three years, Frederick M. Hunter, a gigantic and powerful negro murderer, has escaped from the Northern hospital for the insane at Oshkosh and is believed to be headed toward Milwaukee. He left the hospital early on Saturday morning.

ELOPES WITH CONVICT.

Marquette Woman Reported to Have Left With Paroled Man.

Marquette, Mich., April 24.—The report that F. Richards, a paroled prison convict, and Miss Florence Lempke, a domestic in the employ of Judge C. R. Brown, had eloped, seems to be confirmed. The girl told some of her friends that she intended to run away with Richards. The couple have been missed since Wednesday and Warden Russell has taken steps to locate Richards and bring him back to serve out the remainder of his sentence. It is supposed they went to Richards' home at Owen Sound, Ont.

Richards was sent to the Marquette prison June 26 1907, from Alpena county, under sentence of from two and a half to five years for larceny from the prison. March 1 this year, he was released on parole with orders to remain within the county of Marquette and report to his next friend, Rev. Mr. Rogers. Since his parole he worked at the docks and seemed in every respect a reformed man. He even expressed a desire to be converted, and with this end in view borrowed several books from local persons. The books he forgot to return.

Old Norway, Mich., Man Dies.

Norway, Mich., April 24.—(Special to The Herald.)—John Farm is dead here of old age. He was a resident of Norway for thirty years. Mr. Farm was the grandfather of Mrs. Teckla Farm-McKennie, the noted concert singer.

Paper Rates Ordered Reduced.

St. Paul, Minn., April 24.—Rates on print paper from Little Falls to Albert Lea have been declared excessive by the members of the railroad and warehouse commission and an immediate reduction ordered.

The Hennepin Paper company of Minneapolis alleged that it was being discriminated against in the matter of shipping rates by the following railroads: Rock Island, Milwaukee, Northern Pacific and St. Louis, a rate of 17½ cents per hundred weight being charged from Little Falls to Albert Lea, while the rate from Rhinelander, Wis., to Little Falls for a rival paper concern was fixed at 14½ cents.

S.S.S. DRIVES OUT BLOOD HUMORS

ECZEMA
ACNE
TETTER
SALT RHEUM
PIMPLES
RASHES AND
ALL ERUPTIONS
OF THE SKIN

The intimate relation of the skin to the blood is shown by the fact that impurities or poisons of any character are usually manifested in some form on the outer cuticle. The germs of fever in the blood will cause a flushing and redness of the skin; in like manner the uric acid of Rheumatism will cause inflammation, while malarious poison produces a sallow and chalky hue; and so with other impurities.

The skin is a real barometer to the blood, and the character of impurity infecting the circulation is determined by the effects on the outer tissue. Humors in the blood produce what we term in general, Skin Diseases. These are divided into several classes known as Eczema Acne, Tetter, Salt Rheum, Psoriasis, Pimples, Rashes, etc., and each of these troubles indicate the presence of humors or acids in the circulation. The humors and acids by their irritating nature cause the delicate flesh just beneath the outer skin to ulcerate and discharge, and soon the skin is disfigured with eruptions which often are torturing to the sufferer because of soreness or intense itching. External treatment cannot cure an internal trouble, and for this reason salves, washes, lotions, etc., can have no curative effect on skin diseases. Such treatment can perhaps soothe, and make the irritated flesh more comfortable, but the real cause must be removed by purifying the blood before skin trouble can be cured.

I want to tell you of the great good I received from the use of S. S. S. I am now 75 years old and had suffered with Eczema for forty years caused by a humor in my blood, and could find nothing to cure me until I tried S. S. S. I suffered intensely with the itching and burning; pustules would form from which there flowed a sticky fluid; crusts would come on the skin and when scratched off the skin was left as raw as a piece of beef. I suffered agony the long years I was afflicted, but when I used S. S. S. I found a perfect cure. There has never been any return of the trouble.
Stockham, Neb. C. H. EVANS.

S. S. S. cures Skin Diseases of every kind by purifying the blood and removing the humors from the circulation. It neutralizes all impure acids, cools the over-heated blood, builds it up to normal strength, multiplies its rich, nutritious corpuscles, and adds to its purity in every way. Then the skin instead of being irritated by acrid impurities and humors, is nourished, soothed and softened by pure, rich blood. Book on Skin Diseases and any medical advice free. S. S. S. is for sale at drug stores.

THE SWIFT SPECIFIC CO., ATLANTA, GA.

ON THE IRON RANGES

NEARLY 100 CASES ARE TO BE TRIED

Court Term Beginning at Virginia Tuesday Promises to Be Long One.

Virginia, Minn., April 24.—(Special to The Herald.)—The April term of the district court will convene here tomorrow morning. A grand jury will be charged and it is thought that there will be about thirty cases for this body to dispose of.

Among the important cases to be tried at this term are those against the St. Louis River Dam & Improvement company, a subsidiary of a Weyerhaeuser lumber company of Cloquet. There are fourteen cases in all and are brought by farmers living along the river south of Aurora. The cases arise out of the overflowing of land located in township 58-15, in the vicinity of Frying Pan lake. The cases are of wide interest as they involve the right of boom companies to build dams and back up streams in floating logs. One of the cases was tried a year ago and was decided in favor of the plaintiff. It was taken to the supreme court and the award of the lower court sustained. The amount of damages claimed by the land owners, on account of the destruction of growing crops by the backing up of the water and the flooding of the fields, range from $150 up. The importance attached to the cases is not on account of the sums involved, but of the large lumber and land interests that will be affected by the decisions.

The coming term will be a long one, as there are thirty-three cases on the calendar, besides the criminal calendar to be tried.

FRANCHISES TO BE CONSIDERED

City and Village Councils of Range to Gather at Eveleth Wednesday.

Eveleth, Minn., April 24.—(Special to The Herald)—A meeting of the city and village councils of the range will be held in the city hall here Wednesday afternon to consider the franchises sought by the promoters of the range electric roads. The public affairs committee of the Commercial club will meet the delegates.

Assurances have been received from Biwabik, Virginia, Chisholm, Buhl, Hibbing and Aurora, that they will send delegations.

GIVEN $100 FINE FOR USING KNIFE

Hibbing Finn Nearly Cuts Out Eye of a Fellow Countryman.

Hibbing, Minn., April 24.—(Special to The Herald.)—Nick Hill wos fined $100 and $12.86 costs or ninety days in municipal court today for cutting Matt Saari at the corner of Pine and Second avenues Sunday night. Hill had followed Saari into a saloon and called him names. Matt was cut badly over the left eye. The doctor states that the cut one-sixteenth of an inch nearer would have taken the eye out.

Both are Finns. Vacola Monica was fined $20 and $4.75 for being drunk and fighting. James Morella, George Caramoli and Louis Francis were each fined $50 and $4.75 for resisting an officer on the street Sunday night at 8:30.

CURRENT HIBBING NOTES.

Hibbing, Minn., April 24.—(Special to The Herald.)—The fire department made a quick run last night to Donovan's bakery. The only good the run did, however, was to show just how quickly the department can turn out and give the teams exercise as the fire proved to be of no account. Somebody had started a fire in the stove and some one thought the house was on fire and turned in the alarm.

Three blind-piggers of Stevenson were fined a total of $328 on Saturday in the municipal court. They were T. Nocovich, Steven Valiche and Matt Variche. The police are vigorously pushing the fight against the illegal sale of liquor.

The Winston & Dear company is actively pushing stripping operations and will put two steam shovels and a day and night shift to work at the Burt mine during the present week. The Drake & Stratton company is now fully equipped for the season's work in the new quarters on the Brooklyn road and started four shovels to work this morning at the Dale pit. The Oliver company are running three shovels at the Hull-Rust and six at the Sellers pit and all running double shift. Butler Brothers have not yet got their forces to work for the season.

In connection with the proposed ordinance for all residences, flats, etc., to have closed garbage cans, very considerable effort is being made in certain quarters to get the village council to arrange for the free haulage of garbage within the city limits under restrictions.

Mrs. Della Camp of 219 Center street expects to go to Milwaukee at the end of the week to visit friends in that city.

Mr. and Mrs. W. C. Barrett will go to Duluth tomorrow for a few days' visit. Mr. Barrett went to Sturgeon lake with C. A. Remington for the first fishing trip of the season yesterday. They left early in the morning and went out by auto returning early Monday.

M. Teller of the Oliver police staff at Carson Lake, has gone to Green Bay, Wis., for a few weeks pleasure trip. Mr. Teller will be the guest of relatives while there.

Guy and Walter Camp made a trip to the woods yesterday on their new tandem auto-cycle. The machine is a powerful one and is one of the best on the ranges, and is said to make high speed when out of the jurisdiction of Chief Wring.

EX-MAYOR KILLS LYNX WITH CLUB

FRANK ANSLEY.

Hibbing, Minn., April 24.—(Special to The Herald.)—Ex-Mayor Frank Ansley has qualified for the big animal hunting class by a deed of prowess performed in the woods near here when he killed a lynx with a club.

He thought he heard a partridge drumming and crept cautiously up to see if he could get a glimpse of the bird. Instead he saw a full-grown lynx.

Ansley hurled a club with so true an aim that he knocked the lynx over. Rushing upon the animal he stamped upon it and succeeded in killing it, although not without considerable damage to his clothing.

The former mayor will preserve the hide.

ARRESTED ON RUMORS.

Restaurant Man Held on Charge of Killing Murphy.

Grand Rapids, Minn., April 24.—(Special to The Herald.)—Rumors that he said he shot Vince Murphy, the veteran logger, killed north of Deer River, led to the arrest of Vincent Wood, who runs a restaurant fifteen miles north of Deer River, and Sheriff Riley has him in the county jail here pending the inquest to be held this week. A "sweating" process is said to have thrown little light on the story and Wood may soon be released.

Murphy was found Friday with a bullet hole through the right side. That he had been murdered was believed, because there was no weapon anywhere to uphold the theory of suicide. The body was behind a clump of bushes and there were appearances which gave rise to the theory that the killing had occurred somewhere else and the corpse later dragged and hidden in the underbrush.

The authorities are continuing a thorough investigation.

Wood denies that he knows anything of the shooting.

Mrs. Murphy, who lives in Minneapolis, notified the authorities that she would come here at once.

ELY FIRE WARDEN.

Office Has Been Created By Council of Vermilion City.

Ely, Minn., April 24.—(Special to The Herald.)—The city council has created the office of fire warden, it being the unanimous opinion of the council the danger from fire is sufficiently great to justify the expenditure of public revenues for the salary of an official whose sole duty shall be the prevention of fires through patrolling "danger zones" and keeping an eye on careless storage of inflammable materials.

It is expected that there will be a lively contest for the office as soon as it is officially declared in existence.

A. E. Brownell was appointed city engineer at $125 per month and N. G. Erickson street commissioner at $75.

T. W. Tool was reappointed city electrician; A. J. Thomas, city attorney; Iver Wistad, city clerk; and Anton Wuloz, janitor at the city hall.

All the old police officers were reappointed.

TWO HARBORS ODD FELLOWS ATTEND CHURCH.

Two Harbors, Minn., April 24.—(Special.)—The Two Harbors' lodge, No. 155, Independent Order of Odd Fellows with Kings' Daughters lodge of Rebekahs, No. 176, attended divine service at the First M. E. church yesterday morning, in honor of the ninety-second anniversary of Odd Fellowship in America. There was a large delegation and the church was crowded. The Rev. T. Stanley Oadams preached an appropriate sermon by request, and excellent music was furnished by the choir. Miss Florence Oadams rendered some excellent selections on the organ. Beautiful floral decorations were the gift of Mr. and Mrs. Thomas Owens.

EVELETH ODD FELLOWS TO OBSERVE ANNIVERSARY.

Eveleth, Minn., April 24.—(Special to The Herald.)—The Odd Fellows will observe the ninety-second anniversary of the founding of the order with an entertaining program. Those who will take part are Secretary Richard Trevarthen, William Pope and S. J. Williams, E. B. Hill, Miss Matilda Skramstadt, Noble Grand Ferdinand Klang, and Edward Lesperier.

SMITH'S SALARY BILL LOST IN THE SHUFFLE.

Eveleth, Minn., April 24.—(Special to The Herald.)—Senator James P. Boyle returned Saturday from St. Paul and has resumed his duties as city attorney, which have been filled during his absence by Assistant City Attorney Edward L. Boyle. He stated that the bill he introduced for the raising of State Treasurer Walter J. Smith's salary from $3,000 to $5,000 failed to pass because of the press of business of the final days of the session.

TO MEET IN ST. PAUL.

Annual Gathering of Assistant Postmasters July 18.

Eveleth, Minn., April 24.—(Special to The Herald.)—The fourth annual convention of the Minnesota Association of Assistant Postmasters will be held at St. Paul July 18, according to the announcements being sent to the fifty members by Assistant Postmaster Fergus R. Ellsworth of this city, and treasurer of the organization. The first meeting of the convention will be held in the Federal building and will be addressed by a representative of the postoffice department and other speakers.

The officers of the association are D. E. Wood of Pipestone, president; N. E. Nelson, Fergus Falls, first vice president; W. C. Weid, Duluth, second vice president; J. H. Weddendorf, New Ulm, third vice president; Fergus R. Ellsworth, Eveleth, secretary and treasurer. President Wood has been appointed a postoffice inspector and Vice President Nelson is acting as president. D. E. Wood, Pipestone; F. R. Ellsworth, Eveleth; H. V. Peterson, Virginia; T. E. Hughes, Minneapolis; E. C. Boyd, Lake City, compose the executive committee of the association.

COMPANY M PUTS IN BUSY SUNDAY

Hibbing Militiamen Spend Day Fixing Up New Rifle Range.

Hibbing, Minn., April 24.—(Special to The Herald.)—The Hibbing company put in some strenuous work on Sunday at the rifle range. The members started out soon after 7 in the morning and marched out to the new rifle range, just south of Alice and immediately got to work making firing pits and embankments and doing the necessary work for the fixing up of the new range. The boys took two meals with them and lunched in camp style, returning to town shortly after 5 o'clock. Both officers and men worked hard and great credit is due their efforts to make the range one of the best in this district. The company already has a high standard of marksmanship and it is expected to still further raise this during the coming season. The range will probably be completed in about two weeks' time and soon after that date the first shoot will be arranged for.

The new range will prove more efficient than expected. Those competent to judge state that it will be all that is needed for the company.

Many of the business men of Hibbing have shown appreciation of the efficiency of the company by donating some splendid prizes to be competed for under various conditions by the members of Company M.

HIBBING MEETING TO DISCUSS RAILROAD MATTER.

Hibbing, Minn., April 24.—(Special to The Herald.)—A public meeting will be held here Friday evening in the council chamber for the purpose of considering the proposed changes to be made by the Missabe railroad. The one great matter of importance is the moving of the present passenger and freight depots and adjoining trackage. President McGonagle, General Superintendent Kreitter, Chief Engineer H. L. Dresser and several officials will be present.

REPRESENTATIVE HEALY RETURNS FROM SESSION.

Hibbing, Minn., April 24.—(Special to The Herald.)—Representative John A. Healy, who returned from St. Paul legislature on Saturday night, is somewhat better after his recent indisposition, although he has not fully regained his usual health. He was taken with an attack of the grip and lumbago while returning to Hibbing a few days ago, and was obliged to stop in Duluth unti he felt well enough to travel the balance of the journey.

Mr. Healy said in talking of the session, that it was certainly one of the most hardly fought sessions that St. Paul has seen for many years.

This is Mr. Healy's first term. He served on a number of important committees and sub-committees, among them being labor and labor legislation; military; game and fish; insurance; public parks, and several others.

Eveleth Lodges Parade.

Eveleth, Minn., April 24.—(Special to The Herald.)—The City band and Austrian lodges yesterday afternoon held a bid parade on the local streets, which attracted much attention. Following the parade a dance was held at Vail hall with many in attendance.

PUBLIC BUILDING FOR TWO HARBORS

Representative Miller Introduces Bill Appropriating $75,000.

Washington, April 24.—(Special to The Herald.)—Representative C. B. Miller today introduced a bill carrying an appropriation of $75,000 for the purchase of a site and erection of a public building at Two Harbors, Minn. The bill provides that no more than $10,000 shall be expended in the acquirement of a site.

LAKE VERMILION NOW ABOUT OPEN

The Mary Bell Makes Few Trips Preparatory to Resuming for Season.

Tower, Minn., April 24.—Special to The Herald.)—Lake Vermilion is practically open. Some ice is scattered about the lake's surface, but the winds and sun are fast causing its disappearance. The Mary Bell has made a few short runs to try out the machinery. The government launch made its first trip across Pike bay Sunday morning.

Rev. W. T. Hughes of Ely occupied the pulpit of the St. James Presbyterian church Sunday evening.

The Vermilion Lumber company, will probably start its sawmill this week. After a short time the mill will be operated with both day and night crews.

Prof. W. T. Cartwright has tendered his resignation as superintendent of schools and expects to study law. His successor has not yet been made public.

The city council is causing the park to be cleaned up and a number of dead trees have been removed.

The shaft of the Scott-Bevier mine is now through some 175 feet and good ore is being encountered. This property is one of the most promising of the new properties in this vicinity.

The house occupied by William Wilson having been sold, he will move his family to a house on South Second street.

The first game of ball at Tower was played Sunday afternoon by local players.

BETHEL AT VIRGINIA.

Rev. Mr. Moody Leases Building for Such an Institution.

Virginia, Minn., April 24.—(Special to The Herald.)—J. T. Moody, formerly in charge of the Bethel at Duluth, gave a very interesting talk on "Rescue Mission" at the First Presbyterian church last night. Mr. and Mrs. Moody have leased the Central hotel to establish a Rescue Mission. The Central hotel has been conducted by Mr. and Mrs. J. S. Sutherland for the past eighteen years.

BIG SOCIALIST MEET.

Virginia Locals to Have Gathering Tuesday Evening.

Virginia, Minn., April 24.—(Special to The Herald.)—With J. S. Ingalls as the principal speaker, the various Virginia Socialist locals plan on holding a big meeting Tuesday evening. Mrs. E. V. Pitkinnen will have charge of the ladies' reception committee, and many women are expected to attend. The Socialist band will furnish the music. The Boys' Military band, composed of boys ranging in age from 9 to 18, gave a concert in the city park yesterday which proved very enjoyable to the public. The boys organized the band, bought their own instruments and hired their own leader.

WOODSMAN DROPS DEAD.

Erick Johnson Expires While Walking Through Virginia Alley.

Virginia, Minn., April 24.—(Special to The Herald.)—Erick Johnson, for a number of years past employed by the Virginia & Rainy Lake company in its lumber camps north of this city, died suddenly of heart failure in an alley between Wyoming and Mesaba avenue yesterday. He had been spending several days in the city and while walking in the alley he fell to the ground and expired immediately. Dr. H. Crowe, deputy coroner, pronounced the man dead, and a post mortem examination will be held today. Johnson was about 45 years of age and single. The body was taken to the Fleming morgue, where the funeral arrangements will be made later. He has no known relatives in this section of the country.

VIRGINIA BRIEFS.

Virginia, Minn., April 24.—(Special to The Herald.)—Mrs. J. H. Crow will give a luncheon to a company of ladies at her home on Hemlock street Thursday afternoon.

Mrs. H. S. Gillespie and son have been visiting relatives and friends in Minneapolis the past two weeks.

The family of Robert Garvey arrived from Ashland, Wis., yesterday and will make their future home here.

Editor D. E. Cuppernull of The Virginian left Saturday for Chicago to meet Mrs. Cuppernull and daughter Jane, who have been spending the past two months at Miami, Fla., as guests of Mr. and Mrs. A. E. Pfremmer, formerly of Hibbing.

Former Alderman and Mrs. D. W. Elmquist will soon remove to Duluth to make their future home. Mr. Elmquist has disposed of his interests in the Sodergren drug store here and will engage in the wholesale drug business in Duluth.

Thomas Coughlin, turnkey at the city jail, transacted business in Duluth the latter part of the week.

The "hard times" social given by the Elks at the Fay opera house Friday night was a decided success in every particular, those attending pronouncing it one of the most enjoyable social affairs of the season.

Register of Deeds and Mrs. M. C. Palmer of Duluth, were Sunday visitors in the city as guests of Mr. and Mrs. B. F. Smith of the Fay hotel.

VIRGINIA YOUTHS ARE PROSECUTED FOR CRIMES.

Virginia, Minn., April 24.—(Special to The Herald.)—Chief of Police Ellis Walsh has returned from Duluth where he appeared against five local boys, who were implicated in several burglaries. John Shugel, aged 12 years, who with Sere Saiki broke into the Virginia & Rainy Lake company's office, was sentenced to the training school at Red Wing, and his accomplice was discharged. Elmer Erickson, aged 14, and Tony Mark Eddy, 10 years, each received sentences to the training school. These two latter were implicated in the postoffice robbery some two weeks ago. Frank Flank, aged 14, who was caught in the postoffice with these boys, was also discharged by Judge Ensign in juvenile court, the judge giving the discharged boys a severe reprimand and warning them not to stray from the straight and narrow path.

LUMBER FOR HOTEL.

Material for Tower Junction Establishment Is Arriving.

Tower, Minn., April 24.—(Special to The Herald.)—Ten carloads of lumber have arrived at Tower Junction for the new North American hotel, the frame of which is up to the third story. Seventeen men are now busy on the structure.

A carload of brick making machinery arrived Saturday for the North American Brick, Tile & Pottery company. The work of placing the machinery in the power plant is progressing rapidly and soon the work of erecting a building over the machinery will begin.

Eveleth Young Men's Club.

Eveleth, Minn., April 24.—(Special to The Herald.)—A movement is on foot here to establish a Young Men's club, which will have all the features of a regular Y. M. C. A. All residents will be eligible to joint the club and it is planned to have each pastor and two officers of every church here compose the board of directors.

"The Power of a Name."

Eveleth, Minn., April 24.—(Special to The Herald.)—Rev. B. D. Hanscom gave an interesting sermon on "The Power of a Name" last evening at the M. E. church.

J. S. Ingalls, associate editor of the Minnesota Socialist, will address the Socialists of this city this evening at Urania hall on Socialistic topics.

Pants "Soaked" for Drink.

Eveleth, Minn., April 24.—Special to The Herald.)—Two men recently entered the Scott dye house and while one engaged the proprietor in conversation the other remained in the front, stealing a pair of valuable pants and making his escape. The pants were later located in a local saloon, where they had been left by the thief, and every effort is now being made by the police to find the culprit.

GRAND JURY TAKES UP CASE OF ALLEGED DYNAMITERS

(Continued from page 1.)

writ he would be in contempt of court the constable left the building.

Supt. of Police Hyland was summoned before the grand jury with the books seized Saturday night and an investigation was started by the grand jury. Prosecutor Baker says that the investigation will be made along two lines, first whether the officers of the International Association of Bridge and Structural Iron Workers had any knowledge of the explosives that were found in the basement of the building, where their offices are located; and second, whether the enemies of the iron workers' organization had anything to do with the placing of the explosives in the building.

Grand Jury Takes Cognizance.

That the grand jury has taken cognizance of intimations, contained in statements attributed to officials of the Iron Workers' association, that the organization is the victim of a conspiracy by agents of the employers who had "planted" dynamite to "create" evidence, was the statement of Prosecutor Baker.

"I must decline now to say," said he, "whether we shall subpoena the national officials of the Iron Workers' association and the private detectives and attorneys that have been active in uncovering the deposits of dynamite here. Thus far we have summoned only the superintendent of the Indianapolis police. The books of the association will remain in my charge as long as I think we need them in our inquiry. No court has power to take this evidence from us. We also shall investigate the question as to whether certain persons collected dynamite here with the intention of blowing up buildings. The probe into the dynamiting of structures in process of building in this city last year will be reopened. We will review all the local aspects of the case before this session of the grand jury closes."

President Ryan of the Iron Workers' association declined to comment further today on the investigation. He said the telegrams of sympathy and offers of help both for the association and its secretary, J. J. McNamara, were pouring into the office today. He refused to make public the names of the senders of the telegrams. He and other executive officers of the association were in consultation all day, but would give out no information as to what further steps they intended to take.

Explosive Was Stolen.

Tiffin, Ohio, April 24.—Detective William J. Burns, who yesterday, unearthed a large quantity of dynamite which he alleged was brought to Tiffin and hidden in the abandoned quarry owned by James McManigle, father of Ortie E. McManigle, arrested in Detroit, is continuing his investigations in Toledo this morning.

Burs declares that the explosive was stolen from the France Stone company at Bloomville on Jan. 26 last and brought to Tiffin. He alleges that young McManigle used some of it in dynamiting outrages against the National Erectors' association.

No arrests were made in Tiffin but Burns intimated that these might be sensational developments in Toledo.

Burns at Toledo.

Toledo, Ohio, April 24.—Detective W. J. Burns quietly arrived here at 11 o'clock this morning and immediately went into conference with Chief of Police Knapp. Further than to say that he expected to make an arrest here late today, the detective refused to give out anything. He probably will go to Indianapolis tonight.

Miners Will Contribute.

Denver, Col., April 24.—The Western Federation of Miners stands ready to levy an assessment of $5 upon each of 50,000 members as a defense fund for Secretary J. J. McNamara of the Structural Iron Workers' Union.

This statement was made by Charles H. Moyer, president of the Western Federation of Miners, this morning.

Investigations Continue.

Indianapolis, Ind., April 24.—Investigation declared to be directed toward exposing persons and methods responsible for eighty explosions and great property loss in various parts of the country during the last two years continued today in this city and at Tiffin, Ohio. At the latter place Detective William J. Burns and J. A. G. Badorf, assistant counsel for the National Erectors' association, were following certain details connected with their discovery there last night of 400 pounds of dynamite "planted" in a shed. In this city Walter Drew, principal counsel for the Erectors' association, conferred with the police and with Frank P. Baker, county prosecutor, as to further inquiry to be made in the case. Mr. Drew this morning received a telegram from Burns and Badorf saying they expected to return to Indianapolis late today.

Following the arrest of J. J. McNamara, secretary-treasurer of the International Association of Bridge and Structural Iron workers, here, and the arrest of J. B. Bryce, alleged to be J. B. McNamara, and Ortie E. McManigle at Detroit, all of whom are being taken to Los Angeles to answer indictments charging them with complicity in the Los Angeles Times building explosion, in which twenty-one lives were lost, there continued to be rumors today of further arrests in the matter, but the police and others concerned declined to comment on them.

The agents of the Erectors' association, an organization of structural iron contractors, against whose efforts to conduct "open shops" the explosions are elleged to have been directed, also refused to say today whether they expected to find more 'plants" of dynamite than those already uncovered. The "depots" in which it is charged the "wrecking crews" stored explosives to be used from time to time so far found are as follows:

"Depot" of "Wrecking Crew."

Shed in the rear of the home of James McManigle, father of Ortie E. McManigle, at Tiffin, Ohio, 400 pounds of dynamite found last night, alleged to have been stolen from France Stone company's quarry at Bloomville, Ohio, last January.

Storage compartment in the basement of the building in Indianapolis in which the offices of the International Association of Bridge and Structural Iron Workers, 100 pounds of exploding apparatus was found surrounded by papers and books of the association, Saturday night.

The shed at the home of D. Jones, near Indianaolis, alleged to have been rented by J. J. McNamara, twenty-five pounds of dynamite and two quarts of nitroglycerin was found Saturday night.

President Ryan of the Iron Workers' association, last night issued a statement condemning the police for having "railroaded" J. J. McNamara out of Indianapolis and toward Los Angeles, and asking the public to withhold judgment because, he said, evidence before had been created by agents of enemies of labor.

Other members of the executive board of the association today affirmed that this would be the attitude of the association. They said it always had denounced the use of explosives in labor union disputes, and disclaimed all responsibility for the destructive methods of the campaign.

Burns Makes Raid.

Indianapolis, Ind., April 24.—Detective William J. Burns, who led in the arrest of John J. McNamara, secretary-treasurer of the International Association of Bridge and Structural Iron Workers here last Saturday for complicity in the alleged dynamiting of the Los Angeles Times building, Oct. 1, last, in which twenty-one persons were killed, is expected to return to Indianapolis some time this morning from his trip to Tiffin, Ohio. At Tiffin Burns confiscated about 400 pounds of dynamite stored at the home of James McManigal, father of Ortie E. McManigal, who with James W. McNamara, is on his way to Los Angeles in custody of officials. More developments are expected here with the return of Burns and it is predicted that more arrests may be made.

It is said some of the records taken from the offices of unions here in the raid Saturday night will have important bearings on the cases of the men when they are put on trial. It is said there are a number of receipts, showing that money has been paid to the men under arrest and that the dates of these receipts correspond to the dates of these larger explosions and also that these disbursements were not printed in the union's journal as prescribed by the union's constitution.

Indianapolis labor leaders are loud in their denunciation of McNamara's arrest and the action of the police in spiriting him out of the state. The central labor union meets tonight and it is intimated that strong resolutions on the subject will be adopted.

Indianapolis Headquarters

Indianapolis, Ind., April 24.—Investigation that was expected to show, according to the police and Walter Drew, attorney for the National Erectors' association, that Indianapolis for two years has been the headquarters of a conspiracy that has resulted in eighty destructive explosions of dynamite, causing a property loss of $2,000,000 or more, continued yesterday, after the sensational arrest of John J. McNamara, secretary treasurer of the International Association of Bridge and Structural Iron Workers, late Saturday.

After months of investigation directed by William J. Burns, a private detective, John J. McNamara, international secretary of the Bridge and Structural Iron Workers of America, the headquarters of which are in Indianapolis, was arrested here charged with complicity in the dynamiting of the Los Angeles Times, Oct. 1, 1910, when twenty-one lives were lost, and the plant of the Llewellyn Iron works at Los Angeles.

Four hours after McNamara was arrested detectives found two quarts of nitroglycerin and seventeen sticks of dynamite in a barn near Indianapolis. The barn, the detectives say, was rented by McNamara from T. H. Jones, the owner.

The later investigation of the international offices of the union revealed in the basement of the building 64 sticks (about 60 pounds) of dynamite, 200 feet of fuse, 500 dynamite caps, one dozen small alarm clocks, and a leather case made to carry a 10-pound can of nitroglycerin. Detective Burns took possession of all the explosives.

McNamara's arrest followed an investigation lasting several months, during which a force of detectives have been in Indianapolis. Burns himself made frequent trips to Indianapolis and was at all times in touch with the investigators here.

Requisition papers from the governor of California having been signed by Governor Marshall before the arrest, McNamara was taken to police headquarters by Detectives Gerber, Dugan and Simon, whre he was arraigned by Judge Collins in police court.

Removed From City.

The requisition was granted and twenty minutes after McNamara had been seized in the association headquarters in the American Central Life building, where a meeting of the executive board of the organization was just adjourning, he was taken from the city by four detectives in an automobile.

Ten assistants of Detective William J. Burns, employed by the National Erectors' association worked with the local police and detective department.

The Erectors' association, it is stated represents in its membership 80 per cent of the structural steel and iron contractors of the United States. Against them, in their efforts to operate "open shops" it is alleged, explosions of dynamite under bridges, viaducts and buildngs from Springfield, Mass., to the Pacific coast, have been directed.

It was after the most serious of the explosions, that which wrecked the Los Angeles Times building, costing the lives of twenty-one persons, that the indictments were returned by a grand jury in Los Angeles upon which were arrested here J. J. McNamara, and in Detroit, J. B. Bryce, alleged to be James McNamara, brother of John J. McNamara, and Ortie C. McManigle. Rumors are many that more arrests here were impending, but the police refused to discuss them.

In Controversy With Officers.

President Ryan and other officials of the bridge and structural iron workers consulted at their headquarters all day. Daybreak yesterday found the officials of the association and their counsel in violent controversy with Detective William J. Burns and his operatives, the local police and Attorney Drew, for the Erectors' association, as to whether or not a search warrant held by Burns vested in him power to seize the books of the association. Superintendent of Police Hyland finally determined to remove the books to police headquarters, where it was stated a transcript would be made of receipts and expenditures made by authority of Secretary McNamara during the last two years. Mr. Drew said these entries would be offered as evidence when the accused were brought to trial at Los Angeles.

The books were taken from a safe in the offices of the association after an expert had cut the locks, and over protests of the officers of the union and their counsel, Detective Burns, Attorney Drew and Assistant District Attorney Ford of Los Angeles, began an examination of the books which continued for several hours when it was decided to take the books to police headquarters

Declaring that the police had "kidnaped" J. J. McNamara and that the finding of dynamite in a storage compartment belonging to the offices of the association of bridge and structural iron workers was not proof of McNamara's guilt because detectives foten had "created" evidence against labor unions, Frank M. Ryan, president of the Iron Workers' association last night issued a formal public statement on behalf of himself and the executive board.

Asks Judgment Be Withheld.

Mr. Ryan said the organization is "emphatically opposed to the use of any explosive for the destruction of life and property in labor disputes" and asks the public to withhold judgment in the case until the facts are known. The statement praises McNamara and continues:

"To the public it may seem that the finding of explosives in a vault supposed to be in his sole control, is evidence of his guilt, but to those who know, as we do, that in times gone by private detectives in the employ of manufacturers have wilfully created such evidence for the purpose of convicting labor leaders, and that such facts have been established in our courts time after time, the mere finding of explosives will not prove so convincing.

"Already there is evidence in our hands to the effect that strangers had access to the vault in which the dynamite is said to have been found.

"To us it seems strange, indeed, that the police should find it necessary to kidnap Mr. McNamara and take him to Chicago in an automobile, when, as they assert, they have an abundance of evidence on which to convict him. If they actually have this evidence, we cannot undertsand why they should have been unwilling to allow him to confer with his attorney and to preserve such of his rights as he might have had in the courts of Indiana. Evidently those men feared the outcome of any proceedings in this state and preferred to take their prey into a district which they knew is intensely excited.

"We are necessarily forced to the conclusion that this action was taken only because Mr. McNamara is an officer of a labor organization, as we have never known of similar proceedure in the cases of others than labor leaders."

Another "Plant" Found.

A message received here from Tiffin, Ohio, where detective W. J. Burns, who led the raid on the offices of the International Association of Bridge Workers here, went yesterday, stated that a "plant" of between 300 and 400 pounds of dynamite was found there.

The dynamite was contained in a rough wooden box, locked with a padlock and hidden in a shed in the rear of the home of James McManigle, father of Ortie E. McManigle, one of the men indicted in connection with the Los Angeles Times building explosion, arrested at Detroit and now being taken to Los Angeles. Detective Burns was accompanied to Tiffin from this city by J. A. G. Badorf, assistant to Walter Drew, counsel for the National Erectory association. Entering the shed at McManigle's home, where they arrived just after nightfall, they found a wooden partition with a locked door. Breaking through this door, they saw the box. Detective Burns was prepared with a key which fitted the lock of the box. The dynamite inside was tightly packed and it was estimated the total number of sticks weighed between 300 and 400 pounds.

Electric Appliances Found.

Cincinnati, Ohio, April 24.—Several saws, a considerable amount of electric wire, an electric bell and an electric battery tester, according to the police, were among the articles found yesterday by detectives when they searched the residence of Mrs. John A. McNamara, mother of John and James McNamara, charged with complicity in the dynamiting of the Los Angeles Times building. The search lasted for several hours and the rooms occupied by the two men now under arrest were examined thoroughly, it is declared.

The articles mentioned above were found in a trunk in the room of James W. McNamara, but nothing of importance was found in John McNamara's room.

When the detectives called at the McNamara home, the mother was not aware of the arrest of her two sons. When shown a newspaper containing an account of it she appeared surprised for a minute and then broke down and wept bitterly.

"My boys are innocent, I know they are," said Mrs. McNamara between her sobs. "Their arrest is simply a plot to ruin them."

CARNEGIE TO APPEAR BEFORE GRAND JURY.

New York, April 24.—Andrew Carnegie and his fiscal agent, R. A. Franks, are to be called before the grand jury to testify concerning their relations with the Carnegie Trust company and with William J. Cummins, Joseph B. Reichmann and other directors of the institution.

District Attorney Whitman's decision to issue the subpoenas was arrived at when the statement appeared in print that state banking department had delayed closing the Carnegie Trust company last fall because of belief that Mr. Carnegie intended to supply money to save the institution.

Want Pink Cheeks—Red Lips?

Some unfortunate men and women are prone to wonder why some of their friends are blessed with an abundance of color—pink cheeks and red lips—while theirs are always colorless. The reason for this last named condition is—there is not enough red blood corpuscles in the blood—under a microscope the blood is thin and watery. The fresh is flabby, too. Well known physicians assert that the regular administration for several months, of three-grain hypo-nuclane tablets will greatly improve the color, add to the weight, make the cheeks pink and the lips red, and in general be very beneficial. For self-administration, obtain from any of the best apothecary shops.

For insomnia, headache, neuralgia and rheumatic pain take Blackburn's Pain-Away-Pills.

Posts and Poles
And Other Timber Products.
McLEOD-DAVIS TIMBER CO.,
515 Lyceum Building.
Duluth, Minn.

Protect Yourself!
Get the Original and Genuine
HORLICK'S MALTED MILK
The Food-drink for All Ages.
For Infants, Invalids, and Growing children.
Pure Nutrition, up building the whole body.
Invigorates the nursing mother and the aged.
Rich milk, malted grain, in powder form.
A quick lunch prepared in a minute.
Take no substitute. Ask for HORLICK'S.
In No Combine or Trust

LATEST SPORTING NEWS OF THE DAY

ROUGH GOING FOR THE SOX

Duluth Squad Loses to Kalamazoo By Score of 9 to 6.

Terrible Slaughter in Last Game at Fort Wayne—New Men Signed.

Kalamazoo, Mich., April 24.—Kalamazoo, of the Southern Michigan league, defeated Duluth here yesterday afternoon by a score of 9 to 6. It was a slugfest, considered from both sides. The visitors gathered in ten hits and the home team twelve. In the eighth the locals were able to bunch their swats and pulled in three runs, enough to take the game.

Chaffee, catcher for the visitors, did some brilliant work with the big mitt and also with the stick. Reinhardt, otherwise known as a fielder, was seen on the slab and did some stalwart work with his slants. The game was marked with some sensational fielding on both sides.

Duluth came strong in the first inning and held the lead until the final, when the "Mazoos" took a lively spurt and landed the game after it seemed lost. Score: R. H. E.
Duluth .....3 0 0 1 0 0 2 0 0—6 10 2
Kalamazoo ....0 4 0 2 0 0 0 3 x—9 12 3
Batteries—Reinhardt and Chaffee; Hughes, Ilich and Kelfel.

Fort Wayne, Ind., April 24.—Fort Wayne repeated the daily dose to the Duluth visitors Saturday, only she made the administration a trifle strong and put over the defeat by a 13 to 9 score. The locals did the White Sox up in good fashion and at no time did they appear dangerous.

It was a complete snow-under, although the twirlers for the Northern boys all did heroic work. They were wild, however, and the team made gross errors when the counted most. Higley, Humm and Isley were used in turn.

Jerger, a big fellow, who heaved them in the Central association last year, was put against the O'Brien recruits. Jerger did not have any speed but his jerk delivery and floaters had the visiting batsmen at sea. Fort Wayne did not hit hard, gathering thirteen runs off of five scattered hits. Only in the fifth did they bunch two smashes.

Fort Wayne has turned over Pitcher Hewes to the Duluth club, and Darby O'Brien has signed up Pitcher Doty, who played last season with Evansville in the Central league. He pitched eighteen games for Evansville last year. He lost eleven of them and won four.

The team left here Saturday for Rockford, where all of the veterans of last year will join it. Six games are scheduled in the Illinois city. Madison on May 1 and 2, is the last of the real training trip of the Duluth team. They play Superior May 3 and 4.
Score: R. H. E.
Duluth .....0 0 0 0 0 0 0 0 0—0 3 ..
Fort Wayne....0 0 0 0 6 5 2 0—13 5 1
Batteries—Higley, Humm, Isley and Bailey; Hardin, Jerger and Onslow.

RED SOX WIN BY RALLY IN NINTH

Kid Taylor's Men Fall on Racine Pitcher and Pull Out Victory.

Racine, Wis., April 24.—Superior took a fall out of Racine in a ninth-inning rally yesterday. The Northerners were on the way to finishing a 3 to 1 loser when in the final half of the ninth the Head of the Lakes men landed on the Racine hurler and knocked Taylor out of the box. Score:
R. H. E.
Racine .....1 1 0 0 0 0 1 0 0—3 5 2
Superior .....0 0 0 0 0 1 0 0 3—4 7 3
Batteries—Racine, Christian, Taylor, Kelley and Weise; Superior, Dunlop Park and Whalen.

Racine, Wis., April 24.—In the second game of the series between the Superior team in the Minny league, and the Racine team in the Wisconsin-Illinois league, Racine defeated the visitors 6 to 1 Saturday, due chiefly to the heavy hitting by the locals, and to the pitching by Flynn for Racine.

The locals piled up thirteen hits, but the visitors stopped many rallies of the locals. Score: R. H. E.
Racine .....2 1 2 0 0 0 0 1 0—6 13 1
Superior .....0 0 0 0 1 0 0 0 0—1 3 3
Batteries—Flynn, Taylor; Purdue, Cul, Weise, Lebeane, Johnson and Whalen.

CHICAGO RELAY TEAM WINS AT DES MOINES.

Des Moines, Iowa, April 24.—Chicago university's crack relay team Saturday afternoon won the one-mile university relay, the feature of the relay carnival held at the Drake stadium. Chicago took the lead at the start, although Menaul was penalized for a false start. Although Bermond of Missouri and Davenport of Chicago finished the race for their respective teams Bermond had no chance to show the mettle in him

HOTEL HOLLAND
...European...
ABSOLUTELY FIRE-PROOF.
Club Breakfast, Popular Priced.
Luncheon and Dinner.
Music at Dinner, 6 to 8 P. M.
ENTERTAINMENT NIGHTLY AFTER 10:30.

Wet Feet and no fish is part of fisherman's luck—
BOER OIL on your boots will cut out the wet feet. Try it next time—
IT'S WATERPROOF

against Davenport, as the Chicago man had too great a lead on the Missourian when the last relay was sent away.

Illinois university pulled two firsts out of the university class by winning the two-mile and the half-mile.

Missouri did great work in winning the four-mile, Steele leading his team to victory.

In the college class, South Dakota pulled out with two victories, winning the two-mile and half-mile by brilliant running.

The following university teams which won first received cups:

Illinois, two for two-mile and half-mile; Chicago, for mile; Missouri for four-mile.

College teams winning cups were South Dakota, two, for two-mile and half-mile; Des Moines college, for four-mile; Coe college, Cedar Rapids, for mile. Members of the winning high school teams received medals.

NATIONAL LEAGUE

Standing of the Teams.

	Won.	Lost.	Pct.
Philadelphia	7	1	.875
Chicago	5	2	.714
New York	4	3	.571
Pittsburg	4	3	.571
Cincinnati	2	4	.333
Boston	3	6	.333
St. Louis	2	5	.286
Brooklyn	2	6	.250

Games Today.

Chicago at Cincinnati.
New York at Philadelphia.
Pittsburg at St. Louis.
Boston at Brooklyn.

Saturday's Results.

Chicago, 7; St. Louis, 4.
Philadelphia-New York, Boston-Brooklyn and Pittsburg-Cincinnati games postponed on account of rain.

ADAMS TAKE PITCHERS' BATTLE FROM GASPAR.

Cincinnati, Ohio, April 24.—Adams won a pitchers' battle from Gaspar here yesterday, Pittsburg getting the decision by a score of 1 to 0. F. Clarke and Wagner brought home the only run of the game. Score: R. H. E.
Pittsburg .....0 0 0 0 0 0 0 0 1—1 6 0
Cincinnati .....0 0 0 0 0 0 0 0 0—0 4 2
Batteries — Adams and Gibson; Gaspar and T. Clarke. Umpires—Finneran and Rigler.

CUBS MAKE CLEAN SWEEP OF SERIES.

St. Louis, Mo., April 24.—Chicago made a clean sweep of the series with the local team, winning yesterday's game, 7 to 0. It was the fourth consecutive victory for the Cubs. Golden was hit hard. On the other hand, Bresnahan's crew got but two hits from Weaver. Score: R. H. E.
Chicago .....0 0 0 1 0 2 0 4 0—7 7 0
St. Louis .....0 0 0 0 0 0 0 0 0—0 2 4
Batteries — Weaver and Archer; Laudermilk and Bresnahan. Umpires—O'Day and Brennan.

AMERICAN LEAGUE

Standing of the Teams.

	Won.	Lost.	Pct.
Detroit	7	1	.875
New York	4	2	.667
Washington	4	2	.667
Boston	4	3	.571
Chicago	4	5	.444
Cleveland	4	5	.444
St. Louis	3	7	.300
Philadelphia	1	6	.143

Games Today.

Philadelphia at Boston.
Washington at New York.
St. Louis at Detroit.
Cleveland at Chicago.

Saturday's Results.

Boston, 4; Philadelphia, 3.
Chicago, 3; Detroit, 2.
Washington-New York and St. Louis-Cleveland games postponed on account of rain.

CLEVELAND WINS EASY VICTORY OVER WHITE SOX.

Chicago, April 24.—Cleveland defeated Chicago here yesterday in the first game of the series, 5 to 2. The crowd was one of the largest which has appeared on the South side grounds. Chicago bunched hits in the second and ninth innings and scored two runs. The visitors took advantage of bases on balls and hit Chicago's three pitchers opportunely and scored five runs. Manager Duffy used sixteen men. Score: R. H. E.
Chicago .....0 1 0 0 0 0 0 0 1—2 6 0
Cleveland .....1 0 1 0 2 0 0 1 0—5 10 1
Batteries—Olmstead, Scott Baker and Payne; Gregg and Smith. Umpires—Perrine and Sheridan.

STANAGE'S SINGLE IN TENTH WINS FOR TIGERS.

Detroit, Mich., April 24.—Stanage's single to center in the tenth inning, scoring Delehanty enabled Detroit to take the opening game from St. Louis yesterday by a 4 to 3 score. It was the third consecutive victory for Mullen. George was wild but received great support in pinches. Three sensational catches by Cobb prevented threatening runs. Score: R. H. E.
St. Louis.....1 1 0 0 1 0 0 0 0—3 9 2
Detroit .....0 0 0 1 0 2 0 0 1—4 9 1
Batteries—George and Clarke; Mullen and Stanage. Umpires—O'Loughlin and Dineen.

AMERICAN ASSOCIATION

Standing of the Teams.

	Won.	Lost.	Pct.
Minneapolis	9	3	.750
Columbus	4	3	.571
Kansas City	4	4	.500
Louisville	5	5	.500
Toledo	5	5	.500
Indianapolis	5	6	.455
Milwaukee	4	7	.364
St. Paul	2	5	.286

Games Today.

No games scheduled.

Saturday's Results.

Indianapolis, 7; Minneapolis, 2.
Toledo, 3; Milwaukee, 2.
Louisville, 7; St. Paul, 4.
Columbus-Kansas City game postponed on account of rain.

SAINTS BLANKED IN FINAL GAME OF SERIES.

Louisville, Ky., April 24.—Louisville shut out St. Paul yesterday in the last game of the series, making it two out of three with the visitors. Higginbotham allowed but five hits, three of which were made by Spencer. Higginbotham's batting was also a feature, as was Hart's one-handed catch of a liner from Robinson's bat. The locals open their first away from home series of the season at Kansas City Tuesday.
Score: R. H. E.
Louisville .....1 1 0 0 1 0 3 0 x—6 7 1
St. Paul .....0 0 0 0 0 0 0 0 0—0 5 3
Batteries—Higginbotham and Orrendorf; Leroy and Spencer. Umpires—Weddidge and Bierhalter.

COLUMBUS HAS TROUBLE WINNING FROM BLUES.

Columbus, Ohio, April 24.—Columbus hit Seibert freely yesterday but had trouble winning, 3 to 2. Packard only allowed three hits and Kansas City's two runs were gifts. Mahling's batting and Dowling's fielding featured. Barbeau was fined $10 by Umpire Ferguson for disputing a decision. Score:
R. H. E.
Kansas City ....0 2 0 0 0 0 0 0 0—2 3 3
Columbus .....0 1 0 0 1 0 1 x—3 9 1
Batteries—Seibert and Ritter; Packard and Bemis. Umpires—Ferguson and Chill.

POOR WORK IN FIELD LOSES FOR INDIANS.

Indianapolis, Ind., April 24.—Poor work in the field lost for Indianapolis yesterday's game, the last of the series at home, Minneapolis winning 7 to 4. Waddell retired at the end of the sixth inning in favor of Peaster. Manager Burke of the home team was ordered from the field by Umpire Eddinger for disputing a decision too vigorously.
Score: R. H. E.
Indianapolis ...0 0 4 0 0 0 0 0 0—4 7 6
Minneapolis ....0 0 2 0 2 0 1 0 2—7 8 3
Batteries—Merz and McCarty; Waddell, Peaster and Smith. Umpires—Eddinger and Hayes.

ATTEMPT TO REPEAT GRAHAM IS FAILURE.

Toledo, Ohio, April 24.—Manager Barrett of Milwaukee attempted to repeat Southpaw Graham against Toledo but the latter captured the final game of the series, 2 to 1. Baskette allowed Milwaukee only two hits but was wild.
Score: R. H. E.
Toledo .....2 0 0 0 0 0 0 0 x—2 7 1
Milwaukee ....0 0 0 0 0 0 1 0 0—1 2 1
Batteries—Baskette and Rapp; Graham and Breen. Umpires—Handiboe and Owens.

FUTURE GREATS START SEASON

The Adams Athletic association baseball team got away to a bad start and the Jeffersons of the Duluth-Superior league showed unexpected strength yesterday when the opening game of the season at Athletic park went to the Jeffersons by a score of 6 to 3. The Jeffersons touched Murphy and Olson for eleven hits and bunched things up for five runs in the fifth and sixth. Although Mueller was hit safely seven times and his support was decidedly wobbly, he pitched himself out of holes with mid-season skill and held the Adams in check. The only time the West end boys were dangerous was in th seventh inning, when they were halted after two runs had been scored.

Blaski of the Jeffersons and Kriz of the Adams each gathered three hits. A double play by Maske and Pease was the fielding feature.

The score follows:

Adams—	AB.	R.	H.	PO.	A.	E.
Olin, lf	5	0	0	0	0	0
A. Olson, 2b	5	0	0	0	1	0
Kriz, c	5	1	2	11	0	0
Grenner, cf	5	1	2	4	1	1
Alden, 3b	4	1	0	3	0	1
E. Olson, ss	4	0	0	2	3	0
H. Anderson, 1b	4	0	1	4	0	1
Johnson, rf	4	0	1	0	0	0
Murphy, p	3	0	0	0	1	0
A. Olson, p	1	0	0	0	0	0
Totals	34	3	7	24	6	2

Jeffersons—	AB.	R.	H.	PO.	A.	E.
Baker, c	3	2	1	6	0	1
Peterson, c	1	1	0	0	0	0
Mueller, p	3	2	2	0	1	1
Blaski, 1b	5	0	3	8	0	0
Pease, 2b	3	0	1	3	3	0
Landfield, ss	5	0	1	4	4	0
Mahnke, 3b	4	0	0	1	3	4
McGinnis, 3b	1	0	0	0	3	1
Maske, lf	4	0	1	3	1	1
A. Anderson, r-cf	2	1	1	1	0	0
MacDonald, rf	2	0	0	0	0	0
Jones, cf	1	0	1	1	0	0
Totals	36	6	11	27	15	8

Score by innings:
Adams .....0 0 0 1 0 0 2 0 0—3
Jefferson .....0 0 0 0 2 3 0 1 x—6
Umpires—Clark, Dick and S. Hanson. Scorer—H. R. Swenson.

In a remarkably well-played game at the Fifty-second avenue west grounds yesterday afternoon, the Fitwells won from the All-Stars by a score of 1 to 0, in twelve innings. Dick Thorsen did the hurling for the All Stars, while Talbot and Johnson threw for the Fitwells. Both were strong and went the whole route, the All-Stars losing in the twelfth when Thorsen and his support slipped a cog simultaneously.

Thorsen struck out sixteen men, and Talbot and Johnson also had the All-Stars well marked. Manager Sears of the Fitwells made a catch in the outfield that was the fielding feature of the game. The catchers were Boerner for the All-Stars and Bushe for the Fitwells.

* * *

The Aerial Juniors won from the Park Points at Eighteenth street, Park Point, yesterday by a score of 9 to 1. The batteries were Sponick and Juntila for the Aerial Juniors and McLeod and Gallagher for the Park Points.

* * *

The Twin Ports Clothing company team defeated the Park Point team yesday by a score of 7 to 2. The batteries were Wickland and Anders for the winners and Fisher and Harrison for the losers.

* * *

The Oak Hall team, pennant winners in the Duluth-Superior league last year, defeated the Union Match company team by a score of 16 to 6, at the grounds at Thirty-second avenue west yesterday afternoon. The losers are an addition to the league this year and the team has not settled to its stride for the season. The Oak Halls hit the ball hard, Weber starring with two home runs and a triple. The fielding of the Match company team was decidedly off color. Score: R. H. E.
Union Match company.....6 8 9
Oak Halls 16 15 5
Batteries—Dalbum, Jarvis, Mahoney and Jarvis; Olsen, Schultz and Cook.

* * *

An all-star team from Duluth went to Superior yesterday and took a trimming at the hands of the Turnbull-Cameron-Degler nine, the score being 10 to 9. The Duluth team apparently had the game sewed up by a 9 to 4 score when the ninth inning opened. In the final round the Superiorites landed on "Scotty" McCauley with vigor and effect and ran six runs across for the victory.

The teams lined up as follows:

Superior.	Position.	Duluth.
Surch	c	Summers
Brownlee and Hendrickson	p	E. Cummings and McCauley
A. Buchanan	1b	Sturm
Huber	2b	F. Schafer
Blaxall	ss	E. Olson
Chambly	3b	McCauley and Cummings
H. Conley	lf	T. Taylor
Hendrickson and Brownlee	cf	McGraw
Hennessey	rf	Grenner

The Columbia team of Duluth lost to the Binghams of Superior at Superior yesterday afternoon by a score of 11 to 0.

* * *

The Gustafson nine played its opening game of the season at Superior yesterday, losing to the Tower Clothing company by a score of 11 to 6.

ENGLISH POLO TEAM IN AMERICA NOW COMPLETE

E. W. E. PALMES.

CAPT. LESLIE ST. C. CHEAPE.

Two more polo players from England have arrived to join the English team which is practicing at Lakewood, preparatory to the international match which takes place late in May. They are Capt. Leslie St. C. Cheape and E. W. E. Palmes. They are joining the other two Englishmen at Lakewood, where they have been practicing in association with the American players in a spirit of sportsmanship which is unusual. Hitherto up to the arrival of Capt. Cheape and Mr. Palmes, the two English players had been playing with American associates. There is now a full British team to practice with the American cup team.

"NINE MEN IN A BOAT"

Select Party of Duluth "Sports" Fail to See Cock Main.

Thankful to Reach Land After Hazardous Midnight Journey on River.

Saturday afternoon and evening word had been tipped off to the few select ones that there was to be a "main and a good one," and that those caring to go should quietly and without any fuss meet in the West end, where the genial inviter would stow them away on a power boat, and thus they would proceed to the pit. This pit was located in a spot called variously "The Lion's Den," "The Robber's Roost" and its real name, and it is located in Wisconsin.

Nine accepted the invitation, and only luck or nine good angels kept them out of the obituary column today.

Making a "sneak" past several "cops," the nine made their way through black darkness to the boathouse where the power boat was "champing its bit." The man who owned the boat then got busy and when the one-cylinder finally got going, he immediately steered the 22-footer into another boathouse—but that might have been an accident.

Finally, after much back-firing, choking, sighing and sputtering, the engine kicked the boat out into the bay, and some one started up with "Sailing, Sailing, Over the Mighty Main," but he was reminded that it was "sailing to the main." Hardly had the boat gotten under way when she said "souse" with her nose and stopped on a sandbar in the bay.

Nine engineers at once began advising the real engineer.

"If I could only see a post," said the real engineer, "I'd know where to go."

"There's a post," said one of the others, and, after rocking, pushing with oars and with much advice, the real engineer got the boat headed for the post, which proved to be a smokestack on a building five blocks from the bay, and the boat again said "souse" and stopped against the bank.

Briefly, this happened three times before she was gotten into the river.

Suddenly, upon rounding a point of land, the engine started to race, and the real engineer said that he had lost his wheel. "Picked up a fishnet," he said briefly.

Seven of the engineers immediately discovered that his clutch had slipped, and he was told to go ahead.

No Lights on River.

Up the river sped the boat. No one knew where he "was at," and no lights showed to direct the course of the cockleshell and her "freight of human souls."

Ice formed on the boat's prow, on the oars, which were used frequently to push off from the bank, and on the clothing of the occupants of the boat. By this time all had become aware that they were on a fool's errand, and all expressed a willingness to get out and walk. But that, according to the real engineer, was an impossibility, as he declared he could not land in the utter darkness.

"If I can ever get into the river," he said, "I will be all right."

"Well, there's the river, right ahead," said some one, and the boat "dashed" forward at a speed of six miles an hour. Then she stopped. A wire had been crossed by one of the passengers putting his foot on it. After some tinkering, the wire was readjusted. "We are taking on a lot of water," said the real engineer. He got out the pump, and one of the strong men of the crowd volunteered to work it. He did. After two pulls he broke the sucker.

Nothing to it now but to make a run such as the boat had never before accomplished. So he "crowded on all power," and shot through the darkness, until he had reached the neck of Spirit Lake. "Here's where four were drowned last year," volunteered one cheerful individual. Suddenly the boat made a wild swing to the left, went hard aground and the waves following her crashed over the stern and past her. She was hard aground on a sand bar, and after feeling on both sides of the boat with the oars it was discovered that on the right side there was two and a half feet of water, and on the left side there was twelve feet.

Stuck Until Daylight.

In the pitchy darkness of 2 a. m. with the ice forming on the boat, and with the river going past at quite a pace, someone struck a match and all faces looked serious under its rays. "We will stay here until daylight," said one of the party. And they did.

At 4:30 a. m. they pushed the tail end of the boat into deep water, and then the prow came off the sand. In the cold, clear morning light, sailing up the river was easy. Many ducks took wing at the sight of the boat load of "sure-thing" guys, lately turned "boobs." The cold of the night and the subsequent early morning mist had had its effect upon the spirits of the crowd. Finally, a landing was made near the great bridge, and all shook hands and said: "Terra firma, you're all right." Each handed the real engineer a simoleon, and each held up his right hand and said, "never again."

Then, hustling to the pit-side, they were informed that the fighting had been over for several hours.

Wiser, and yet happy that they were alive, the crowd walked across the bridge, and there boarded a train for the city. As they crossed the bridge, the choking of the one cylinder in the power boat was heard strangling down the river, and the crowd gave three cheers—for the fact that they were not in the boat.

Those present were: "Pete," Sam," "Jack," "Harry," "Mac," "Jude," "Mike," and two men who owned the boat.

WEEK-END GAMES BY CORNER LOTTERS

Rovers, 12; Lakeside, 0.
Eagle Juniors, 12; Fitwell Juniors, 4.
Courthouse Sluggers, 21; Black Diamonds, 7.
Twin Ports, 7; Park Points, 2.

GOOD RECORDS AT GUN CLUB SHOOT

F. Russell Has Best Mark in Field of Forty-Three.

Some good records were made at the Northwestern Gun club grounds yesterday afternoon. The fine weather resulted in a large crowd being out and forty-three men took a turn at the traps. Some shot at twenty, some forty and some sixty rocks, a total of 2,555 being used. F. Russell, with 86 per cent had the best record, and Hugo Eisenach with 82 and Otto Kalkbrenner with 81, also showed up well.

Following are the records, based on a possible 100 points:

C. Porter	67
John Wold	61
W. Porter	60
Otto Kalkbrenner	81
H. Higgins	74
Charles Kreiwitz	60
F. Heidman	60
George Brown	59
Philip Pastoret	80
F. Schubitzki	40
F. Kleine	64
Hugo Elsenach	82
Zapp	72
A. Zeigler	60
A. Burchard	42
G. Hagen	71
Mrs. Johnson	32
John Oakes	48
F. Liptois	36
O. Peterson	28
Ed Peterson	28
John Milostan	32
William Byer	60
T. Pearson	77
W. Russell	77
William McComber	64
Ole Peterson	36
H. Mueller	59
George Kreager	53
F. Russell	86
F. Dominski	15
F. Deyer	50
Jacob Patskowski	67
Paul Makowski	67
Walter Grams	49
Al Arnson	78
John Peterson	68
William J. Bates	48
H. Anderson	52
Harry Anderson	72
A. Johnson	64
Ed Chalk	74
H. Brigsbey	16

LEFTY CRAIG DIES OF BULLET WOUND.

Indianapolis, Ind., April 24.—George M. (Lefty) Craig, pitcher of the Indianapolis club of the American association, died last night at the city hospital from a bullet wound received in a struggle with a burglar at a mineral spring resort, the training quarters of the club near the city, last Friday night. The police have been unable to find a clew to the identity of the man who shot Craig.

BOB BURMAN MAKES NEW AUTOMOBILE HISTORY.

Daytona, Fla., April 24.—"Bob" Burman celebrated his 27th birthday yesterday by making new automobile racing history at Daytona beach. He clipped the mile record down to 25:40 seconds and the kilometer to 15:88 seconds and lowered Barney Oldfield's two-mile world's record of 55:87 seconds to 51:28.

Burman was in his 200-horse power Blitzen Benz. He had placed the mile mark Saturday at 26:12 and the kilometer at 16:27.

Burman maintained a speed of 150 miles an hour in his two-mile try or a fraction less than that in his one-mile trial which was 151 miles an hour. The kilometer trials, which set the mark down to 15:88 seconds, were made at approximately 155 miles an hour and give the young pilot the distinction of traveling faster than anything heretofore driven on wheels.

Celebrate Golden Wedding.

Loretto, Pa., April 24.—Mr. and Mrs. J. A. Schwab, parents of Charles M. Schwab, the steel magnate, celebrated their golden wedding anniversary at their home here yesterday. Mr. Schwab is 70 years old, his wife is 69.

SOO MAN'S GREAT HEN.

Claims to Have Plymouth Rock That Lays Record Egg.

Sault Ste. Marie, Mich., April 24.—(Special to The Herald.)—Duncan McGregor is the owner of a white Plymouth Rock hen which he thinks is entitled to the world's record for laying large eggs. Mr. McGregor is exhibiting an egg laid by the hen which measures eight and a quarter inches around the long way and six and an eighth inches around the short way.

Diaz Calls Reyes to Mexico.

Paris, April 24.—General Bernardo Reyes, the Mexican ex-minister of war has received a call from President Diaz to return at once to Mexico. Diaz asks his aid in settling the revolution. General Reyes expects to sail for New York within a fortnight, perhaps within a week.

PRINTING That Satisfies All Our Customers. Are You One of Them?
MERRITT & HECTOR,
PRINTERS AND BINDERS.
Rush Orders a Pleasure. 112 West First Street.

The easiest way

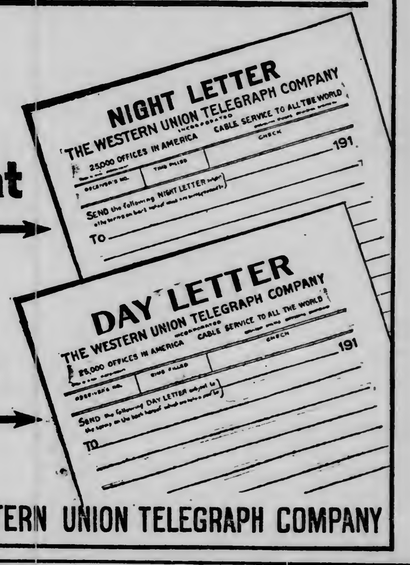

THE WESTERN UNION TELEGRAPH COMPANY

PACIFIC MUTUAL LIFE INSURANCE COMPANY,
PRINCIPAL OFFICE: LOS ANGELES, CAL.
Organized in 1867.
GEO. I. COCHRAN, President. C. I. D. MOORE, Secretary.
Attorney to accept service in Minnesota: Commissioner of Insurance.
CASH CAPITAL, $1,000,000.00.

INCOME IN 1910.

	Amount.
First year's premiums	$ 628,288.68
Dividends and surrender values applied to purchase paid-up insurance and annuities	150,630.41
Consideration for original annuities, and supplementary contracts, involving life contingencies	13,349.30
Renewal premiums	8,592,201.28
Total premium income	$ 4,384,475.65
Rents and interests	966,760.20
Gross profit on sale, maturity or adjustment of ledger assets	11,011.61
From all other sources	31,572.01
Total income	$ 5,393,862.37
Ledger assets Dec. 31 of previous year (exclusive of accident department)	17,240,265.23
Sum	$22,643,127.60

DISBURSEMENTS DURING 1910.

Death claims and matured endowments	$ 1,068,350.39
Annuities and premium notes voided by lapse	42,542.55
Surrender values to policyholders	471,541.57
Dividends to policyholders	880,539.92
Dividends to company	269.45
Total paid policyholders	$ 1,926,243.88
Dividends to stockholders	80,000.00
Commissions and bonuses to agents first year's premium	407,542.57
Commissions on renewals	253,612.93
Commissions on annuities	211.37
Commuted renewal commissions	2,500.00
Salaries and allowances for agencies	13,740.00
Agency supervision and other expenses	18,717.21
Medical examiner's fees and inspection of risks	56,710.03
Salaries of officers and employees	163,945.50
Legal expenses	8,319.76
Agents' balances charged off	1,650.27
Gross loss on sale, maturity or adjustment of ledger assets	23,453.78
All other disbursements	231,839.83
Total disbursements	$ 3,190,488.43
Balance	$19,452,639.17

LEDGER ASSETS DEC. 31, 1910.

Value of real estate owned	$ 1,120,450.10
Mortgage loans	8,223,340.98
Collateral loans	1,043,772.48
Premium notes and policy loans	3,197,100.27
Bonds and stocks owned	5,515,639.24
Cash, in office, banks and trust companies	327,717.44
No Liens.	
Warrants Reclam. district 407, Sacramento, Cal.	24,618.66
Total ledger assets (as per balance)	$19,452,639.17

NON-LEDGER ASSETS.

Interest and rents due and accrued	$ 204,978.40
Net deferred and unpaid premiums	500,586.66
All other non-ledger assets	5,000.00
Gross assets	$20,163,206.25

DEDUCT ASSETS NOT ADMITTED.

Book value of ledger assets over market value	$ 81,616.39
All other assets not admitted	33,932.15
Total assets not admitted	$ 115,548.54
Total admitted assets (Life Dept.)	$20,047,657.71
Total including accident department $124,337.59	$20,171,995.30

LIABILITIES DEC. 31, 1910.

Net value of outstanding policies	$17,597,572.01
Present value on supplementary contracts and canceled policies	31,910.61
Claims due and unpaid	1,764.00
Claims adjusted and not due, and unadjusted and reported	67,191.54
Premiums paid in advance	48,548.41
Dividends due policyholders	420,484.23
Special reserve	32,066.65
All other liabilities	154,608.33
Total liabilities, life department	$18,354,345.78
Total liabilities, accident department	692,662.43
Total liabilities on policyholders' account	$19,047,008.21
Unassigned funds (surplus accident department $31,675.16)	$ 724,987.99
Capital stock paid up	$ 1,000,000.00

EXHIBIT OF POLICIES, 1910 BUSINESS.

	No.	Amount.
Policies in force at beginning of the year—(Last column only)	61,409	$107,245,105.00
Policies in force at close of the year	64,178	113,882,634.00
Net increase	2,769	6,637,529.00
Issued, revived and increased during the year	8,563	17,986,641.00
Total terminated during the year	5,794	11,349,112.00
By death	518	984,766.00
By maturity	48	86,386.00
By expiration	2,406	4,424,613.00
By surrender	1,420	2,187,228.00
By lapse	1,303	2,435,059.00
By decrease		1,231 061.00

BUSINESS IN MINNESOTA IN 1910.

	No.	Amount.
Policies in force at beginning of the year	879	$ 1,236,928.00
Issued during the year	101	176,484.00
Ceased to be in force during the year	70	128,397.00
In force Dec. 31 last	961	1,385,015.00

Losses and claims incurred and settled during the year	$ 5,677.00
Received for premiums	48,380.37

INCOME IN 1910, ACCIDENT DEPARTMENT.

Premiums received (Net)—	
Accident	$1,183,584.56
Health	186,910.40
Total net premium income	$ 1,342,294.76
From interest and rents	15,462.28
From all other sources	64,620.25
Total income	$ 1,422,377.29
Ledger assets Dec. 31 of previous year	$ 585,517.49
Sum	$ 2,007,894.78

DISBURSEMENTS IN 1910.

Claims paid (Net)—	
Accident and health	$424,874.22
Health	103,306.72
Net paid policyholders	$ 528,180.94
Investigation and adjustment of claims	5,345.87
Commissions	414,491.68
Dividends to stockholders	80,000.00
Salaries of officers, agents, employes, examiners' and inspection fees	179,332.81
All other disbursements	85,383.01
Total disbursements	$ 1,292,944.31
Balance	$ 734,950.47

LEDGER ASSETS DEC. 31, 1910.

Mortgage loans	$ 66,000.00
Book value of bonds and stocks	273,414.40
Cash in office, trust companies and banks	52,679.78
Premiums in course of collections	322,856.28
Total ledger assets (as per balance)	$ 734,950.47

NON-LEDGER ASSETS.

Interest and rents due and accrued	$ 5,081.99
Market value of real estate, bonds and stocks over book value	4,849.60
Other non-ledger assets	1,867.03
Gross assets	$ 727,289.09

DEDUCT ASSETS NOT ADMITTED.

Premiums in course of collection (past due)	$ 2,951.50
Admitted assets, accident department	$ 724,337.59
Admitted assets, life department	$20,047,657.71
Total admitted assets	20,771,995.30

LIABILITIES.

Claims—	
In process of adjustment and reported	40,188.00
Resisted	23,052.00
Total	$ 63,235.00
Deduct reinsurance	4,000.00
Net unpaid claims except liability claims	$ 59,235.00
Expenses of investigation	1,500.00
Unearned premiums	499,106.74
Commissions and brokerage	103,851.20
All other liabilities	28,969.49
Capital stock paid up	1,000,000.00
Total liabilities, accident department, including capital	1,692,662.43
Total liabilities, life department	$18,354,345.78
Total	$20,047,008.21
Surplus over all liabilities	724,987.09

BUSINESS IN MINNESOTA IN 1910.

	Premiums Received.	Losses Paid.
Accident	$57,332.43	$23,322.24
Health	5,310.18	2,740.74
Totals	$62,642.61	$26,062.98

State of Minnesota, Department of Insurance:
I Hereby Certify, That the Annual Statement of the Pacific Mutual Life Insurance Company (Accident Department), for the year ending December 31st, 1910, of which the above is an abstract, has been received and filed in this Department and duly approved by me.
J. A. O. PREUS,
Commissioner of Insurance.

This Company is prepared to make Agency contracts with reliable men in Minnesota, under liberal contracts. For particulars address
JACOB GRANDLUND, Manager, 316 Providence Building, Duluth, Minnesota.
M. J. DILLON, General Manager, Suite 1, 369 Robert Street, St. Paul, Minn.

EAGER TO WEAR TIGHTS

Many Would Be Actresses---Willing to Pay for Costumes.

Police Arrest Suspects, But Release Them for Lack of Evidence.

The arrest Saturday evening of Robert Allan, 55 years old, and Carl Deadwyler, 28 years of age, on a charge of swindling, is said by the police to have saved a score of local would-be actresses several hundred dollars.

Today is said to be the day on which they were to turn their money over to Allan in return for the costumes which would put them behind the footlights. But it seems that the whole scheme was nipped in the bud by their arrest.

Allan advertised in local papers that he could secure positions for women and girls who wished to go on the stage. A number called on him in answer to the advertisement. The police say that he told them that he wouldn't charge them anything for the positions which he would secure them, but that it would be necessary to give him from $60 to $200—according to the position which they were to get—with which to buy the costumes. He is alleged to have told them that the costumes were the essential requirement after his services had been enlisted.

The authorities assert that it is surprising how many Duluth young women are anxious to let go of their hard-earned dollars for a chance to wear tights and help entertain the amusement-loving public. It seems that scarcely any of those who applied to Allan had enough money, but it is claimed that they told him that they would raise it. The understanding, it is said, was that they were to put the money in his hands today. The police say that with the money in his possession he would have told them to return in a week, or thereabouts, to get their costumes and directions as to where to go, which would have given him ample time to land in parts unknown.

Deadwyler was arrested with Allan for an alleged swindle worked in connection with selling an attachment for braces for bedsteads. Their plan is said to have been to sell one-third of the exclusive rights to certain territories. The police felt that they didn't have sufficient evidence to secure a conviction in either case and the men were released this morning. As far as known Deadwyler had no connection with Allan in the theatrical game.

COPPERS HIGHER; TRADING BROADER

Values Advance When Shorts Are Caught—No Decisions.

The stock market was stronger today as an attempt was made to run in the crowd who had gone short in expectation of unfavorable decisions from the supreme court. The decisions were not handed down and speculators began to buy stocks, causing shorts to run to cover. The shorts were of the flaxen haired variety with little cash and they put stocks up sharply while trying to cover.

The possibility of reciprocity with Canada and the clearing of the Mexican situation are having a favorable effect. However, the commercial situation is not bullish and holders are receiving no encouragement from that quarter.

Keating was the feature of the local market. Nearly all of the 2,030 shares, representing today's business on the local exchange, comprised transactions in Keating. The stock hit a new high level this year when it sold at $3.12½ after opening with sales at $3. Calumet & Montana sold at 33c.

Amalgamated sold at $61.37½ to $60.62½ to $63.12½ and off to $63 at the close. Butte Ballaklava sold at $4.87½ to $4.75. Giroux sold at $5.87½ to $5.81¼. Butte Coalition at $16.50, $16.37½ to $17. Greene at $6.25 to $6. Ojibway at $5.25, Superior & Pittsburg at $13.75 to $13.87½ and North Butte at $25.62½ to $25.50 to $27 and off to $26.75 at the close.

According to leading copper producing and smelting interests, the copper metal market remains quiet but steady at 12⅛@12¼c for electrolytic. Sales were made yesterday on the basis of 12.20@12.25c, delivery in thirty days, and indications are that further business will be done on that basis. While it is admitted that the sales of small amounts of the metal have been made recently around 12c, the transactions are declared to have been of a special nature, and therefore are not a criterion of trade conditions. It is said that consumption both here and abroad is healthy. It is expected that the April statement of the Copper Producers' association will show an improvement over March.

* * *

Julius H. Barnes, secretary and treasurer of the Keating Gold Mining company, has returned from the property, which is in the Radersburg district of Montana. He said that thus far this month shipments have averaged $35 a ton at the smelter. Stoping is in progress on the sixth or lowest level of the property and values are running higher than on any other level. In the near future drifting will be started to cut the other two veins known to exist. The development will disclose whether or not there are veins other than those revealed by surface indications or previous development work.

* * *

Closing quotations on the Duluth Stock exchange follow:

Listed Stocks—	Bid.	Asked.
American Saginaw	2⅞	.....
Butte Coalition	17	17¼
Butte-Alex Scott, f. pd.	4¾	5⅛
Butte Ballaklava	4¾	5
Calumet & Arizona	49	49¼
Cactus Development	11o	14c
Copper Queen	.....	20c
Detn Arizona	6⅞	7⅛
Giroux Consolidated	5⅞	6
Greene Cananea	6	6¼
Keweenaw	2	2¼
Live Oak Development	14	15
North Butte	27	27¼
Ojibway	5¼	5½
Savanna, part. paid	.....	1 1-16
Savanna, full paid	.....	3¼
Shattuck Arizona	17	18
Superior & Pittsburg	14	14¼
Warren Development	2¼	.....
Unlisted Stocks—		
Amazon Montana	.....	1
Butte & Superior	.....	8¾
Butte & Superior, old	85c	.....
Calumet & Montana	33c	35c
Calumet & Corbin	.....	25c
Carman Cons.	.....	74c
Chief Cons.	1	1⅛
Cliff	96c	98c
Elmita Dev.	.....	4
Keating Gold	3⅛	.....
North American	.....	2
Rice Bay Iron Co.	.....	1
Summit	.....	51c
San Antonio	2½	.....
St. Mary	.....	9c
Sierra	1¼	1⅝
Tuolumne	4 15-16	.....
Vermillion Steel & Iron	.....	3

Total number shares, 2,030.

Storage.

Furniture costs money, and when you are storing, don't want to be sure that your goods are in a clean, dry and safe building. We have fireproof and non-fireproof warehouses, separate bins and locked vaults. Special piano room.

DULUTH VAN & STORAGE CO.,
210 West Superior Street.

GOVERNOR WILL NOT SIGN BILL

Does Not Believe Signature Necessary to Proposed Amendment Measure.

St. Paul, Minn., April 24.—(Special to The Herald.)—The bill proposing a Constitutional amendment limiting representation of the counties in the senate to seven members is still unsigned by Governor Eberhart and will not be signed. He does not believe his signature necessary to make it legal.

"I don't think there is any question about the amendment going before the people," the governor said.

Protests against the bill are still being made. Attorney General Simpson has been asked to give a written opinion as to whether the governor's signature is necessary. He has not yet written it.

In the session laws of 1911, which made their appearance this morning, the act is included. It is chapter 395.

TEN MINERS ARE PROBABLY DEAD

Terrific Explosion of Gas or Dust Occurs in Ott Mine.

Elk Garden, W. V., April 24.—Ten miners are reported to have been killed in a gas or dust explosion in Ott mine No. 20 of the David Coal & Coke company, about a mile from this place, today.

Supt. Robert Grant and a number of miners entered the mine shortly after the explosion to rescue the mine workers, who are all Americans, and are supposed to be dead. The explosion wrecked the mine, according to the latest reports.

There were a number of men at work at the time of the explosion, although the full day shift was not put to work this morning. As far as can be learned, all the miners got out except the ten who are reported to be dead.

Found Dead in Bed.

New York, April 24.—Edward C. Taylor, for fifteen years superintendent of the Brookdale stock farm, where James R. Keene and Harry Payne Whitney developed many of their racing horses, was found dead in his bed at the farm this morning. He was well known to all horse breeders and trainers.

Have You Seen the New Velvet Shoes?
(Browns and Blacks) at
CLARK, The Sample Shoe Man
11 Second Avenue West.

THE PALM ROOM
At the SPALDING
MOST DELIGHTFUL AND LUXURIOUS RESTAURANT IN DULUTH.

The ORIGINAL guaranteed hose are Holeproof. They bear the name, "Holeproof" and the signature of Carl Freschl, Pres., on the toe. Hose that do not are not the genuine Holeproof no matter who says so.

We pay an average of 70 cents per pound for yarn though yarn can be had for 30 cents. We spend $55,000 a year for inspection. The GENUINE Holeproof—the only ORIGINAL guaranteed hose are soft, light and attractive. There are scores of cumbersome, coarse imitations so be careful in buying.

CHICHESTER S PILLS
THE DIAMOND BRAND.
Ladies! Ask your Druggist for Chi-ches-ter's Diamond Brand Pills in Red and Gold metallic boxes, sealed with Blue Ribbon. Take no other. Buy of your Druggist. Ask for CHI-CHES-TER'S DIAMOND BRAND PILLS, for 25 years known as Best, Safest, Always Reliable
SOLD BY DRUGGISTS EVERYWHERE

SHARPSHOOTERS OF GEN. OROSZCO

The sharpshooters of Gen. Oroszco are mounted on the little Mexican horses whose toughness is traditional. They have to work in a rough mountainous country and their mounts are just right for the work to be done. The sharpshooters are the strongest part of the revolutionist force; for it is in unexpected and harassing attacks that they are best.

RECIPROCITY BILL SENT TO SENATE

Referred to Committee on Finance Not Yet Organized.

Washington, April 24.—The Canadian reciprocity bill was conveyed from the house to the senate today and without comment was referred to the committee on finance. It cannot be taken up until the organization of the committee is completed.

William S. Kenyon of Iowa, and Nathan P. Bryan of Florida, took the oath of office in the senate today as senators from their respective states.

APPROPRIATIONS FOR CONGRESSMEN

House Passes Bills for Mileage, Stationery and Other Things.

Washington, April 24.—Correction of mistakes in transportation bills of the last congress and matters relating to the organization of the house when that body met today, postponed the prospective debate on the free list bill. The house passed an appropriation for mileage for senators and members of congress amounting to $201,000; for stationery for the members of the house, $49,750; for employes, including pages and clerks, $17,554.

Minority Leader Mann again attacked what he called the "hurrah for economy," which he declared was now being followed by resolutions increasing the number of employes.

Representative Lloyd of Missouri objected vigorously to what he said was "misrepresentations" on the part of Mr. Mann.

4-INCH GUN FOR GOPHER

A four-inch gun of the same type as that in use in the Armory for winter practice will be mounted this year on the Gopher, the training ship of the Minnesotan naval militia. The gun has been assigned to the militia and is expected to arrive soon. The Gopher will not be back in the harbor until after May 1 and the gun is expected to be here to be mounted when the ship arrives.

The naval militia forces of the country have been deficient in work with the guns and that has been the principal criticism of them. All of militia forces are seeking to increase efficiency by target practice and much good work has been done by the Duluth militia this year with the four-inch gun which was recently installed in the Armory. The boys have gained familiarity with that type of gun and will thus be able to do better work with the new gun on shipboard.

The Gopher, equipped with new engines, will be back in the harbor shortly after May 1 and several target practice week-end cruises are expected to be held before the annual maneuvers in August. The Gopher is equipped with four one-pound, two four-pound and one six-pound gun. Whether any of the guns will be dismantled when the larger gun is mounted has not been decided.

WILL HAVE A HEARING

No More Men Will Be Railroaded Out of Indiana, Says Governor.

Moyer Says the Case Is Similar to One He Was In.

Indianapolis, Ind., April 24.—Governor Marshall today assured F. M. Ryan, president of the Structural Iron Workers, and Leo M. Rappaport, attorney for the organization, that if any more requisitions come from the governor of California for any person in Indiana in connection with the Los Angeles dynamiting, he will take what steps he may deem proper to insure the accused man a hearing in the court, with an attorney, before he is extradited.

In making the assurance, the governor said he wished it to be understood that he was not criticising Judge James A. Collins, of the Indianapolis city court, for the court's action of Saturday evening.

"I presume," he said, "that Judge Collins did his duty. But in view of the fact that it has been charged that J. J. McNamara, who was extradited Saturday, has been 'railroaded' from the state without proper opportunity to present his case, I believe every precaution should be taken, in the event of other requisitions, to guard against a repetition of the charge.

"In the event such additional requisitions should come, I will make it one of the conditions of the state warrant that the accused man must be given opportunity to appear in court with an attorney to contest the validity of such warrant if he so chooses."

Frank M. Ryan, president of the International Association of Bridge and Structural Iron workers, was subpoenaed to appear before the Marion county grand jury this afternoon.

"A Frame-up" Says Moyer.

Denver, Col., April 24.—President Charles H. Moyer of the Western Federation of Miners, in talking about the arrest of McNamara, said:

"I consider the entire affair a frame-up similar to the one I and my associates were victims of some years ago in connection with the death of Former Governor Steunenburg of Idaho. The arrest of McNamara shows on its face that it was a frame-up. He was treated exactly as we were. He was not given a single show either by the governor of Indiana or the courts of Marion county.

"The charge that dynamite was kept by McNamara in the headquarters of his organization is silly. If he was in the blowing up business he would have too much sense to keep the dynamite around the headquarters. It is very easy to hire Orchards to plant dynamite where the detectives who paid them to plant it can find it.

"The persons instrumental in McNamara's arrest will have to produce good evidence to show why he wanted to blow up the Los Angeles Times, when he is a member of the Structural Iron Workers' organization.

"Their case might have looked better had they arrested a member of the typographical union. The Western Federation of Miners went through just such a siege. It is hard on the individual, but it strengthens the organization and also solidifies union labor.

"All unions came to our support and now the Western Federation will reciprocate. We will take official notice of the arrests as soon as it is necessary, and we stand ready to levy and pay willingly an assessment of $5 each on a membership of 50,000 or more to help defray expenses of this, the second great fight that has been started by the enemies of organized labor against its principles.

"Detective Burns has simply taken a number of explosions that have occurred over the country, employing a few 'Orchards,' and worked up a case. I do not know McNamara personally, but I do know President Ryan of the structural iron workers. He was a former Colorado mining man. I know him to be one of the most conservative men in organized labor. I suppose he directs the policy of his organization and I know his policy would not be one of dynamiting."

On Way to Frisco.

Kansas City, Mo., April 24.—According to officials at the Union depot here, Ortie E. McMonible and J. B. Bryce or J. B. McNamara, arrested for complicity in the alleged dynamiting of the Los Angeles Times building passed through here in the custody of detectives on the California limited on the Atchison, Topeka & Santa Fe railroad at 9:10 this morning. None of the party left the train and none was seen by newspaper men.

The train is due to reach La Junta, Colo., at 10:40 o'clock tonight, and to arrive in Los Angeles Wednesday afternoon. John J. McNamara, secretary-treasurer of the International Association of Bridge and Structural Iron Workers, also arrested for alleged complicity in the Los Angeles dynamiting, and the three detectives who are taking him to Los Angeles, passed through here yesterday afternoon on the Missouri Pacific.

HEARING ARGUMENTS IN SUIT OF ROGERS' HEIRS.

Judge C. F. Amidon of Fargo is hearing arguments in United States court in the actions brought by heirs of James M. Rogers against Wilson G. Crosby, John N. McClintock and Edward Barnes, in which damages are asked on the claim that deeds to the property now owned by the Clark Iron Mining company on the range were obtained by false and fraudulent representations.

The arguments which opened today are on demurrers and it is expected several days will be consumed in placing the matter before the court. J. B. Richards and D. G. Cash are appearing for the plaintiffs and J. L. Washburn and John G. Williams for the defendants.

NOT SATISFIED.

Representative Korbly Wants More Than Apology for Miss Beers.

Washington, April 24.—Representative Korbly of Indiana does not consider an apology from the naval academy authority as sufficient amends for the alleged snubbing of Miss Mary Beers at a dance given in the academy recently. He addressed a letter today to Secretary of the Navy Meyer, demanding full particulars of the incident, and declaring that if they are not forthcoming he proposes to urge a congressional investigation of the matter.

Miss Beers is said to have been "snubbed" because she is employed as governess in the household of an officer at the academy.

DAVIDSON TO URUGUAY.

President Will Probably Appoint Former Governor to Position.

Washington, April 24.—After a conference with President Taft today Senator Stephenson of Wisconsin announced that the president probably would name Former Governor Davidson of Wisconsin as minister to Uruguay to succeed Edwin V. Morgan, transferred to Portugal.

HAVE CLAIM TO THRONE OF FRANCE

M. NAUNDORFF.

MADAME NAUNDORFF.

A committee of the French senate has cleared up a point in French history which has been debated for many years. By their decision they give to Mons. Naundorff the right to claim descent from Louis XVI and Marie Antoinette. This decision creates a posible claimant to the throne of France, if the volatile people of that country should ever return to a monarchy. The son of Louis XVI was confined in the temple and was supposed to have been put to death. The Naundorff family have always claimed that he was not put to death, but that friendly hands took him from the prison and substitutes for him a child of unknown parentage. This child was killed and the dauphin was brought up by the Naundorff family. The question has been debated for many years. The committee which now decides it in favor of the Naundorff family, is headed by Boissy d'Anglas. Among the points quoted in favor of the Naundorffs is the fact that when the church was asked to say a mass for the repose of the soul of the dauphin it refused to do so on the ground that the dauphin was not dead.

CITY BRIEFS

Printing and Bookbinding
Thwing-Stewart Co. Both 'phones, 114.

Brakeman Sues Railroad.

Claiming that he was thrown from the top of a freight train at Itasca, where he was employed as a brakeman by the Chicago, St. Paul, Minneapolis & Omaha railroad, Walter W. Cusick is suing the company for $1,950. He claims injuries to his knee.

Guilty of Assault.

Alfred Johnson was found guilty in police court this morning of assaulting John Anderson during a neighborhood row. He paid a fine of $12.96.

Ignorance Abroad.

Rev. M. S. Dice will deliver an illustrated lecture on his travels abroad and through Palestine, in the lecture room of the Endion M. E. church, Nineteenth avenue east and First street, on Tuesday evening, April 25, at 8 o'clock. Admission charge of 25 cents. Proceeds for the benefit of the Sunday school.

Says Wife Deserted.

Christ Rahn, 31 years old, wants a divorce from his wife Anna, 35 years old. He claims desertion. They were married in Chisholm during the month of August, 1904. She deserted, he claims, in August, 1907. The papers in the action were filed with the clerk of the district court this morning.

Wins Challenge Cup.

The St. Paul agency of the Pacific Mutual Insurance company won the challenge cup offered by that corporation for the most new business written by any agency in 1910. M. J. Dillon is the general manager. Three of his assistants are Olof Johnson, Herman A. Leuck and Abraham Maklesky. The April number of the Pacific Mutual News of Los Angeles published the pictures of Mr. Dillon and his three assistants on its front page.

Will Install Officers.

The installation of officers of the Brotherhood of American Yeoman lodge, organized about four months ago in Duluth, will take place this evening at the Knights of Pythias hall. State Manager Murphy of Owatonna, Minn., is here to act as the installing officer. The lodge already has about 200 members in Duluth.

Eloping Wife Held.

Mrs. L. Filkner, arrested at Hibbing on a charge of being illegally in the United States, was brought to Duluth yesterday by Immigration Inspector James H. Daly and is being held for deportation. The woman is alleged to have run away from her husband and three children at Duvall, Sask., and to have been living with another man at Hibbing. She is willing to go back to her family and it is said that her husband is willing to receive her, so she will very likely be sent back to Canada soon.

Dies in the West.

News was received in Duluth today of the death in Los Angeles, Cal., of Mrs. George Letteau. Mr. Letteau was formerly a well known Duluth resident and left for the Pacific coast a few years ago. Mrs. Augusta Letteau, 30 Seventh avenue east, is his mother.

Finds Box of Mirrors.

A box of mirrors was found lying in the alley back of French & Bassett's store early this morning by Patrolman Andree. It was learned that they had been forgotten outside and that no attempt had been made to burglarize the store.

Sues for Price of Car.

William Buchanan this afternoon filed suit against the Board of Trade Livery company for $1,876.95. Mr. Buchanan claims that on July 4 of last year he delivered to the livery company a second-hand automobile, for which the above price was to be paid, and asserts in his complaint that no part of it has been paid. He wants judgment for the amount with interest at 6 per cent.

Banquet at Church.

The Young Peoples' Society of the First Baptist church will hold a banquet tomorrow evening at the church parlors.

Bartender Arrested.

Victor Michalek, bartender for A. Baker at 115 West First street, was arrested by Detective Irvine this morning on a charge of keeping the saloon open on Sunday. He entered a plea of not guilty and will be tried later. The complaint was made by Walter Creek, who was arrested on a charge of being drunk last evening. He claimed that he had been robbed and thrown out of the place.

Stole Two Rings.

Mike Sarich was arraigned in police court this morning on a charge of stealing two rings worth $7 from Christ Vrylja at New Duluth. He entered a plea of guilty and got $60 and costs or thirty days in the county jail.

Contest Still On.

The contest of Arthur F. Hutchins against J. F. Ryan for the office of president of the village of Brookston is still on in district court. Hutchins claims that Ryan was elected to office in an election in which fraud played a conspicuous part.

Burial at Crookston.

T. B. McManus and family and Mrs. S. J. Melanson, sister of Mrs. McManus, left last night for Crookston, their former home, with the body of their oldest son Leo, who died here Feb. 23. They were met at the depot by a large number of members of the Knights of Columbus, the Catholic Order of Foresters and Hibernians, of which societies the deceased was a member.

The funeral took place there this morning at 9 o'clock. The family will return Tuesday morning.

Moving Day.

The moving of furniture requires experienced men to be handled properly. We can furnish them. Also covered, padded vans.

DULUTH VAN & STORAGE CO.,
210 West Superior Street.
Both 'phones 492.

PERSONAL

Mrs. N. B. Morrison left this morning for Rochester, to visit her mother, Mrs. C. C. Wilson.

Mr. and Mrs. J. P. Tredennick of Eveleth are visiting with Mr. and Mrs. E. Y. Slocum of 104 Twenty-eighth avenue west.

Mr. and Mrs. Reed of Grand Rapids, Minn., are visiting with Mr. and Mrs. J. P. Burns of 3202 Park Point.

Chester A. Congdon has left for a two months' tour of the Southwest.

Gust Johnson of Bema, Minn., is in the city on business today.

D. T. McPhee of International Falls, Minn., is in Duluth, a guest at the St. Louis.

Harry L. Drake of 101 East First street has gone to Davenport, Iowa.

S. Gheen and Mrs. Gheen of Gheen, Minn., are at the St. Louis.

J. B. Connor of Hibbing is a visitor in Duluth.

S. T. McMahon of Crosby, Minn., is in Duluth on business.

H. R. Spencer of St. Paul clerk of the United States district court, is in Duluth today on business.

E. A. Silberstein has returned from a business trip to New York.

Packing and Shipping.

To pack furniture properly for shipping is an art. We guarantee our packing. Estimates of cost furnished free. Call up either phone 492.

DULUTH VAN & STORAGE CO.,
210 West Superior Street.

REWARD DWINDLES.

Only About $25,000 in Sight for Capture of Dynamiters.

Los Angeles, Cal., April 24.—The $100,000 announced broadcast as the aggregate of rewards for the capture of the Times dynamiters has dwindled to an amount probably not exceeding $25,000. Of this latter sum but $5,000 in cash actually is in sight.

If Detective W. J. Burns can prove that James B. McNamara, arrested in Detroit, is the "J. B. Bryce," named by a Los Angeles grand jury as one of the men responsible for the explosion, the county of Los Angeles will pay him $5,000. If he can arrest M. A. Schmidt and David Caplan, indicted in Los Angeles, the county is pledged to pay him $10,000 additional.

The announcement of the huge sum as a reward originated in an appropriation of a large amount by the Merchants' and Manufacturers' association. It developed, however, that this appropriation was to defray the expenses of running down the guilty men and not as a reward for their capture. It was announced today that the Merchants' and Manufacturers' association has spent about $30,000 in the hunt for the dynamiters.

The affiliated labor unions of California, through the San Francisco officials, pledged a reward of $7,500 for the capture and conviction of the dynamiters and as far as known this offer still stands.

Outside of Bryce, Schmidt and Caplan, the three men named in Los Angeles, indictments for the alleged purchase of the dynamite near San Francisco, no price is on the head of anyone.

MRS. SULLIVAN DIES.

Aged Duluth Resident Dies at Home of Her Daughter.

Mrs. Katherine Sullivan, 85 years of age, died suddenly this morning at the home of her daughter, Mrs. William T. Smith, 117 West Fourth street, with whom she has been making her home.

She has resided in Duluth the last twenty-five years and had a wide circle of friends and acquaintances who will be grieved to hear of her sudden end. Her son-in-law, William Smith, is very well known in Duluth. The funeral arrangements have not been completed.

STATE'S APPEAL IN RATE CASES NOT YET FILED.

St. Paul, Minn., April 24.—(Special to The Herald.)—Another delay was occasioned this morning in the filing of the state's appeal from Judge Sanborn's decision in the Minnesota rate cases.

Attorneys for the state said the vast amount of stenographic work in connection with the appeal caused the delay. It was announced the appeal would be filed some time this week.

AVIATOR VEDRINE WINS $4,000 PRIZE.

Pau, France, April 24.—Pierre Vedrine, who left Paris in his monoplane Saturday, arrived here today, having covered the circuitous course of 500 miles in 6 hours and 55 minutes actual flying time. He thus wins the prize of $4,000 offered by the Aero Club of Berne for the fastest flight between the two cities. Vedrine made several long stops en route.

Switch Again in Colorado.

Denver, Colo., April 24.—The anti-Speer strength switched to C. B. Ward in today's senatorial ballot. Ward, Democrat, received 32 votes; Speer, Democrat, 27; Valle, Republican, 29. Necessary for a choice, 51.

GOMEZ CALLED TO MEXICO BY MADERO,

Washington, April 24.—Dr. Vasquez Gomez, head of the confidential agency of the Mexican revolutionists here, today received a request from Francisco I. Madero, Jr., to come immediately to Juarez to participate in the peace parleys there.

Dr. Gomez will start in two or three days. He has some important work to complete before leaving.

Fire at Colon, Panama.

Colon, Panama, April 24.—One life was lost and several persons were injured during a fire that did $50,000 damage on Front street between Ninth and Tenth streets today. Five houses were destroyed and for a time the business section of the place was threatened. The canal zone and local fire brigades checked the flames after a hard fight.

JEWEL THIEF'S RUSE.

London Globe: A novel method of defrauding a jeweler was successfully carried out by a Paris thief. He drove up in a carriage to the jeweler's shop with his right arm in a sling, and was ostentatiously attended by a footman carrying a rug. He selected jewels to the value of £250, and when the moment came for payment, asked whether the jeweler minded him sending his man home for the money.

No objection was taken to this course, and then there was another request. "Would you mind writing for me. Just write, 'Please give Robert £250,' and sign it 'Henri.'" The jeweler wrote the note and in fifteen minutes Robert was back with the cash.

When the jeweler went home a light dawned. "What," his wife asked, "did you want that £250 for?" The thieves had made the jeweler, whose name was Henri, pay for the gems with his own money.

"HONORABLE AND RESPECTED."

London Evening Standard: A curious old Bavarian custom is just about to be altered in Bavaria by the minister of justice. Criminals executed in the prison of Straubing have hitherto been buried with memorial crosses placed over them stating: "Here lies the honorable and respectable so and so" if the criminal were a married man, while the graves of the condemned and executed bachelors bore the words: "Here lies the virtuous so and so."

It has been decided in future to inter them without any such complimentary remarks.

TOO LATE TO CLASSIFY

One Cent a Word Each Insertion. No Advertisement Less Than 15 Cents

SUPERFLUIOUS HAIR, MOLES, warts, removed forever. Miss Kelly's Manicuring and Massaging Parlors, 131 West Superior street.

COMBINGS MADE INTO SWITCHES, and 25 per cent off on all hair goods. Marinello hair shop, Fidelity block; next to Freimuth's; take elevator.

Furniture, finishing, paper hanging, painting and hardwood finishing. 'Phone your orders and I will call anywhere in city. A. Johnson, Mel. 738; Zeinth, Lincoln 169.

FOR RENT—MARINE HOTEL, 206 Lake avenue south; board and room, $4.50 and up per week.

WANTED — GOOD APPEARING young lady; neat dresser; pleasing personality to preside at cigar counter; about six hours each day. Apply room 206 Alworth building.

FOR RENT — FOUR-ROOM FLAT; modern except heat; first floor, 1322 Jefferson street, Zenith 1961-D.

WANTED TO RENT—FIVE OR SIX-room house, with water, bath, light, yard and garden. W 157, Herald.

SITUATION WANTED BY FIRST-class tug cook; can furnish best references. 'Phone 341-A, Lincoln.

FOR SALE—LOT, 35 BY 150, UPPER side of East Sixth street, near Sixteenth avenue; water, gas and sewer in street; price $850, including cement sidewalks to be laid this spring. Also cottage for sale, with 30 by 150-foot lot. Apply owner, J. F. Nelson, 1609 East Sixth street.

FOR SALE—ROLL-TOP OFFICE DESK and several chairs. Call one-story building on alley, 220 West Third street.

FOR RENT — PIANO, FOR SIX months, cheap. Inquire 2721½ West Second street.

FOR RENT—SEVEN-ROOM HOUSE, modern except heat. S. S. Williamson, 715 Torrey building. Both 'phones.

BIRTHS.

OTTLEY—A daughter was born to Mr. and Mrs. G. W. Ottley of 115 East Fourth street, April 23.

GAGNON—A son was born to Mr. and Mrs. A. Gagnon of 2620 West Second street, April 21.

DEATHS AND FUNERALS

MONUMENTS—Hundreds in stock. P. N. Peterson Granite Co., 332 E. Sup. St.

CARD OF THANKS.

WE HEREBY WISH TO EXPRESS our sincere thanks to all who so kindly rendered us assistance during the recent sickness and death of our beloved husband and father, John P. Borgstrom. We remain in deep gratitude to Rev. and Mrs. Gideon Nylander for all kind acts and words of consolation, and to all for all kind acts and deeds. Especially thanks to the members of the Third Swedish Baptist church of West Duluth and to the personnel of the Lake Superior & Nevada Development company for the beautiful flowers.

MRS. JOHN P. BORGSTROM.
P. J. BORGSTROM.
A. J. BORGSTROM.
MRS. J. J. EKANDER.

WE WISH TO EXTEND OUR SINCERE thanks to our many friends and neighbors for the beautiful floral offerings and kindly assistance rendered us during the sickness and death of our beloved wife and mother.

J. O. YOUNGDAHL AND FAMILY.

BUILDING PERMITS.

To F. J. Edberg, stone basement, Fifty-ninth avenue west	$ 350
To J. J. Lauerman, addition, Fifty-eighth avenue west	300
To C. Nordgard, frame dwelling, East Sixth street, between Thirty-eighth and Thirty-ninth avenues	2,000
To A. Karon, frame dwelling, East Sixth street between Eleventh and Twelfth avenues	2,000
To F. J. Dransfield, frame dwelling, Minnesota avenue, between Thirty-seventh and Thirty-eighth streets	400
To E. Olson, frame dwelling, West Eighth street between Twenty-fourth and Twenty-fifth avenues	1,000

DEFECTIVE PAGE

MAY STRONG; JULY WEAKER

Rain in Oklahoma Depresses Latter Month—Bulge Is Lost.

Realizing By Longs Toward Close—German Report Bullish.

Duluth Board of Trade, April 24.—Wheat lost some of its early strength today and closed only ⅛c up for May wheat while July declined ¼c on account of the continued excellence of reports from the winter wheat area and further rains in Oklahoma and the Southwest. Cash wheat was 1c over the May delivery. Durum wheat gained ⅜c. Oats lost ¼c. Rye and barley were unchanged.

Linseed was stronger, the May option showing an advance of 2c. July was in as much demand and although it sold up to $2.60, closing bids were at $2.59½, a net advance of 2½c. A bidder offered $2.60 for September delivery, but there were no sellers. The bid was interesting, as it shows the attitude of some people toward the situation in its relation to the future. Plata seed at Antwerp closed $2.17.

The wheat market was strong today, reflecting the continued decrease in the visible supply and bullish crop reports from abroad.

The strong feature of the situation is the position of cash wheat; especially in the Northwest. There has been an advance of several cents since the first of the month. The steady reduction in the visible supply has brought the total down to about the same as at this time last year. This has focused attention on the almost overlooked fact that the spring wheat crop shortage in the Northwest may soon become a stern reality.

There is every reason to expect a heavier withdrawal of supplies in the remainder of this season than in the corresponding period last year because of the marked conservatism of flour buyers during the last few months and the probability of a larger and more active demand in the remainder of the season. This is the critical period of the year for the winter wheat crop and it is probable that present favorable conditions have been fairly well discounted. Any accident either to the spring or the winter wheat crops, imaginary or real, probably would have a very bullish effect on values.

The wheat supply decreased 1,675,000 bu in the United States. The Australian acreage, according to mail advices, is likely to show some curtailment on account of continued heavy rains. The foreign markets were influenced by the speculative demand for wheat and the good demand from the continent. The German government's report on wheat was regarded as bullish. The condition of wheat in Germany was given at 76 per cent compared with 86 per cent a year ago.

World's shipments were smaller than expected and were about on a level with those of last week. Reports from Russia, while not favorable, show signs of improvement in crop prospects. The Russian winter wheat crop is in a favorable position but the spring wheat season is late.

The speculative activity in the American markets continued and the longs were active. The sentiment is not so bearish, so far as immediate developments are concerned. The shorts are timorous and are not disposed to oppose the advance. When the May deal is out of the way, it is likely that the favorable winter wheat conditions will become a predominant factor. At present the shortage of spring wheat, improved milling and flour demand and bullish reports from some foreign countries are the chief factors outside of the speculative activity.

The Flour Situation.

Considerable progress toward a more satisfactory flour situation was made last week. Northwestern mills reported an appreciable improvement in the demand and booked a larger volume of contracts than in any week for a long time. Mills in the winter wheat region received more business also.

There has been some exaggeration as to the extent of the volume of new business, and it is apparent that some producers have had more success in securing orders than others. All reports say that shipping instructions on old contracts have come in more freely, and that in this respect the improvement in the situation in the last week has been marked. Some mills, it is said, now have a comparatively small number of old orders on their books.

Says a Minneapolis report: "The response in buying has been encouraging and indicates that the distributors of flour are in the market for supplies on a more liberal scale than in several months. It has been possible for millers to quote close prices to their regular customers, owing to the great strength in the millfeed market."

The cleaning up of old orders is showing more improvement than the booking of new orders, so far as the East is concerned. Stocks held for shipment to New England buyers are being gradually and steadily reduced, although there is still high-priced flour to come forward, which interferes with the placing of fresh contracts.

In the East, where the bulk of the flour production is used, soft winter wheat flour, especially pastry grades, has been unusually active. There has been a fair demand for fancy clears and New York straights. The bulk of the business has been at prices in the range of $3.90 to $4.10 a barrel for supplies in wood. As high as $4.25 is asked by some mills, but there is enough offerings at lower prices to enable buyers to obtain all they want without paying over $4.10 a barrel for it. For ordinary clears as low as $3.75 is quoted by some sellers. Winter wheat patent is selling with more freedom, the highest price reported on actual sales being $4.70. A few winter wheat mills have been willing to sell at $4.40. Millers are more inclined to sell for immediate than delayed shipment at current prices. It is a long time since buyers of winter wheat flour were so numerous as last week. Indications are that the trade is beginning to get out of supplies.

Millers last week did not quote spring patents at less than $5.25 a barrel and as high as $5.60 is asked in some instances. A fair quotation for first patent is $5.25 to $5.50, leading trade brands selling at $5.40 to $5.50 a barrel. Business in spring wheat flour has not been as good lately as in winter wheat grades. Some millers say that the situation, aside from the improvement in ordering out flour on old contracts is as dull as in previous weeks. Others, however, have booked a fair amount of new business. There is some flour offered by resellers at below mill quotations and under $5.25 a barrel. This flour was bought at around $4.85 by speculators who took a flyer when the market was depressed.

Many flour buyers consider the late advance in wheat as chiefly speculative and believe that with the May deal out of the way, there will be a drop in prices. Most of them think the present price of flour is safe. It is pointed out that the situation is strengthened by the fact that there soon must be a sharp shrinkage in the value of millfeeds and that to a certain extent the buyer who does not take serious thought of the future requirements of his trade is speculating to a greater degree than the buyer who acts now.

Cash Sales Monday.

No. 1 northern, 4 cars	$ .88⅞
No. 1 northern, 1,000 bu, to arrive	.99
No. 2 northern, 797.20 bu	.96⅞
No. 3 spring, 1,572.10 bus	.96⅞
Rejected wheat, 527.20 bu	.88⅞
No. 1 durum, 500 bu	.86¼
No. 1 durum, 2 cars	.86½
No. 1 durum, 1,000 bu, to arrive	.87
No. 2 durum, 1 car	.84½
No. 1 linseed, 1 car	2.60½

MARKET GOSSIP

One of the partners in a big Liverpool grain house is now traveling in Russia. His letter from Odessa, April 11, received here yesterday, gives his view of the wheat situation. He wirtes: "Spring planting of wheat is three to four weeks late. This means that the hot weather usually experienced in June will catch wheat in its growing instead of in its ripening stage and may do great harm. There is no doubt that the present conditions tend to induce holding of wheat rather than selling. Winter wheat prospects are reported unfavorable over a larger area. It is impossible to say the extent of this as conditions vary greatly in the different districts. The damage to the crop in the Crimea came too late to admit of resowing."

On passage: Wheat, decrease, 2,960,000 bu; corn, decrease, 1,895,000 bu.

Forecast: Illinois and Missouri—Fair tonight and Tuesday, light frost tonight in north. Indiana—Fair tonight with frost; Tuesday fair and warm. Wisconsin and Minnesota—Fair tonight and Tuesday; frost tonight. Iowa—Fair tonight and Tuesday; probably light frost tonight. North Dakota—Generally fair tonight and Tuesday; not much change in temperature. South Dakota, Nebraska and Kansas — Generally fair in eastern; probably showers in west tonight or Tuesday.

• • •

World's wheat shipments this week: American, 2,032,000 bu; Russian, 3,384,000 bu; Danubian, 1,152,000 bu; India, 800,000 bu; Argentine, 2,824,000 bu; Australian, 1,736,000 bu; Austria-Hungary, 16,000 bu; Chili and North Africa, 72,000 bu; total, 12,016,000 bu. World's wheat shipments last week, 12,016,000 bu; previous week, 12,032,000 bu; last year, 10,832,000. Corn, last week, 1,841,000 bu; previous week, 2,751,000 bu; last year, 1,153,000 bu.

• • •

The German statistical bureau estimates crop conditions in the empire as under April 15 as follows: Wheat 76 per cent, rye 74 per cent; April 15, 1910, wheat 86 per cent, rye 82 per cent; 1909, wheat 68 per cent, rye 70 per cent.

• • •

Visible—Wheat decreased 1,675,000; corn decreased 962,000; oats decreased 952,000.

• • •

Total clearances—Wheat, 25,000 bu; flour, 21,000 bbl; corn, 107,000 bu; oats, none; wheat and flour equal 120,000 bu.

• • •

Minneapolis puts—May, 95⅞@96c asked; July, 96⅜c asked. Calls—May, 97½c; July, 98½c bid.

• • •

Primaries—Wheat, 515,000; last year, 346,000; shipments, 243,000 vs. 621,000. Corn, receipts, 629,000 vs. 363,000; shipments, 516,000 vs. 380,000.

• • •

Closing wheat cables: Liverpool, unchanged to ¼d higher; corn, ¼d to ⅜d higher. Berlin, unchanged. Budapest, ¼c up. Paris, ½@¾c up; flour, 1@1½c up. Antwerp, unchanged.

• • •

Cars of wheat inspected: No. 1 hard, 1; No. 1 northern, 36; No. 2 northern, 5; No. 3 northern, 1; rejected, 1; mixed, 1; No. 1 durum, 3; No. 2 durum, 1; total durum, 4; total wheat 50, last year 24; linseed 2, last year 1; barley 1, last year 11; total, 53; on track today, 51.

• • •

Cars of wheat received:	Today.	Last year.
Duluth	50	24
Minneapolis	239	174
Winnipeg	95	96
Chicago	18	12
St. Louis bu	43,000	19,000
Kansas City	52	48

• • •

Cars of linseed received:	Today.	Last year.
Duluth	2	1
Minneapolis	22	21
Winnipeg	4	21

• • •

Broomhall cabled from Liverpool—The weakness in Buenos Ayres at the close of Saturday was offset by the lighter offerings here and values at the opening was unchanged with the undertone steady. Later there was a rush of shorts to cover and the market developed pronounced strength and advanced ½@¾d. Buying was prompted by the unfavorable Russian report received late on Saturday and the very unfavorable German official report. The continent received a large percentage of the world's shipments and were bidding freely for cargoes arriving, notwithstanding the increased number, six off coast and fifteen awaiting orders. Receipts are lighter and stocks show a decrease. The Mark Lane markets were very firm owing to the scarcity and there was a better spot demand with fewer Plata offers. There was some little disposition for profits just before mid-day with a slight decline but at 1:30 p. m. the market was again strong and ½@⅝d higher than Saturday.

The corn market opened firm and ¼d higher and later May advanced an additional ½. Shorts covered excitedly on the light world's shipments, smaller Danubian shipments, 612,000 bu against 1,190,000 bu last week, and the very strong spot markets with an advance of 4d in Plata. Of the world's shipments the United Kingdom received only 470,000 bu from a total of 1,841,000 bu.

Germany—There have been general showers with the weather warmer and the crop outlook shows some improvement. India—The weather is fine and the crop is being harvested under favorable conditions which is making rapid progress. Russia—Our agent at Nicolaieff, Southwest Russia, cables that the weather is fine and spring seeding is progressing rapidly. All rivals at the ports are nil; farmers being very busy with field work. The wheat market is very firm owing to the heavy buying by the continent. Liverpool close—The market showed an easier feeling at the close, values declining ¼@⅜d with some disposition to take profits, stimulated by the more favorable reports from Germany. Argentine opening—The wheat market at Buenos Ayres opened strong and sharply higher on the continued rains which are delaying movements and hindering seeding.

Corn and Wheat Bulletin.

For the twenty-four hours ending at 8 a. m., Monday, April 24:

STATIONS.	State of weather	Temperature. *Minimum	Temperature. *Maximum	Rain-fall. Inches and hundredths
Alexandria	Clear	66	32	0
Campbell	Clear	70	26	0
Crookston	Clear	62	36	0
Detroit City	Clear	64	28	0
Halstad	Clear	64	30	0
New Ulm	Clear	66	32	0
Park Rapids	Clear	64	28	0
Rochester	Clear	58	32	0
Winnebago City	Clear	66	32	0
Worthington	Clear	68	35	0
Amenia	Clear	68	26	0
Bottineau	Clear	66	38	0
Langdon	Clear	64	38	0
Larimore	Clear	64	34	0
Lisbon	Clear	64	26	0
Minot	Clear	66	32	0
Pembina	Clear	68	34	0
Aberdeen	Clear	68	30	0
Millbank	Clear	66	30	0
Mitchell	Clear	66	32	0
Redfield	Clear	62	36	0
†Bismarck	Clear	66	36	0
Devils Lake	Clear	62	34	0
Duluth	Clear	52	32	0
†Huron	Clear	64	32	0
†La Crosse	Clear	60	32	0
†Minneapolis	Clear	60	40	0
†Moorhead	Clear	66	36	0
†Pierre	Cloudy	60	48	0
†St. Paul	Clear	58	40	0
Winnipeg	Clear	66	34	0

REMARKS—Light rains fell over Kansas. Frost or freezing temperature occurred at many stations last night. H. W. RICHARDSON, Local Forecaster.

Local Forecaster.

T. Indicates inappreciable rainfall. *Maximum for yesterday. †Minimum for twenty-four hours, ending 8 a. m. 75th meridian time. ‡Minimum temperature for 12-hour period ending at 8 a. m.

NOTE—The average maximum and minimum temperatures are made up at each center from the actual number of reports received, and the average rainfall from the number of stations reporting .1 inch or more. The "state of weather" is that prevailing at time of observation.

CHICAGO MARKET.

Unfavorable Reports Give Wheat Prices Upward Tilt.

Chicago, April 24.—Wheat was more affected today by foreign than by home news. Unfavorable Russian advices and bad prospects in Germany gave prices an upward tilt. The fact that ocean passage figures were much under those of the previous week was also an influence on the bull side of the market. Nevertheless, the fine outlook for crops in the United States acted with the lagging cash demand as a brake on the tendency toward an advance. The opening was ⅜c higher to ⅛c off, and down. May started at 91¼c to 91⅜c, a gain of ¼c to ⅜c, reacted to 91c and rallied to 91¼c.

Decrease in the visible led to a further gain, but better weather in Germany caused a decline. The close was steady with May at 90½@90⅝c, a net loss of ⅜@½c.

Lightness of world shipments gave strength to corn. Besides offerings here were limited. May opened the same as Saturday night to ¼c up at 51⅜c to 52c, and rose to 52⅛c.

After an additional rise, the market turned downward with wheat. The close was easy with May ⅛c net lower at 51⅝c.

Pit tarders in oats followed the corn lead, but commission houses were fair sellers. The result was about a standoff. May started a shade to ⅛c dearer at 37⅛@32c to 32c and fell back to 31⅞c.

Provisions went sharply lower on account of the big run of hogs. Some of the packers were selling with a free hand. First transactions showed a decline of 7½c to 35c, with July delivery $14.90 for pork, $8 for lard and $8 to $8.05 for ribs.

Articles—	Receipts.	Shipments.
Floor, bbls	13,200	12,000
Wheat, bu	20,000	7,200
Corn, bu	210,000	242,600
Oats, bu	349,200	112,100
Rye, bu	1,500	
Barley, bu	33,000	4,400

Car lot receipts: Wheat, 18 cars, with 5 of contract grade; corn, 173 cars, with 22 of contract grade; oats, 189 cars. Total receipts of wheat at Chicago, Minneapolis and Duluth today were 327 cars, compared with 323 cars last week and 210 cars the corresponding day a year ago.

Cash close: No. 2 red, 91½@92c; No. 3 red, 89@91c; No. 2 hard, 92½@93½c; No. 3 hard, 89@91c; No. 1 northern, $1.02@1.04; No. 2 northern, $1.00@1.03; No. 3 northern, $1.00@1.02; No. 2 spring, 94@99c; No. 3 spring, 94@98c; velvet chaff, 88@98c; durum, 82@88c. Corn—No. 2, 52½@53c; No. 3 white, 52½@53c; No. 2 yellow, 53¼@53½c; No. 3, 52@52½c; No. 3 white, 52@52½c; No. 3 yellow, 52¾@53c; No. 4, 51¼@51¾c; No. 4 white, 51½@51¾c; No. 4 yellow, 51½@52c. Oats—No. 2, 32c; No. 2 white, 33¼@34c; No. 3 white, 32¾@33½c; No. 4 white, 32@33c; standard, 33@33½c. Rye—No. 2, 92c. Barley—70c@$1.17. Timothy—$12.00. Clover—$15.00.

Wheat—	Open.	High	Low.	Close.
May	.91¼-⅜	.91½	.90½	.90⅝-⅝
July	.88½-¼	.88½-⅝	.88⅜	.87⅝
Sept	.87¾-⅜	.87⅝	.86⅝	.86¾-¾
Corn—				
May	.51¾-52	.52⅜	.51⅜	.51⅝
July	.52½-¾	.52⅞	.52⅜	.52½-⅝
Sept	.53½-⅝	.53⅝	.53⅜	.53⅜
Oats—				
May	.31⅞-32	.32¼	.31⅝	.31¾-⅞
July	.31⅞-32	.32	.31⅝	.31⅝
Sept	.31¼-⅜	.31⅜	.31⅛	.31⅛
Mess Pork, per bbl—				
May	15.35	15.40	15.32½	15.35
July	14.97½	14.97½	14.80	14.87½
Lard, per 100 lb—				
May	7.87½	7.87½	7.87½	7.97½
July	8.00	8.07½	7.97½	8.05
Sept	8.10	8.15	8.05-07½	8.12½
Short Ribs, per 100 lb—				
May	8.47½	8.50	8.47½	8.50
July	8.00-05	8.05	7.97½	8.02½
Sept	7.95-97½	7.97½	7.87½	7.92½-95

MINNEAPOLIS MARKET.

Moderate Profit - Taking Sends Wheat Prices Downward.

Minneapolis, Minn., April 24.—An early advance in wheat brought about moderate profit taking which was the cause of a sharp break in prices during the late session. May closed ⅞@1c lower than Saturday; July ⅛@⅝c lower and September ⅝@½c lower. Local elevator stocks of wheat decreased 150,000 bu for two days.

Minneapolis today received 259 cars of wheat against 174 a year ago; Duluth 50 cars against 24, and Winnipeg 281 against 452. May opened 96⅞c; high, 98c; low, 96⅝c; closed, 96¾c. July opened, 97⅛c; high, 98¾c; low, 97⅝c; closed 97⅝@¾c. September opened, 90c; high, 90¾c; low, 89⅝c; closed 89¾c.

Cash wheat, steady to possibly a trifle easier. Demand good but not quite as active as formerly. No. 1 northern sold for 2@2¾c above the May contract. Closing cash prices: No. 1 hard, $1.00¼; No. 1 northern, 99¼@99¾c; to arrive, 98¾@99¾c; No. 2 northern, 96@98¾c; to arrive, 95¾@98¼c; No. 3 wheat, 93@96⅝c; No. 3 yellow corn, 52c; No. 3 white oats, 31@31½c; No. 2 rye, 90@91½c.

Millstuffs—Shipments, 2,698 tons. Market quoted steady. Bran, $21.00@22.00.

Flour—In flour the market was steady today. Big mills reported good demand and smaller mills a varied demand. Shipments fairy heavy and prices unchanged. Shipments, 58,153 bbls. First patents, $4.60@4.90; second patents, $4.50@4.80; first clears, $3.10@3.55; second clears, $2.10@2.75.

Flax—Receipts, 22 cars; year ago, 21; shipments, none. Demand continued good for both spot and to arrive at 1c above the Duluth May. Closed $2.61.

Barley—Receipts, 71 cars; year ago, 51; shipments, 44. Barley market firmer today. Excellent demand, especially for malting grades. Prices up around the highest ever recorded in this market. Closing range, 72c@$1.09.

Liverpool Grain.

Liverpool, April 24.—Closing: Wheat—Spot dull; No. 2 red Western, no stock; futures easy; May, 6s 10¾d; July, 6s 10d; October, 6s 9¼d. Corn—Spot firm; American mixed, new, 4s 10½d; do. old, 5s 3d; new American kiln dried, 5s; futures easy; May, 4s 9⅝d; July, 4s 8⅞d.

New York Grain.

New York, April 24.—Close: May, 95⅞@95c; July, 94¼c. Corn—July, 60c.

THE COPPER STOCKS.

The following are the closing quotations of copper stocks at Boston today, reported by Paine, Webber & Co., 316 West Superior street:

STOCKS—	Bid.	Asked.
Algomah	6	6¾
Amalgamated Copper	62⅝	62⅞
Anaconda	37⅛	sale
Adventure	4½	4¾
Ahmeek	165	170
Alloues	30	31
American Telephone	144⅞	145
American Zinc	23¼	24
Atlantic	4	4⅛
Arcadian	2	2¾
Arizona Commercial	13½	14
Butte & Ballakiava	4¾	
Boston Corbin	2	12½
Black Mountain		5c
Butte Coalition	17	17⅛
Calumet & Arizona	48½	49
Calumet & Hecla	472	478
Centennial	11	11½
Copper Range	59½	60
Daly West	4½	4¾
Davis Daly	1¾	1⅞
East Butte	10⅜	10⅝
Franklin	8½	8⅝
First National	1 7-16	1 11-16
Giroux	5⅞	6
Granby	31	32¼
Greene Cananea	6⅛	6¼
Hancock Cons	18½	19
Helvetia	99c	
Indiana	11¼	11¾
Isle Royale	12⅞	13½
Keweenaw	2	2⅛
Lake Copper	28	28½
La Salle	3¾	4¼
Mass Cons	5¾	6½
Mass. Gas	90¾	91⅝
Miami Copper	19	19⅛
Michigan	1½	2¾
Mohawk	37	
Nevada Cons.	18	
Nevada Utah	65	75
North Lake	4⅝	5
Nipissing	10¾	10⅝
North Butte	26¾	27
Ojibway	5¼	6
Old Dominion	35	
Osceola	99	101
Parrot	11	13
Pneu Ser	4½	5
Quincy	66½	
Ray Consolidated	15⅝	15⅞
Shattuck	17¼	
Santa Fe	75	98
Shannon	9¾	10
Shoe Machinery	51½	52½
Superior Boston	3⅛	3¼
Superior Copper	27⅞	30⅛
Superior & Pittsburg	13¾	14
Tamarack	33	34
Trinity	3½	4
United Fruit	182½	184
United States Mining	33⅛	33½
do pfd	45½	46⅜
United States Oil	29¾	30¼
Utah Apex	2¼	2⅜
Utah Consolidated	13	
Utah Copper	43⅝	44⅛
Virginia Chemical	43⅝	sale
Victoria	1⅝	1¾
Winona	6	6½
Wolverine	102	107
Wyandot	1¼	
Yukon Gold	3⅞	4
Bohemia	1⅝	1¾
Boston Ely	1 1-16	1 3-16
Chemung	5½	6
Chief Consolidated	5½	6
Chief Consolidated	99	1¼
Chino	22½	22½
Corbin Copper	3	4
Goldfield Cons.	6	6½
Inspiration	6½	7
La Rose	4 9-16	4 11-16
Live Oak	15	17
New Baltic	3	3½
Ray Central	1½	1⅝
South Lake	4¾	5
Tonopah Nevada	6⅝	6⅞

Midway Horse Market.

Minnesota Transfer, St. Paul, Minn., April 24.—Harrett & Zimmerman report: All classes of horses came in for their share of attention. The bulk of the sales being made to buyers from Northern Wisconsin, Michigan and Minnesota. Drivers and saddlers are meeting with better call than for many spring seasons. Receipts fairly liberal. Local teamsters report plenty of work in sight for the summer.

Drafters, extra	$185@240
Drafters, choice	120@170
Drafters, common to good	95@115
Farm mares and horses, extra	140@150
Farm mares and horses, choice	115@135
Farm horses, common to good	65@100
Delivery	140@200
Drivers and saddlers	130@225
Mules, according to size	150@250

New York Money.

New York, April 24.—Close: Prime mercantile paper closed 3½ to 4 per cent; sterling exchange easy with actual business in bankers' bills at $4.84.40 for sixty-day bills and at $4.86.55@4.86.60 for demand. Commercial bills, $4.83¾. Bar silver, 54¾c. Mexican dollars, 45c; government bonds and railroad bonds irregular.

Money on call steady, 2¼@2¾c; ruling rate 2¼c; closing bid 2¼c, offered at 2¾c. Time loans, easy; sixty days, 2½ per cent; ninety days, 2½@2¾; six months, 3.

Chicago Livestock.

Chicago, April 24.—Cattle, receipts estimated at 26,000; market mostly 10c lower; beeves, $5.10@6.60; Texas steers, $4.60@5.55; western steers, $4.80@5.75; stockers and feeders, $4@5.65; cows and heifers, $2.55@5.75; calves, $4.75@6.50. Hogs, receipts estimated at 56,000; market slow generally 15c lower; light, $5.85@6.20; mixed, $5.80@6.30; heavy, $5.65@6.15; rough, $5.65@5.80; good to choice heavy, $5.80@6.15; pigs, $5.80@6.15; bulk of sales, $5.95@6.10. Sheep, receipts estimated at 22,000; market steady; native, $3@4.75; western, $3.25@4.80; yearlings, $4.50@6.25; lambs, native, $4.50@6.25; western, $4.75@6.25.

Advertise in The Herald

ADVANCES IN STOCKS

Market Active and Prices Rise Strongly in Late Trading.

General Level Is Pushed Well Above Last Week's Close.

New York, April 24.—The stock market was active and firm at the opening today. United States Steel was the most active issue, but although 10,000 shares were sold in the first few minutes the price receded only ¼ point from Saturday's closing. Most of the other stocks advanced small fractions with the exception of Erie and Southern Pacific, which receded slightly.

Heavy offerings of United States Steel on distrust over trade conditions sent it down a point to 72¾ and weakened the whole list sharply. Union Pacific, St. Paul, Reading, Pennsylvania and American Smelting receded a point from their best prices, and Chesapeake & Ohio, American Cotton Oil, Virginia-Carolina Chemical and several other specialties sold 1 to 1¼ below last week's closing. Supporting orders and covering by shorts caused a good fractional rally, but the market became stupid at the recovery.

Discouragement over the industrial outlook especially in the iron and steel trades, seemed to be chiefly responsible for the selling of stocks this morning which weakened the market. Although it was the supreme court decision day, less apprehension than usual was shown as to the possibility of decisions in the anti-trust cases, trading being considerably more active than on recent Mondays. Liquidation of a large bull pool, was said to be in progress and the weak tone of the market was attributed partly to this cause.

Following the rally of the first hour, there was another decline which was due to heavy selling of Reading, which fell 1¼ to 149¼, its lowest level of the year. Lehigh Valley and Northern Pacific also gave way 1¼ and there were large losses in an extended list. At midday the market was steady at a slight recovery. Bonds were irregular, the New York city new 4½'s touching another high record of 102¾.

The market closed strong and active. Prices moved up strongly in the late trading, with an especially large demand for Amalgamated Copper, Union Pacific, Reading and United States Steel, which had been the early weak features. The general level was pushed well above last week's close.

New York stock quotations furnished The Herald by Piper, Johnson & Case:

STOCKS—	Open.	High.	Low.	Close.
Amalgamated	61⅜	63	60⅝	62⅞
American Sugar	116¾	.....	.....	116⅜
American Car Foundry	50⅜	50⅜	50¼	50⅜
American Smelters	72⅜	73	71¼	72⅜
Anaconda	36⅞	37⅛	36½	37⅛
A. T. & S. F.	144⅝	145	144⅜	145
Atchison	107⅜	108	107¼	108
Baltimore & Ohio	103½	103⅝	103½	103⅝
Brooklyn Rapid Transit	76⅝	76⅝	76¼	76⅜
Chesapeake & Ohio	78¼	78⅜	77½	77⅝
C., M. & St. Paul	118⅝	118⅝	117½	118⅜
Colorado Fuel & Iron	28½	29¼	28½	29¼
Canadian Pacific	224⅞	225¼	224⅞	226⅛
Denver & Rio Grande	29½	.....	.....	29½
Distillers	33⅜	.....	.....	33⅜
Erie	28⅜	.....	.....	28⅜
do 1st pfd	124	124	123⅜	123⅜
Great Northern	124	124	123⅜	123⅜
Great Northern Ore	59	59	58½	59
Louisville & Nashville	143⅜	.....	.....	143⅜
Missouri Pacific	48	49	47⅝	48⅞
National Lead	51	51	50½	51
New York Central	105⅞	105⅞	105¼	105⅞
Northern Pacific	121⅞	121⅞	120½	121⅞
Pennsylvania	124⅞	124⅞	123½	124⅛
Republic Steel & Iron	30⅞	30⅞	30	30⅝
do pfd	94¾	94⅝	93	93
Rock Island	27⅝	28¼	27⅝	28¼
do pfd	57⅜	.....	.....	57⅜
Reading	150⅞	151⅜	149¼	151¼
Soo Line	136⅝	.....	.....	136⅝
Southern Railway	26	26⅜	25¾	26⅜
Southern Pacific	114	114⅜	113⅜	114⅜
Tennessee Copper	35	.....	.....	35
Union Pacific	174⅛	174⅝	173½	174⅝
Utah Copper	44¾	45⅛	44¾	45⅛
United States Steel	73⅜	74⅞	72¾	73⅞
do pfd	119⅛	119⅛	118⅞	119
Wabash	16	.....	.....	16
do pfd	35	.....	.....	35

Duluth Securities.

SECURITIES—	Bid	Asked
First National Bank	400	
American Ex.-Lange National Bank	325	
City National Bank	130	
Northern National Bank	130	
St. Louis County Bank	200	
Western State Bank	140	
Duluth-Superior Traction Co	77	84
do pfd	83¾	84
Duluth Street Railway, 1st g. 5s 30 M & N. A	96	101
Duluth Edison Electric, 1st g. s. f. 5s March, 1931, op. M. & S. A	98	100
Great Northern Power Co. bonds	86	
American Carbolite, par $1	2.85	3.25
Zenith Furnace Co	85	100

Cotton Market.

New York, April 24.—The cotton market opened firm at an advance of 2 to 11 points in response to higher cables and reports of further rains in the central belt. Trading was very active and realizing more or less general at the advance, but the large offerings were remarkably well absorbed and after the opening July contracts sold up to 15.11 with the general list showing a gain of about 6 to 11 points. The fear of unsettled weather in the South probably helped new crop positions and October contracts sold at 13.00, but the advance in the late months seemed to be largely in sympathy with the old crop conditions.

Spot closed quiet, 6 points higher; middling uplands, 15.15; middling gulf, 15.40; sales, 100 bales. Futures closed very steady. Closing bids: April, 14.96; May, 15.02; June, 15.07; July, 15.13; August, 14.84; September, 13.54; October, 13.02; November, 12.94; December, 12.92; January, 12.89; March, 13.02.

South St. Paul Livestock.

South St. Paul, Minn., April 24.—Cattle—Receipts, 800; 10@15c lower. Steers, $4.50@6; cows and heifers, $2.60@5.25; veal calves, $2.50@5.75; stockers and feeders, $3.25@5.50.

Hogs—Receipts, 2,500; market 15@20c lower; range, $5.75@5.90; bulk of sales, $5.75@5.85.

Sheep—Receipts, 700; sheep, $1@5; lambs, $3.75@5.75.

THE PRODUCE MARKETS.

CALIFORNIA ORANGES—	
Extra fancy navels, 150-216	$3.25
Fancy navels, 96-126	3.25
Fancy navels, 80	2.90
Fancy navels, 150-216	2.90
FLORIDA GRAPEFRUIT—	
46's to 80's, box	4.75
Grapefruit, extra fancy, box	5.25
CALIFORNIA LEMONS—	
Extra fancy, box, 300's and 350's	4.50
Imported limes, box	1.50
PINEAPPLES—	
Cuban, 30's, crate	5.00
Cuban, 20's, box	2.00
GRAPES—	
Malaga grapes, keg	8.00
APPLES—	
Baldwins, box	2.50
Roman beauties, box	2.75
Greenings, box	2.50
Ben Davies, box	2.60
Spitzenbergs, box	2.75
Wine saps, box	2.50
CRANBERRIES—	
Jersey, bu crate	3.75
Michigan, crate	2.25
FRUIT JUICES—	
Orange, keg	3.75
Raspberry, keg	3.75
Cherry, keg	3.75
Grape, keg	3.75

Cider, keg	3.75
BANANAS—	
Bananas, per lb	.04¼
BUTTER—	
Fancy creamery, per lb	22½@ .23
Dairy, per lb	16@ .17
CHEESE—	
Wisconsin, full cream, per lb	.15
American, full cream, per lb	.17
Block Swiss, per lb, No. 1	.15½
Primost	.08
Odorless brick, per lb	.16
Wheel Swiss, per lb	.17
EGGS—	
Eggs, fresh, per doz	16½@ .17
PEANUTS—	
Fancy, raw, per lb by the sack	.07
Fancy, roasted, sacks, per lb	.07½
Fancy, roasted, less than sacks	.08
Salted peanuts, 30-lb pails	3.75
Salted peanuts, 10-lb sacks	1.40
Fancy Jumbos, roasted, per lb	.10
Fancy Jumbos, raw, per lb	.08¾
MAPLE SYRUP—	
Vermont, per gal	1.75
Ohio, 5-gal. can	2.50
MAPLE SUGAR—	
Iowa, assorted pkgs., 30-lb box, per lb	.10
POP CORN—	
Snowball pop corn, 40-pkg. box	2.50
Santa Claus pop corn, case	1.75
Pop corn, on the cob	.03½
Pop corn, shelled	.04
HONEY—	
Wisconsin white clover, per case, 24's	4.25
CABBAGE—	
Home grown cabbage, per ton	40.00
Home grown cabbage, per crate, large	2.50
Holland cabbage, fresh and fine, per cwt	2.25
POTATOES—	
Potatoes, per bu	.75
Bermudas, new, bu	3.50
Jersey sweets, per hamper	2.60
ONIONS—	
Reds, 100-lb sack	2.50
Yellow, 100-lb	3.00
Red, per bu	1.25
Bermudas, per crate	3.25
Sets, white, per bu	1.75
NUTS—	
Walnuts, new, California, 110-lb sack, per lb	.17
Filberts, Sicily, per lb	.15
Brazils

Henry Nolte, Pres. M. L. Jenks, Vice Pres. Chas. F. West, Sec. and Treas.

LITTLE & NOLTE COMPANY

Insurance, Loans and Real Estate

Telephones 349. Exchange Bldg., Duluth.

Hanover Fire Insurance Company.

Principal office: New York, N. Y. (Organized in 1852.) R. Emory Warfield, president; Joseph McCord, secretary. Attorney to accept service in Minnesota: Commissioner of Insurance.

CASH CAPITAL, $1,000,000.00

Income in 1910.

Premiums other than perpetuals	$ 2,423,226.07
Rents and interest	208,113.33
Gross profit on sale, maturity or adjustment of ledger assets	27,350.87
From all other sources	1,033.70
Total income	$ 2,659,723.97
Ledger assets Dec. 31 of previous year	$ 4,373,619.66
Sum	$ 7,033,343.63

Disbursements in 1910.

Net amount paid for losses	$ 1,250,904.12
Expenses of adjustment of losses	92,190.34
Commissions and brokerage	490,107.75
Salaries and fees of officers, agents and employes	223,040.54
Taxes, fees, rents and other real estate expenses	140,893.82
Dividends and interest	150,000.00
Gross loss on sale, maturity or adjustment of ledger assets	1,398.50
All other disbursements	143,555.96
Total disbursements	$ 2,492,091.03
Balance	$ 4,541,252.60

Ledger Assets Dec. 31, 1910.

Book value of real estate	$ 906,581.06
Mortgage loans	3,500.00
Book value of bonds and stocks	3,061,896.48
Cash in office, trust companies and banks	188,916.11
Agents' balances, unpaid premiums and bills receivable, taken for premiums	380,358.95
Total ledger assets (as per balance)	$ 4,541,252.60

Non-Ledger Assets.

Interests and rents due and accrued	$ 30,669.24
Market value of real estate, bonds and stocks over book value	236,299.46
All other non-ledger assets	18,214.24
Gross assets	$ 4,826,435.54

Deduct Assets Not Admitted.

Agents' balances	$ 5,757.20
Special deposit, less $39,674.43 liability thereon	13,325.57
Total assets not admitted	$ 19,082.77
Total admitted assets	$ 4,807,352.77

Liabilities Dec. 31, 1910.

Unpaid losses and claims	$ 212,050.86
Unearned premiums	2,210,667.15
Salaries, expenses, taxes, dividends and interest due	53,477.79
Commissions and brokerage	8,459.92
All other liabilities	47,943.15
Capital stock paid up	1,000,000.00
Total liabilities, including capital	$ 3,532,598.88
Net surplus	$ 1,274,753.89

Risks and Premiums, 1910 Business.

(a) Fire risks written during the year	$323,310,886.00
Premiums received thereon	3,347,640.00
Net amount in force at end of the year	413,484,849.00

(a) Including business other than "Marine and Inland."

Business in Minnesota in 1910.

(Including reinsurance received and deducting reinsurance placed.)

	Fire Risks.	Tornado.	Aggregate.
Risks written	$ 7,336,625.00	$565,050.00	$7,901,146.00
Premiums received	109,163.97	3,517.54	111,689.61
Losses incurred	61,210.80	802.48	62,022.28
Losses paid	63,191.77	802.48	63,994.25
Amount at risk	16,029,292.00	Including tornado.	

State of Minnesota, Department of Insurance:

I Hereby Certify, That the Annual Statement of the Hanover Fire Insurance Company, for the year ending December, 31st, 1910, of which the above is an abstract, has been received and filed in this Department and duly approved by me.

J. A. O. PREUS,
Commissioner of Insurance.

Fire Association of Philadelphia Insurance Company.

Principal office: Philadelphia, Pa. (Organized in 1817.) E. C. Irvin, president: M. G. Garrigues, secretary. Attorney to accept service in Minnesota: Commissioner of Insurance.

CASH CAPITAL, $750,000.

Income in 1910.

Premiums other than perpetuals	$ 4,094,334.88
Premiums on perpetual risks	27,265.29
Rents and interest	391,418.04
Gross profit on sale, maturity or adjustment of ledger assets	9,163.59
From all other sources	5,273.81
Total income	$ 4,527,455.61
Ledger assets December 31st of previous year	$ 8,454,603.67
Sum	$ 12,982,059.28

Disbursements in 1910.

Net amount paid for losses	$ 2,294,264.08
Expenses of adjustment of losses	35,637.97
Commissions and brokerage	813,498.34
Salaries and fees of officers, agents and employes	419,145.79
Taxes, fees, rents and other real estate expenses	153,061.41
Dividends and interest	801,494.53
Gross loss on sale, maturity or adjustment of ledger assets	10,910.32
All other disbursements	260,480.76
Total disbursements	$ 4,293,493.20
Balance	$ 8,688,566.08

Ledger Assets Dec. 31, 1910.

Book value of real estate	$ 442,514.96
Mortgage loans	2,111,464.99
Collateral loans	127,832.00
Book value of bonds and stocks	4,947,937.34
Cash in office, trust companies and banks	451,235.82
Agents' balances, unpaid premiums and bills receivable, taken for premiums	607,530.97
Total ledger assets (as per balance)	$ 8,688,566.08

Non-Ledger Assets.

Interest and rents due and accrued	$ 108,376.38
All other non-ledger assets	7,353.23
Gross assets	$ 8,804,295.69

Deduct Assets Not Admitted.

Agents' balances	$ 2,875.00
Book value of ledger assets over market value	22,980.55
Special deposit, less $14,948.26 liability thereon	6,051.74
All other assets not admitted	10,885.00
Total assets not admitted	$ 42,792.29
Total admitted assets	$ 8,761,503.40

Liabilities Dec. 31, 1910.

Unpaid losses and claims	$ 333,097.69
Unearned premiums	3,560,801.44
Reclaimable on perpetual policies	1,637,336.83
Salaries, expenses, taxes, dividends and interest due	32,923.00
All other liabilities	6,224.34
Capital stock paid up	750,000.00
Total liabilities, including capital	$ 6,320,383.30
Net surplus	$ 2,441,120.10

Risks and Premiums, 1910 Business.

(a) Fire risks written during the year	$503,999,616.00
Premiums received thereon	5,631,901.00
Net amount in force at end of the year	632,554,603.00

(a) Including business other than "Marine and Inland."

Business in Minnesota in 1910.

(Including reinsurance received and deducting reinsurance placed.)

	Fire Risks.
Risks written	$8,263,600.00
Premiums received	123,635.05
Losses incurred	102,004.37
Losses paid	93,597.42
Amount at risk	12,334,030.00

State of Minnesota, Department of Insurance:

I Hereby Certify, That the Annual Statement of the Fire Association of Philadelphia Insurance Company, for the year ending December 31st, 1910, of which the above is an abstract, has been received and filed in this Department and duly approved by me.

J. A. O. PREUS,
Commissioner of Insurance.

Atlas Assurance Company, Ltd.

Principal office in the United States: 100 William street, New York, N. Y. (Commenced business in the United States 1886.) Frank Lock, General Manager in the United States. Attorney to accept service in Minnesota: Commissioner of Insurance.

DEPOSIT CAPITAL, $200,000.

Income in 1910.

Premiums other than perpetuals	$ 1,827,352.17
Rents and interest	76,950.89
Received from home office	18,738.69
From all other sources	632.48
Total income	$ 1,923,674.23
Ledger assets Dec. 31 of previous year	2,324,005.64
Sum	$ 4,247,679.87

Disbursements in 1910.

Net amount paid for losses	$ 853,742.18
Commissions and brokerage	367,214.94
Salaries and fees of officers, agents and employes	176,209.48
Taxes, fees, rents and other real estate expenses	73,048.85
All other disbursements	113,316.23
Gross loss on sale, maturity or adjustment of ledger assets	500.00
Total disbursements	$ 1,584,031.73
Balance	$ 2,663,648.14

Ledger Assets Dec. 31, 1910.

Book value of real estate	$ 83,878.81
Book value of bonds and stocks	2,085,145.04
Cash in office, trust companies and banks	186,391.95
Agents' balances, unpaid premiums and bills receivable, taken for premiums	308,232.34
Total ledger assets (as per balance)	$ 2,663,648.14

Non-Ledger Assets.

Interest and rents due and accrued	$ 20,010.32
All other non-ledger assets	4,216.60
Gross assets	$ 2,687,875.06

Deduct Assets Not Admitted.

Agents' balances	$ 6,673.06
Book value of ledger assets over market value	192,183.85
Special deposit, less $29,492.03 liability thereon	24,707.97
Total assets not admitted	$ 223,564.88
Total admitted assets	$ 2,464,310.18

Liabilities Dec. 31, 1910.

Unpaid losses and claims	$ 144,184.53
Unearned premiums	1,506,826.21
Salaries, expenses, taxes, dividends and interest due	43,000.00
Reinsurance premiums	29,284.79
Deposit capital	200,000.00
Total liabilities, including deposit capital	$ 1,923,405.53
Net surplus	$ 540,904.65

Risks and Premiums, 1910 Business.

*Fire risks written during the year	$236,461,687.00
Premiums received thereon	2,370,564.80
Net amount in force at end of the year	$274,380,892.00

*Including business other than "Marine and Inland."

Business in Minnesota in 1910.

(Including reinsurance received and deducting reinsurance placed.)

	Fire Risks.
Risks written	$ 3,983,797.00
Premiums received	46,971.36
Losses incurred	27,187.04
Losses paid	29,088.26
Amount at risk	5,084,997.00

State of Minnesota, Department of Insurance:

I Hereby Certify, That the Annual Statement of the Atlas Assurance Company, Ltd., for the year ending December 31st, 1910, of which the above is an abstract, has been received and filed in this Department and duly approved by me.

J. A. O. PREUS,
Commissioner of Insurance.

American Central Insurance Company.

Principal office: 816 Olive street, St. Louis, Mo. (Organized in 1853.) Edw. T. Campbell, president; H. G. Chapman, Jr., secretary. Attorney to accept service in Minnesota: Commissioner of Insurance.

CASH CAPITAL, $2,000,000.

Income in 1910.

Premiums other than perpetuals	$ 2,673,372.49
Rents and interest	236,215.48
Gross profit on sale, maturity or adjustment of ledger assets	3,439.37
From all other sources	37.50
Total income	$ 2,913,064.84
Ledger assets December 31st of previous year	$ 5,321,755.36
Sum	$ 8,234,820.20

Disbursements in 1910.

Net amount paid for losses	$ 1,335,172.15
Expenses of adjustment of losses	19,048.61
Commissions and brokerage	493,547.63
Salaries and fees of officers, agents and employes	239,480.19
Taxes, fees, rents and other real estate expenses	98,841.28
Dividends and interest	240,000.00
Gross loss on sale, maturity or adjustment of ledger assets	1,375.00
All other disbursements	214,837.19
Total disbursements	$ 2,632,302.05
Balance	$ 5,602,518.15

Ledger Assets Dec. 31, 1910.

Mortgage loans	$ 29,900.00
Collateral loans	461,900.00
Book value of bonds and stocks	4,371,010.98
Cash in office, trust companies and banks	254,394.59
Agents' balances, unpaid premiums and bills receivable, taken for premiums	484,507.02
All other ledger assets	805.56
Total ledger assets (as per balance)	$ 5,602,518.15

Non-Ledger Assets.

Interest and rents due and accrued	$ 25,843.04
Market value of real estate, bonds and stocks over book value	173,845.82
Gross assets	$ 5,802,207.01

Deduct Assets Not Admitted.

Agents' balances	$ 37,271.78
Book value of ledger assets over market value	129,813.80
Special deposit, less $22,268.21 liability thereon	27,231.79
Total assets not admitted	$ 194,317.37
Total admitted assets	$ 5,607,889.64

Liabilities Dec. 31, 1910.

Unpaid losses and claims	$ 239,971.59
Unearned premiums	2,393,061.95
Salaries, expenses, taxes, dividends and interest due	54,170.67
Capital stock paid up	2,000,000.00
Total liabilities, including capital	$ 4,737,204.21
Net surplus	$ 870,685.43

Risks and Premiums, 1910 Business.

(a) Fire risks written during the year	$326,786,022.00
Premiums received thereon	3,950,487.50
Net amount in force at end of the year	$412,879,355.00

(a) Including business other than "Marine and Inland."

Business in Minnesota in 1910.

(Including reinsurance received and deducting reinsurance placed.)

	Fire Risks.	Tornado.	Aggregate.
Risks written	$5,583,212.00	$237,050.00	$5,780,262.00
Premiums received	80,743.29	1,813.07	82,361.36
Losses incurred	62,074.22	83.20	62,157.42
Losses paid	76,114.99	82.20	76,197.19
Amount at risk	9,253,355.00	462,247.00	9,715,602.90

State of Minnesota, Department of Insurance:

I Hereby Certify, That the Annual Statement of the American Central Insurance Company, for the year ending December 31st, 1910, of which the above is an abstract, has been received and filed in this department and duly approved by me.

J. A. O. PREUS,
Commissioner of Insurance.

New Hampshire Fire Insurance Company.

Principal office: Manchester, N. H. (Organized in 1869.) Frank W. Sargeant, president; Frank E. Martin, secretary. Attorney to accept service in Minnesota: Commissioner of Insurance.

CASH CAPITAL, $1,200,000.

Income in 1910.

Premiums other than perpetuals	$ 2,213,374.29
Rents and interest	228,524.97
Gross profit on sale, maturity or adjustment of ledger assets	4,425.00
From all other sources	353.34
Total income	$ 2,446,677.60
Ledger assets Dec. 31 of previous year	4,515,524.33
Sum	$ 6,962,201.93

Disbursements in 1910.

Net amount paid for losses	$ 1,089,811.89
Expenses of adjustment of losses	13,347.66
Commissions and brokerage	482,772.17
Salaries and fees of officers, agents and employes	162,336.51
Taxes, fees, rents and other real estate expenses	27,337.11
Dividends and interest	110,020.00
Gross loss on sale, maturity or adjustment of ledger assets	38,851.88
All other disbursements	174,436.01
Total disbursements	$ 2,098,913.23
Balance	$ 4,863,288.70

Ledger Assets Dec. 31, 1910.

Book value of real estate	$ 114,100.00
Mortgage loans	137,600.00
Book value of bonds and stocks	4,043,134.82
Cash in office, trust companies and banks	245,260.28
Agents' balances, unpaid premiums and bills receivable, taken for premiums	323,193.60
Total ledger assets (as per balance)	$ 4,863,288.70

Non-Ledger Assets.

Interest and rents due and accrued	$ 44,643.46
Market value of real estate, bonds and stocks over book value	645,338.54
Gross assets	$ 5,553,270.70

Deduct Assets Not Admitted.

Special deposit, less $19,148.43 liability thereon	$ 37,351.57
Total assets not admitted	$ 37,351.57
Total admitted assets	$ 5,515,919.13

Liabilities Dec. 31, 1910.

Unpaid losses and claims	$ 218,454.36
Unearned premiums	2,004,495.08
Salaries, expenses, taxes, dividends and interest due	65,000.00
All other liabilities	436,990.44
Capital stock paid up	1,200,000.00
Total liabilities, including capital	$ 3,974,939.88
Net surplus	$ 1,540,979.25

Risks and Premiums, 1910 Business.

*Fire risks written during the year	$248,121,167.00
Premiums received thereon	2,756,039.00
Net amount in force at end of the year	343,151,916.00

*Including business other than "Marine and Inland."

Business in Minnesota in 1910.

(Including reinsurance received and deducting reinsurance placed.)

	Fire Risks.	Tornado.	Aggregate.
Risks written	$3,582,022.00	$292,550.00	$3,874,572.00
Premiums received	66,209.16	2,347.48	68,556.64
Losses incurred	40,981.24	143.00	40,824.24
Losses paid	34,927.07	143.00	35,070.07
Amount at risk			6,794,407.00

State of Minnesota, Department of Insurance:

I Hereby Certify, That the Annual Statement of the New Hampshire Fire Insurance Company, for the year ending December 31st, 1910, of which the above is an abstract, has been received and filed in this Department and duly approved by me.

J. A. O. PREUS,
Commissioner of Insurance.

Equitable Fire & Marine Insurance Company.

Principal office: 1 Custom House street, Providence, R. I. (Organized in 1859.) Fred W. Arnold, President; Samuel G. Howe, Secretary. Attorney to accept service in Minnesota: Commissioner of Insurance.

CASH CAPITAL, $400,000.

Income in 1910.

Premiums other than perpetuals	$ 933,257.00
Rents and interest	56,315.81
From all other sources	1,158.69
Total income	$ 990,731.50
Ledger asscts Dec. 31 of previous year	1,270,782.10
Sum	$ 2,261,513.60

Disbursements in 1910.

Net amount paid for losses	$ 548,309.87
Expenses of adjustment of losses	9,091.91
Commissions and brokerage	210,421.47
Salaries and fees of officers, agents and employes	89,661.59
Taxes, fees, rents and other real estate expenses	37,662.10
Dividends and interest	24,000.00
Gross loss on sale, maturity or adjustment of ledger assets	1,650.00
All other disbursements	52,869.89
Total disbursements	$ 973,665.93
Balance	$ 1,287,847.67

Ledger Assets Dec. 31, 1910.

Book value of real estate	$ 110,000.00
Mortgage loans	130,850.00
Collateral loans	3,600.00
Book value of bonds and stocks	835,675.00
Cash in office, trust companies and banks	48,661.46
Agents' balances, unpaid premiums and bills receivable, taken for premiums	159,061.21
Total ledger assets (as per balance)	$ 1,287,847.67

Non-Ledger Assets.

Interest and rents due and accrued	$ 6,215.71
Market value of real estate, bonds and stocks over book value	76,755.00
Gross assets	$ 1,370,818.38

Deduct Assets Not Admitted.

Agents' balances	$ 1,781.49
Total admitted assets	$ 1,369,036.89

Liabilities Dec. 31, 1910.

Unpaid losses and claims	$ 89,211.51
Unearned premiums	767,726.99
Salaries, expenses, taxes, dividends and interest due	6,000.00
Commissions and brokerage	15,000.00
Capital stock paid up	400,000.00
Total liabilities, including capital	$ 1,277,938.50
Net surplus	$ 91,098.39

Risks and Premiums, 1910 Business.

*Fire risks written during the year	$ 97,786,197.00
Premiums received thereon	1,203,897.35
Marine and inland risks written during the year	861,924.00
Premiums received thereon	25,908.96
Net amount in force at end of the year	129,281,023.00

*Including business other than "Marine and Inland."

Business in Minnesota in 1910.

(Including reinsurance received and deducting reinsurance placed.)

	Fire Risks.	Tornado.	Aggregate.
Risks written	$1,548,639.00	$ 5,600.00	$1,554,259.00
Premiums received	25,863.06	29.00	25,892.05
Losses incurred	18,898.98	10.70	18,909.69
Losses paid	14,554.92	10.70	14,565.62
Amount at risk	1,724,201.00	62,850.00	1,787,051.00

State of Minnesota, Department of Insurance:

I Hereby Certify, That the Annual Statement of the Equitable Fire & Marine Insurance Company, for the year ending December 31st, 1910, of which the above is an abstract, has been received and filed in this Department and duly approved by me.

J. A. O. PREUS,
Commissioner of Insurance.

American Surety Company.

Principal office: 100 Broadway, New York, N. Y. (Organized in 1884.) Henry D. Lyman, president; H. B. Zevely, secretary. Attorney to accept service in Minnesota: Commissioner of Insurance.

CASH CAPITAL $2,500,000.

Income in 1910.

Premiums received (net)—

Fidelity	$ 1,001,457.01
Surety	$ 1,442,154.97
Total net premium income	$ 2,443,611.98
From interest and rents	523,057.07
From all other sources	22,891.65
Total income	$ 2,989,560.70
Ledger assets Dec. 31 of previous year	7,774,156.46
Sum	$10,763,717.16

Disbursements in 1910.

Claims paid (net)—

Fidelity	$ 151,353.58
*Surety	142,958.48
*Excess of salvage over losses paid.	
Net paid policyholders	8,395.10
Investigation and adjustment of claims	45,851.59
Commissions	223,800.59
Dividends to stockholders	375,000.00
Salaries of officers, agents employes, examiners' and inspection fees	939,340.79
All other disbursements	568,956.09
Total disbursements	$ 2,161,344.16
Balance	$ 8,602,373.00

Ledger Assets Dec. 31, 1910.

Book value of real estate	$ 3,166,047.91
Mortgage loans	197,166.67
Book value of bonds and stocks	3,853,995.10
Cash in office, trust companies and banks	955,804.07
Premiums in course of collections	429,359.25
Total ledger assets (as per balance)	$ 8,602,373.00

Non-Ledger Assets.

Interest and rents due and accrued	$ 40,222.08
Gross assets	$ 8,642,595.08

Deduct Assets Not Admitted.

Premiums in course of collection (past due)	$ 157,632.55
Book value of ledger assets over market value	241,433.47
Special deposit, less $151,682.87 liability	337,728.11
Total assets not admitted	$ 736,794.13
Total admitted assets	$ 7,905,800.95

Liabilities.

Claims—	
In process of adjustment and reported	$ 602,461.38
Resisted	233,054.57
Total	$ 835,515.95
Deduct reinsurance	10,048.47
Net unpaid claims except liability claims	$ 825,467.48
Unearned premiums	1,377,822.93
Commissions and brokerage	15,215.70
All other liabilities, including reserves	121,656.98
Capital stock paid up	2,500,000.00
Total liabilities, including capital	$ 4,840,163.09
Surplus over all liabilities	$ 3,065,637.86

Business in Minnesota in 1910.

	Premiums Received.	Losses Paid.
Fidelity	$16,293.96	$ 748.30
Surety	25,585.22	*1,976.70
Totals	$41,879.19	$1,228.40

*Claims made, settled, withdrawn and salvages, $36,174.21.

State of Minnesota, Department of Insurance:

I Hereby Certify, That the Annual Statement of the American Surety Company, for the year ending December 31st, 1910, of which the above is an abstract, has been received and filed in this Department and duly approved by me.

J. A. O. PREUS,
Commissioner of Insurance.

American Druggists Fire Insurance Company.

Principal office: Mercantile Library building, Cincinnati, O. (Organized in 1906.) Chas. H. Avery, president; Frank H. Freericks, secretary. Attorney to accept service in Minnesota: Commissioner of Insurance.

CASH CAPITAL, $200,000.

Income in 1910.

Premiums other than perpetuals	$ 64,666.72
Rents and interest	10,772.70
Gross profit on sale, maturity or adjustment of ledger assets	46.40
From all other sources	692.51
Total income	$ 76,178.33
Ledger assets December 31st of previous year	273,543.62
Sum	$ 349,721.95

Disbursements in 1910.

Net amount paid for losses	$ 16,770.30
Expenses of adjustment of losses	642.49
Commissions and brokerage	8,085.46
Salaries and fees of officers, agents and employes	8,849.13
Taxes, fees, rents and other real estate expenses	3,547.89
Dividends and interest	12,000.00
Gross loss on sale, maturity or adjustment of ledger assets	875.95
All other disbursements	5,626.07
Total disbursements	$ 56,397.29
Balance	$ 293,324.66

Ledger Assets Dec. 31, 1910.

Book value of bonds and stocks	$ 279,956.56
Cash in office, trust companies and banks	4,485.50
Agents' balances, unpaid premiums and bills receivable, taken for premiums	8,882.60
Total ledger assets (as per balance)	$ 293,324.66

Non-Ledger Assets.

Interest and rents due and accrued	$ 4,343.21
Gross assets	$ 297,667.87

Deduct Assets Not Admitted.

Book value of ledger assets over market value	$ 1,753.20
Special deposit, less $304.99 liability thereon	9,895.01
All other assets not admitted	624.00
Total assets not admitted	$ 12,272.21
Total admitted assets	$ 285,395.66

Liabilities Dec. 31, 1910.

Unearned premiums	$ 33,420.76
Salaries, expenses, taxes, dividends and interest due	1,677.07
Commissions and brokerage	1,070.93
Capital stock paid up	200,000.00
Total liabilities, including capital	$ 236,168.76
Net surplus	$ 49,226.90

Risks and Premiums, 1910 Business.

(a) Fire risks written during the year	$ 6,092,767.00
Premiums received thereon	66,296.69
Net amount in force at end of the year	6,011,986.00

(a) Including business other than "Marine and Inland."

Business in Minnesota in 1910.

(Including reinsurance received and deducting reinsurance placed.)

	Fire Risks.
Risks written	$ 2,081.76
Premiums received	3,345.40
Losses incurred	3,107.43
Losses paid	3,107.43
Amount at risk	206,676.00

State of Minnesota, Department of Insurance:

I Hereby Certify, That the Annual Statement of the American Druggists Fire Insurance Company, for the year ending December 31st, 1910, of which the above is an abstract, has been received and filed in this Department and duly approved by me.

J. A. O. PREUS,
Commissioner of Insurance.

T. J. MONAHAN

District Agent,

407 Columbia Bldg., Duluth, Minn.

Mutual Benefit Life Insurance Company.

Principal office: 750 Broad street, Newark, N. J. (Organized in 1845.) Frederick Frelinghuysen, president; J. William Johnson, secretary. Attorney to accept service in Minnesota: Commissioner of Insurance.

INCOME IN 1910.

First year's premiums	$ 2,540,359.29
Dividends and surrender values applied to purchase paid-up insurance and annuities	422,177.24
Consideration for original annuities, and supplementary contracts, involving life contingencies	45,829.16
Renewal premiums	16,686,587.56
Total premium income	$ 19,694,893.25
Rents and interests	6,992,915.80
Gross profit on sale, maturity or adjustment or ledger assets	16,334.37
From all other sources	420,328.76
Total income	$ 26,224,462.18
Ledger assets Dec. 31 of previous year	125,086,266.36
Sum	$151,310,728.54

DISBURSEMENTS DURING 1910.

Death claims and matured endowments	$ 8,133,263.00
Annuities and premium notes voided by lapse	168,564.04
Surrender values to policyholders	2,719,335.15
Dividends to policyholders	3,293,996.36
Total paid policyholders	$ 14,283,178.55
Commissions and bonuses to agents	1,026,727.69
first year's premium	1,073,377.01
Commissions on renewals	
Commissions on annuities, (including renewals)	2,400.35
Commuted renewal commissions	8,573.76
Salaries and allowances for agencies, agency supervision and other expenses	376.91
Medical examiner's fees and inspection of risks	61,378.28
Salaries of officers and employes	143,781.05
Legal expenses	432,077.41
Gross loss on sale, maturity or adjustment of ledger assets	48,719.29
All other disbursements	247,999.33
Total disbursements	$ 18,432,879.40
Balance	$132,878,349.14

LEDGER ASSETS DEC. 31, 1910.

Value of real estate owned	$ 3,066,090.71
Mortgage loans	64,795,825.00
Collateral loans	2,639,000.00
Premium notes and policy loans	24,258,283.12
Bonds and stocks owned	36,755,340.71
Cash, in office, banks and trust companies	1,330,904.13
Agents' balances	22,045.45
Total ledger assets (as per balance)	$132,878,349.14

NON-LEDGER ASSETS.

Interest and rents due and accrued	$ 2,587,749.44
Market value of bonds and stocks over book value	501,711.69
Net deferred and unpaid premiums	1,659,600.32
Gross assets	$137,627,119.59

DEDUCT ASSETS NOT ADMITTED.

Agents' debit balances	$ 24,540.30
Total admitted assets	$137,602,579.29

LIABILITIES DEC. 31, 1910.

Net value of outstanding policies	$123,421,063.00
Present value on supplementary contracts and canceled policies	1,577,935.79
Claims due and unpaid	43,963.00
Claims adjusted and not due, and unadjusted and reported	555,710.80
Claims resisted	40,734.30
Premiums paid in advance	115,594.82
Dividends due policyholders	3,046,977.39
Special reserve	2,112,640.92
All other liabilities	646,230.08
Total liabilities on policyholders' account	$131,169,799.62
Unassigned funds (surplus)	$ 5,432,779.67

EXHIBIT OF POLICIES, 1910 BUSINESS.

	No.	Amount.
Policies in force at beginning of the year—(Last column only)	213,571	$502,170,990.00
Policies in force at close of the year	228,591	543,658,197.00
Net increase	15,020	41,473,297.00
Issued, revived and increased during the year	26,867	69,025,768.00
Total terminated during the year	11,847	27,547,469.00
By death	2,343	5,589,008.00
By maturity	698	1,696,505.00
By expiration	3,739	7,992,594.00
By surrender	3,097	7,868,348.00
By lapse	1,920	3,726,588.00
By decrease		690,356.00

BUSINESS IN MINNESOTA IN 1910.

	No.	Amount.
Policies in force at beginning of the year	7,195	$ 15,657,701.00
Issued during the year	759	2,050,391.00
Ceased to be in force during the year	315	632,122.00
In force Dec. 31 last	7,839	17,075,970.00
Losses and claims incurred during the year		$166,307.00
Losses and claims settled Dec. 31		$163,277.00
Losses and claims unpaid Dec. 31		2,215.00
Received for premiums		$519,641.86

State of Minnesota, Department of Insurance:

I Hereby Certify, That the Annual Statement of the Mutual Benefit Life Insurance Company, for the year ending December 31st, 1910, of which the above is an abstract, has been received and filed in this Department and duly approved by me.

J. A. O. PREUS,
Commissioner of Insurance.

Columbia Insurance Company.

Principal office: Jersey City, N. J. (Organized in 1901.) G. F. Crane, President; C. E. Dean, Secretary. Attorney to accept service in Minnesota: Commissioner of Insurance.

CASH CAPITAL, $400,000.

Income in 1910.

Premiums other than perpetuals	$ 301,834.40
Rents and interest	26,320.06
Total income	$ 327,954.46
Ledger assets Dec. 31 of previous year	738,802.36
Sum	$ 1,066,756.82

Disbursements in 1910.

Net amount paid for losses	$ 127,677.60
Commissions and brokerage	83,697.32
Salaries and fees of officers, agents and employes	15,339.50
Taxes, fees, rents and other real estate expenses	7,676.09
Gross loss on sale, maturity or adjustment of ledger assets	1,899.33
All other disbursements	5,791.22
Total disbursements	$ 242,081.06
Balance	$ 824,677.76

Ledger Assets Dec. 31, 1910.

Book value of bonds and stocks	$ 695,659.27
Cash in office, trust companies and banks	21,409.92
Agents' balances, unpaid premiums and bills receivable, taken for premiums	77,998.57
All other ledger assets	29,608.00
Total ledger assets (as per balance)	$ 824,675.76

Non-Ledger Assets.

Interest and rents due and accrued	$ 7,528.72
Gross assets	$ 832,204.48

Deduct Assets Not Admitted

Agents' balances	$ 8,021.02
Book value of ledger assets over market value	46,362.27
Special deposit	29,200.00
Total assets not admitted	$ 83,583.29
Total admitted assets	$ 748,621.19

Liabilities Dec. 31, 1910.

Unpaid losses and claims	$ 8,147.18
Unearned premiums	137,530.34
Salaries, expenses, taxes, dividends and interest due	5,500.00
Capital stock paid up	400,000.00
Total liabilities, including capital	$ 551,177.52
Net surplus	$ 197,443.67

Risks and Premiums, 1910 Business.

*Fire risks written during the year	$123,455,595.00
Premiums received thereon	897,223.08
Net amount in force at end of the year	16,636,474.00

*Including business other than "Marine and Inland."

Business in Minnesota in 1910.

(Including reinsurance received and deducting reinsurance placed.)

	Marine and Inland.
Risks written	$ 13,810,619.00
Premiums received	24,621.85
Losscs incurred	15,629.52
Losses Paid	15,629.52
Amount at risk	28,657.62

State of Minnesota, Department of Insurance:

I Hereby Certify, That the Annual Statement of the Columbia Insurance Company, for the year ending December 31st, 1911,

STEAMSHIPS.

ALLAN LINE—
Picturesque St. Lawrence Route.
Weekly Sailings from
MONTREAL TO LIVERPOOL, GLASGOW
MONTREAL TO LONDON, HAVRE, France.
Fortnightly from
PHILADELPHIA and BOSTON to GLASGOW.
Splendid scenery, shortest passage, low rates.
Any Local Agent or
ALLAN & CO., General Agents,
174 Jackson Blvd., Chicago.

RAILROAD TIME TABLES.

THE 400 DINE MINNEAPOLIS, ST. PAUL AND SAULT STE. MARIE RY.

UNION STATION—Superior St. and Sixth Ave. West.

Leave.	TWIN PORTS EXPRESS.	Arrive.
†7.00am	*7.00pm.... DULUTH	*9.00am †5.30pm
7.30am	7.30pm..... Superior	8.30am 5.00pm
2.45pm	10.40pm.. ‡Ladysmith ...	5.15am 10.50am
†5.00pm	11.45pm..... Owens	4.00am †7.55am
For Eau Claire and Chippewa Falls	3.46am..... Oshkosh	12.01am From E. Claire and Chippewa Falls
	7.15am... Milwaukee ...	8.50pm
	*9.00am..... Chicago	*7.00pm

Dining Cars, Palace Sleepers and Library Observation Cars. Vestibuled — Vacuum Cleaned — Electric Lighted.
‡Connection at Ladysmith with Train 8 for Manistique, Gladstone and intermediate points.

Leave.	BROOTEN EXPRESS.	Arrive.
	†5.45am..... Duluth	†9.00pm
†7.00am	6.15am..... Superior	6.30pm †5.00pm
10.00am	8.22am..... Moose Lake....	6.20pm 12.35pm
3.10pm	10.20am..... Wahken	4.42pm 7.26am
†4.00pm	10.50am..... Onamia	4.25pm †6.45am
	†1.20pm..... Brooten	†1.45pm

Connections at Brooten for Twin Cities, Western Canada and the Pacific Coast.

Leave.	DULUTH-WINNIPEG LINE.	Arrive.
† 9.30am	Duluth	† 5.10pm
10.05am	Superior	4.40pm
11.25am	Moose Lake	3.15pm
4.00pm	Cass Lake	10.28am
4.37pm	Bemidji	9.54am
7.30pm	Thief River Falls	7.00am

Connections at Thief River Falls for Winnipeg.

Leave.	CUYUNA RANGE LINE.	Arrive.
† 7.20am	Duluth	† 6.40pm
7.55am	Superior	6.05pm
9.50am	Lawler	4.10pm
10.02am	East Lake	3.58pm
10.24am	Harlim	3.35pm
10.35am	Roseberg	3.25pm
10.48am	Atkins	3.12pm
11.45am	Iron Mine	2.55pm
Arrive.	11.15am DEERWOOD 2.40pm	Leave.
†11.57am	Cuyuna	† 2.08pm
12.05pm	Crosby	2.00pm

*Daily †Daily except Sunday.

DULUTH, MISSABE & NORTHERN RAILWAY.
Office: 426 West Superior St.
'Phone, 969.

Leave		Arrive.
*7.40am	Hibbing, Chisholm, Virginia, Eveleth, Coleraine, Sharon (Buhl), ‡Mountain Iron, ‡Sparta, ‡Ilwaukie Hibbing, Chisholm, Sharon (Buhl), Virginia, Eveleth, Coleraine.	*3.21pm
*3.50pm		*10.31am
*7.10pm	Virginia, Cook, Rainer, Fort Frances, Fort Arthur, Baudette, Warread, Winnipeg.	*8.31am

*Daily. †Daily except Sunday.
Cafe, Observation Car, Mesaba Range Points, Solid Vestibuled Train, Modern Sleepers through to Winnipeg.

THE DULUTH & IRON RANGE RAILROAD COMPANY.
"VERMILION ROUTE"

DULUTH—	Leave.	Arrive.
Knife River, Two Harbors, Tower, Ely, Aurora, Ilwaukie, McKinley, Eveleth, Gilbert and Virginia.	*7.30am †2.45pm	†12.00m *6.10pm

*Daily †Daily except Sunday.

DULUTH & NORTHERN MINNESOTA RAILWAY.
Offices, 510 Lonsdale Bldg., Duluth.
Trains connect at Knife River daily (except Sunday) with D. & I. R. trains leaving Duluth at 7:30 a. m., and arriving at Duluth at 6:30 p. m. Connects at Cramer with Grand Marais stage when running.

NORTHERN PACIFIC RAILROAD.

Leave.		Arrive.
*4.00pm	Ashland and East	*11.15am
*6.00am	Ashland and East	*6.40pm
*7.30pm	Minn. and Dakota Express	*8.15am
*8.05am	North Coast Limited	*6.25pm

Leave.	"Duluth Short Line"	Arrive.
†9.00am		*6.30am
*1.55pm	ST. PAUL	†2.05pm
*11.10pm	MINNEAPOLIS	*7.00pm

*Daily. †Daily except Sunday. 'Phone 214. Union Depot at 334 West Superior street.

NORTH-WESTERN LINE
C. ST. P. M. & O. RY.

Lv*3.05pm	*6.15pm	Duluth	Ar*8.25am *12.00pm
Lv*3.50pm	6.35pm	Superior	Ar 7.53am 11.45am
Ar	7.45am	Milwaukee	Lv 7.45pm
Ar 7.00am	8.15am	Chicago	Lv 6.25pm 10.10pm
Lv†8.30am	*4.35pm	Duluth	Ar†3.35pm *9.55pm
Lv 9.10am	4.55pm	Superior	Ar 3.05pm 9.35pm
Ar 4.30pm	9.50pm	St. Paul	Lv 8.10am 4.30pm
Ar 5.05pm	10.25pm	Minneapolis	Lv 7.30am 4.00pm

*Daily. †Daily except Sunday.
Office, 302 West Superior St., Duluth.

Duluth, South Shore & Atlantic.

Leave.	STATIONS.	Arrive.
†7.45am	*6.15pm... Duluth ...	*10.30am 15.40pm
	(Soo Line Union Station.)	
†8.12am	*6.45pm... Superior ...	*10.00am 15.10pm
	(Soo Line Union Station.)	
†8.20am	*6.55pm... Superior ... (Union Depot.)	*9.50am 15.00pm

Arrive.		Leave.
†7.55pm	5.40am... Houghton ...	†11.00pm
†8.55pm	6.30am... Calumet ...	†10.10pm
†7.05pm	*4.20am... Isbpeming ...	*12.20am †6.20am
†7.45pm	*5.00am... Marquette ...	*11.30pm †5.20am
	*10.20am Sault Ste. Marie	*5.25pm
	*8.00am... Montreal ...	*9.50pm *8.20pm
	*8.20pm... Boston ...	*10.00am *8.30am

Leave.		Arrive.
†6.05am	*8.15pm... Montreal ...	*10.00am †10.00pm
†10.05pm	*10.20am... New York ...	*7.15pm †8.30am

†Daily except Sunday. *Daily.

THE GREAT NORTHERN.

Leave.	STATIONS.	Arrive.
†6.00am	ST. PAUL and MINNEAPOLIS	†10.15pm
*3.25pm		*1.55pm
*11.10pm		*6.30am
*6.45am	Crookston, Grand Forks, Montana and Coast	*6.35pm
*8.55pm		*7.15am
12.20pm	Swan River, Hibbing, Virginia	†12.30pm
†6.00am	St. Cloud, Wilmar, Sioux City	†10.15pm

*Daily. †Daily except Sunday. Twin City sleeper ready at 9 p. m. Office, Spalding Hotel.

HOTELS.

New Building: New Equipment—Rates, $2 and $2.50.
Hotel McKay
Corner First St. and Fifth Ave. West, DULUTH.

Adelphi Hotel
2801-2803-2805 West Superior Street.
J. B. DUNPHY, Prop.
Best equipped, steam-heated, hotel in West end—100 rooms, all modern conveniences; new building; new equipment. Buffet in connection.
RATES, $5.00 PER WEEK AND UP.

Imperial Hotel
Thoroughly modern and up-to-date in every respect.
ROOMS, 75c AND UP.
206-208 West Superior Street.

Phoenix Mutual Life Insurance Company.
Principal office: Hartford, Conn. (Organized in 1851.) John M. Holcomb, president; Silas H. Cornwell, secretary. Attorney to accept service in Minnesota; Commissioner of Insurance.
Income in 1910.

First year's premiums ..$	537,222.22
Dividends and surrender values applied to purchase paid-up insurance and annuities....	229,614.07
Consideration for original annuities, and supplementary contracts, involving life contingencies	81,975.00
Renewal premiums	3,915,387.04
Total premium income.$	4,764,198.33
Rents and interests	1,442,542.40
Gross profit on sale, maturity or adjustment of ledger assets	8,223.66
From all other sources..	84,286.63
Total income .....$	6,299,251.02
Ledger assets December 31st of previous year..$	27,227,724.00
Sum .....$	33,526,975.02

Disbursements During 1910.

Death claims and matured endowments ...$	1,752,794.36
Annuities and premium notes voided by lapse..	17,665.07
Surrender values to policy holders	628,815.32
Dividends to policy holders	545,847.50
Dividends to company...	46,721.58
Total paid policy holders .....$	2,991,843.83
Dividends held on deposit surrendered during the year.....	13,047.28
Commissions and bonuses to agents' first year's premium	246,596.61
Commissions on renewals	224,828.06
Commissions on annuities	349.50
Commuted renewal commissions	5,347.00
Agency supervision and other expenses	19,326.62
Medical examiner's fees and inspection of risks	45,350.17
Salaries of officers and employes	160,655.24
Legal expenses	3,375.00
Agents' balances charged off	8,436.36
Gross loss on sale, maturity or adjustment of ledger assets	58,074.34
All other disbursements.	430,347.76
Total disbursements ..$	4,207,577.77
Balance .....$	29,319,397.25

Ledger Assets Dec. 31, 1910.

Value of real estate owned .....$	730,852.00
Mortgage loans	17,624,998.28
Premium notes and policy loans	3,765,910.64
Bonds and stocks owned	6,580,290.75
Cash, in office, banks and trust companies	609,572.91
Bills receivable and agents' balances	7,772.67
Total ledger assets (as per balance) .....$	29,319,397.25

Non-Ledger Assets.

Interest and rents due and accrued .....$	427,255.10
Market value of bonds and stocks over book value	20,884.85
Net deferred and unpaid premiums	358,071.80
Gross assets .....$	30,126,619.00

Deduct Assets Not Admitted.

Agents' debit balances..$	7,772.67
All other assets not admitted	590.93
Total assets not admitted ....$	8,363.60
Total admitted assets.$	30,117,245.40

Liabilities Dec. 31, 1910.

Net value of outstanding policies .....$	27,703,784.00
Present value on supplementary contracts and canceled policies	49,086.90
Claims adjusted and not due, and unadjusted and reported	62,420.91
Premiums paid in advance	24,620.37
Dividends due policy holders	333,942.77
Special reserve	5,000.00
All other liabilities.....	304,606.20
Total liabilities on policy holders' account.$	28,983,461.25
Unassigned funds (surplus) .....$	1,133,784.15

Exhibit of Policies, 1910 Business.

	No.	Amount.
Policies in force at beginning of the year (last column only).	63431	$118,503,588.00
Policies in force at close of the year	67342	126,350,616.00
Net increase ...	3911	7,847,028.00
Issued, revived and increased during the year...	7742	$ 16,438,308.00
Total terminated during the year	3831	8,591,280.00
By death	801	1,676,914.00
By maturity	147	282,914.00
By expiration	245	333,038.00
By surrender	947	2,108,225.00
By lapse	1691	3,783,522.00
By decrease		506,667.00

Business in Minnesota in 1910.

	No.	Amount.
Policies in force at beginning of the year	1062	$ 1,927,681.00
Issued during the year	347	651,542.00
Ceased to be in force during the year	91	155,292.00
In force Dec. 31st last	1318	2,423,931.00

Losses and claims incurred and settled during the year .....$	10,202.60
Received for premiums..$	7,891,102.00

State of Minnesota, Department of Insurance:
I Hereby Certify, That the Annual Statement of the Phoenix Mutual Life Insurance Company, for the year ending December 31st, 1910, of which the above is an abstract, has been received and filed in this Department and duly approved by me.
J. A. O. PREUS,
Commissioner of Insurance.

General Accident, Fire & Life Assurance Corporation, Ltd.
Principal office: 400 Walnut street, Philadelphia, Pa. (Organized in 1891.) Franklin J. Moore, U. S. Manager. Attorney to accept service in Minnesota; Commissioner of Insurance.
DEPOSIT CAPITAL, $250,000.
Income in 1910.

Premiums received (net)—	
Accident and health.....$	1,485,117.58
Employers' liability	1,077,107.06
Burglary and theft.....	141,952.92
Auto property damage....	378,450.26
Total net premium income .....$	3,082,627.82
From interest and rents..	77,775.06
From all other sources....	75,215.71
Total income .....$	3,235,618.59
Ledger assets Dec. 31 of previous year	2,407,563.83
Sum .....$	5,643,172.42

Disbursements in 1910.

Claims paid (net)—	
Accident and health.....$	621,966.58
Employers' liability.....	470,748.10
Burglary and theft.....	60,141.68
Auto property damage....	173,735.33
Net paid policy holders..$	1,326,591.69
Investigation and adjustment of claims.....	42,016.16
Commissions	907,650.03
Remitted to home office...	100,010.19
Salaries of officers, agents, employers, examiners' and inspection fees.....	296,719.66
All other disbursements....	217,110.75
Total disbursements ....$	2,890,098.48
Balance ....$	2,753,073.94

Ledger Assets Dec. 31, 1910.

Book value of real estate..$	213,160.58
Book value of bonds and stocks	1,855,036.08
Cash in office, trust companies and banks.....	159,007.32
Premiums in course of collections	515,231.77
All other assets.....	10,638.19
Total ledger assets (as per balance) .....$	2,753,073.94

Non-Ledger Assets.

Interest and rents due and accrued .....$	22,184.55
Gross assets .....$	2,775,258.49

Deduct Assets Not Admitted.

Premiums in course of collection (past due).....$	21,686.42
Book value of ledger assets over market value.....	134,217.91
Special deposit, less $6,154.42 liability thereon..	5,691.82
Total assets not admitted ....$	161,596.16
Total admitted assets..$	2,613,662.34

Liabilities.

Claims—	
Adjusted .....$	16,547.00
In process of adjustment and reported.....	186,734.36
Resisted	51,510.00
Total ....$	254,791.36
Deduct reinsurance	28,925.00
Net unpaid claims except liability claims.....$	225,866.36
Special reserve for unpaid liability losses	131,604.14
Unearned premiums	1,081,963.02
Commissions and brokerage	163,575.55
All other liabilities, including reserve	359,406.16
Expenses of investigation of claims	10,770.00
Deposit capital	250,000.00
Total liabilities, including capital .....$	2,223,185.23
Surplus over all liabilities.$	390,477.11

Business in Minnesota in 1910.

	Premiums Received.	Losses Paid.
Accident .....$	13,151.83	$17,099.16
Health	5,832.21	7,328.20
Liability	32,272.43	11,289.72
Burglary and theft	1,609.90	2,205.65
Automobile property damage....	2,440.07	679.84
Totals .....$	55,106.44	$38,602.57

State of Minnesota, Department of Insurance:
I Hereby Certify, That the Annual statement of the General Accident, Fire & Life Assurance Corporation, Ltd., for the year ending December 31st, 1911, of which the above is an abstract, has been received and filed in this Department and duly approved by me.
J. A. O. PREUS,
Commissioner of Insurance.

LEGAL NOTICES.

NOTICE—
Pursuant to the terms and conditions of Ordinance No. 85, of the City of Two Harbors, Lake County, Minnesota, which said Ordinance is entitled, "AN ORDINANCE PROVIDING FOR THE ISSUANCE, FORM AND SALE OF FIVE THOUSAND FIVE HUNDRED DOLLARS OF NEGOTIABLE BONDS OF THE CITY OF TWO HARBORS, MINNESOTA, FOR THE PURPOSE OF RAISING FUNDS WITH WHICH TO PAY BONDS IN LIKE AMOUNT DUE FEBRUARY FIRST, A. D. 1911." Notice is hereby given that the City Council of the City of Two Harbors will meet in the Council Chambers in the City Hall of said City of Two Harbors on Monday, the 8th day of May, A. D. 1911, at eight (8:00) o'clock P. M., and will then and there receive bids for the purchase of said bonds authorized to be sold, to the amount and of the tenor hereinafter stated. Said bonds to be known as "THE CITY OF TWO HARBORS WATER AND LIGHT IMPROVEMENT REFUNDING BONDS," and are to be issued and negotiated at not less than par value thereof, the same being the face value, which is $5,500.00, and accrued interest to date of delivery. Said bonds to be made payable in ten years, upon the First day of February, A. D. 1921, and drawing interest at the rate of five per cent per annum, payable semi annually on the First day of February and August of each year, both principal and interest to be paid in gold coin of the United States of America of the present standard of weight and fineness at the First National Bank of Chicago.
Any person may bid on one or more of said bonds in any of the following named denominations, viz: $100.00, $500.00, $1000.00; and if the said bonds shall be accepted the bonds shall be of the denominations called for by such bids. Where not inconsistent with such bids the bonds shall be of One Thousand dollars each.
All bids must be without conditions or qualifications; must be sealed and have name and address of bidder on outside of envelope. No bid will be considered unless the bidder making same shall have deposited with the City Clerk of said City, before two o'clock P. M. of the day on which bids are to be received, a certified check or Certificate of Deposit on a National or State Bank, payable to the order of the City of Two Harbors without conditions, for an amount equal to one per cent of the full face value of the bonds proposed to be bid for.
Given under my hand and seal this 10th day of April, A. D. 1911.
P. J. MacALPINE,
City Clerk.
By GEO. J. O'CONNOR,
Deputy.
(Corporate seal, City of Two Harbors, Minnesota.)
D. H., Apr. 21, 22, 24, 25, 26, 27, 28, 29, 1911.

MONEY LOANED
At lowest market rates on improved Duluth Real Estate.
Money Always on Hand.
MENDENHALL & HOOPES
200 First National Bank Bldg.

N. J. UPHAM CO.,
STORES AND HOUSES FOR RENT.
Property for sale in all parts of the city.
18 THIRD AVENUE WEST.

STEPHENSON INSURANCE AGENCY

Fire, Automobile, Tourist and Liability Insurance.

Telephones—Bell, Melrose 2406. Zenith, Grand 406. Wolvin Building, Duluth, Minn.

Citizens' Insurance Company.

Principal office: Pierce building, St. Louis, Mo. (Organized in 1837.) Chas. E. Chase, president; P. O. Crocker, secretary. Attorney to accept service in Minnesota: Commissioner of Insurance.
CASH CAPITAL, $200,000.
Income in 1910.

Premiums other than perpetuals ....$	569,401.86
Rents and interest.....	30,532.97
Total income .....$	599,934.83
Ledger assets December 31st of previous year..$	850,275.64
Sum .....$	1,450,210.47

Disbursements in 1910.

Net amount paid for losses .....$	315,346.83
Expenses of adjustment of losses	5,550.07
Commissions and brokerage	99,499.83
Salaries and fees of officers, agents and employes	68,184.72
Taxes, fees, rents and other real estate expenses	26,652.89
Dividends and interest..	22,000.00
All other disbursements.	27,263.14
Total disbursements ..$	564,497.48
Balance .....$	885,712.99

Ledger Assets Dec. 31, 1910.

Mortgage loans .....$	102,700.00
Book value of bonds and stocks	564,351.25
Cash in office, trust companies and banks.....	118,273.86
Agents' balances, unpaid premiums and bills receivable, taken for premiums	100,387.88
Total ledger assets (as per balance) .....$	885,712.99

Non-Ledger Assets.

Interest and rents due and accrued .....$	9,987.05
All other non-ledger assets	249.19
Gross assets .....$	895,949.23

Deduct Assets Not Admitted.

Agents' balances .....$	837.78
Book value of ledger assets over market value	13,073.75
Total assets not admitted ....$	13,911.53
Total admitted assets.$	882,037.70

Liabilities Dec. 31, 1910.

Unpaid losses and claims.$	51,755.25
Unearned premiums	458,911.38
Salaries, expenses, taxes, dividends and interest due	6,842.25
Capital stock paid up...	200,000.00
Total liabilities, including capital .....$	717,508.91
Net surplus .....$	164,528.79

Risks and Premiums, 1910 Business.

(a) Fire risks written during the year.....$	188,362,596.00
Premiums received thereon	2,197,557.21
Marine and inland risks written during the year	43,027.00
Premiums received thereon	206.98
Net amount in force at end of the year.....	71,359,320.00
(a) Including business other than "Marine and Inland."	

Business in Minnesota in 1910.
(Including reinsurance received and deducting reinsurance placed.)

	Fire Risks.	Tornado.	Aggregate.
Risks written	$4,729,632.00	$284,338.00	$5,013,970.00
Premiums received	70,190.60	2,066.48	72,197.08
Losses incurred.	67,353.57	33.11	67,386.68
Losses paid.....	62,739.48	33.11	62,772.59
Amount at risk	5,563,500.00	459,600.00	6,023,800.00

State of Minnesota, Department of Insurance:
I Hereby Certify, That the Annual Statement of the Citizens' Insurance Company, for the year ending December 31st, 1910, of which the above is an abstract, has been received and filed in this Department and duly approved by me.
J. A. O. PREUS,
Commissioner of Insurance.

Fireman's Fund Insurance Company

Principal office: San Francisco, Cal. (Organized in 1863.) William J. Dutton, president; Louis Weinmann, secretary. Attorney to accept service in Minnesota: Commissioner of Insurance.
CASH CAPITAL, $1,500,000.
Income in 1910.

Premiums other than perpetuals ....$	5,002,233.99
Rents and interest.....	302,629.38
Gross profit on sale, maturity or adjustment of ledger assets	41,322.50
From all other sources....	491.44
Total income .....$	5,346,677.31
Ledger assets December 31st of previous year..$	7,364,966.64
Sum .....$	12,711,643.95

Disbursements in 1910.

Net amount paid for losses .....$	2,585,877.64
Expenses of adjustment of losses	45,133.77
Commissions and brokerage	841,244.01
Salaries and fees of officers, agents and employes	536,884.89
Taxes, fees, rents and other real estate expenses	165,490.76
Dividends and interest..	225,000.00
Gross loss on sale, maturity or adjustment of ledger assets	8,384.60
All other disbursements.	246,270.67
Total disbursements ..$	4,653,286.34
Balance .....$	8,058,357.61

Ledger Assets Dec. 31, 1910.

Book value of real estate .....$	557,442.39
Mortgage loans	695,425.00
Collateral loans	338,000.00
Book value of bonds and stocks	4,941,407.52
Cash in office, trust companies and banks.....	435,859.08

	Fire Risks.	Marine and Inland.	Tornado.	Aggregate.
Risks written .....$	7,385,065.00	$4,632,173.00	$ 431,874.00	$12,449,112.00
Premiums received	110,982.65	29,900.43	2,679.22	143,562.30
Losses incurred	91,668.42	13,217.92	202.18	105,088.53
Losses paid	127,281.43	13,288.28	502.40	141,072.11
Amount at risk.....	12,332,652.00	322,847.00	1,689,010.00	14,344,509.00

State of Minnesota, Department of Insurance:
I Hereby Certify, That the Annual Statement of the Fireman's Fund Insurance Company, for the year ending December 31st, 1910, of which the above is an abstract, has been received and filed in this Department and duly approved by me.
J. A. O. PREUS,
Commissioner of Insurance.

Hartford Fire Insurance Company.

Principal office: 125 Trumbal street, Hartford, Conn. (Organized in 1810.) Charles E. Chase, president; Fred'k Samson, secretary. Attorney to accept service in Minnesota: Commissioner of Insurance.
CASH CAPITAL, $2,000,000.
Income in 1910.

Premiums other than perpetuals ....$	15,789,688.87
Rents and interest.....	903,655.41
Gross profit on sale, maturity or adjustment of ledger assets	43,787.03
From all other sources..	75,779.59
Total income .....$	16,812,910.90
Ledger assets December 31st of previous year..$	22,096,030.16
Sum .....$	38,908,941.06

Disbursements in 1910.

Net amount paid for losses .....$	8,323,706.94
Expenses of adjustment of losses	146,310.76
Commissions and brokerage	2,909,587.56
Salaries and fees of officers, agents and employes	1,479,592.16
Taxes, fees, rents and other real estate expenses	284,287.80
Dividends and interest..	800,000.00
Gross loss on sale, maturity or adjustment of ledger assets	69,854.50
All other disbursements.	1,181,930.70
Total disbursements ..$	15,195,270.42
Balance .....$	23,713,670.64

Ledger Assets Dec. 31, 1910.

Book value of real estate$	791,824.16
Mortgage loans	465,166.67
Collateral loans	10,000.00
Book value of bonds and stocks	18,819,692.24
Cash in office, trust companies and banks.....	1,216,461.83

	Fire Risks.	Marine and Inland.	Tornado.	Aggregate.
Risks written .....$	31,628,160.00	$553,015.00	$4,100,000.00	$36,969,986.00
Premiums received	444,860.89	11,062.77	20,748.77	476,672.26
Losses incurred	288,359.65	2,821.65	4,937.19	297,128.49
Losses paid	296,673.56	628.38	4,937.19	302,238.23
Amount at risk.....	39,535,200.00	553,015.00	6,150,000.00	46,238,215.00

State of Minnesota, Department of Insurance:
I Hereby Certify, That the Annual Statement of the Hartford Fire Insurance Company, for the year ending December 31st, 1910, of which the above is an abstract, has been received and filed in this Department and duly approved by me.
J. A. O. PREUS,
Commissioner of Insurance.

Agents' balances, unpaid premiums and bills receivable, taken for premiums	1,049,346.14
All other ledger assets..	40,877.48
Total ledger assets (as per balance) .....$	8,058,357.61

Non-Ledger Assets.

Interest and rents due and accrued	75,803.69
Gross assets .....$	8,134,161.30

Deduct Assets Not Admitted.

Agents' balances .....$	39,797.25
Book value of ledger assets over market value	23,734.62
Total assets not admitted ....$	63,531.87
Total admitted assets.$	8,070,629.43

Liabilities Dec. 31, 1910.

Unpaid losses and claims.$	462,617.52
Unearned premiums	3,390,131.28
Salaries, expenses, taxes, dividends and interest due	106,500.00
Commissions and brokerage	180,000.00
All other liabilities.....	45,000.00
Capital stock paid up...	1,500,000.00
Total liabilities, including capital .....$	5,684,248.80
Net surplus .....$	2,386,380.63

Risks and Premiums, 1910 Business.

(a) Fire risks written during the year .....$	396,365,239.00
Premiums received thereon	4,833,917.66
Marine and inland risks written during the year	519,252,878.00
Premiums received thereon	8,658,047.24
Net amount in force at end of the year.....	506,314,351.00
(a) Including business other than "Marine and Inland."	

Business in Minnesota in 1910.
(Including reinsurance received and deducting reinsurance placed.)

	Fire Risks.	Tornado.	Aggregate.
Risks written	$4,632,173.00	$ 431,874.00	$12,449,112.00
Premiums received	29,900.43	2,679.22	143,662.30
Losses incurred	13,217.92	202.18	105,088.53
Losses paid	13,288.28	502.40	141,072.11
Amount at risk.....	322,847.00	1,689,010.00	14,344,509.00

December 31st, 1910, of which the above is an abstract, has been received and filed in this Department and duly approved by me.
J. A. O. PREUS,
Commissioner of Insurance.

Orient Insurance Company.

Principal office: Hartford, Conn. (Organized in 1867.) Archibald G. McIlwaite, President; Henry W. Gray, Jr., Secretary. Attorney to accept service in Minnesota: Commissioner of Insurance.
CASH CAPITAL, $500,000.
Income in 1910.

Premiums other than perpetuals .....$	1,383,566.73
Rents and interest.....	121,250.51
Total income .....$	1,504,817.24
Ledger assets Dec. 31 of previous year	3,023,057.15
Sum .....$	4,527,874.39

Disbursements in 1910.

Net amount paid for losses .....$	646,748.81
Expenses of adjustment of losses	22,321.27
Commissions and brokerage	282,423.86
Salaries and fees of officers, agents and employes	106,683.13
Taxes, fees, rents and other real estate expenses	59,270.83
Dividends and interest..	200,000.00
Gross loss on sale, maturity or adjustment of ledger assets	12,523.30
All other disbursements.	74,972.49
Total disbursements...$	1,404,943.69
Balance .....$	3,122,930.70

Ledger Assets Dec. 31, 1911.

Book value of real estate.$	167,686.38
Book value of bonds and stocks	2,453,042.61
Cash in office, trust companies and banks.....	252,306.59
Agents' balances, unpaid premiums and bills receivable, taken for premiums	249,498.81
All other ledger assets..	396.31
Total ledger assets (as per balance) .....$	3,122,930.70

Non-Ledger Assets.

Interest and rents due and accrued .....$	30,712.49
All other non-ledger assets	4,943.16
Gross assets .....$	3,158,586.35

Deduct Assets Not Admitted.

Agents' balances .....$	7,312.86
Book value of ledger assets over market value	56,300.11
Special deposit, less $19,922.64 liability thereon	17,377.36
All other assets not admitted	280.01
Total assets not admitted ....$	812,703.34
Total assets admitted..$	3,077,316.01

Liabilities Dec. 31, 1911.

Unpaid losses and claims..$	98,691.16
Unearned premiums	1,304,628.95
Salaries, expenses, taxes, dividends and interest due	26,860.84
Return and reinsurance premiums	21,879.82
All other liabilities.....	2,256.90
Capital stock paid up....	500,000.00
Total liabilities, including capital .....$	1,954,317.67
Net surplus .....$	1,122,998.34

Risks and Premiums, 1910 Business.

*Fire risks written during the year.....$	195,773,475.00
Premiums received thereon	2,126,874.17
Net amount in force at end of the year.....	235,731,430.00
*Including business other than "Marine and Inland."	

Business in Minnesota in 1910.
(Including reinsurance received and deducting reinsurance placed.)

	Fire Risks.	Tornado.	Aggregate.
Risks written	$4,875,418.00	$385,000.00	$5,201,318.00
Premiums received ..	61,203.03	2,259.84	63,462.87
Losses incurred..	.....	.....	36,905.52
Losses paid.....	.....	.....	41,490.21
Amount at risk..	.....	.....	9,277,312.00

State of Minnesota, Department of Insurance:
I Hereby Certify, That the Annual Statement of the Orient Insurance Company, for the year ending December 31st, 1910, of which the above is an abstract, has been received and filed in this Department and duly approved by me.
J. A. O. PREUS,
Commissioner of Insurance.

The Phoenix Insurance Company.

Principal office: 783 Main street, Hartford, Conn. (Organized in 1854.) D. W. C. Skilton, president; John B. Knox and Thos. C. Temple, secretaries. Attorney to accept service in Minnesota: Commissioner of Insurance.
CASH CAPITAL, $2,000,000.
Income in 1910.

Premiums other than perpetuals ....$	5,027,169.14
Rents and interest.....	403,221.29
Gross profit on sale, maturity or adjustment of ledger assets	10,154.82
From all other sources..	5.00
Total income .....

See News Tribune for Statements of the Other Half of Companies Represented By Us.

THE AETNA ACCIDENT & LIABILITY COMPANY.

Principal office: Hartford, Conn. (Organized in 1853.) M. G. Bulkeley, president; Walter C. Faxon, vice president; J. S. Rowe, secretary. Attorney to accept service in Minnesota: Commissioner of Insurance.

CASH CAPITAL, $500,000.

INCOME IN 1910.

Premiums received (Net)—	
Plate glass	$56,274.83
Burglary and theft	83,837.57
Fly wheel	1,750.10
Auto property damage	282,340.84
Total net premium income	$ 428,953.34
From interest and rents	35,091.10
From all other sources	21.53
Total income	$ 464,065.97
Ledger assets Dec. 31 of previous year	$ 889,172.92
Sum	$1,353,241.89

DISBURSEMENTS IN 1910.

Claims paid (Net)—	
Plate glass	$ 20,528.27
Burglary and theft	23,731.15
Fly wheel	1,316.67
Auto property damage	131,930.43
Net paid policyholders	$ 177,606.57
Investigation and adjustment of claims	6,426.03
Commissions	108,467.64
Dividends to stockholders	20,000.00
Salaries of officers, agents, employes, examiners' and inspection fees	22,973.99
All other disbursements	26,835.96
Total disbursements	$ 362,310.19
Balance	$ 990,931.70

LEDGER ASSETS DEC. 31, 1910.

Mortgage loans	$ 494,881.25
Collateral loans	33,000.00
Book value of bonds and stocks	262,281.25
Cash in office, trust companies and banks	133,817.80
Premiums in course of collection	66,795.14
All other assets	156.26
Total ledger assets (as per balance)	$ 990,931.70

NON-LEDGER ASSETS.

Interest and rents due and accrued	10,985.54
Gross assets	$1,001,917.24

DEDUCT ASSETS NOT ADMITTED.

Premiums in course of collection (past due)	9,266.40
Bills receivable	156.26
Book value of ledger assets over market value, (N. Y. Val.)	8,531.25
Total assets not admitted	$ 17,953.91
Total admitted assets	$ 983,963.33

LIABILITIES.

Claims—	
In process of adjustment and reported	$ 27,158.25
Resisted	7,020.09
Total	$ 34,178.25
Deduct reinsurance	22.87
Net unpaid claims except liability claims	$ 34,155.43
Unearned premiums	213,254.45
Commissions and brokerage	15,815.55
All other liabilities	15,547.59
Expense of investigation of claims	1,461.56
Capital stock paid up	500,000.00
Total liabilities, including capital	$ 780,234.58
Surplus over all liabilities	$ 203,728.75

BUSINESS IN MINNESOTA IN 1910.

	Premiums Received.	Losses Paid.
Plate Glass	$2,320.64	$ 234.32
Burglary and theft	1,732.34	15.56
Automobile property damage	2,558.83	703.39
Totals	$6,651.81	$1,003.27

State of Minnesota, Department of Insurance:
I Hereby Certify, That the Annual Statement of the Aetna Accident and Liability Company, for the year ending December 31st, 1910, of which the above is an abstract has been received and filed in this department and duly approved by me.
J. A. O. PREUS,
Commissioner of Insurance.

Mosher-Lewis Company, Agent, Minneapolis, Minn.; Francis M. Wheeler, Agent, St. Paul, Minn.; Manley-McLennan Agency, District Agent, Duluth, Minn.

THE AETNA LIFE INSURANCE COMPANY.

(Accident and Liability Dept.)

Principal office: Hartford, Conn. (Organized in 1820.) M. G. Bulkeley, president; Walter C. Faxon, vice president; J. S. Rowe, J. M. Parker, Jr., secretary. Accident and liability department. Attorney to accept service in Minnesota: Commissioner of Insurance.

CASH CAPITAL, $2,000,000.

INCOME IN 1910.

Premiums received (Net)—	
Accident and health	$1,881,317.50
Employers' liability	4,078,311.76
Workmen's collective	48,251.22
Total net premium income	$ 6,010,880.48
From interests and rents	186,580.63
From all other sources	2,695.21
Total income	$ 6,200,156.37
Ledger assets Dec. 31 of previous year	$ 5,712,580.77
Sum	$ 11,912,737.14

DISBURSEMENTS IN 1910.

Claims paid (Net)—	
Accident and health	$ 823,222.65
Employers' liability	1,924,941.85
Workmen's collective	20,226.33
Net paid policyholders	$ 2,768,381.83
Investigation and adjustment of claims	548,112.05
Commissions	1,541,888.31
Dividends to stockholders	100,000.00
Salaries of officers, agents, employes, examiners' and inspection fees	445,521.95
All other disbursements	399,739.55
Total disbursements	$ 5,803,646.69
Balance	$ 6,109,090.45

LEDGER ASSETS DEC. 31, 1910.

Book value of real estate	$ 2,329,838.49
Book value of bonds and stocks	1,958,232.50
Cash in office, trust companies and banks	838,578.39
Premiums in course of collection	934,782.06
All other assets	52,659.01
Total ledger assets (as per balance)	$ 6,109,090.45

NON-LEDGER ASSETS.

Interest and rents due and accrued	90,461.41
Other non-ledger assets	2,011.38
Gross assets	$ 6,201,563.27

DEDUCT ASSETS NOT ADMITTED.

Premiums in course of collection (past due)	250,160.46
Bills receivable, etc.	52,659.01
Book value of ledger assets over market value	142,009.50
Total assets not admitted	$ 444,828.97
Assets admitted, health, accident and liability business	$ 5,756,734.30
Admitted assets, life business	95,245,843.66
Total admitted assets	$101,002,577.96

LIABILITIES.

Claims—	
Adjusted	$ 9,248.85
In process of adjustment and reported	89,925.50
Resisted	99,894.75
Total, except liability claims	$ 199,069.02
Special reserve for unpaid liability losses	1,547,600.00
Expenses of investigation of claims	5,453.46
Unearned premiums	2,235,983.70
Commissions and brokerage	185,878.57
All other liabilities	107,623.39
Liabilities, accident, health and liability, including capital	$ 4,282,609.14
Liabilities, life business	$ 88,633,532.96
Total liabilities, including capital	$ 92,916,142.10
Surplus over all liabilities	$ 8,086,435.86

BUSINESS IN MINNESOTA IN 1910.

	Premiums Received.	Losses Paid.
Accident	$ 38,379.40	$13,585.10
Health	5,106.88	2,046.33
Liability	53,309.49	36,452.35
Workmen's collective	5,901.89	868.41
Totals	$102,697.66	$52,952.19

State of Minnesota, Department of Insurance:
I Hereby Certify, That the Annual Statement of the Aetna Life Insurance Co. (Accident and Liability Dept.) for the year ending December 31st, 1910, of which the above is an abstract, has been received and filed in this Department and duly approved by me.
J. A. O. PREUS,
Commissioner of Insurance.

Francis M. Wheeler, General Agent, St. Paul, Minn.; Mosher-Lewis Company, General Agent, Minneapolis, Minn.; Manley-McLennan Agency, District Agent, Torrey Building, Duluth, Minn.

SUN INSURANCE OFFICE.

Principal office in the United States: 54 Pine street, New York, N. Y. (Commenced business in the United States 1832.) J. J. Gulle, general manager in the United States. Attorney to accept service in Minnesota: Commissioner of Insurance.

DEPOSIT CAPITAL, $200,000.

INCOME IN 1910.

Premiums other than perpetuals	$ 3,050,567.42
Rents and interest	166,219.06
Received from home office	6,845.75
Gross profit on sale, maturity or adjustment of ledger assets	4,817.84
Total income	$ 3,228,450.07
Ledger assets Dec. 31 of previous year	$ 4,173,915.14
Sum	$ 7,402,365.21

DISBURSEMENTS IN 1910.

Net amount paid for losses	$ 1,447,322.55
Commissions and brokerage	689,182.09
Salaries and fees of officers, agents and employes	218,384.79
Taxes, fees, rents and other real estate expenses	116,068.50
Returned to home office	330,525.36
All other disbursements	199,265.33
Gross loss on sale, maturity or adjustment of ledger assets	125.00
Total disbursements	$ 3,051,903.62
Balance	$ 4,350,461.59

LEDGER ASSETS DEC. 31, 1910.

Book value of real estate	$ 290,637.79
Mortgage loans	25,000.00
Book value of bonds and stocks	3,262,331.76
Cash in office, trust companies and banks	321,423.56
Agents' balances, unpaid premiums and bills receivable, taken for premiums	451,068.48
Total ledger assets (as per balance)	$ 4,350,461.59

NON-LEDGER ASSETS.

Interest and rents due and accrued	44,257.03
Gross assets	$ 4,394,718.62

DEDUCT ASSETS NOT ADMITTED.

Agents' balances	$ 5,420.67
Book value of ledger assets over market value	21,535.90
Total assets not admitted	$ 26,956.57
Total admitted assets	$ 4,367,762.05

LIABILITIES DEC. 31, 1910.

Unpaid losses and claims	$ 245,393.39
Unearned premiums	2,751,067.00
Salaries, expenses, taxes, dividends and interest due	63,361.60
Reinsurance premiums	26,657.47
All other liabilities	1,693.08
Deposit capital	200,000.00
Total liabilities, including deposit capital	$ 3,238,086.14
Net surplus	$ 1,079,676.91

RISKS AND PREMIUMS, 1910 BUSINESS.

*Fire risks written during the year	$359,376,176.00
Premiums received thereon	3,877,800.37
Net amount in force at end of the year	$304,228,051.00

*—Including business other than "Marine and Inland."

BUSINESS IN MINNESOTA IN 1910.

(Including reinsurance received and deducting reinsurance placed.)

	Fire Risks.
Risks written	$6,029,554.00
Premiums received	79,830.77
Losses incurred	66,446.75
Losses paid	57,309.14
Amount at risk	5,681,481.00

State of Minnesota, Department of Insurance:
I Hereby Certify, That the Annual Statement of the Sun Insurance Office, for the year ending December 31st, 1910, of which the above is an abstract, has been received and filed in this Department and duly approved by me.
J. A. O. PREUS,
Commissioner of Insurance.

CALUMET INSURANCE COMPANY.

Principal office: Chicago, Ill. (Organized in 1905.) W. Irving Osborne, president; Otto E. Greely, secretary. Attorney to accept service in Minnesota: Commissioner of Insurance.

CASH CAPITAL, $300,000.00.

INCOME IN 1910.

Premiums other than perpetuals	$ 531,786.58
Rents and interest	31,210.48
Gross profit on sale, maturity or adjustment of ledger assets	962.50
From all other sources	9,040.90
Total income	$ 593,000.46
Ledger assets December 31st of previous year	908,021.21
Sum	$ 1,501,021.67

DISBURSEMENTS IN 1910.

Net amount paid for losses	$ 310,125.55
Expenses of adjustment of losses	6,460.11
Commissions and brokerage	126,436.49
Salaries and fees of officers, agents and employes	75,578.91
Taxes, fees, rents and other real estate expenses	5,703.84
Dividends and interest	33,000.00
Gross loss on sale, maturity or adjustment of ledger assets	756.45
All other disbursements	49,772.76
Total disbursements	$ 607,824.11
Balance	$ 893,197.56

LEDGER ASSETS DEC. 31, 1910.

Mortgage loans	$ 18,000.00
Book value of bonds and stocks	669,423.60
Cash in office, trust companies and banks	88,414.33
Agents' balances, unpaid premiums and bills receivable, taken for premiums	110,944.05
All other ledger assets	6,410.58
Total ledger assets (as per balance)	$ 893,197.56

NON-LEDGER ASSETS.

Interest and rents due and accrued	$ 6,814.08
Gross assets	$ 900,011.64

DEDUCT ASSETS NOT ADMITTED.

Agents' balances	$ 4,183.50
Book value of ledger assets over market value	14,388.60
Special deposit, $10,000	10,000.00
Total assets not admitted	$ 28,572.10
Total admitted assets	$ 871,439.54

LIABILITIES DEC. 31, 1910.

Unpaid losses and claims	$ 75,740.66
Unearned premiums	380,410.70
Salaries, expenses, taxes, dividends and interest due	11,000.00
All other liabilities	500.00
Capital stock paid up	300,000.00
Total liabilities, including capital	$ 774,081.36
Net surplus	$ 97,358.18

RISKS AND PREMIUMS, 1910 BUSINESS.

*Fire risks written during the year	$74,200,019.00
Premiums received thereon	885,777.39
Net amount in force at end of the year	62,232,241.00

*—Including business other than "Marine and Inland."

BUSINESS IN MINNESOTA IN 1910.

(Including reinsurance received and deducting reinsurance placed.)

	Fire Risks.	Tornado.	Aggregate.
Risks written	$1,857,877.00	$ 91,075.00	$1,948,952.00
Premiums received	24,805.23	710.57	25,515.80
Losses incurred	25,757.00	6.84	25,763.84
Losses paid	21,517.06	6.84	21,523.90
Amount at risk	2,802,063.00	177,075.00	2,979,138.00

State of Minnesota, Department of Insurance:
I Hereby Certify, That the Annual Statement of the Calumet Insurance Company, for the year ending December 31st, 1910, of which the above is an abstract, has been received and filed in this Department and duly approved by me.
J. A. O. PREUS,
Commissioner of Insurance.

GERMAN AMERICAN INSURANCE COMPANY.

Principal office: New York, N. Y. (Organized in 1872.) William N. Kremer, president; Louis F. Dammerich, secretary. Attorney to accept service in Minnesota: Commissioner of Insurance.

CASH CAPITAL, $1,500,000.00.

INCOME IN 1910.

Premiums other than perpetuals	$ 7,150,197.66
Rents and interest	764,991.79
Gross profit on sale, maturity or adjustment of ledger assets	35,907.31
From all other sources	17,607.38
Total income	$ 7,968,704.14
Ledger assets Dec. 31 of previous year	$ 16,661,702.11
Sum	$ 24,630,406.25

DISBURSEMENTS IN 1910.

Net amount paid for losses	$ 3,479,108.61
Expenses of adjustment of losses	92,311.65
Commissions and brokerage	1,294,946.09
Salaries and fees of officers, agents and employes	661,181.71
Taxes, fees, rents and other real estate expenses	293,696.30
Dividends and interest	450,000.00
Gross loss on sale, maturity or adjustment of ledger assets	12,380.94
All other disbursements	373,385.37
Total disbursements	$ 6,657,010.57
Balance	$ 17,973,395.68

LEDGER ASSETS DEC. 31, 1910.

Book value of real estate	$ 1,851,403.21
Mortgage loans	137,000.00
Book value of bonds and stocks	14,049,088.96
Cash in office, trust companies and banks	554,897.70
Agents' balances, unpaid premiums and bills receivable, taken for premiums	1,361,191.14
All other ledger assets	19,814.67
Total ledger assets (as per ablance)	$ 17,973,395.68

NON-LEDGER ASSETS.

Interests and rents due and accrued	$ 53,607.68
Gross assets	$ 18,027,003.36

DEDUCT ASSETS NOT ADMITTED.

Agents' balances	$ 12,712.65
Book value of ledger assets over market value	824,363.98
All other assets not admitted	19,814.67
Total assets not admitted	$ 856,891.28
Total admitted assets	$ 17,170,112.08

LIABILITIES DEC. 31, 1910.

Unpaid losses and claims	$ 720,382.20
Unearned premiums	6,917,462.64
Salaries, expenses, taxes, dividends and interest due	131,707.62
Commissions and brokerage	41,850.58
All other liabilities	316,309.05
Capital stock paid up	1,500,000.00
Total liabilities, including capital	$ 9,627,712.09
Net surplus	$ 7,542,399.99

RISKS AND PREMIUMS, 1910 BUSINESS.

*Fire risks written during the year	$1,182,067,410.00
Premiums received thereon	11,542,975.98
Net amount in force at end of the year	1,399,186,398.00

*—Including business other than "Marine and Inland."

BUSINESS IN MINNESOTA IN 1910.

(Including reinsurance received and deducting reinsurance placed.)

	Fire Risks.	Tornado.	Aggregate.
Risks written	$13,274,497.00	$868,235.00	$14,212,752.00
Premiums received	175,602.03	6,454.43	282,056.46
Losses incurred	116,347.27	609.89	116,957.16
Losses paid	114,685.16	619.79	115,284.95
Amount at risk	28,081,928.00	.....	.....

State of Minnesota, Department of Insurance:
I Hereby Certify, That the Annual Statement of the German American Insurance Company, for the year ending December 31st, 1910, of which the above is an abstract, has been received and filed in this Department and duly approved by me.
J. A. O. PREUS,
Commissioner of Insurance.

HAMBERG BREMEN FIRE INSURANCE COMPANY.

Principal office in the United States: 123 William street, New York, N. Y. (Commenced business in the United States 1898.) F. O. Affeld, general manager in the United States. Attorney to accept service in Minnesota: Commissioner of Insurance.

DEPOSIT CAPITAL, $205,000.

INCOME IN 1910.

Premiums other than perpetuals	$ 1,390,818.82
Rents and interest	70,498.14
Gross profit on sale, maturity or adjustment of ledger assets	1,372.50
From all other sources	1,813.31
Total income	$ 1,465,002.77
Ledger assets Dec. 31 of previous year	$ 1,941,259.91
Sum	$ 3,406,322.68

DISBURSEMENTS IN 1910.

Net amount paid for losses	$ 742,694.60
Commissions and brokerage	228,094.85
Salaries and fees of officers, agents and employes	105,841.46
Taxes, fees, rents and other real estate expenses	30,143.20
Returned to home office	143,172.25
All other disbursements	138,944.66
Gross loss on sale, maturity or adjustment of ledger assets	12,758.28
Total disbursements	$ 1,431,647.28
Balance	$ 1,974,675.40

LEDGER ASSETS DEC. 31, 1910.

Book value of bonds and stocks	$ 1,725,641.22
Cash in office, trust companies and banks	46,166.14
Agents' balances, unpaid premiums and bills receivable, taken for premiums	202,868.04
Total ledger assets (as per balance)	$ 1,974,675.40

NON-LEDGER ASSETS.

Interest and rents due and accrued	$ 23,646.05
Gross assets	$ 1,998,321.45

DEDUCT ASSETS NOT ADMITTED.

Agents' balances	$ 3,021.11
All other assets not admitted	10,161.22
Total assets not admitted	$ 13,182.33
Total admitted assets	$ 1,985,139.12

LIABILITIES DEC. 31, 1910.

Unpaid losses and claims	$ 132,600.00
Unearned premiums	1,154,792.98
Salaries, expenses, taxes, dividends and interest due	27,500.00
Commissions and brokerage	4,393.24
All other liabilities	2,580.00
Deposit capital	205,000.00
Total liabilities, including deposit capital	$ 1,526,666.32
Net surplus	$ 458,442.80

RISKS AND PREMIUMS, 1910 BUSINESS.

*Fire risks written during the year	$165,751,428.00
Premiums received thereon	2,034,372.66
Net amount in force at end of the year	$190,868,869.00

*—Including business other than "Marine and Inland."

BUSINESS IN MINNESOTA IN 1910.

(Including reinsurance received and deducting reinsurance placed.)

	Fire Risks.
Risks written	$3,460,916.00
Premiums received	56,910.65
Losses incurred	34,487.93
Losses paid	34,442.93
Amount at risk	4,901,794.00

State of Minnesota, Department of Insurance:
I Hereby Certify, That the Annual Statement of the Hamberg Bremen Fire Insurance Company, for the year ending December 31st, 1910, of which the above is an abstract, has been received and filed in this Department and duly approved by me.
J. A. O. PREUS,
Commissioner of Insurance.

LLOYDS PLATE GLASS INSURANCE COMPANY.

Principal office: 61 William street, New York, N. Y. (Organized in 1892.) William T. Woods, president; Charles E. W. Chambers, secretary. Attorney to accept service in Minnesota: Commissioner of Insurance.

CASH CAPITAL, $250,000.

INCOME IN 1910.

Total net premium income (Plate glass)	$ 519,078.15
From interest and rents	42,676.50
From all other sources	6,529.70
Total income	$ 568,284.41
Ledger assets Dec. 31 of previous year	$ 946,898.42
Sum	$1,515,182.83

DISBURSEMENTS IN 1910.

Net paid policyholders, (Plate glass)	$ 180,572.32
Commissions	166,682.28
Dividends to stockholders	50,000.00
Salaries of officers, agents, employes, examiners' and inspection fees	66,318.40
All other disbursements	72,281.65
Total disbursements	$ 535,854.65
Balance	$ 979,328.18

LEDGER ASSETS DEC. 31, 1910.

Book value of real estate	$ 245,763.16
Mortgage loans	15,000.00
Book value of bonds and stocks	567,362.38
Cash in office, trust companies and banks	15,757.89
Premiums in course of collection	135,444.73
Total ledger assets (as per balance)	$ 979,328.18

NON-LEDGER ASSETS.

Interest and rents due and accrued	$ 3,680.64
Market value of real estate, bonds and stocks over book value	19,836.82
Other non-ledger assets	4,850.81
Gross assets	$1,007,096.45

DEDUCT ASSETS NOT ADMITTED.

Premiums in course of collection (past due)	$ 40,720.68
Book value of ledger assets over market value	43,365.63
All other assets not admitted	4,850.81
Special deposit loss $60,430.95	29,086.55
Total assets not admitted	$ 118,023.67
Total admitted assets	$ 889,072.78

LIABILITIES.

Claims—	
Adjusted	$ 24,886.07
In process of adjustment and reported	11,722.68
Total unpaid claims except liability claims	$ 36,608.71
Unearned premiums	282,624.19
Commissions and brokerage	31,574.68
All other liabilities	7,651.43
Capital stock paid up	250,000.00
Total liabilities, including capital	$ 608,459.01
Surplus over all liabilities	$ 280,613.77

BUSINESS IN MINNESOTA IN 1910.

	Premiums Received.	Losses Paid.
Plate glass	$9,766.24	$4,617.16

State of Minnesota, Department of Insurance:
I Hereby Certify, That the Annual Statement of the Lloyds Plate Glass Insurance Company, for the year ending December 31st, 1910, of which the above is an abstract, has been received and filed in this Department and duly approved by me.
J. A. O. PREUS,
Commissioner of Insurance.

NATIONAL SURETY COMPANY.

Principal office: 115 Broadway, New York, N. Y. (Organized in 1897.) William D. Joyce, president; David W. Hemstrong, Jr., secretary. Attorney to accept service in Minnesota: Commissioner of Insurance.

CASH CAPITAL, $1,500,000.

INCOME IN 1910.

Premiums received (Net)—	
Fidelity and surety	$2,558,478.95
Burglary and theft	339,332.26
Total net premium income	$2,897,811.21
Rents and interest	127,845.12
From all other sources	251,795.68
Total income	$3,277,451.09
Ledger assets Dec. 31 of previous year	$4,025,555.68
Increase of paid up capital during year	$ 750,000.00
Sum	$8,053,007.69

DISBURSEMENTS IN 1910.

Claims paid (Net)—	
Fidelity and surety	$541,516.68
Burglary and theft	110,680.85
Net paid policyholders	$ 652,197.53
Investigation and adjustment of claims	92,850.20
Commissions	605,118.66
Dividends to stockholders	339,994.00
Salaries of officers, agents, employes, examiners' and inspection fees	446,960.99
All other disbursements	296,218.47
Total disbursements	$2,433,279.85
Balance	$5,619,727.82

LEDGER ASSETS DEC. 31, 1910.

Book value of real estate	$ 164,643.08
Mortgage loans	14,000.00
Book value of bonds and stocks	2,969,211.85
Cash in office, trust companies and banks	1,566,578.58
Premiums in course of collection	137,876.43
All other assets	167,317.88
Total ledger assets (as per balance)	$5,619,727.82

NON-LEDGER ASSETS.

Interest and rents due and accrued	$ 24,238.55
Market value of real estate, bonds and stocks over book value	2,250.00
Gross assets	$5,646,216.37

DEDUCT ASSETS NOT ADMITTED.

Premiums in course of collection (past due)	$ 249,165.41
Book value of ledger assets over market value	82,121.06
All other assets not admitted	46,230.24
Special deposit less $34,025.87 liability thereon	125,649.26
Total assets not admitted	$ 503,216.87
Total admitted assets	$5,142,999.50

LIABILITIES.

Claims—	
In process of adjustment and reported	$ 501,367.02
Resisted	578,542.80
Total	$1,079,909.82
Deduct reinsurance	297,890.70
Net unpaid claims except liability claims	$ 782,019.12
Unearned premiums	1,573,017.46
Commissions and brokerage	97,762.20
All other liabilities	152,035.81
Capital stock paid up	1,500,000.00
Total liabilities, including capital	$4,104,834.59
Surplus over all liabilities	$1,038,164.91

BUSINESS IN MINNESOTA IN 1910.

	Premiums Received.	Losses Paid.
Fidelity	$ 89,151.15	$ 6,113.53
Surety	65,755.66	2,593.70
Burglary and theft	10,525.05	5,639.37
Totals	$156,431.86	$14,346.60

State of Minnesota, Department of Insurance:
I Hereby Certify, That the Annual Statement of the National Surety Company, for the year ending December 31st, 1910, of which the above is an abstract, has been received and filed in this Department and duly approved by me.
J. A. O. PREUS,
Commissioner of Insurance.

NORTHERN ASSURANCE COMPANY, LIMITED.

Principal offices in the United States: 38 Pine street, New York. (Commenced business in the United States 1876.) George W. Babb, attorney in the United States. Attorney to accept service in Minnesota: Commissioner of Insurance.

DEPOSIT CAPITAL, $200,000.

INCOME IN 1910.

Premiums other than perpetuals	$ 3,101,986.49
Rents and interest	176,914.31
Received from home office	331,005.75
Gross profit on sale, maturity or adjustment of ledger assets	2,000.00
From all other sources	85.34
Total income	$ 3,611,691.89
Ledger assets Dec. 31 of previous year	$ 4,976,801.67
Sum	$ 8,588,493.56

DISBURSEMENTS IN 1910.

Net amount paid for losses	$ 1,579,540.77
Commissions and brokerage	511,380.86
Salaries and fees of officers, agents and employes	333,009.42
Taxes, fees, rents and other real estate expenses	118,664.00
Returned to home office	721,669.82
All other disbursements	211,177.27
Gross loss on sale, maturity or adjustment of ledger assets	420.00
Total disbursements	$ 3,275,302.14
Balance	$ 5,312,691.42

LEDGER ASSETS DEC. 31, 1910.

Book value of real estate	$ 115,000.00
Book value of bonds and stocks	4,410,836.91
Cash in office, trust companies and banks	250,814.02
Agents' balances, unpaid premiums and bills receivable, taken for premiums	536,040.49
Total ledger assets (as per balance)	$ 5,312,691.42

NON-LEDGER ASSETS.

Interest and rents due and accrued	$ 43,361.13
Market value of real estate, bonds and stocks over book value	60,000.00
All other non-ledger assets	2,992.81
Gross assets	$ 5,419,045.36

DEDUCT ASSETS NOT ADMITTED.

Agents' balances	$ 17,493.27
Book value of ledger assets over market value	193,711.91
All other assets not admitted	10,743.12
Total assets not admitted	$ 221,948.30
Total admitted assets	$ 5,197,097.06

LIABILITIES DEC. 31, 1910.

Unpaid losses and claims	$ 348,527.16
Unearned premiums	2,324,393.76
Salaries, expenses, taxes, dividends and interest due	75,158.03
All other liabilities	110,488.42
Deposit capital	200,000.00
Total liabilities, including deposit capital	$ 3,559,167.37
Net surplus	$ 1,637,929.69

RISKS AND PREMIUMS, 1910 BUSINESS.

*Fire risks written during the year	$126,559,173.00
Premiums received thereon	4,613,328.61
Net amount in force at end of the year	$510,626,925.00

*—Including business other than "Marine and Inland."

BUSINESS IN MINNESOTA IN 1910.

(Including reinsurance received and deducting reinsurance placed.)

	Fire Risks.
Risks written	$ 8,675,333.72
Premiums received	115,994.67
Losses incurred	85,331.43
Losses paid	96,836.60
Amount at risk	10,540,508.36

State of Minnesota, Department of Insurance:
I Hereby Certify, That the Annual Statement of the Northern Assurance Company, Limited, for the year ending December 31st, 1910, of which the above is an abstract, has been received and filed in this Department and duly approved by me.
J. A. O. PREUS,
Commissioner of Insurance.

CASUALTY COMPANY OF AMERICA.

Principal office: 52 William street, New York, N. Y. (Organized in 1903.) E. W. DeLeon, president; J. E. Connelly, secretary. Attorney to accept service in Minnesota: Commissioner of Insurance.

CASH CAPITAL, $750,000.00.

INCOME IN 1910.

Premiums received (Net)—	
Accident and health	$ 286,573.44
Employers' liability	1,431,839.43
Plate glass	183,733.38
Steam boiler	105,818.38
Install	43,852.72
Fly wheel	12,353.16
Auto	106,450.54
Workmen's collective	45,751.85
Total net premium income	$2,216,173.68
From interest and rents	58,981.04
From all other sources	136,088.91
Total income	$2,412,243.63
Ledger assets Dec. 31 of previous year	$1,950,675.64
Increase of paid up capital during year	$ 250,000.00
Sum	$4,612,919.27

DISBURSEMENTS IN 1910.

Claims paid (Net)—	
Accident	$165,134.31
Employers' liability	692,710.91
Plate glass	87,533.97
Steam boiler	7,477.02
Install	19,416.17
Auto	11,666.97
Workmen's collective	27,295.70
Net paid policyholders	$ 921,535.05
Investigation and adjustment of claims	117,707.27
Commissions	569,536.36
Dividends to stockholders	80,000.00
Salaries of officers, agents, employes, examiners' and inspection fees	200,341.22
All other disbursements	77,385.81
Total disbursements	$1,916,596.18
Balance	$2,696,323.09

LEDGER ASSETS DEC. 31, 1910.

Book value of bonds and stocks	$1,444,701.71
Cash in office, trust companies and banks	621,308.77
Premiums in course of collection	627,812.61
All other assets	2,500.00
Total ledger assets (as per balance)	$2,696,323.09

NON-LEDGER ASSETS.

Interest and rents due and accrued	$ 17,019.15
Other non-ledger assets	8,501.53
Gross assets	$2,721,843.77

DEDUCT ASSETS NOT ADMITTED.

Premiums in course of collection (past due)	$ 23,323.60
Book value of ledger assets over market value	76,798.71
Total assets not admitted	$ 105,121.71
Total admitted assets	2,615,722.06

LIABILITIES.

Claims—	
Adjusted	$ 6,789.63
In process of adjustment and reported	50,881.82
Resisted	15,200.00
Total	$ 72,871.45
Deduct reinsurance	10,420.12
Net unpaid claims except liability claims	$ 62,454.33
Special reserve for unpaid liability losses	338,674.58
Unearned premiums	1,949,521.62
Commissions and brokerage	129,870.64
All other liabilities	32,732.16
Expenses of investigation of claims	2,387.06
Capital stock paid up	750,000.00
Total liabilities, including capital	$2,366,540.31
Surplus over all liabilities	$ 250,181.75

BUSINESS IN MINNESOTA IN 1910.

	Premiums Received.	Losses Paid.
Accident	$ 2,845.33	$ 2,803.68
Liability	45,583.00	14,119.05
Plate glass	2,339.84	629.31
Steam boiler	1,590.87	116.00
Fly wheel	23.00	
Automobile property damage	1,551.20	
Totals	$53,889.24	$17,667.04

State of Minnesota, Department of Insurance:
I Hereby Certify, That the Annual Statement of the Casualty Company of America, for the year ending December 31st, 1910, of which the above is an abstract, has been received and filed in this Department and duly approved by me.
J. A. O. PREUS,
Commissioner of Insurance.

NATIONAL FIRE INSURANCE COMPANY.

Principal office: 95 Pearl street, Hartford, Conn. (Organized in 1869.) James Nichols, president; B. R. Sullivan, secretary. Attorney to accept service in Minnesota: Commissioner of Insurance.

CASH CAPITAL, $1,000,000.

INCOME IN 1910.

Premiums other than perpetuals	$ 7,138,058.68
Rents and interest	371,105.09
Gross profit on sale, maturity or adjustment of ledger assets	12,212.36
From all other sources	765.13
Total income	$ 7,522,141.

EASY PAYMENTS

BUILDING LOTS, HOUSES AND ACRES

We are offering building lots and acres on very easy payments, and it is gratifying to see how the people are availing themselves of this opportunity.

We do not sell anything but meritorious properties.

Those who bought from us are our best friends today. APPLY FOR MAPS.

$25.00 to $50.00 cash will start you right away.

L. A. LARSEN COMPANY
214-15 Providence Building.

MODERN HOMES AT MODERATE PRICES

$2,850—Seven-room dwelling, gas, electric light, bath and toilet, cellar, West Fifth street, near Lake avenue; moderate terms; centrally located; within walking distance of business center.

$3,000—New seven-room dwelling, gas and electric light, bath up and downstairs, hardwood floors—would rent for $35 per month, West Third street, near Eighth avenue; easy terms.

$3,000—Two five-room flats, water, gas and toilet. Upstairs rents for $14, downstairs for $16; lot 50x140 feet; South street, near Fifteenth avenue. Good terms.

See Us For Terms and Further Particulars.

CHAS. P. CRAIG & CO.
501-505 Sellwood Building.

FOR RENT!

OFFICES IN LYCEUM BUILDING.
Fire-Proof—Desirable.

LITTLE & NOLTE, Agents.

WHEN EDISON "ARRIVED."

Columbia Magazine: Thomas Alva Edison came from Nashville, Tenn., to New York in the early '70s to work as electrician in the offices of the Franklin, Pacific and Atlantic and Atlantic and Pacific Telegraph offices, which were located on Broad street, near Wall. "Country boy" was stamped all over him. He wore a brownish suit and his hat was a soft butternut; his long, lanky hair stood defiant of brush or comb.

With Mr. Edison were two young telegraph experts named Wright and Johnson, the former a short man with a deep bass voice and the latter slighter and taller than Edison himself. They had as an experiment room a small light-tight wooden cabinet, fitted up in the office. It was an everyday occurrence for the three men to rush out to escape from the smoke and fumes which issued as the result of their experiments.

Edison was regarded as a "coming man" in telegraphy, nevertheless. His first successful invention showed his quick and facile genius. He was very deaf and one had to speak quite loudly to make him hear conversation; yet his ear detected the faintest metallic click. One day, while in the midst of business, when brokers' messages, general telegrams and press dispatches were on the hooks, the company was served with an injunction restraining it from the Page sounder, which was controlled by the Western Union. The keys were silenced.

Edison grinned and sat down at an instrument. He reached out for a sheet of tin, used in making "manifold copies," and called for a stout pair of scissors. From one of his pockets—which were always bulging with wire and other appliances—he took a pair of pliers. First he detached the Page sounder from the instrument, while an intensely interested crowd watched. Then he cut a section of the thin sheet about three inches wide and four to five inches in length. He sliced it at either end, making two joints, through each of which he bored a hole. He then curved it lengthwise, doubled up the ends and fitted them to the instrument precisely where the Page sounder had been and tapped the key. The clicking—a joyful sound—could be heard all over the room. "He's got it! He's got it!" was the cry, and, sure enough, the response from the other end of the line, "Did you get me?" "O K! O K!"

Within an hour every instrument in the room was equipped with the improvised sounder and business was resumed. The injunction was completely obviated. In a few days, under Edison's instructions, the factory of the company was turning out hundreds of the new model. Edison's patents now number nearly a thousand, but none of them brought him greater fame than this.

John Hancock Mutual Life Insurance Company.

Principal office: 178 Devonshire street, Boston, Mass. (Organized in 1862.) Roland O. Lamb, president; Walton L. Crocker, secretary. Attorney to accept service in Minnesota: Commissioner of Insurance.

Income in 1910.	
First year's premiums	$ 1,188,389.56
Dividends and surrender values applied to purchase paid-up insurance and annuities	229,760.24
Consideration for original annuities and supplementary contracts, involving life contingencies	2,000.00
Renewal premiums	19,323,944.21
Total premium income	$ 20,744,094.01
Rents and interests	3,087,056.95
Gross profit on sale, maturity or adjustment of ledger assets	21,718.15
From all other sources	72,354.00
Total income	$ 23,925,223.11
Ledger assets December 31st of previous year	62,546,779.59
Sum	$ 86,472,002.70

Disbursements During 1910.	
Death claims and matured endowments	$ 6,346,958.49
Annuities and premium notes voided by lapse	10,812.41
Surrender values to policy holders	1,225,457.33
Dividends to policy holders	1,749,450.23
Dividends to company	21,543.90
Total paid policy holders	$ 9,354,222.36
Dividends held on deposit surrendered during the year	4,006.89
Commissions and bonuses to agents first year's premium	498,258.67
Commissions on renewals	562,460.02
Commissions on weekly premiums	2,369,737.14
Commuted renewal commissions	4,589.68
Agency supervision and other expenses	98,314.43
Medical examiner's fees and inspection of risks	337,113.89
Salaries of officers and employes	622,150.90
Legal expenses	6,317.35
Agents' balances charged off	2,728.99
Gross loss on sale, maturity or adjustment of ledger assets	24,824.47
All other disbursements	2,109,495.98
Total disbursements	$ 15,994,220.77
Balance	$ 70,477,781.93

Ledger Assets Dec. 31, 1910.	
Value of real estate owned	$ 4,532,753.03
Mortgage loans	24,671,020.66
Premium notes and policy loans	4,888,964.19
Bonds and stocks owned	34,697,597.66
Cash in office, banks and trust companies	1,663,829.64
Bills receivable and agents' balances	15,116.75
All other ledger assets	8,500.00
Total ledger assets (as per balance)	$ 70,477,781.93

Non-Ledger Assets.	
Interest and rents due and accrued	$ 1,038,371.96
Net deferred and unpaid premiums	1,587,896.76
Gross assets	$ 73,104,050.65

Deduct Assets Not Admitted.	
Agents' debit balances	$ 24,872.56
Book value of ledger assets over market value	412,815.87
All other assets not admitted	10,103.26
Total assets not admitted	$ 447,791.69
Total admitted assets	$ 72,656,258.96

Liabilites Dec. 31, 1910.	
Net value of outstanding policies	$ 61,276,168.00
Present value on supplementary contracts and canceled policies	543,682.00
Claims due and unpaid	9,985.00
Claims adjusted and not due, and unadjusted and reported	160,783.25
Claims resisted	24,443.44
Premiums paid in advance	254,129.34
Dividends due policy holders	2,392,542.20
Special reserve	876,939.00
All other liabilities	401,790.38
Total liabilities on policy holders' account	$ 65,940,462.61
Unassigned funds (surplus)	$ 6,715,796.35

Exhibit of Policies, 1910 Business—Ordinary.

	No.	Amount.
Policies in force at beginning of the year (last column only)	135056	$220,807,561.00
Policies in force at close of the year	149024	243,305,747.00
Net increase	13968	$ 22,498,186.00
Issued, revived and increased during the year	24678	$ 41,690,285.00
Total terminated during the year	10710	19,192,099.00
By death	1087	1,997,558.00
By maturity	94	165,780.00
By expiration	23	56,075.00
By surrender	2443	3,037,919.00
By lapse	6942	10,142,250.00
By decrease	121	3,792,517.00

Exhibit of Policies, 1910 Business—Industrial.

	No.	Amount.
Policies in force at beginning of the year (last column only)	1834692	$302,547,364.00
Policies in force at close of the year	1941106	323,010,618.00
Net increase	106414	$ 20,463,254.00
Issued, revived and increased during the year	406811	$ 67,828,646.00
Total terminted during the year	300397	47,365,392.00
By death	27670	4,269,856.00
By maturity	20	2,334.00
By expiration	159	39,750.00
By surrender	25369	5,080,084.00
By lapse	247129	37,973,368.00

Business in Minnesota in 1910—Ordinary.

	No.	Amount.
Policies in force at beginning of the year	4508	$ 7,072,090.00
Issued during the year	647	1,199,316.00
Ceased to be in force during the year	275	544,003.00
In force Dec. 31, last	4880	7,727,403.00
Losses and claims incurred the year		$ 46,500.00
Losse and claims settled during the year		50,844.00
Received for premiums		$ 223,508.40

State of Minnesota, Department of Insurance.

I Hereby Certify, That the Annual Statement of the John Hancock Mutual Life Insurance Company, for the year ending December 31st, 1910, of which the above is an abstract, has been received and filed in this Department and duly approved by me.

J. A. O. PREUS,
Commissioner of Insurance.

Northern Insurance Company.

Principal office: 1 Liberty street, New York, N. Y. (Organized in 1897.) Leander N. Lovell, President; James Marshall, secretary. Attorney to accept service in Minnesota: Commissioner of Insurance.

CASH CAPITAL, $350,000.

Income in 1910.	
Premiums other than perpetuals	$ 677,734.94
Rents and interest	43,323.46
Gross profit on sale, maturity or adjustment of ledger assets	89,850.00
Total income	$ 810,908.40
Ledger assets December 31st of previous year	$ 1,152,735.51
Sum	$ 1,963,643.91

Disbursements in 1910.	
Net amount paid for losses	$ 371,652.97
Expenses of adjustment of losses	7,633.45
Commissions and brokerage	244,624.32
Salaries and fees of officers, agents and employes	530.00
Taxes, fees, rents and other real estate expenses	20,540.35
Dividends and interest	17,500.00
Gross loss on sale, maturity or adjustment of ledger assets	15,175.00
All other disbursements	10,638.32
Total disbursements	688,294.41
Balance	$ 1,275,349.50

Ledger Assets Dec. 31, 1910.	
Mortgage loans	$ 33,000.00
Book values of bonds and stocks	1,113,196.25
Cash in office, trust companies and banks	43,954.80
Agents' balances, unpaid premiums and bills receivable, taken for premiums	85,198.45
Total ledger assets (as per balance)	$ 1,275,349.50

Non-Ledger Assets.	
Interest and rents due and accrued	$ 4,722.47
All other non-ledger assets	110.64
Gross assets	$ 1,280,182.61

Deduct Assets Not Admitted.	
Book value of ledger assets over market value	$ 76,596.25
Total admitted assets	$ 1,204,586.36

Liabilities Dec. 31, 1910.	
Unpaid losses and claims	$ 75,464.64
Unearned premiums	587,025.65
Salaries, expenses, taxes, dividends and interest due	10,000.00
Reinsurance premiums	5,096.68
Capital stock paid up	350,000.00
Total liabilities, including capital	$ 1,027,586.97
Net surplus	$ 176,999.39

Risks and Premiums, 1910 Business.	
(a) Fire risks written during the year	$ 91,075,826.00
Premiums received thereon	903,808.06
Net amount in force at end of the year	111,361,163.00

(a) Including business other than "Marine and Inland."

Business in Minnesota in 1910.
(Including reinsurance received and deducting reinsurance placed.)

	Fire Risks.
Risks written	$2,140,663.00
Premiums received	32,768.83
Losses incurred	29,400.89
Losses paid	29,781.97
Amount at risk	2,004,736.00

State of Minnesota, Department of Insurance:

I Hereby Certify, That the Annual Statement of the Northern Insurance Company, for the year ending December 31st, 1910, of which the above is an abstract, has been received and filed in this Department and duly approved by me.

J. A. O. PREUS,
Commissioner of Insurance.

CITY NOTICES.

ASSESSMENT FOR CONSTRUCTING A ROADWAY THROUGH A PART OF SECTIONS 2 AND 11 TOWNSHIP 50, RANGE 14, CALLED HARTLEY ROAD—

Office of the Board of Public Works. City of Duluth, Minn., April 24, 1911.

Notice is hereby given that the Common Council of the City of Duluth has ordered that a roadway be constructed through the North half of the SW¼ and the West half of NW¼ of Section 11, Township 50, Range 14, and through the South half of the SW¼ of Section 2, Township 50, Range 14, and that the Board of Public Works of said city will meet at their office in the City of Duluth, on Friday, the Fifth day of May, A. D. 1911 at Ten o'clock in the forenoon, to make an assessment of the sum of Twelve Thousand and Twenty (12020) dollars and Ninety-two (92) cents upon the real estate to be benefited by such roadway for the purpose of raising money to defray in part, the cost of such improvement.

All lands situated in said city and to which benefits result from said improvement will be assessed in proportion, as near as may be, to the benefits resulting thereto from said improvement. All persons interested in said proceedings shall have the right to be present and be heard at said time and place in relation to the making of said assessment.

OLOF G. OLSON,
President.

Attest
R. MURCHISON,
Clerk, Board of Public Works.
(Seal, Duluth Board of Public Works.)
D. H., April 24, 1911. D 601.

CITY OF DULUTH,
Clerk's Office.

Notice is hereby given, that applications have been filed in my office for licenses to sell intoxicating liquors in the City of Duluth, by the following named persons at the location set opposite their respective names, viz:

James J. Wall, 310 West Superior St.
F. W. Miller & Co., 1 East Superior St.
Peter C. Schmidt, 5503 Grand Avenue West.
Gust Egdahl, 509 West Michigan St.
John Crinklaw, 514 West Superior St.
Claus Person, 414 Central Ave.
S. J. Yankoviak, 515 West Michigan Street.
M. Lynch, at No. 228 Lake Ave. South, being a transfer from Dunlop & Thatcher, at same location.

Said applications will be considered by the Common Council at a regular meeting thereof to be held on Monday, May 8, 1911, at 7:30 o'clock P. M.

H. W. CHEADLE,
City Clerk.
D. H., April 24 and May 1, 1911. D 602.

CITY OF DULUTH, CLERK'S OFFICE.

Notice is hereby given that applications have been filed in my office for licenses to sell intoxicating liquors in the City of Duluth, by the following named persons at the locations set opposite their respective names, viz:

J. A. Brady, 217 West Superior St.
Charles Peterson, 513 West Michigan St.,
J. G. Hagen, 1031½ East Superior St.,
John Olsen, 1601 West Superior St.,
W. G. Holmes, 123 West Michigan St.,
A. Bakker, 107 West First St., (being a transfer from Henry Nesgoda at 115 West First St.),
Charles Peterson, 613 West Superior St.,
Ig Kozlarek, 31 West First St.,
Rady Orlich, 5516 Raleigh St.,
M. Monson, 617 West Superior St.
Lars O. Gudgdal, 707 West Superior St., (being a transfer from 528 West Superior St.)

Said applications will be considered by the Common Council at a regular meeting thereof to be held on Monday, May 1, 1911, at 7:30 o'clock P. M.

C. S. PALMER,
City Clerk.
D. H., April 17 and 24, 1911. D 589.

LEGAL NOTICES.

STATE OF MINNESOTA, COUNTY OF ST. LOUIS—ss.
District Court, Eleventh Judicial District.

In the matter of the application of Red Cliff Lumber Company to register the title to the following described real estate situated in St. Louis County, Minnesota, namely:

All those pieces and parcels of lot Two (2), and the Southeast Quarter of the Southwest Quarter (SE ¼ of SW ¼) of Section Five (5), and Lot One (1) of Section Eight (8), in Township Forty-nine (49) North of Range Fourteen 14)) West of the Fourth Principal Meridian, heretofore embraced within the plats of the townsite of Oneota, and Harrington's Addition to Duluth, the plats whereof are on file and of record in the office of the Register of Deeds of St. Louis County, Minnesota, and the lands, or lands covered with water contiguous, and the riparian rights incident and appurtenant thereto, all situate in the City of Duluth, County of St. Louis and State of Minnesota, and particularly described and bounded as follows, to-wit:

Beginning at a point on the center line of Fortieth avenue west in the city of Duluth, formerly Collingwood avenue, in the townsite of Oneota, according to the plat of said townsite of record in the office of the Register of Deeds of St. Louis County, Minnesota, said point of intersection of said boundary line, prolonged as aforesaid, with the line dividing certain submerged lands, or lands covered with water, or riparian rights, between said John B. Sutphin on one part, and said John A. Willard and Albert Harrington on the other part, as said dividing line is fixed, defined and established as and for a boundary line, designated as "Line B," by the joint agreement of said parties, dated July 1st, 1889, and recorded, with the map thereto attached and by reference made a part thereof, in the office of the said Register of Deeds, August 3rd, 1889, in Book "U" of Agreements, on pages 16 to 25 thereof, both inclusive; thence southerly five hundred thirty-five and 83-100 (535.83) feet on said dividing line to the point of intersection thereof with the southeasterly boundary line of the railroad right-of-way of the Duluth Transfer Railway Company, now the Northern Pacific Railway Company, as said right-of-way is defined in that certain instrument dated April 20th, 1892, and recorded in the office of said Register of Deeds July 6th, 1892, in Book 70 of Deeds, on page 272 et seq. thereof, which said point is seven hundred eighty-nine (789) feet distant, measured at right angles southerly, from the said southeasterly line of Oneota street aforesaid; thence westerly on the southeasterly line of said right-of-way to a point thereon, which is four hundred sixty-two (462) feet distant, measured at right angles westerly, from the said line dividing said submerged lands or riparian rights; thence southerly on a line drawn parallel with and four hundred sixty-two (462) feet distant, measured at right angles westerly, from the said line dividing said submerged lands or riparian rights, to a point on and intersecting at right angles the dock or harbor line on the northerly side of the St. Louis River or Bay, as said dock or harbor line has been heretofore duly established and was September 8th, 1890, confirmed by the Department of War of the United States; thence westerly on the aforesaid dock or harbor line to the point of intersection thereof with the center line of said Fortieth avenue west (formerly Collingwood avenue as aforesaid) prolonged southerly in the same straight line; thence northerly on the center line of said Fortieth avenue west (formerly Collingwood avenue), prolonged southerly as aforesaid, to the place of beginning. And also any and all lands covered with water, and riparian rights and privileges, if any, which may now or hereafter exist southerly of said dock or harbor line and between the said easterly and westerly boundary lines of said tract above described prolonged from their said intersections with said dock or harbor line southerly in the same straight lines.

Excepting thereout and therefrom that certain part and parcel of said lands described as follows: Beginning at a point on the westerly side of Eastern avenue, as said avenue is delineated on the plat of said Harrington's Addition to Duluth, extended southeasterly at the distance of seven hundred eighty-nine (789) feet from the southeasterly side of First or Oneota street; thence along the produced westerly side of Eastern avenue one hundred forty (140) feet to a point; thence southwesterly parallel to Oneota street one hundred (100) feet to a point; thence northwesterly parallel to said Oneota street one hundred forty (140) feet to a point; thence northeasterly parallel to said Oneota street one hundred (100) feet to the place of beginning, being the lands heretofore conveyed by said Albert Harrington and John A. Willard to one Nils Bergquist by deed recorded in the office of said Register of Deeds in Volume 56 of Deeds, on page 618 thereof.

And excepting further thereout and therefrom so much of that certain part and parcel of said above described lands partiicularly defined and described in and granted and conveyed as and for a railroad right-of-way, by that certain instrument, bearing date April 20th, 1892, and recorded in the office of the Register of Deeds of said St. Louis County, Minnesota, July 6th, 1892, in Book 70 of Deeds, on page 272 et seq. thereof, executed by Albert Harrington and Laura Harrington, his wife, and John A. Willard and Anna M. Willard, his wife, as grantors, unto Duluth Transfer Railway Company as grantee, as lies easterly of the center line of Boston Pier Block, in the townsite of Oneota, according to the plat thereof aforesaid,

Applicant,

vs.

Northern Pacific Railway Company, City of Duluth, Duluth Savings Bank, Anna M. Willard, William D. Willard, Harold B. Willard, Robert S. Willard, Great Lakes Dredge & Dock Company, Albert Harrington, Zenith Dredge Company, Daniel D. Murray, Edward Nelson, Mamie Henrietta Nelson, John Edgar Nelson, Ada Marie Nelson, Esther Sophia Nelson, Ruth Ingeborg Nelson, Henry Waldemar Nelson, Hattie S. Nelson, Hiram R. Elliott, Warren Mendenhall, and all other persons or parties unknown, claiming any right, title, estate, lien or interest in the real estate described in the application herein,

Defendants.

The State of Minnesota to the above named defendants:

You are hereby summoned and required to answer the application of the applicant in the above entitled proceeding, and to file your answer to the said application in the office of the clerk of said court, in said county, within twenty (20) days after the service of this summons upon you, exclusive of the day of such service, and, if you fail to answer the said application within the time aforesaid, the applicant in this proceeding will apply to the court for the relief demanded therein.

Witness, J. P. Johnson, clerk of said court, and the seal thereof, at Duluth, in said county, this 19th day of April, A. D. 1911.

J. P. JOHNSON,
Clerk.
By R. E. JOHNSON,
Deputy.
(Seal of Clerk of District Court, St. Louis Co., Minn.)
FRANCIS H. DE GROAT,
Attorney for Applicant,
Office and postoffice address,
606 Torrey Building,
Duluth, Minnesota.
D. H., April 24, May 1, 8, 1911.

SHERIFF'S EXECUTION SALE—

Under and by virtue of an Execution issued out of and under the seal of the District Court of the State of Minnesota, in and for the Eleventh Judicial District, and County of St. Louis, on the 20th day of April, 1911, upon a Judgment rendered and docketed in said Court and County in an action therein, wherein Frerker Bros. & Co. was Plaintiff, and A. L. Hoverson was Defendant, in favor of said Plaintiff and against said Defendant, for the sum of Four hundred thirty-one and 93-100 dollars, and Seventy cents Increased costs, and whereas the property hereinafter described was on the 8th day of February, 1911, duly attached in said action, which said execution has to me, as sheriff of said St. Louis county, been duly directed and delivered, I have levied upon and will sell at public auction to the highest cash bidder, at the Sheriff's Office in the Court House, in the City of Duluth, in said County of St. Louis, on the 10th day of June, 1911, at ten o'clock in the forenoon of that day, all the right, title and interest that the said named judgment debtor had in and to the real estate hereinafter described on the eighth day of February, 1911, that being the date of the attachment of said real estate, or any interest therein which said judgment debtor may have since that day acquired. The description of the property being as follows, to-wit: Lot numbered ten (10) in block numbered one hundred fifty-eight (158), Portland Division of Duluth, according to the plat thereof on file and of record in the office of the register of deeds of St. Louis County, Minnesota, said real estate being in said county.

Dated, Duluth, Minn., April 20th, 1911.

JOHN R. MEINING,
Sheriff, St. Louis County, Minn.
By V. A. DASH,
Deputy.
ALFORD & HUNT,
Attorneys for Judgment Creditor.
D. H., April 24; May 1, 8, 15, 22, 29, 1911.

CERTIFICATE OF AMENDMENT —TO THE— CERTIFICATE OF INCORPORATION —OF— GRACE MINING COMPANY.

State of Minnesota, County of St. Louis —ss.

P. E. Bradshaw and M. W. Alworth, being first duly sworn, do hereby certify under oath that they are respectively the President and Secretary of Grace Mining Company, a corporation organized and existing under the laws of the State of Minnesota. That at a meeting of the stockholders of said corporation, duly convened and held at the office of the corporation in the city of Duluth, State of Minnesota, on the 13th day of April, A. D. 1911, at which were present in person or by their respective proxies under written appointment, a majority of shareholders of said corporation, the stockholders of such corporation owning and holding a majority of the issued capital stock of said corporation, adopted by unanimous vote the following resolution amending the certificate of incorporation of said corporation:

"RESOLVED, That Article I and Article V of the Certificate of Incorporation of Grace Mining Company be and the same are hereby amended to read as follows:

ARTICLE I.

The name of this corporation shall be 'Grace Mining Company,' and the general nature of its business shall be the mining, smelting, reducing, refining and working of iron ores and minerals, and the manufacture of iron, steel, copper and other metals. Said business to be carried on in the State of Minnesota and elsewhere.

The principal place of transacting the business of said corporation shall be at Duluth, in the County of Saint Louis, and State of Minnesota, with such other offices and places of business, either within or without the State of Minnesota, as may from time to time be determined by the management of said corporation.

ARTICLE V.

The amount of the capital stock of this corporation shall be One hundred thousand dollars ($100,000), and shall be divided into one thousand (1,000) shares of One Hundred Dollars ($100.00) each, and the said stock shall be sold either for cash or for property and things of value deemed by the Board of Directors to be final and binding upon the parties in interest.

The stock of this corporation shall be paid for as called for by the Board of Directors, and no stock which has not been subscribed for and upon which the payments have not been made, as required by the Board of Directors, shall be entitled to vote or representation in any of the proceedings of this corporation."

P. E. BRADSHAW.
M. W. ALWORTH.
(Corporate Seal, Grace Mining Company, 1910.)

Subscribed and sworn to before me this 13th day of April, A. D. 1911.

C. M. VAN NORMAN,
Notary Public,
St. Louis County, Minn.
(Notarial Seal, St. Louis Co., Minn.)
My commission expires Nov. 12, 1915.

State of Minnesota, Department of State.

I hereby certify that the within instrument was filed for record in this office on the 19th day of April, A. D. 1911, at 9 o'clock A. M., and was duly recorded in Book U-3 of Incorporations, on page 129.

JULIUS A. SCHMAHL,
Secretary of State.
(16856")

OFFICE OF REGISTER OF DEEDS.
State of Minnesota, County of St. Louis —ss.

I hereby certify that the within instrument was filed in this office for record April 20, 1911, at 1 P. M., and was duly recorded in Book 14 of Misc., page 193.

M. C. PALMER,
Register of Deeds.
By THOS. CLARK,
Deputy.

ADDITIONAL WANTS

From Pages 19 and 20.

MONEY TO LOAN.

MONEY ON CREDIT.
SOMETHING NEW.
$10 upward, for housekeepers, workingmen and salaried employes, at charges that honest people can afford to pay.
DULUTH LOAN COMPANY,
Cor. Third Ave. W. and Sup. St., 307 Columbia Bldg.
Old 'phone, Melrose 2355.

SPRING IS HERE.
If you want money in a hurry, SEE US.
Our rates are the cheapest.
Our payment plan the best.
Call and be convinced.
LOANS ON SALARY, FURNITURE.
DULUTH FINANCE CO.,
301 Palladio Bldg.
Open Saturday Evenings.

CITY AND VILLAGE LOANS IN MINnesota. Buy or build a home on monthly payments. C. A. Knippenberg, 300 Alworth Bldg. 'Phones 597.

WE LOAN ON ALL KINDS OF PERsonal security at lowest rates. Call on us, 430 Manhattan Bldg., and get rates. Duluth Mortgage Loan Co. W. Horkan. New 1598-D; Melrose 3733.

TO LOAN—$15,000 IN SUMS TO SUIT, on real estate. Lane, MacGregor & Co., 409 Alworth building.

MONEY SUPPLIED TO SALARIED people, women keeping house and others, upon their own names without security; easy payments. Tolman, 509 Palladio building.

MONEY TO LOAN ON CITY PROPERty; lowest rates; small and large amounts. Scott-Kreidler company, 405 Central avenue. Both 'phones.

MONEY TO LOAN ON DIAMONDS, watches, furs, rifles etc., and all goods of value, $1 to $1,500. Keystone Loan & Mercantile Co. 22 West Superior street.

MONEY TO LOAN—LOANS MADE ON timber and farm lands. John Q. A. Crosby, 205 Palladio building.

Money to loan—Any amount; low rates. Cooley & Underhill, 209 Exchange.

SIX PER CENT INTEREST ON SMALL real estate loans; money on hand; prompt service. F. I. Salter company. Lonsdale building.

DYE WORKS.

ZENITH CITY DYE WORKS—LARgest and most reliable. All work done in Duluth. Work called for and delivered. 'Phones: Old, 1154-B; new, 1888. 232 East Superior street.

Duluth Dye Works—French dry cleaning; fancy dyeing. Old 'phone, Melrose 4191; new, 1191-A. 330 E. Sup. St.

Northwestern Dyeing & Cleaning Co.—Oldest reliable dyers and French dry cleaners in Northwest. 23 Lake Ave. north. 'Phones: New, 1516; old, 1337.

NATIONAL DYEING AND CLEANING company, 319 E. Superior St. French dry cleaners and fancy dyers. Both 'phones 2376. Branch, 15 Lake Ave. N.

East End Dyeing and Cleaning Co., 926 E. Superior St. Grand 1245-X, Mel. 4628. All our work guaranteed.

LADIES' TAILORING.
JANFORTH,
131 West Superior street.

Plumes cleaned and dyed any color. Perfect satisfaction guaranteed. Miss FitzPatrick, 502-4 E. 4th St. Both 'phones.

RENT—STORES, OFFICES, ETC.

FOR RENT—FINE DRY BASEMENT on Lake avenue south; steam heat.

JOHN A. STEPHENSON & CO.
RENTAL DEPT.,
Wolvin Bldg.

FOR RENT—STORE AT 907 WEST Michigan street; $30 month; water furnished. D. W. Scott & Son, 402 Torrey building.

FOR RENT—STORE, 1829 WEST SUperior street; well adopted for plumbing establishment. Stryker, Manley & Buck, Torrey.

FOR RENT—OFFICES WITH VAULT; also desk room; large and well lighted. 208 Lonsdale building.

FOR RENT—HALF OR WHOLE OF storeroom, 25 by 40 feet, over No. 20 East Superior street. Dixon & Lowry.

FOR RENT — MODERN STORE, FINE front, 25x60 feet, basement and second floor, Third avenue east and Superior street. See H. J. Mullin, 403 Lonsdale building.

FOR RENT — 202 LAKE AVENUE south; best stand on Lake avenue for notions, cigars, fruit or second-hand goods. Apply Wm. Craig. Telephone, Melrose 2758.

FOR RENT — HALL; NINETEENTH avenue west and First street. Inquire 214 Axa building.

PERSONAL.

PERSONAL.
MADAME STERLING.
WELL KNOWN PALMIST AND CARD reader is in the city. Madame Sterling has been before the public professionally nearly thirty years and from her long experience is prepared to give advice on all the affairs of life. Madame Sterling has been for years teacher and demonstrator at the College of Palmistry, New York city, the only institution of its kind in the world. Thousands can testify to her ability as a reader. Ladies are requested to call in forenoon or afternoon as much as possible to avoid the night crowds. Arrangements can be made for entertainment at private home if desired. Open Sunday.

MADAME STERLING,
129 East First street, across from Armory.

PERSONAL—PROF. GIRARD, CLAIRvoyant and palmist, 20 West Superior street, upstairs. Six questions answered by mail, $1. Send date of birth

PERSONAL—C. O. KRISTENSEN POLishes pianos and furniture at your home. 'Phone Hogan & Co., Both 'phones.

MRS. VOGT WISHES TO ANNOUNCE to all her friends and to any one wishing work done in the hair dressing, manicuring and massaging line, that she is again located at 17 East Superior street, upstairs, where she will be pleased to greet them.

PERSONAL — KINDERGARTENER wishes summer position as governess. Address A. W., Dollar Bay, Mich. Lock Box 106.

PERSONAL — WANTED, PLACE TO board 4-year-old boy where there are no other children. Call 19 Fifth avenue west at 6 p. m.

PERSONAL—IF YOU CONTEMPLATE going into the moving picture business, better consult us, we can furnish your place complete. Picture machines, all makes, new and second-hand and experts to install same. Large list of good houses for sale. Northwestern Supply Co., 129 West Superior street, Duluth, Minn.

PERSONAL—BOY AND GIRL FOR adoption. Call Grand 1597.

PERSONAL — COMFORT, BEAUTY shop, 20 W. Sup. St., upstairs. Manicuring, 25c; shampooing and hairdressing, 50c; switches made from combings. Both 'phones.

PERSONAL—WHY NOT GET AWAY from washday troubles by sending your family wash to us; 5 cents per pound. Lutes laundry, 505 East Second street. Both 'phones 447.

PERSONAL—MANICURING AND MASsage. 813 Torrey building.

MRS. VOGT, HAIR DRESSER, IS NOW located at 17 East Superior street, upstairs.

PERSONAL—I WILL WRITE YOUR ads, reports, pamphlets and prospectuses, furnish you with facts, arguments, literary and historical material for dates, club papers and orations, correct and revise your MSS. and boost your enterprise. Don Carlos W. Musser, 712 Torrey building. 'Phone Melrose 2024.

PERSONAL—ELECTRIC RUG AND carpet cleaning. James Morgan. Melrose 1902; Zenith 2222.

Personal—Wringer repairing. Int'state Merc. Co., 11 N. 21st Ave. W. Lincoln 7.

PERSONAL — LADIES — ASK YOUR druggist for Chichesters Pills, the Diamond Brand. For 25 years known as best, safest, always reliable. Take no other. Chichesters Diamond Brand Pills are sold by druggists everywhere.

PERSONAL — MME. MAY FRENCH female regulator, best of all. Mailed in plain wrapper, $2 a box. Orpheum pharmacy, 201 East Superior street.

PERSONAL — COMBINGS AND CUT hair made into beautiful switches. Knauf Sisters.

DRESSMAKING.

MISS GRAY'S SCHOOL OF GARMENT cutting and making; practical; terms reasonable; patterns to order a specialty. Third floor, Gray-Tallant company.

MINERAL LANDS.

EBERT, WALKER & McKNIGHT CO., 315 Torrey bldg., offers unusual opportunities for big profit in mineral lands on Cuyuna and Vermilion ranges

STOVE REPAIRS.

WE CARRY IN STOCK REPAIRS FOR 10,000 different stoves and ranges. C. F. Wiggerts & Son, 410 East Superior street. Both 'phones.

BUSINESS CHANCES.

Duluth's
Leading Business Chance Brokers.
DULUTH BUSINESS EXCHANGE,
509 Torrey Building.

FOR SALE—ONE OF THE BEST CONfectioneries in the city; daily sales average $17. Price $1,400; easy terms. Will stand investigation.

FOR SALE—RESTAURANT DOING A nice business; well located. Price $500.

FOR SALE—ROOMING HOUSE, VERY central; good neighborhood; rooms always full. This is very choice. Owner must leave. Price $700; terms.

FOR SALE — BOARDING HOUSE; without question this is the best in the city; private and exclusive; everything the best. Price $2,000; terms.

FOR SALE—MOVING PICTURE THEater; best equipped picture house in Duluth. Experience unnecessary. This is a good thing. Price $1,800; easy terms.

FOR SALE—SMALL CONFECTIONERY with three living rooms completely furnished; stock, fixtures, household goods, everything goes for $250. Rent is only $12.50.

FOR SALE — SMALL BOARDING house, well located; 18 rooms, 25 boarders; cheap rent; big snap. Price is $650; easy terms.

FOR SALE—SMALL CONFECTIONERY with four living rooms in connection. Price $450.

FOR SALE — POOL HALL, CIGAR stand and shoe-shining stand combined, well located; doing good business; big snap. Price $875.

We have hundreds of other good propositions. Should you care to buy any kind of business, don't forget to see

Duluth's
Leading Business Chance Brokers,
DULUTH BUSINESS EXCHANGE,
509 Torrey Building.

BUSINESS CHANCES—FOR SALE—Only steam laundry, doing good business; Minnesota town of 5,000. F 161, Herald.

BUSINESS CHANCES — FOR SALE — Wish to sell a paying business with work on hand to pay for purchase price; small amount of cash will handle it. O 258, Herald.

Business Chances—We buy stocks of merchandise, paying spot cash. No matter where located or size of stock, write Eastern Salvage Co., merchandise brokers, Duluth, Minn.

BUSINESS CHANCES — CONFECTIONery store doing good business, three living rooms, furniture included; must be sold at once; owner leaving city. Call at 511 East Fourth street.

BUSINESS CHANCES — FOR SALE — Two-chair barber shop; well equipped and building 18 by 30 feet; best location; can be had at low figure. Spencer Clark, Keewatin, Minn.

BUSINESS CHANCES — DOCTOR — $2,000 practice in town of 900; southwestern Minnesota; one other doctor; good churches and schools; price from $700 up, depending in amount of office furniture purchased; a snap; can make all expense from the start. R. H., Herald.

BUSINESS CHANCES — $250 GOOD-paying restaurant, established trade; also good fixtures, can be bought at your own price. Wood Purdy company, 501 Manhattan building.

BUSINESS CHANCES—WANT TO EXchange for farm, stock of merchandise, with store and fixtures, located in growing farming town. What have you? G. A. Rydberg, 417 Torrey building.

BUSINESS CHANCES — $1,200 BUYS moving-picture show clearing from $100 to $200 monthly; $600 will handle. Wood Purdy company, 501 Manhattan building.

BUSINESS CHANCES—A CENTRAL corner; dead ripe for grocery and butcher shop; who wants an ideal business corner? See the Smith Realty company, 524 Manhattan building.

FOR SALE—FIXTURES AND STOCK of notion store; must be sold before May 1. Reasonable price; good thing for right party. 606 Tower avenue. Superior.

FOR SALE—POOL HALL FOR SALE cheap. Three pool tables, one billiard table, sideboard and merchandise; everything in good shape, in good town of 2,000 in Northern Minnesota. R 344, Herald.

BUSINESS CHANCES — FOR SALE — Nine-room house, full of roomers; best location in city. L 44, Herald.

FOR S

SOME PEOPLE DO FIND GOOD SERVANTS!

They may be "lucky," of course. But perhaps it's more like good management than good luck. Most of the good servants are found through HERALD "WANT ADVERTISING" or through HERALD ADS.

FOR SALE—HOUSES.

FOR SALE—MODERN, NEW, UP-TO-date flats, earning 14 per cent on your investment; centrally located; always rented. W 54, Herald.

IMPORTANT NOTICE.
If you want us to build a house for you this summer, please let us know as soon as possible. We advance all the money and you pay us monthly, but even at that there is a limit to our capacity and to our pocketbook. If you are not familiar with our plan write us a postcard and we will mail you booklets and pictures.
EDMUND G. WALTON AGENCY,
312 Exhange building.

FOR SALE—MODERN SEVEN-ROOM house with bath; rooms all large; fine grate, electric light and gas; all street assessments paid; shade trees and well sodded lawn; house in fine repair and ready to move into; location walking distance to business center; terms to suit; exclusive sale by Getty-Smith company, 306 Palladio building.

FOR SALE—NICE SIX-ROOM HOUSE, modern except heat. Will sell cheap if taken at once. M 82, Herald.

FOR SALE—$600 CASH AND $25 PER month buys five-room house, bath, gas and electricity, central; price $2,500. See Little & Nolte Co., No. 2 Exchange building.

FOR SALE—FLAT BUILDING, EAST end, rents $88; pays 15 per cent net, price $6,750. Easy terms. See Little & Nolte Co., No. 2 Exchange building.

FOR SALE — EIGHT-ROOM HOUSE; centrally located, West Duluth; price $1,800; small cash payment, balance monthly; is now rented for $19 per month. Whitney Wall company, 301 Torrey building.

FOR SALE — AT LAKESIDE, NEW seven-room house, concrete foundation, all conveniences, hot water heat, lot 50 by 140; for quick sale owner will sell at a bargain. E 29, Herald.

FOR SALE—A GRAND FOUR-ROOM cottage; elegant location; 25-foot lot; cheap, $500 cash, balance, easy as rent. Smith Realty company, 524 Manhattan building.

FOR SALE — A TWENTY-ROOM boarding house furnished, also barn, 16 by 32 on lot 25 by 125 feet; located in a thriving range city. Address H. & S., box 414, Hibbing, Minn.

FOR SALE—15 PER CENT INVESTment, double house, 16 rooms, heat, stone foundation, large lot; sacrifice, $5,000; one-half cash; East end. Smith Realty Co., 524 Manhattan.

FOR SALE—ELEGANT HOME; IDEAL location; must sell. For terms see owner, 408 Columbia building or call Park 6155-D.

Houses from $800 to $80,000 for sale by L. A. Larsen Co., Reliable Real Estate Dealers, 213-14-15 Prov. Bldg.

FOR SALE—AN EAST END HOME OF nine rooms, large lot, modern except heat; beautiful location; $3,500. $500 cash, balance easy as rent. Smith Realty company, 524 Manhattan building.

FOR SALE—BY OWNER, SIX-ROOM house and lot; all improvements. 2119 West Fourth street.

FOR SALE—MODERN EIGHT-ROOM house in East end. Inquire L. K. Daugherty, 501 East Fourth street.

FOR SALE—$500 DOWN, BALANCE easy terms, for a twelve-room house near high school and manual training building. See Chan Smith, 405 Torrey building.

WANTED TO TRADE FOR FARM, eight-room house, on a fifty-foot lot, located in the best residence district in Duluth. Price $4,500. G. A. Rydberg, 417 Torrey building.

FOR SALE—NEARLY NEW SIX-ROOM house; hardwood finish; modern except heat. Apply 1615 East Fifth street.

FOR SALE FLATS—ANNUAL RENTAL $732; three flats netting 12 per cent. Price $6,500; $1,500 cash, balance easy terms; on car line, near Lincoln Park. S. W. Richardson, 301 Exchange Bank building.

FOR SALE — EIGHT-ROOM RESIdence; all modern conveniences; lot 70 by 140; in Normal school district; $8,500. See Chan Smith, 405 Torrey building.

FOR SALE—SEVEN-ROOM HOUSE, with water, sewer and electric lights; two lots, 25 by 125 each; price, $1,800, one-half cash, balance to suit. Twin Ports Realty company, 510 Manhattan building.

FOR SALE — 15-ROOM BOARDING house; lot 25 by 125; $2,000; one-fourth cash, balance to suit; hardwood floors, sewer, electric light and city water; this property is near the Zenith Furnace company; now occupied; rents for $25 per month. Twin Port Realty company.

FOR SALE—NINE-ROOM HOUSE, modern, except heat on Nineteenth avenue east; rents for $42.50 per month; hardwood floors throughout. Price $3,450. Terms reasonable. Whitney Wall company, 301 Torrey building.

FOR SALE—$6,500 HANDSOME SEVen-room, strictly modern; finely finished home in East end. Zenith Realty company, 511 Providence building.

FOR SALE—$4,000, THIRTEEN-ROOM house, arranged for three families; lot 50 by 140; rents for $40; east of Twenty-third avenue west. Zenith Realty company, 511 Providence building.

FOR SALE—MODERN EIGHT-ROOM house at Woodland in nice location $2,200, with a lot 100 by 150 feet. Whitney Wall company, 301 Torrey building.

FOR SALE—NICE SIX-ROOM HOUSE on Twenty-fourth avenue west and Sixth street, gas, sewer and water in street. $1,800 on easy terms. Whitney Walls company, 301 Torrey building.

FOR SALE—FIVE-ROOM HOUSE AND lot at 1723 East Sixth street. Owner must leave city soon. Inquire at premises.

FOR SALE — GOOD FIVE-ROOM house, barn and two lots, $1,000; easy terms. Apply to owner. R. N. Metcalfe, 17 Lemon street, Duluth Heights.

FOR SALE—MONTHLY PAYMENTS of $40 will purchase the right party a good six-room house at Lakeside, modern except heat. Price $3,400. Greenfield, 310-11 Columbia building.

WANTED TO RENT.

WANTED—GROUND FLOOR FURnished flat or house east of Sixth avenue east, for the months of June-July and August. References furnished. 223 K, Herald.

WANTED TO RENT—THREE OR four-room flat, furnished complete for housekeeping; must be centrally located; won't pay over $25. G 148, Herald.

WANTED TO RENT—YOUNG LADY wishes to rent rather large unfurnished room in house with modern conveniences on Park Point, below Twenty-fifth street. Call Melrose 4383.

WANTED TO TRADE.

WANTED TO TRADE—WE HAVE A nubmer of improved farms which we will trade for improved city property. Whitney Wall company, 302 Torrey building.

FARM AND FRUIT LANDS.
(Continued.)

TEXAS INVESTMENTS.
Buy Orchards and Garden Lands at Aldine, near Houston, the greatest city in the Southwest, where values are growing upward all the time. Address E. C. Robertson, 501 Kiam building, Houston, Tex.

FOR SALE — 40-ACRE IMPROVED farm with five-room house, barn, 1,400 shade trees, one acre apple trees, good well; including farm implements. Price $1,400. L. A. Barnes & Co., 304 Central avenue, West Duluth.

FOR SALE — SUMMER RESORT property; one and one-half acres on Bass lake, Gordon, Wis., reasonable terms. Mrs. Carrie Green. 514 First avenue west, Duluth, 'phone Grand 1901-D.

FOR SALE— 1,000 ACRES OF GOOD farm and fruit land, eighteen miles from Houston, Tex., for sale; great bargain. F. E. Kennedy, 505 Alworth building.

FOR SALE — 30,000 ACRES OPEN TO entry to settlers at lowest price, near Cass Lake. Fred Steffen, locater, Brookston, Minn.

FOR SALE—500 FARMS, FROM FIVE to forty years time, at 4 per cent. Minnesota Land & Investment Co., 801 Torrey building.

FOR SALE—GOOD BARGAIN—FORTY acres of land on railroad station, ten-room house and surrounding buildings; also horses, cows and farm machinery; fine summer resort. Part cash, balance easy terms. Address W 60, Herald.

For sale—10-acre tracts north of Woodland. W. M. Gill, 296 W. 5th St., Superior.

FOR SALE—TEXAS ORANGE TREES paid a profit last year as high as $1,000 per acre; can sell you tracts of twenty acres or more very cheap. See or write me for particulars. F. E. Kennedy, 505 Alworth building.

SITUATION WANTED—FEMALE.

SITUATION WANTED — GRADUATE nurse of five years' experience in private nursing, wishes position as general nurse (excluding surgery) in a Duluth hospital; best references. Address Nurse, care Herald.

STUATION WANTED — YOUNG woman with good education, desires office position; have a knowledge of shorthand and typewriting; will work for small wages for the experience. N 21, Herald.

WANTED—ANY KIND OF DAY WORK Call after 5:30 p. m. Zenith 'phone, Grand 2409-Y.

SITUATION WANTED — WASHING and ironing and lace curtains to do at home. 718 West Fifth street.

SITUATION WANTED — BY YOUNG lady, position as stenographer, have some knowledge of bookkeeping; no objection to going out of town. Address X 32, Herald.

SITUATION WANTED—SEWING. 2019 West Fourth street.

SITUATION WANTED—LADY WITH boy wishes position as housekeeper in a nice home where there are no children. T 130, Herald.

SITUATION WANTED—WORK BY THE day or chamber work. 607 Forty-sixth avenue west.

SITUATION WANTED — WASHING and ironing to take home. 2213½ West Third street.

SITUATION WANTED — WOMAN with small child would like position as housekeeper. F 160, Herald.

SITUATION WANTED—BY WOMAN, work by the day, washing or cleaning preferred. H 253, Herald.

SITUATION WANTED—AS HOUSEkeeper by woman with 4-year-old child. F 83, Herald.

SITUATION WANTED—SEWING OUT by the day children's clothes and plain sewing, experienced. 'Phone Melrose 4582.

SITUATION WANTED—WORK BY the day, washing and cleaning. 309 East Seventh street.

SITUATION WANTED — A GIRL would like pantry work or second cook. Call Grand 2110-Y.

SITUATION WANTED — WOMAN would like to work out washing and cleaning by the day. Call at 621 West Second street.

SITUATION WANTED — PUPILS wanted, needlework class, Saturdays from 10 to 11:30 a. m., at 119 Ninth avenue east.

SITUATION WANTED — WANTED lace curtains to do up. Call Melrose 715-X.

SITUATION WANTED—MALE.

SITUATION WANTED—PUBLIC JANitor and window-washer, Prudence Robert, the best new window-cleaner in the city. Melrose 305. La Salle hotel.

SITUATION WANTED—AS TEAMster, or to take care of stock. J 92, Herald.

WANTED—FIRST CLASS MEAT CUTter and sausage makers. Scandinavian perferred; give references. L 78, Herald.

SITUATION WANTED—BY MARRIED man; gardening; lawn cleaning or fancy fencing; will go anywhere in the city. 'phone Melrose 3171.

JEFFERSON, PUBLIC JANITOR, ALL kinds of store and office cleaning. Mel. 2623, 219 East Superior street.

SITUATION WANTED — HOUSE cleaning, carpet beating, window and wall paper cleaning. Old phone 9652; new phone 1082. William Chisholm, 228 Lake avenue south.

SITUATION WANTED—BY MIDDLEaged man and wife to run clubhouse or summer resort; wife good cook, man can milk, take care of stock, gardening, handy with tools; on reasonable salery basis; best of references. L 46, Herald.

SITUATION WANTED—BY YOUNG married man as bookkeeper or timekeeper or both; experience. Call new 'phone Ogden 739-X.

LOST AND FOUND.

LOST—DARK BRINDLE BULL TERrerr; has but one eye; weighs about twenty-four pounds; $10 reward will be paid for return of dog or information of same. Loughney & Loughney, 301 Christie building.

LOST—SUNDAY ON FOND DU LAC road, tan automobile veil; finder return to 326 West Superior street for reward.

LOST — A LONG GRAY FUR SCARF, Friday night, near Lake avenue and Fourth avenue east, between Third and Eighth streets. Return to Herald for reward.

LOST — APRIL 19TH, BETWEEN Board of Trade and Union depot, two packages; finder please notify Northern Express company.

LOST—CHECK FOR $50, PAYABLE to E. M. Larsen, finder return to Herald office for reward.

LOST—PIANO COVER AND STRAPS. George Spearin, drayman stand, First avenue west and Superior street.

PICTURE FRAMING.

GUSTAVE HENNECKE. 211 E. SUP. ST.

FOR SALE MISCELLANEOUS.
(Continued.)

FOR SALE.
One piano player, the latest 88-note; mahogany case; beautiful action; including twelve rolls of music, bench, stool and scarf, for $375; $25 cash and $10 per month.
FRENCH & BASSETT.

FOR SALE—CHEAP, ONE SECOND-hand visible typewriter. L 43, Herald.

FOR SALE—STEWART STEEL RANGE in fine condition; costs $42, will sell for $20. Excellent, large base burner heater, costs $55, will sell for $25. Call at 618 East Second street, upper flat.

FOR SALE—INCUBATORS, BROODers and all poultry supplies; baby chicks 15 cents and up; any breed hatched to order; flower and garden seeds in bulk; northern grown; shrubs, roots, bulbs and trees. W. W. Seekins, florist, 302 East Superior street.

FOR SALE — VISIBLE TYPEWRITer, good condition; cash or will trade for anything that I can pse. What have you? K 49, Herald.

FOR SALE — A BRAND NEW SUIT, will fit a stout girl 16 or 17 years old. Call after 7 p. m. 813 West First street.

FOR SALE—OR TRADE FOR SOMEthing else, five-passenger touring car; also delivery auto; must be moved out of storage. Address "Auto" for information, care Herald.

FOR SALE—FIRST-CLASS AUTOmatic sewing machine cheap, if taken at once. 9 East Superior street.

FOR SALE.
One large oak-case Steinhaur piano, almost new; good tone and action. Regular price, $390; sale price, $185; $10 cash and $7 per month.
FRENCH & BASSETT.

FOR SALE—A FIFTY-TWO-FOOT cabin launch. Call at 1607 Alworth building for particulars.

FOR SALE—EGGS FOR HATCHING R. C. White Wyandottes; $1 for thirteen eggs; Black Minorca, $1 for thirteen eggs. Address 429 Sixth avenue west. New 'phone, Grand 2154-Y.

FOR SALE — LEATHER DAVENport and leather couch; good condition; $20 for both. Bostwick flats, Flat F.

FOR SALE—SECOND-HAND GO-CART almost new. 1523 Jefferson street.

FOR SALE—TWO LARGE TENTS; very cheap. W 56, Herald.

FOR SALE — GAS RANGE; FIRST class; $12. Also electric heater cheap. 709½ East Fourth tsreet.

FOR SALE—DINING ROOM TABLE and kitchen table and washing machine. 2501 East Fifth street.

FOR SALE—GOOD SANITARY COUCH, chairs, Brussels rug, 9 by 12, almost new. 458 Mesaba avenue. Grand 1812-D.

FOR SALE—$250 CASH BUYS LARGE frame building in West Duluth, to be moved. 527 Manhattan building.

FOR SALE—ONE 19, ONE 21, ONE 25 foot gasoline launch. Call 1116 Lake avenue south. Old 'phone 3653.

FOR SALE — HOUSEHOLD FURNIture including piano and sewing machine. Must be sold at once. 12 West First street, Flat G.

FOR SALE — HOUSEHOLD FURNIture for three rooms. Will sell by piece. 1125 West First street.

FOR SALE—FURNITURE IN A SIXroom steam-heated flat. Address W 68, Herald.

FOR SALE—ONE BASEBURNER, AND one steel range, 3817 Minnesota avenue. Call Melrose 2857.

FOR SALE — OR TRADE, SECOND hand automobile for two or five passenger; slightly damaged. Call or give us offer at 203 Providence building.

FOR SALE—WANTED A FEW MORE butter customers. Owing to a recent increase in our dairy herd we can accommodate a limited number of people with butter. Jean Duluth farm. Telephone evenings.

FOR SALE—RAISE CHICKENS—IT'S easy with the Jewel Incubator—any one can get good results. We have 'em in all sizes. See our latest hatch. Kelley Hardware Co.

FOR SALE — NEW AND SECONDhand engines, boilers, portable sawmills, planers, matchers, resaws, pulleys, shafting, hangers and boxes. 'Phones 91.
DULUTH MACHINERY CO.

FOR SALE—SAFES, OFFICE FURNIture, architects' and engineers' supplies, typewriters and supplies. J. S. Ray & Co., 406 W. Sup. St. 'Phone.

FOR SALE TWO DROP-HEAD Whites, $18 and $23; four drop-head Singers at $10, $12, $15 and $25; others from $5 up, all in fine shape. White Sewing Machine store, Lake avenue and Superior street.

WANTED TO BUY.

WANTED TO BUY — A LARGE OR small tract of land for investment. I 69, Herald.

WANTED TO BUY—A HOME IN THE East end; we have customers for all kinds from the lowest priced to the highest. Have you anything to offer? Whitney Wall company, 301 Torrey building.

WANTED TO BUY—TWENTY, FORTY or eighty-acre improved or unimproved farms; if you have anything for sale bring it in. Whitney Wall company, 301 Torrey building.

WANTED TO BUY—CANOE IN FIRSTclass shape. Give price and make. H 408, Herald.

WANTED TO BUY—HIGHEST PRICES paid for men's old clothing. Phoenix Dry Cleaning Co. Zenith, 1852-X. 10 Fourth avenue west.

Wanted to Buy—Highest price for cast-off men's clothing. N. Stone, 213 W. 1st St. Melrose 1834; Zenith 1134-D.

We buy second-hand furniture and stoves. Lincoln 295-X. 1629 W. Sup. st.

WANTED TO BUY—OLD CLOTHES, auto and carriage tires. 328 East Superior street. Zenith 2013-D.

WANTED TO BUY — FOR CASH, rooming house, hotel or would consider some other business. Call at once. 509 Torrey building.

CLAIRVOYANTS.

PROF. GIRARD, THE ONLY RELIable clairvoyant in Duluth. 20 West Superior street. Upstairs.

MADAM ANNA, CARD READING AND business advice, 329 West Superior street, Room 12, Melrose 3257.

MADAM STERLING, PALMIST, CARD reader. 129 East First street, opposite Armory.

WATCHES REPAIRED.

Guaranteed Main Springs, $1.00; watch cleaned, $1. Garon Bros., 318 W. 1st.

ADDITIONAL WANTS ON PAGES 18 and 20

FOR RENT—FLATS.
(Continued.)

FOR RENT—MODERN SIX-ROOM apartments, splendid location in best resident district of West end, $30. Apply P. George Hanson & Sons.

FOR RENT—1307 WEST SUPERIOR street, five rooms, water and sewer; stove heat, $14.50 per month. W. M. Prindle & Co., Lonsdale building.

FOR RENT—2108 WEST SUPERIOR street, five-room flat; bath, gas and electric light; $16 per month. Stryker, Manley & Buck, Torrey building.

FOR RENT—2210 WEST FOURTH street, four rooms; good location, $12 per month. W. M. Prindle & Co., Lonsdale building.

FOR RENT—THREE-ROOM FLAT, 15 East Superior street; water, gas, electric light, steam heat; $25 per month, including heat. R. P. Dowse & Co., 106 Providence building.

FOR RENT—SIX-ROOM FLAT, SECond floor, 1612 West Superior street; suitable for rooming house or for business purposes. Inquire S. S. Altschul, Zenith 1747-Y.

FOR RENT—NO. 16 FIFTEENTH AVEnue west, four rooms, downstairs; water and sewer, stove heat, $12 per month. W. M. Prindle & Co., Lonsdale building.

FOR SALE—REAL ESTATE.

COUNTRY PLACES.
CLOSE TO NEW CAR LINE.
In order to pay our bills for road-making and improvements now going on upon this tract, we will offer for the next two weeks two 2½-acre tracts for spot cash at 25 per cent off regular prices. Land is high and dry, beautifully wooded and is splendid speculation account of the new car line. See us at once. W. M. Prindle & Co., 3 Lonsdale building.

FOR SALE — HALF-ACRE TRACTS, $75 and up, in the Seventh ward garden division, located twelve blocks up from Piedmont avenue car line, facing Morris Thomas road. The new Hutchinson road runs through this land. Part of the land is clear and ready for cultivation. Inquire from the owners, Karl J. Hagberg, 9 Twentieth avenue west, or Andrew Bergquist, 404 Exchange building.

A BARGAIN BY OWNER.
Five acres rich garden land, with one acre cleared and plowed, between Bay View Heights and Proctor, close to new carline.
WESTERN REALTY COMPANY,
1922 West Superior St.

FOR SALE—$1,400 BUYS A 25-FOOT lot on upper side of East Second street, between Eighth and Ninth avenues east; Torrens title. Address 1026 East Third street.

FOR SALE — PARK POINT LOTS AT Twenty-seventh street, adjoining "Camp Orlando;" finest lots on the Point. Apply to owner, G. S. Richards, 5 South Fifth avenue west.

FOR SALE — THREE OR FOUR tracts of land, each 1¼ acre, for sale at a great bargain for spot cash. We will explain the reason. Location about one mile from Piedmont avenue car line. Call at once. Western Realty Company, 1922 West Superior street.

FOR SALE—WE HAVE A FEW DEsirable lots in West Duluth that we will sell on easy weekly or monthly payments. Whitney Wall company, 301 Torrey building.

FOR SALE—AN ELEGANT 80 BY 80 West end lot; all improvements; a sacrifice. See the Smith Realty company, 524 Manhattan building.

FOR SALE—100 BY 140 FEET, SECond street and Twenty-fifth avenue east; also ten single lots on Park Point and one large cottage, with tents known as "Camp Orlando." G. S. Richards, 5 South Fifth avenue west. 'Phones.

FOR SALE—EAST END 50-FOOT LOT, three houses all thoroughly modern and new; must sacrifice; splendidly arranged; half cash. See the Smith Realty company, 524 Manhattan building.

FOR SALE—TWO PARK POINT LOTS only three blocks from aerial bridge; corner and inside; very cheap; easy terms. A. G. Messer, 117 North Fifteenth avenue east; Melrose 650 and 439.

FOR SALE—A FEW GOOD LOTS, well located; cheap for cash. See the Smith Realty company, 524 Manhattan building.

FOR SALE—FINEST 100 BY 140 FOOT corner in normal school district, surrounded by beautiful homes. Little & Nolte Co., No. 2 Exchange building.

FOR SALE—CORNER LOT, 50 BY 140 feet, on car line at Lakeside; all improvements; price $650. Little & Nolte company, 2 Exchange building.

FOR SALE—$180 TAKES LOT WORTH $250; $75 cash, balance monthly; also lot at Woodland; bargain at $300. Call 206 Alworth building.

FOR SALE—DO YOU WANT THE best building lot on Fourth street, between Seventh and Eighth avenues west? Easy terms. 801 Torrey building.

FOR SALE—CHOICE BUILDING LOT, upper side London road, East end; a bargain for quick sale at price away below adjoining propetry. For information address C 379, Herald.

FOR SALE—50 BY 140 FEET, NORTHwest corner Twenty-third avenue west and Fourth street. Apply Richardson, Day & Harrison.

FOR SALE — TWO LOTS, SEVENteenth avenue east; water, sewer and gas on lots; no rock; $850. See Schwieger at A. B. Siewert & Co.

FOR SALE—THE MOST DESIRABLE double corner in the Normal school district. See Chan Smith, 405 Torrey building.

FOR SALE—LOT 5, BLOCK 26, Endion, between Twenty-second and Twenty-third avenue, London road, going for $600. C. B. Woodruff.

FOR SALE—A LOT 50 BY 75 FOR only $600; five blocks from new courthouse; easy terms. See Chan Smith, 405 Torey building.

FOR SALE — FIVE CHOICE BUILDing lots in New Duluth, adjacent to the new steel plant. Will be sold at a great bargain to close an estate. F. C. Drenning, 221 Providence building.

FOR SALE—LOTS, HOUSES, ACRES; investments that pay dividends every month. Talk with Fider, 18 Third avenue west.

MEDICAL.

LADIES — $1,000 REWARD! I POSItively guarantee my great successful "Monthly" remedy. Safely relieves some of the longest, most obstinate, abnormal cases in three to five days. No harm, pain or interference with work. Mail, $1.50. Double strength, $2. Dr. L. M. Sougthinton & Co., Kansas City, Mo.

SWEDISH MASSAGE.

A. E. HANSEN, MASSEUR, 400 NEW Jersey building. Old 'phone 4273 Melrose.

Mrs. Westlind, massage, treated at office or at your home. Zen. Grand 2246-X.

MRS. H. WIKING, SWEDISH MASsage. 305 East First St. Melrose 4494.

Mrs. Calmodeen, Room 7, Winthrop blk. 4th Av. W. and 1st St. Grand 2078-Y.

CLOTHES CLEANED & PRESSED.

JOHN MUELLER, 208 WEST FIRST street.

Zenith Valet—French dry cleaning and repairing. 713 West First St., Mel. 1834. Grand 1134-D

PHOENIX DRY CLEANING CO.—Skirts dry cleaned, 50c. Zenith 'phone Grand, 1852-X. 10 Fourth avenue W.

DULUTH BUSINESS DIRECTORY

WHERE TO GET WHAT YOU WANT

Each firm a leader in its line. Consult this list before placing your order if you want the best at a price you like to pay.

AWNINGS, TENTS, PACKSACKS.

Poirier Tent & Awning Co., 106 E. Sup. St., manufacturer and repairing.

Duluth Tent & Awning Co., 1608 W. Sup. St. Zen. 347-X. Work guaranteed.

AWNINGS AND TENTS.

AMERICAN TENT & AWNING CO., 1 and 3 East Michigan street. Zen. 2473.

ADVERTISING DISTRIBUTER.

We deliver all kinds of adv. matter; best service. Interstate Distributing service. Mel. 3547. 17 N. 5th Av. W.

ACCOUNTANT.

R. R. GRIFFITH, 419 Providence bldg. 'Phones: Melrose 1353, Zenith 1938.

S. M. LESTER, 412 PROVIDENCE building. Both phones 862.

ART GLASS AND MIRRORS.

All kinds glass; lowest prices. St. Germain Bros., 121 First avenue west.

CARPENTER REPAIR WORK.

REPAIR OR NEW WORK DONE REAsonably; plans made; estimates furnished. Ole Helgetun, 2209 West Second street. New 'phone Lincoln 492-Y.

WORK DONE NEATLY. O. PEARSON, 207 W. 1st St. Zen. 1274-X or Zen. 6097.

We do all kinds of carpenter work, jobbing a specialty; work given prompt attention. A. J. Hase, 18 West Second street. 2203-Y.

CARRIAGES, WAGONS, DRAYS.

If you want a high grade delivery wagon or buggy that was built especially for this part of the country, for least money, call or write for catalogue. L. Hammel Co., 300-308 East First St.

CARPET CLEANING.

Interstate Carpet Cleaning Company—Sinotte & Van Norman, compressed air cleaners and rug weavers, 1928 West Michigan street. Both 'phones.

CIVIL ENGINEERING.

Duluth Engineering Co., W. B. Patton, Mgr., 613 Palladio bldg. Specifications prepared and construction superintendence for waterworks, sewerage, etc.

CHIMNEY SWEEP.

H. Knutson, city chimney sweep, at No. 1 fire hall. Telephone 46.

DANCING AND LESSONS.

Dance every evening at 224 W. 1st St., except Monday; also dancing taught.

DENTIST.

Dr. W. H. Olson, 222 New Jersey Bldg. All work guaranteed. Both 'phones.

DRAYING AND TRANSFER.

STEWART TRANSFER LINE—MOVing, baggage, freight, expert piano movers; prompt service. 'Phones 334. Office 19½ Fifth avenue west.

STEWART TRANSFER LINE — MOVing, baggage, freight, expert piano movers. 'Phones 334, 19½ 5th Ave. W.

DECORATING & WALL PAPERING

See Strongquist & Moyer at 306 E. Sup. St., about your papering, tinting, painting and home decorations. You'll be satisfied. Both 'phones.

DRY CLEANING AND PRESSING.

WORK GUARANTEED. CITY DYE Works. Old, Melrose 1942. Zenith 2474.

ENGINEERING.

NORTHWESTERN ENGINEERING CO., Duluth, Minn.
Architects, Mechanical and Electrical Eng.; Plans, Estimates and Specifications. Complete Mine Equipments a specialty. Mel. 3912. P. O. Box 585.

FLORIST.

J. J. Le Borious, florist, 921 E. 3rd St.—Floral funeral designs, cut flowers.

FURNITURE RECOVERED.

Let Forsell do your UPHOLSTERING. 334 E. Superior St. Zenith 'phone 949.

FURNITURE AND PIANOS.

Finished and repaired. Theo. Thompson, 336 E. Sup. St. Old 'phone 2828.

INTERPRETER.

V. D. NICKOLICH, INTERPRETER for several foreign languages, 301 Alworth building.

HORSE SHOEING.

Shoeing crippled and interiering horses my specialty. Carl Schau, 14 3d Av. E.

IMPROVED SHOE REPAIRING.

MONEY SAVING TIME SAVING, SHOE saving. While you wait. Gopher Shoe works.

JOB PRINTERS.

RANKIN PRINTING CO. — OUT-OF-town orders a specialty. 221 West Superior street.

KODAKS AND CAMERAS.

Eclipse Photo Supply Co., 17 4th Ave. W. Develop and finish for amateurs.

LANDSCAPE GARDENING.

BLACK DIRT, SANDY LOAM AND fertilizer for gardens, hotbeds, flower beds, lawns, etc.; grading, sodding & seeding. H. B. Keedy. Both 'phones.

MACHINE WORK REPAIRING.

Auto and Machine parts made. Zenith Machine works, 207 W. 1st St. Old 'phone 2522.

KEY, LOCK AND SAFE WORKS.

Sander Bros.' Hardware Store, 203 W. 1st St. Phones: Old, Mel. 3963; New, 2288-A.

KEYS AND MODEL WORKS.

Key cutting, grinding, polishing and fine repairs. 22½ E. 2nd St. Mel. 3381.

LANDSCAPE GARDENER.

GARDEN, GRADING, SODDING AND pruning work guaranteed; also all kinds of trees and shrubbery at the right price. Call for Christ Engel, 310 E. 9th St., or 'phone Zen. 1960-Y.

MARINE MOTORS.

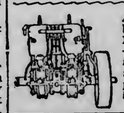

A 1909 MODEL (CAMPbell) Marine Motor, 10-horse power, for $325 —5-inch bore, 5½-inch stroke. 1911 models of all sizes, at regular prices. F. R. Holmberg, 528 Lake Av. S. 'Phones.

MUSICAL INSTRUMENTS.

A. Haakonsen, dealer and expert repairer, at J. W. Nelson's, 6 East Superior street.

OPTOMETRIST AND OPTICIAN.

A. L. NORBERG, 201-207 WEST SUperior street, 110 Oak Hall building.

OPTICIANS.

C. C. STAACKE, 106 WEST SUPERIOR street, Open Wednesday and Saturday evenings.

OXY-ACETYLENE WELDING.

DON'T SCRAP A BROKEN CASTING or machine part of any size of iron, steel, aluminum or brass until you have conferred with us. Buck & Spring, 318 East Michigan street. 'Phones: Bell, Mel. 974; Zen., Grand 974.

PATENTS.

PATENTS — ALL ABOUT PATENTS. See Stevens, 610 Sellwood building.

PLUMBING AND REPAIRS.

JAMES GORMAN—YOUR PLUMBER; jobbing work promptly attended to. 1 Twenty-third avenue west. Zenith 'phone, Grand 107.

Geo. W. Palmer, 111 E. 1st St., Zenith 'phone, 1688-A. Early and late.

RUG WEAVING.

FIRST-CLASS RAG AND FILLER RUG weaving. Melrose 3341.

PAINTING AND PAPERHANGING.

DO IT NOW BEFORE THE RUSH. IT costs less and can take time to do better work; estimates free. Call Zenith, 959-A and I will bring sample books. J. D. McCurdy, corner Third avenue west and Second street.

FOR PAINTING AND DECORATING see Youngdahl & Diers, 223 W. 2nd. St

ROOFING, CORNICE, SKYLIGHTS.

J. M. QUICK, JOBBING AND REPAIRing. 531½ E. Sup. St. Zen., 1257-A.

BURRELL & HARMON, 308 E. Sup. St. Both 'phones. First-class work.

RIFLES AND GUNS.

Grinding and Repairing a specialty. City Gun Store, R. C. KRUSCHKE, 402 West Superior Street.

SECOND HAND DEALERS.

New and second-hand goods bought, sold. A. B. Davis, 1729 W. Sup. St.

SIGN AND CARD WRITING.

For signs of any description, call 1277-D on Zen. 'phone. A. E. Schar.

WALL PAPER AND PAINTS.

C. Erickson is still in business, with the latest in wall paper and fresh supply of paint. 1926 W. 2nd, Entrance 20th Ave. W. Estimates furnished.

WATCH REPAIRING.

Watch hospital; cleaning and repairing at lowest prices. Berg Bros., 112 E. Sup. St.

HELP WANTED—FEMALE.
(Continued.)

WANTED—EXPERIENCED SALESlady in cloak and suit department. Kriss & Rose Co., 32 East Superior street.

WANTED—GOOD GIRL FOR GENeral housework. 317 Thirteenth avenue east. Melrose 3699.

WANTED — GIRL FOR GENERAL housework; small family; good wages, 416 West Superior street.

WANTED—COMPETENT GIRL FOR general housework; small house; small family; highest wages paid. Apply 2323 East Fourth street.

WANTED — GIRL FOR GENERAL housework. 1216 East First street.

WANTED — COMPETENT GIRL FOR general housework; good wages Corner Hardy and Waverly avenue, Hunter's Park.

WANTED—A COMPETENT GIRL FOR general housework; no children; Inquire 3422 Minnesota avenue, Park Point.

WANTED — GIRL FOR GENERAL housework. Mrs. C. W. Wilson, 124 Fourth avenue west.

WANTED—SHIRT MACHINE OPERator, marker and sorter and neck band ironer. Model Laundry, 126 East First street.

FOR RENT—HOUSES.

FOR RENT—NICE SEVEN-ROOM house, garden and chicken yard. Inquire 802 East Third street, or call Grand 1885-Y.

FOR RENT—SIX-ROOM HOUSE AT Lakeside, 5724 Oneida street; furnace heat, water, bath, hardwood floors; $25 per month. R. P. Dowse & Co., 106 Providence building.

FOR RENT — FINE BRICK DWELLing house; eight rooms; hardwood finish; hardwood floors throughout; hot water heat; $60 per month. 429 East Second street. J. D. Howard & Co., 216 West Superior street.

FOR RENT—SIX-ROOM HOUSE, 113 Tenth avenue east; bath, electric lights and gas. Inquire 931 East First street.

FOR RENT — SIX-ROOM BRICK houses, 27 and 29 West Fourth street; all modern improvements; large basement. Inquire 27½ West Fourth street.

FOR RENT—MODERN EAST END seven-room house; in good condition; possession May 1. C. L. Rakowsky & Co., 201 Exchange building.

FOR RENT—BEST PARK POINT COTtage below branch Boat club; best place on point to live; modern throughout. C. L. Rakowsky & Co.

FOR RENT—FIFTY-SEVENTH AVEnue east, six rooms, bath, hardwood floors first floor; $25. N. J. Upham company, 18 Third avenue west.

FOR RENT—SIX-ROOM HOUSE, 607 West Third street. Apply to Henry Taylor, 603 Palladio building. Zenith 'phone 2066-Y.

FOR RENT—SEVEN-ROOM HOUSE, bath and electric lights, water paid. Inquire 731 West Second street.

FOR RENT—SEVEN-ROOM HOUSE; modern except heat. Inquire 620 Third avenue west.

FOR RENT — MODERN TEN-ROOM house; 329 Fourth avenue west. E. H. Lower, Room 22, Mesaba block.

FOR RENT — FOUR-ROOM FURnished cottage on Park Point, electric lights, hardwood floors. 1626 Minnesota avenue.

FOR RENT — FURNISHED SIX-ROOM cottage with two fine tents and large grounds; known as "Camp Orlando," Twenty-seventh street, Park Point. Telephone, Melrose 2371.

FOR RENT — FIVE-ROOM HOUSE; three lots for garden; No. 927 Ninth avenue west. Apply to H. Gould, Eighth avenue west and Tenth street.

FOR RENT—EIGHT-ROOM HOUSE. 12½ East Fourth street.

FOR RENT — 521 WEST SECOND street, ten rooms, steam heat, modern throughout; make a good rooming house, $50 per month. J. D. Howard & Co., 216 West Superior street.

FOR RENT—FINEST COTTAGE ON Park Point, eight rooms, hot water heat, water, bath, electric light; grounds 120 by 200 feet; a fine lawn with fountain, Minnesota avenue and Twenty-sixth steet; $25 per month. R. P. Dowse & Co., 106 Providence building.

FOR RENT—FOUR-ROOM COTTAGE, 731½ West First street. Inquire 1127 West Michigan street.

FOR RENT—MODERN SEVEN-ROOM furnished house to reliable parties. 412 Eighth avenue east.

FOR RENT—EIGHT-ROOM HOUSE; all conveniences. 317 West Fourth street. Inquire 319 West Fourth street.

FOR RENT—212 NINTH AVENUE east; eight rooms, hardwood floors downstairs, furnace heat, electric light, gas for cooking. Stryker, Manley & Buck, Torrey building.

FOR RENT—1214 EAST THIRD; SIXroom house; hardwood floors, gas and electricity, laundry in basement; very desirable. Stryker, Manley & Buck, Torrey building.

FOR RENT—6-ROOM BRICK HOUSE; Fifteenth avenue east; modern; hard wood floors, furnace heat, gas and electricity. Wall-Messer Realty Co., 208 Lonsdale building.

FOR RENT — FIVE-ROOM HOUSE with bath. 215½ East Fifth street. Hartman-O'Donnell agency, 205 Lonsdale building.

FOR RENT—A COMFORTABLE, WELL arranged home in the East end; modern in every respect; $42.50 per month. Whitney Wall company, 301 Torrey building.

FOR RENT—NINE ROOMS WITH bath, furnace, fireplace and laundry. 109 East Third street, $50. E. D. Field company

PRINT A HERALD WANT AD--AND RENT THAT GOOD-ENOUGH-FOR-ANYBODY HOUSE OR APARTMENT

SENTIMENT OR BUSINESS?

ON WHICH BASIS DO YOU BUY ADVERTISING SPACE?

Some men buy advertising space in a paper because the paper tells them that "it deserves their support," not because the space will produce results.

Then they charge the amount up to their advertising appropriation.

An advertising appropriation is the seed of the modern business, properly sown and cultivated it will multiply a hundred fold.

So that each cent taken from the advertising appropriation robs the advertiser not of one cent, but of a potential dollar.

Be charitable, not with the seed, but out of the abundance of the harvest! Next time a paper approaches you with an appeal for your "support"—subscribe for the paper out of your private purse if you like, and have it sent to a friend, but don't buy alleged "advertising" space and deduct the cost from the amount you can afford to spend in real advertising.

Business and sentiment are oil and water—they won't mix. The heavy-lidded poppies luxuriate over the business-graves of hundreds who have refused to accept this truism.

And remember—every time you "buy" 10 cents worth of space in a worthless advertising medium, you are throwing nine dollars and ninety cents into the lake.

That isn't even charity—it's just foolishness!

One Cent a Word Each Insertion. No Advertisement Less Than 15 Cents.

TELEPHONE DIRECTORY —OF— BUSINESS HOUSES

Below you will find a condensed list of reliable business firms. This is designed for the convenience of busy people. A telephone order to any one of them will receive the same careful attention as would be given an order placed in person. You can safely depend upon the reliability of any one of these firms.

	Old 'Phone.	New 'Phone.
ARCHITECTS—		
Frank L. Young & Co.	4476	
BUSINESS COLLEGE—		
The Brockhurst	2568	1004
DRUGGISTS—		
Eddie Jeronimus	1243	1027
Boyce	163	163
Smith & Smith	280	7
DYE WORKS—		
Zenith City Dye works,	1888	1888
Northwestern Dyeing & Cleaning Co.	1337	1516
National Dyeing & Cleaning Co.	2376	2376
Interstate Cleaning & Dyeing Co., "Kelly's"	2530	30
GROCERS—		
Thatcher & Thatcher		1907
LAUNDRIES—		
Peerless Laundry	428	428
Yale Laundry	479	479
Lutes Laundry	447	447
Home Laundry Co.	478	478
Model Laundry	2749	1302
MILLINER—		
M. A. Cox	4576	
MEAT MARKETS—		
Mark Reed	1590	189
SHOE REPAIRING—		
Olsen, 410 E. 4th St.		1029-K

REAL ESTATE, FIRE INSURANCE AND RENTAL AGENCIES.

John A. Stephenson & Co., Wolvin bldg.
E. D. Field Co., 203 Exchange building.
L. A. Larsen Co., Providence building.
H. J. Mullin, 403 Lonsdale building.
W. C. Sherwood, 118 Manhattan bldg.

FOR SALE MISCELLANEOUS.

FOR SALE.

One rosewood-case Steinway piano in splendid condition, for $125. $10 cash and $5 per month.

FRENCH & BASSETT.

FOR SALE.

Household goods outfit of new furniture in five-room flat, used just one month, for sale at a very advantageous figure. Flat for rent. A decided snap for some young couple. Enger & Olson, the Big Furniture house, Nineteenth avenue west.

FOR SALE.

One ebony-case Kimball piano, thoroughly gone over; new strings and hammers. A snap at $125; $10 cash and $5 per month.

FRENCH & BASSETT.

FOR SALE—ROSE COMB BROWN Leghorns stock and eggs for sale; also first prize Golden Wyandotte cock and second prize G. W. hen. C. Peterson, 116 Twenty-third avenue west.

FOR SALE—SANITARY COUCH, complete, dresser, combined oak bookcase and writing desk; also mahogany writing desk. 13 West Fourth street.

FOR SALE——FURNITURE OF FIVE-room flat, including stoves. Call evenings or Sunday, 134 Mesaba avenue.

FOR SALE—SECOND HAND DOUBLE range in good condition; suitable for hotel or restaurant use. Call Melrose 4753 or Grand 157-X.

FOR SALE—WHITE WYANDOTT eggs for hatching, $1.50 for fifteen eggs; $8 per 100 eggs. Rose comb White Leghorns, $1 per fifteen eggs; $5 per 100. E. D. Krebs, 3805 West Sixth street.

FOR SALE CHEAP — KITCHEN range, gas range, music cabinet, book case. Call 2321 West Third street or New phone, Lincoln, 234-A.

(Continued on page 19.)

One Cent a Word Each Insertion. No Advertisement Less Than 15 Cents.

HELP WANTED—MALE.

BOYS! GIRLS! MONEY AFTER SCHOOL!
Send us your name and address. We will send you twenty packages of our Handy Sheet Bluing. You can sell them after school. Send us $1 and keep $1. The Nora Novelty company, Duluth, Minn.

WANTED — Bright men to train as chauffeurs; practical instruction given. Auto Owners' association, 1312 Hennepin avenue, Minneapolis.

LEARN TELEGRAPHY NOW.
Earn $60 in railroad position in spring. Excellent opportunity; don't miss it. Write Thompson's Telegraph institute, Minneapolis.

WANTED.

CARPENTERS AND MILLWRIGHT. APPLY

LAKE SUPERIOR EMPLOYMENT COMPANY
525 West Michigan St.

WANTED—MEN TO KNOW WE GROW a head of hair or no pay. Bryant & Co., room 12, Phoenix building. Melrose 3257.

Men to learn barber trade. It's easy. Positions waiting. Good wages. Cat. free. Moler Bar. College, Minneapolis.

WANTED — GOVERNMENT EMployes. Send postal for Duluth examination schedule. Franklin Institute, Department 148-F, Rochester, N. Y.

WANTED AT ONCE—FIRST-CLASS millwright for construction work. Apply Bayfield Box & Lumber company, box 258, Bayfield, Wis.

WANTED—YOUNG MAN TO INVESTIgate evidence and operate typewriter. Call 1001 Alworth building.

WANTED — COMPETENT PRESS feeder; permanent position to right party. Apply Northland Printery.

WANTED—AT ONCE, YOUNG MAN TO collect. Apply 25 South Fifty-eighth avenue west.

WANTED—AN ERRAND BOY. APPLY 232 East Superior street. Zenith Dye House.

WANTED—YOUNG MAN TO INVESTigate evidence and operate typewriter. Call 1001 Alworth building.

WANTED—AS PARTNER, FIRST-class tailor; good opportunity; in North Dakota town of about 6,000; only small investment required. Address Oscar Dahl, tailor, Valley City, N. D.

WANTED — FOUR GOOD CARPENters and two laborers. Apply to C. H. Hayes at top of incline railway before 8 a. m.

WANTED—SALESMAN; PERMANENT paying position to man familiar with electrical trade. Arc-Ray Electric Co., Canton, Ohio.

WANTED — BRICK SETTERS; SETting gang for brickyard of 50,000 moulded brick, daily capacity; rack and pallett system; wages 40 cents per 1,000. Alsip Brick & Tile company, Fort William, Ont., Can.

WANTED—MEN WANTED—AGE 18-35, for firemen, $100 monthly, and brakemen $80, on nearby railroads; experience unnecessary; no strike; positions guaranteed; compet ent men promotion. Railroad employing headquarters—over 400 men sent to positions monthly. State age; send stamp. Railway Association, care Herald.

WANTED—COAT AND PANTS MAKer for Bovey, Minn.; good wages. Nelse Lexen.

WANTED — BOY TO TAKE CHARGE of Herald route—one who lives in Oneota; high school or eighth grade boy preferred. Apply at once, Herald circulation department.

WANTED—PANTS AND VEST MAKER at New Tailor shop, Bemidji, Minn.

SEEDS, PLANTS, TREES.

FOR SALE—TREES AND SHRUBS, plants and flowers; gardening done by the day or contract. Call G. R. Mercer, Mel. 3545.

HAIR DRESSING PARLORS.

G. Moisan is the only French hair dresser in Duluth. Expert in making wigs, toupees and hair dye. Switches and puffs made from combings. Mail orders promptly filled. 212 W. 1st St

HORSES, VEHICLES, ETC.

HORSES! HORSES! HORSES!
MIDWAY HORSE MARKET.

"THE HORSE AND MULE HEADquarters of the Northwest;" 500 to 800 head of horses and mules constantly on hand; part time given if desired. Private sales daily. If you need draft horses, general purpose horses, delivery horses, mules or railroading or other purposes, drivers or saddlers, we can fill your order. Every horse sold guaranteed to be as represented.

BARRETT & ZIMMERMAN,
Midway Horse Market, St. Paul, Minn.

FOR SALE—TWENTY HEAD DRAFT and driving horses. 1111 West Furst street. Western Sales Stable company.

FOR SALE—GOOD WORKING TEAM of horses, about 3,000 pounds. 209 East Seventh street.

FOR SALE — BLACK HORSE, 1,550 pounds; one fine driving horse, 1,100 pounds; heavy set double harness; lumber wagon; two-ton dray wagon and sleigh. O. T. Hessey, 2521 West Second street. Both 'phones.

FOR SALE—CARLTON HORSE MARket. Car horses will arrive Saturday, barn Carlton, Minn. Drafters, delivery chunks, drivers.

FOR SALE—SHETLAND PONY, WITH harness, buggy and cutter at a bargain. L. Cohen, 511 East Third street.

FOR SALE—TWO RUBBER-TIRED runabouts. One buggy; new; never been hitched to. 2820 West Third street.

FOR SALE—TWO HEAVY WORKING horses. Call at 118 Twenty-second avenue west.

FOR SALE—TWO DRIVING MARES; also three delivery horses, weigh from 1,200 to 1,300 pounds. S. M. Kaner, 1219 East Seventh street.

HORSES ACCLIMATED HORSES.
Young heavy horses; several teams for sale. Red Cliff Lumber company, barn, Thirty-ninth avenue west.

For Sale—Forty head of draft and general purpose horses just out of woods to be sold cheap. 209 W. 1st St.

FOR SALE—TWENTY-FIVE HEAD OF horses at 811 Lake avenue north.

FOR SALE—30 HORSES AT ZENITH Sale & Boarding Stable, 524 W. 1st St.

FOR SALE — HORSES, 826 EAST Third street. H. Inch.

FOR SALE—HORSES AT L. HAMMEL company.

One Cent a Word Each Insertion. No Advertisement Less Than 15 Cents.

HELP WANTED—FEMALE.

WANTED — GIRL FOR GENERAL housework; family of two; must be good cook; no other need apply; best of wages paid. 725 East First street.

Wanted—Dressmaking at home. 522 4th Ave. E. Old phone, Melrose, 434.

WANTED—COMPETENT MAID FOR general housework, two in family. Mrs. T. F. Lynch, 1607 Jefferson street.

WANTED AT ONCE.

Competent and thoroughly experienced woman for infants' and junior department; must furnish first-class references. C 153, Herald.

WANTED—GOOD, COMPETENT GIRL for general housework; good wages. 317 East Third street.

WANTED — COMPETENT GIRL FOR general housework. 2416 East Third street.

WANTED — GOOD KITCHEN GIRL. Bon Ton bakery.

WANTED — EXPERIENCED CHOCOlate dipper; steady work. Duluth Candy Kitchen, 307 West Superior street.

WANTED—KITCHEN GIRL. 30 WEST Second street.

WANTED—GOOD CHOCOLATE DIPper. Winkler Bros.' candy factory. 2234 West Michigan street.

Central Employment office, all kinds of places filled and positions furnished for girls. Room 3, over Big Duluth store. Mel. 259, Grand, 620.

WANTED—NEAT GIRL; ONE WHO knows how to cook; references required. 1002 East Superior street.

WANTED—YOUNG GIRL TO ASSIST with housework; one who can go home nights preferred. Call 432 Eleventh avenue east.

WANTED — AN EXPERIENCED cashier. Apply Boston Lunch, 206 West Superior street.

WANTED—GIRL FOR GENERAL housework, four in family. Call Mrs. Thompson, over store, Ordean Wells Co. barn.

WANTED—COMPETENT GIRL FOR general housework. 716 East First street.

WANTED — CHAMBERMAID; ONE that can board and room at home. Tacoma hotel, 515 West Superior street.

WANTED—NURSE GIRL FOR BOY 2½ years old; to go home nights. Apply 3 Barrington flats, Eighth avenue east.

WANTED—EXPERIENCED GIRL FOR general housework; family of two; good wages; one who can go home nights. Call 1418 Jefferson street.

WANTED — GIRL FOR GENERAL housework; small family. 1325 East Second street.

WANTED — COMPETENT NURSE girl; must furnish good references. Apply 517 East Third street.

WANTED — GIRL FOR GENERAL housework at 217 Fifty-fourth avenue west.

WANTED—COMPETENT GIRL FOR general housework. Mrs. G. L. Woolen, 1911 East Third street.

WANTED — COOKS, WAITRESSES, chambermaids and kitchen help; out of town orders solicited. Park Employment agency, 15 Lake avenue north.

WANTED — GIRL FOR GENERAL housework, 3405 West Third street.

WANTED — EXPERIENCED WAITress. Apply Vienna Bakery, 27 East Superior street.

WANTED—EXPERIENCED COOK, AT once. 1306 East Second street.

WANTED—COMPETENT GIRL TO take care of two children and do second work. 1721 East First street.

WANTED — WAITRESS. OREGON Restaurant, 515 West Superior street.

WANTED — THE NEW METHOD Dressmaking school teaches you to become a dressmaker in six weeks; make dresses for yourself or others while learning. 310 West Second street, next to Y. M. C. A. building.

WANTED—GIRL FOR GENERAL housework. 1005 East Superior street.

WANTED — GIRLS AT MRS. SOMmers' employment office, 15 Second avenue east.

WANTED — COMPETENT GIRL FOR general housework; must be good cook; laundress employed. 124 North Twenty-third avenue east.

Continued on page 19.)

One Cent a Word Each Insertion. No Advertisement Less Than 15 Cents.

ADDITIONAL WANTS ON PAGES 18 and 19

FARM AND FRUIT LANDS.

WHITNEY WALL COMPANY,
301 Torrey Building.

FOR SALE—A FARM OF 120 ACRES, suitable for dairy or truck farming; forty acres cultivated; buildings and other improvements worth more than price asked. A bargain, $3,600.

FOR SALE — IN TOWN OF WRENshall, 160 acres, three miles from Fond du Lac, near sawmill. Land is heavily timbered with maple and birch. No swamp or rock, fine, heavy black loam soil. Good trout stream. Price $17 per acre; small cash payment, balance easy monthly payments. Will trade for small home in Duluth.

FOR SALE—NEAR BOULDER LAKE, 160 acres on Vermilion road, at $10 per acre; terms to suit. Torrens title.

FOR SALE—SEVENTY-FIVE ACRES on the west shore of Thompson lake on Vermilion road, about fifteen miles from Duluth. Will divide to suit. Easy terms. Torrens title. Price $12.50 per acre.

FOR SALE — THREE FORTY-ACRE tracts on Bug creek, adjoining station of Pitt on Canadian Northern railroad, at $5 per acre. Will make easy terms.

FOR SALE—FIVE ACRES ADJOINING Duluth Heights, at $300 per acre. Easy terms.

FOR SALE—A NUMBER OF IMproved and unimproved farms of ten to 160 acres, near Duluth. Let us know your wants.

WHITNEY WALL COMPANY,
301 Torrey Building.

FOR SALE — FORTY ACRES OF land, seven miles from West Duluth, four miles from Proctor; two acres clear; small house, $800, Call 5809 Huntington street, West Duluth.

L. A. LARSEN CO., 214 PROVIDENCE building, wholesale dealers in blocks of lands with mineral prospects.

FOR SALE—EIGHTY ACRES, TEN miles from Duluth, good roads, fine soil; large settlement near; fifty-two acres cleared; good buildings, $2,600 on easy terms. Whitney Wall company, 301 Torrey building.

WE HAVE SEVERAL FINE IMproved farms, that we will trade for improved property in Duluth. Whitney Wall company, 301 Torrey building.

FOR SALE—EIGHTY ACRES IN Carlton county; sixty acres cleared; good buildings near school and church and railroad; fine heavy soil, $2,800. Whitney Wall company, 301 Torrey building.

FOR SALE—FORTY ACRES CARLTON county heavily timbered, 18,000 feet white pine, 600 cords of fine hardwood; good soil on good roads, two and one-half miles from Soo railroad station; school on land. A snap for quick sale $500. Whitney Wall company, 301 Torrey building.

FOR SALE—EIGHTY ACRES IMproved farm with buildings, hayshed and barn; nice clearing; ready for occupation. Snyder Bros., 212 West First street.

FOR SALE — TWO EIGHTIES, TWO forties, improved farm and timber land in Rusk county, Wis. Cash or easy terms; all in settled community. Write for prices. Joseph H. Kraus, Burce, Wis.

WE HAVE 15,000 ACRES IN ST. LOUIS county, Minn., in townships 60 to 63 and ranges 14 to 17, which we will sell in large or small tracts at very low prices. Good location for dairying and truck gardening. Some fine lake shore frontages. Settlers on adjoining lands raising from 250 to 300 bushels potatoes per acre. Buy some of these cheap lands now and become independent. Call or write Minnesota Land & Dairy company, 407 Providence building.

SELECTED FARMING LANDS.
On line of the Alger-Smith railroad. On easy terms to settlers.
ALEXANDER McBEAN,
Sales manager, 406 Columbia Bldg.

FOR SALE — SEVENTY-FIVE-ACRE farm, close to station in Morrison county, on fine lake; good soil; hay meadow; five-room house and barn. Price, $1,700. G. A. Rydberg, 417 Torrey building.

FOR SALE—FORTY ACRES IN TOWN of South Range; $6 per acre; part cash. Mrs. Carrie Green, 514 First avenue west, Duluth. 'Phone Grand 1901-D.

BUY NOW AND START THAT chicken farm you have talked about so long—ten, fifteen and twenty acres close to Proctor, at bargain prices. E. H. Culkins & Co., 510 Palladio building.

FOR SALE—10,000 ACRES IN 40 AND 80-acre tracts, close to Hibbing and Chisholm; good markets; forty annual payments of $16 each on 40 acres, or $32 each on 80 acres, pays both principal and interest. For further information apply Guaranty Farm Land company, 416 Lyceum building, Duluth, Minn.

FOR SALE—OR TRADE, 40 ACRE IMproved farm with buildings fourteen miles from Duluth. Inquire 3202 Restormel street.

FOR SALE—FORTY ACRES IN VILlage of Lake Nebagamon; $800 worth of standing timber; cash or terms. Mrs. Carrie Green, 514 First avenue west, Duluth. 'Phone Grand 1901-D.

Farm lands at wholesale prices. L. A. Larsen Co., 214 Providence building.

FOR SALE — FARM, CONTAINING about 63 acres, fronting on lake, on Cuyuna iron range; 20 acres cultivated; good buildings; no mineral reserve. Price $2,000. Easy terms. G. A. Rydberg, 417 Torrey building.

FOR SALE—EIGHTY-ACRE FARM IN south Cass county; all fenced; level land; 12 acres cultivated; fair buildings; small stream. Price, $1,300. G. A. Rydberg, 417 Torrey building.

FOR SALE—FORTY-ACRE TRUCK farm, six miles from Duluth; 25 acres cultivated; six-room house, barn, etc. Included are two horses, cows and chickens Price $3,500; will exchange for city property. G. A. Rydberg, 417 Torrey building.

FOR SALE — LANDS IN SMALL tracts to actual settlers only; good location for dairying and truck gardening. For further information call on or address Land Commissioner, Duluth & Iron Range Railroad company, 101 Wolvin building, Duluth, Minn.

FOR SALE—EIGHTY-ACRE FARM ON Crow Wing river; 20 acres cleared, 20 acres meadow; good clay soil; no buildings. Price, $1,300. G. A. Rydberg, 417 Torrey building.

FOR SALE—SMITH REALTY COMpany have got new prices on their farm and acre tracts. See them early for a good snap. 524 Manhattan.

(Continued on page 19.)

One Cent a Word Each Insertion. No Advertisement Less Than 15 Cents.

FOR RENT—FLATS.

JOHN A. STEPHENSON & CO.
RENTAL DEPT.,
Wolvin Bldg.

FOR RENT—FIVE-ROOM HEATED flat at 5 North Nineteenth avenue east; $32.50 per month.

FOR RENT—SEVEN-ROOM APARTment in St. Elmo building, 721 East First street; splendid arrangements; beautiful view.

FOR RENT—SIX-ROOM APARTMENT in Adams apartments, 715 East First street.

FOR RENT—ON GARFIELD AVENUE. Living rooms on second floor; cheap rent.

JOHN A. STEPHENSON & CO.,
RENTAL DEPT.,
Wolvin Bldg.

FOR RENT—FIVE-ROOM FLAT; ALL conveniences except heat; steel range in kitchen. Call at 529 East Third street.

FOR RENT — FIVE-ROOM BRICK flat, steam heated, at 10 West Fifth street, $18 per month.

FOR RENT — FIVE-ROOM BRICK flat, only two blocks from Soo depot; modern except heat.

FOR RENT—NEW FIVE-ROOM BRICK flat, 601 East First street; hardwood finish; beautiful lake view.

FOR RENT—SEVEN-ROOM HEATED brick flat, Eighth avenue east; very desirable location; unobstructed lake view.

WAHL-MESSER REALTY CO.
208 Lonsdale Building.

FOR RENT—THREE-ROOM FLAT all conveniences for small family. 313 West Fourth.

FOR RENT—FIVE-ROOM FLAT; 225 West Fourth street $14; water and electric light, water paid. Call H. Lilat, S. H. Knox & Co., 5 and 10-cent store.

FOR RENT—FURNISHED SEVENroom flat for summer; fine location overlooking lake. Address O 158, Herald.

FOR RENT—FIVE ROOMS AND BATH, Mesaba flats; very central; moderate rent. Charles P. Craig & Co., 501-505 Sellwood building.

FOR RENT—FOUR ROOMS FURnished complete for housekeeping in modern flat. 320½ West Third street.

FOR RENT—FIVE-ROOM MODERN brick flat; hot water heat; 721½ East Fifth street; $28. Call Grand 2253-A.

FOR RENT—SEVEN-ROOM MODERN flat at 5 West Fourth street. Inquire L. Oreck, 416 West Superior street.

FOR RENT—FOUR-ROOM FLAT; ALL modern except heat. 331 West Fourth street.

FOR RENT—FIVE-ROOM FLAT, UPstairs, all conveniences except heat; possession May 1. Call at 17 East Fourth street.

FOR RENT—MAY 1, A FOUR-ROOM flat, with bath; hardwood floors, electric light and gas; very central. W. C. Sherwood & Co., 118 Manhattan building.

FOR RENT—FIVE-ROOM MODERN flat, 510 Lake avenue north. Inquire 516 Lake avenue north.

FOR RENT—MODERN FIVE-ROOM flat, First avenue west and Fourth street; moderate rent. Charles P. Craig & Co., 501-505 Sellwood building.

FOR RENT—VERY FINE SEVENroom apartment in new Berkshire apartments, corner Eight avenue east and First street. Rental department, John A. Stephenson & Co., Wolvin building.

FOR RENT—FIVE-ROOM FLAT, 2408 West First street; water and sewer. Stryker, Manley & Buck, Torrey building.

FOR RENT — FIVE-ROOM BRICK basement flat at 108 East Second street. Apply Jacob Stubler, 305 West Superior street.

FOR RENT—SIX-ROOM FLAT, HARDwood floors, open plumbing; good view of lake; good neighbors and clean yard. Call at 809 East Fourth street.

FOR RENT—THREE-ROOM, UPPER and lower flats, 603 West Third street. Apply to Henry Taylor, 603 Palladio building. Zenith 2066-Y.

FOR RENT—SIX-ROOM FURNISHED flat in La Fayette flats. Thoroughly modern; heat, water and telephone service furnished. R. P. Dowse & Co., 106 Providence building.

FOR RENT — FLATS: THREE, FOUR and five rooms each; fine, light rooms; low rent. Inquire Flat 8, 1104 West First street.

FOR RENT—MODERN FIVE-ROOM flat; First avenue west and Fourth street; moderate rent. Charles P. Craig & Co., 501-505 Sellwood building.

FOR RENT—THREE BEAUTIFUL front rooms, steam heated, facing Superior street; suitable for business offices. 15 East Superior street, flat 2.

FOR RENT — FIVE-ROOM BRICK flat; basement and laundry; modern except heat, 605½ East Sixth street. Call Grand 1703-Y.

FOR RENT — FOUR-ROOM FLAT; all conveniences. 128½ West Fourth street, downstairs.

FOR RENT—FIVE LARGE ROOMS and alcove; light and bath, 1218½ East Fourth street. Hartman-O'Donnell agency, 205 Lonsdale building.

FOR RENT—219 WEST FIFTH street, new five-room flat, bath, gas, electric light; ready May 1. Stryker, Manley & Buck, Torrey building.

FOR RENT—FIVE-ROOM FURNISHed flat for the summer. Inquire Flat O, Buffalo flats, Ninth avenue east and First street.

FOR RENT—THREE-ROOM FLAT IN Seaton terrace, $11 per month; water furnished. D. W. Scott & Son, 402 Torrey building.

FOR RENT—COZY FOUR-ROOM FLAT, West Third street, near Lincoln Park, $14, including water rent. S. W. Richardson, 201 Exchange Bank building. Both phones, 2046.

FOR RENT — TWO FLATS, 27 AND 29 West Fourth street, six rooms, all modern conveniences; furnace, gas and electric light; large basement. Apply at 27½ West Fourth street.

FOR RENT — FOUR-ROOM FLAT; 318 Sixth avenue east, upstairs; bath, electric light, gas for cooking; water paid; $16 per month. R. P. Dowse & Co., 106 Providence building.

FOR RENT — SIX-ROOM STEAM heated flat; central location; thoroughly modern; janitor service; laundry tubs. Apply Corporate Investment company, Torrey building.

FOR RENT—927 EAST FIFTH street, five-room flat, bath, water free, $22 per month. Stryker, Manley & Buck, Torrey.

FOR RENT—VERY NICE CHEERFUL four-room flat, water, toilet, gas, electric light, $13; Third avenue west. Harris Realty Co., Manhattan building.

FOR RENT—THREE-ROOM FLAT IN Seaton terrace, $11.00 per month. Water furnished. D. W. Scott & Son, 402 Torrey building.

(Continued on page 19.)

One Cent a Word Each Insertion. No Advertisement Less Than 15 Cents.

FOR RENT—ROOMS.

FOR RENT — FURNISHED ROOMS; board if desired. 301 East Third street.

FOR RENT—TWO OR THREE VERY desirable rooms in Dodge block; very central. Apply N. J. Upham company, 18 Third avenue west.

FOR RENT—TWO FRONT ROOMS, furnished for light housekeeping. 609 West Third street; $20 per month; heated; gas range, lights, bath, 'phone.

FOR RENT—NICELY FURNISHED room, convenient to a boarding house. Inquire 1215 East First street.

FOR RENT — TWO ROOMS, FURnished complete for housekeeping. Call between 4:30 and 6:30 p. m. 304 West Fourth street. Flat C.

FOR RENT — FURNISHED ROOMS; gentlemen preferred. 206 West First street.

FOR RENT — THREE ROOMS AT 323½ East Fifth street; water, sewer and gas; $9 per month. Inquire upstairs.

FOR RENT — ONE LARGE FURnished front room; bath and electric light. 111 Second avenue east.

FOR RENT — FURNISHED HOUSEkeeping suites, gas, water and electric light included. La Salle hotel, 12 Lake avenue north.

FOR RENT—EIGHT ROOMS, ALSO three rooms at 226 West Third street, four rooms at 218 Third avenue west. Call 11 East Third street.

FOR RENT—HEATED FURNISHED room for light housekeeping. 2609 West Huron.

FOR RENT—THE BEST ROOM IN Duluth at the price for one or two gentlemen; everything modern. Call 127 West Fourth street.

FOR RENT — FURNISHED ROOMS; $6 per month. 711 West Third street.

FOR RENT—HOUSEKEEPING SUITES —Heat, gas and light free. La Salle hotel.

FOR RENT—LARGE FRONT PARLOR with alcove bedroom; hot and cold water, suitable for three or four people. La Salle hotel.

FOR RENT—FOUR ROOMS FURnished complete for housekeeping in modern flat. 320½ West Third street.

FOR RENT — FIVE ROOMS AND bath; Mesaba flats; very central; moderate rent. Charles P. Craig & Co., 501-505 Sellwood building.

FOR RENT—NICELY FURNISHED front bedroom; reasonable rent; 415 East First street. Flat A. Call Grand 2271-A.

FOR RENT — VERY LARGE FURnished front room, very central, strictly modern; $15 to permanent desirable parties. One single front room, $10. Call now; ready May 1. 114 East Third street.

FOR RENT—FOUR ROOMS. 19 Mesaba avenue. Call 32 East Superior street.

FOR RENT — TWO FURNISHED rooms for light housekeeping; hot water heat, modern. 2820 West Second street.

FOR RENT—SITTING ROOM AND small bedroom; 1410 Jefferson street.

FOR RENT—FOUR ROOMS, WATER, sewer, gas, electric light and hardwood floors on 203 Pittsburg avenue.

FOR RENT—TWO ROOMS FOR LIGHT housekeeping; all conveniences; $10 per month; upstairs in rear of 216 East Second street. F. I. Salter company, Lonsdale building.

FOR RENT—TWO ROOMS FURNISHed complete for housekeeping. Call between 4:30 and 7:30 p. m. 304 West Fourth street. flat C.

FOR RENT — NICELY FURNISHED room; walking distance. Call Grand 1383-A.

FOR RENT—FURNISHED ROOMS; electric lights, all conveniences; $1 to $2 per week. Inquire 705 West Third street.

FOR RENT—HALF OF FURNISHED cottage, everything supplied for housekeeping, including fuel. 130 West Third street.

FOR RENT—TWO WELL FURNISHed roms; hot water heat and bath; for light housekeeping; no children. 416 West Fourth street.

FOR RENT — FIVE ROOMS, 2322 West Sixth street; city water, electric light.

FOR RENT—TWO NICELY FURnished rooms for light housekeeping; light and fuel furnished. 318 Nineteenth avenue west.

FOR RENT—NICELY FURNISHED room in private family, use of 'phone. 109 West Fifth.

FOR RENT — LARGE FURNISHED room for light housekeeping; rent reasonable. Call 111 First avenue west, upstairs.

FOR RENT—AFTER APRIL 15, FOUR nice rooms, second floor, 19 Twenty-eighth avenue west; water, sewer, toilet, electric light, $19 per month. F. I. Salter Co.

FOR RENT—THREE UNFURNISHED steam heated rooms for light housekeeping; modern conveniences. Apply office, 10 Lake avenue north.

FOR RENT—TWO COMPLETELY FURnished rooms for light housekeeping; all conveniences. Call 623 West Fourth street.

FOR RENT — FURNISHED ROOM with private bath, in one of the best downtown residences. 131 West Third street. Melrose 2503.

FOR RENT—FURNISHED ROOMS IN very desirable location; strictly modern; one block from car line; with or without board; prices right. 223 East Third street.

FOR RENT — NICELY FURNISHED rooms, $1 per week and up; light housekeeping allowed. 314 East Second street.

THREE ROOMS NICELY FURNISHED for $69; this includes furniture for kitchen, dining room and bedroom. Terms, $1.50 per week. Why not own the furniture in your apartments or rooms instead of paying rent on it. See F. S. Kelly Furniture company.

TIMBER LANDS.

TIMBER AND CUT-OVER LANDS bought; mortgage loans made. John Q. A. Crosby, 305 Palladio building.

FOR SALE—FORTY ACRES LAND, all white pine and spruce timber. Inquire 709 Hammond avenue, Superior, Wis.

I buy standing timber; also cut-over lands. Geo. Fupley, 615 Lyceum bldg

FOR SALE — 40 ACRES LAND, ALL white pine and spruce timber. Inquire 709 Hammonnd avenue, Superior, Wis.

Homesteads and timber claims located. From 40 to 80,000 acres of timber lands for sale. 401 Palladio Bldg.

UPHOLSTERING.

FURNITURE, AUTOMOBILES, CARriages; reasonable prices. E. Ott, 112 First avenue west. Both 'phones.

SECRET SOCIETIES.

PALESTINE LODGE, No. 79, A. F. & A. M.—Regular meetings first and third Monday evenings of each month, at 8 o'clock. Next meeting, April 17, 1911. Work—Regular business. Rene T. Hugo, W. M.; H. Nesbit, secretary.

IONIC LODGE NO. 186, A. F. & A. M.—Regular meetings second and fourth Monday evenings of each month, at 8 o'clock. Next meeting, April 24, 1911. Work—First degree. Walter N. Totman, W. M.; Burr Porter, secretary.

KEYSTONE CHAPTER NO. 20, R. A. M.—Stated convocations second and fourth Wednesday evenings of each month at 8 o'clock. Next meeting, April 26, 1911. Work—M. M. degree. Charles W. Kieswetter, H. P.; Alfred Le Richeux, secretary.

DULUTH COUNCIL NO. 6, R. & S. M.—Next meeting, Friday, April 21, 1911, at 8 p. m. Work—Royal and select masters' degree. James A. Crawford, T. I. M.; Alfred Le Richeux, recorder.

DULUTH COMMANDERY NO. 18, K. T.—Stated conclave first Tuesday of each month at 8 o'clock. Next conclave, May 2, 1911. Work — Red Cross degree. Frederick E. Hough, E. C.; Alfred Le Richeux, recorder.

SCOTTISH RITE — REGULar meetings every Thursday evening at 8 o'clock. No meeting until further notice. Henry Nesbit, secretary.

ZENITH CHAPTER NO. 25, Order of Eastern Star—Regular meetings second and fourth Friday evenings of each month at 7:30 o'clock. Next meeting, April 28, 1911. Work—Regular business and initiation. Elizabeth Overman, W. M.; Ella F. Gearhart, secretary.

EUCLID LODGE NO. 198, A. F. & A. M.—Meets at West Duluth second and fourth Wednesdays of each month at 7:30 p. m. Next meeting April 26, 1911. Work—First degree. M. M. Meldahl, W. M.; A. Dunleavy, secretary.

DULUTH CHAPTER NO. 59, R. A. M.—Meets at West Duluth first and third Wednesdays of each month at 7:30 p. m. Next meeting April 19, 1911. Work—Royal Arch degree and lunch. Roger M. Weaver, H. P.; A. Dunleavy, secretary.

K. of P.

NORTH STAR LODGE, NO. 35, K. of P.—Meets every Tuesday evening at Castle hall, 118 West Superior street. Next meeting Tuesday evening, April 18, 8 p. m. o'clock sharp. First rank work. All knights cordially invited. A. L. Sturgis, C. C.; S. A. Hearn, K. of R. S.

DIAMOND LODGE, No. 45, K. of P.—Meets every Monday evening in Sloan's hall, corner Twentieth avenue west and Superior street. All knights cordially invited. L. B. Allen, C. C.; S. L. Pierce, K. of R. & S.

KITCHI GAMMI LODGE, NO. 123, K. of P.—Meets every Thursday evening at Commercial club hall, Central avenue, West Duluth. Next meeting Thursday, April 13th. Work, second rank. All knights cordially invited. E. D. Nickerson, C. C.; C. M. Phillips, K. of R. & S.

DULUTH LODGE, NO. 28, I. O. O. F.—MEETS every Friday evening at 8 o'clock at Odd Fellows' hall, 18 Lake avenue north. Next meeting night, April 21. Second degree. J. A. Nelson, N. G.; L. G. Marlow, Rec. Sec.; A. H. Paul, Fin. Sec.

WEST DULUTH LODGE, NO. 168, I. O. O. F. Meets every Tuesday night at I. O. O. F. hall, West Duluth. Next meeting night April 23. General business. W. E. Cowden, N. G.; W. B. Hartley, Rec. Sec.

DULUTH ENCAMPMENT, NO. 36, I. O. O. F.—Meets on the second and fourth Thursday at Odd Fellows hall, 18 Lake avenue north. Next meeting night April 27. Royal purple degree voting. E. Anderson, C. P.; L. G. Marlow, Rec. Scribe.

K. O. T. M.

DULUTH TENT, NO. 1—MEETS EVERY Monday, 8:15 p. m., at Macabee hall, 21 Lake avenue north. Visiting members always welcome. F. C. Freer, commander. flat 4, Munger row, West Duluth; J. B. Gelineau, record keeper, office in hall. Hours, 10 a. m. to 1 p. m., daily. Zenith 'phone, Grand 619-X.

A. O. U. W.

FIDELITY LODGE, NO. 105 — MEETS at Maccabee hall, 21 Lake avenue north, every Thursday at 8 p. m. Visiting members welcome. M. Cossi, M. W.; A. E. Piering, recorder; O. J. Murvold, financier, 217 East Fifth street.

MODERN SAMARITANS.

ALPHA COUNCIL, NO. 1—TAKE NOtice that Samaritan degree meets first and third Thursdays; beneficent, second and fourth Thursdays. Lucy A. Furdy, Lady G. S.; N. B. Morrison, G. S.; Wallace P. Welbanks, scribe; T. A. Gill, F. S., First National Bank building.

UNITED ORDER OF FORESTERS—Court Eastern Star, No. 86, meets every first and third Tuesday at U. O. F. hall, corner Fourth avenue west and First street. Chas. V. Hanson, C. R., 307 West Fifth street; A. R. Olund, secretary, 1031 West First stret. Harry Mithes, treasurer, room 23, Winthrop block. Zenith 'phone 1930-X.

M. W. A.

IMPERIAL CAMP, NO. 2206 — MEETS at U. O. F. hall, Fourth avenue west and First street, second and fourth Tuesdays of each month. Harvey W. Wike, consul; C. P. Earl, clerk, box 411; F. E. Doremus, deputy; address, N. P

LAST EDITION

THE DULUTH HERALD

24 PAGES

VOLUME XXIX—NO. 14. TUESDAY EVENING, APRIL 25, 1911. TWO CENTS.

MINNESOTA HISTORICAL SOCIETY

Minnesota Historical Soc *

STARTLING STORY OF LORIMER DEAL IS TOLD BY W. H. COOK

Duluth Man Appears Before Investigating Committee at Springfield.

Tells of Conversation Hines Had Over Telephone in Cook's Room.

Said He Would Be Down to Springfield With All Money Needed.

Springfield, Ill., April 25.—W. H. Cook, an official of the Virginia & Rainy Lake Lumber company of Duluth, Minn., before the Helm investigating committee here today, declared that he overheard Edward Hines of Chicago, in a room in the Grand Pacific hotel in Chicago, in a conversation over the telephone say that he would be down to Springfield on the next train "with all the money that would be needed."

This conversation was said to have been the night before Lorimer was elected, and the witness said the conversation was supposed to have been with Governor Deneen. Later Hines, the witness said, appeared greatly excited because he had discovered he was talking to Governor Deneen instead of Former Governor Richard Yates. Later in the examination Cook was accused of having an animus against Hines because of business relations.

Cook admitted that he held a conference with Edward Hines at the Grand Pacific hotel in Chicago shortly before the election of William Lorimer to the United States senate in 1909.

Cook testified that Hines met Cook and a Mr. Turrish, another lumberman from Duluth, in the lobby of the Grand Pacific.

"How are things going at Washington?" Turrish asked Hines, testified Cook.

"Like hell!" replied Hines, said Cook.

Cook then stated that Hines said he decided the lumber interests needed a better senator at Washington and that Lorimer had been settled upon as the proper man to take care of the tariff on lumber.

Relating another conversation, which he said took place at the Grand Pacific hotel, May 25, 1909, Cook testified that he met Edward Hines by an appointment arranged by C. F. Wiehe.

"Mr. Hines," said Cook, "was coming back from Washington on the Pennsylvania limited that day. Mr. Hines came into the hotel from the Jackson boulevard entrance, and asked the number of my room so that he could receive a long distance telephone call which he had put in.

"William O'Brien of Duluth was also with us.

"During our talk the telephone rang, and I answered it, and the girl said, 'Here's Springfield, the governor is on the wire.'

"Hines told the governor that he had just left Senator Aldrich and President Taft in Washington the night before and that they insisted Senator Hopkins could not be returned to the senate.

Has All the Money Needed.

"Hines said over the telephone: 'It's all settled, governor; I'll be down to Springfield on the next train with all the money that will be needed. Don't stop at anything.'"

Cook then stated that he had a meeting with C. F. Wiehe a year later in May or June, 1910. This also occurred with William O'Brien at the Grand Pacific hotel.

Wanted Them to Leave Town.

"Wiehe seemed extremely anxious for us to get out of town at once. He said that we would be called before the grand jury which was investigating the Lee O'Neil Browne bribery case. Wiehe told us that Hines had called Wiehe out of bed to send him (Wiehe) to the Grand Pacific to hurry O'Brien and me out of town."

Cook stated that this meeting with Wiehe occurred at midnight. O'Brien and I expressed some reluctance to hurrying out of town in any such way without having had any sleep. So we finally decided to go to bed at the Grand Pacific, which we did. Wiehe expostulated, and declared that Hines was in serious danger and that the newspapers would "get him if something did not intervene."

Cook then related a meeting with Edward Hines in the office of Attorney Alfred E. McCordic in the Rookery building in Chicago. "At this time," Cook testified, "Hines referred to the telephone call which had taken place in my room at the time the telephone girl said the governor was on the line."

Talked to Deneen Instead of Gates.

Cook said that Hines was greatly excited because he (Hines) said that that he had just discovered that instead of talking to Former Governor Gates at that time by a mistake he (Hines) had been connected with Governor Deneen at Springfield.

Cook testified that Hines insisted that if this ever became public a lot of prominent Minnesota and Illinois people would be ruined.

"Hines demanded," said Cook, "that O'Brien and I never mention the matter to anyone or repeat any part of the conversation under any conditions."

Cook also testified that he was aboard the Winnipeg Flyer on the night of March 7 last, at which time William Burgess, also of Duluth, says C. F. Wiehe boasted of having put up $10,000 to aid the election of Lorimer.

"I did not hear the conversation between Wiehe and Burgess," said Cook, "but that night upon our arrival at Virginia, Minn., Burgess told me of what Wiehe had said to him."

At this juncture C. F. Wiehe, through Attorney Thomas Dawson, requested that he be allowed to ask Cook some questions.

Wiehe was brought into the committee room and faced Cook.

"Did you send me a threatening letter, which you asked me to give to Edward Hines in which you said that unless Mr. Hines did certain things regarding the Virginia & Rainy Lake Lumber company, you would expose him in connection with his activity in aiding Mr. Lorimer's election?"

Cook admitted having sent this letter.

Wiehe then asked Cook if he (Cook) had in Chicago threatened to sell his stock in the Virginia & Rainy Lake Lumber company to a thousand negroes with the purpose of compromising Edward Hines, as head of the company. Cook denied that he had done so.

Wiehe then asked Cook if the Edward Hines Lumber company did not hold $130,000 of his (Cook's) notes and mortgages.

"Yes, that is true," admitted Cook.

The letters from Cook to Wiehe and from Cook to F. E. Weyerhaeuser, in which Cook demanded that Hines withdraw as president of the Virginia & Rainy Lake Lumber company or suffer exposure in connection with the Lorimer matter were introduced.

In this letter, Cook declared that unless Hines withdrew, he would publicly expose Hines' alleged corrupt practices in the election of Lorimer.

Springfield, Ill., April 25.—The state senate bribery investigating committee went into executive session immediately upon reconvening at 9 a. m. At that time the members of the committee had not decided upon what recommendation to make to the senate regarding Edward Tilden.

After the committee had been in executive session half an hour Attorneys Nathaniel Sears and Ralph Crews of Chicago, representing Edward Tilden, walked into the room for a private conference with members of the committee.

Among witnesses who appeared this morning in answer to subpoenas were C. F. Wiehe, brother-in-law of Edward Hines; Former State Senator B. F. Downing of Dixon and Former Repre-

(Continued on page 6, third column.)

DEMANDS OF INSURGENTS

Washington, April 25.—The crisis in the fight between regular and insurgent senators over places on the standing committees is expected to be reached late today. Through Senator La Follette the insurgents have filed their demands and the committee on committees has taken them under consideration.

The insurgent list has not been made public, but it is known that although Senator La Follette was conceded by the regulars a place on the finance committee, the insurgents insisted that Senator Cummins also should be named, and that the regulars also were willing to give Senator La Follette a place on appropriations, but that he demanded instead a place on interstate commerce, of which Senator Clapp is to be chairman and Senator Cummins a member; that Senator Bourne has been given the chairmanship of the post-office committee and Senator Bristow a place on the same committee, but Senator Bourne demanded to go on appropriations also. These places and the vacancies on foreign relations, judiciary and privileges and elections are making most of the trouble.

The regular Republicans plan to take three places on the finance committee. Senator Penrose is to be promoted to chairman, while the new members are to be Heyburn, Clark of Wyoming, who is to retire from foreign relations, and Gallinger. Senator Warren will be chairman of appropriations and Smoot made a member.

Senator Cummins is given foreign relations by the regulars' slate, but he wants judiciary instead. Senator Smith of Michigan is slated for chairman of territories and Senator Sutherland chairman of public buildings and grounds, Senator Heyburn, the ranking member of the latter committee, retaining manufactures.

SMALL FINE FOR BOOTH

Chicago, April 25.—W. Vernon Booth, who was president of the now defunct fish firm of A. Booth & Co., was fined $2,000 by Judge Kavanaugh in the criminal court today on a charge of obtaining credit and money under false pretenses from the Continental National bank.

It was learned that the case against Frederick R. Robbins, former assistant treasurer of the company, will be nolle prossed.

The specific charge against Booth and Robbins is that of having conspired to defraud the Continental National bank out of $300,000, although the failure of the concern involved

(Continued on page 9, third column.)

PHILIPPINES ARE MENACE

Washington, April 25.—Representative Cox of Ohio is at the head of a movement of Democratic congressmen to make the Philippines and their independence a party measure at this session of congress. At the next meeting of the majority caucus he will ask that a resolution calling upon the war department for a statement showing what the islands have cost the United States since the American occupation, be made a part of the majority program.

This resolution, Mr. Cox regards as an entering wedge toward neutralization of the islands. "The Philippine situation," said Mr. Cox today, "is the most menacing before us. Wars of the future will be over lands in the Orient.

"If the people could see what the Philippines have cost, I am positive the islands and their future would be accorded serious and immediate consideration. Neutrality of the islands could be arranged for by treaty."

EARNINGS FOR QUARTER.

Steel Corporation's Report Shows $23,519,203.

New York, April 25.—The quarterly report of the United States Steel corporation, made public today, shows earnings of $23,519,203 for the quarter ending March 31, 1911. The report gives the net earnings of the corporation for the quarter ending March 31 as $20,001,817.

The board of directors re-elected all the old officers with the exception of W. B. Dickson, who resigned his position as vice president some time ago. His place was not filled.

DIAZ IS CONVINCED PEACE WILL SOON BE RESTORED IN MEXICO

Sends Message in Reply to Query of the Associated Press.

Insurrectos Are Waiting for Word From the Mexican Government.

Expected Peace Negotiations Will Consume at Least Two Weeks.

New York, April 25.—President Diaz of Mexico has addressed the following dispatch to the Associated Press:

"Mexico City, April 25, 1911.—In reply to your message in which you ask me concerning the actual situation in this country, I am convinced that conditions of peace, interrupted for the moment, will return to Mexico, and that all Mexicans will unite with the single purpose of furthering the development and progress of the country.

"PORFIRIO DIAZ."

Waiting for Commissioners.

El Paso, Tex., April 25.—Interest in the peace situation at Gen. Madero's camp today is centered in the hope that word may come from the Mexican government of the appointment of its commissioners for the conference at which it seems almost certain terms of peace in Mexico will be agreed upon. The insurrecto commander, it is understood, is ready to announce his ap-

(Continued on page 6, fourth column.)

EPISCOPALIANS AT WASHINGTON

Clerical and Lay Members Gather for Twenty-Ninth Church Congress.

Washington, April 25.—Prominent clerical and lay members of the Protestant Episcopal church from all parts of the country gathered here for the opening today of the twenty-ninth church congress of the denomination in this country. A communion service held this morning in St. John's church, was addressed by Rev. Dr. John G. Murray, bishop of Maryland. The delegates will be received at the White House this afternoon by President and Mrs. Taft, and later in the afternoon by Rev. Dr. Alfred Harding, bishop of Washington at Mount St. Albany, the site of the proposed Washington cathedral.

The real work of the congress, which will last three days, will begin tonight with an address to the convention by President Taft and with speeches on "The Values of Protestantism."

KERN PRESIDENTIAL BOOM IS LAUNCHED

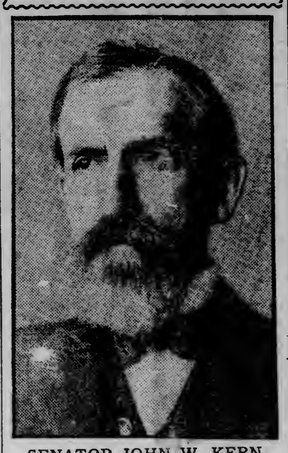

SENATOR JOHN W. KERN.

Indianapolis, Ind., April 25.—Prominent Democrats from over the state met here yesterday and formally launched a presidential boom for United States Senator John W. Kern of Indiana. A Kern presidential club was organized.

CHAIRMAN GARY NOT TO RESIGN

Says There Is No Foundation Whatever for Such a Story.

New York, April 25.—Former Judge Elbert Gary, chairman of the board of directors of the United States Steel coporation, today authorized a denial of a story that in the near future he would retire from the head of the organization. Judge Gary's statement follows:

"There is no foundation for the published suggestion that my retirement from the position of chairman of the board of directors of the United States Steel corporation is or has been under consideration. There is perfect harmony in the entire working organization and in the finance committee, and in the board of directors."

SUDDEN ARRIVAL OF SPRING IN SIBERIA.

Alexanderovsk, Government of Archangel, Russia, April 22, delayed in transmission.—Reports from Western Russia and Siberia tell of the sudden arrival of spring. The ice has broken up in the rivers, and with the melting snows has caused abnormal high waters, which are doing great damage.

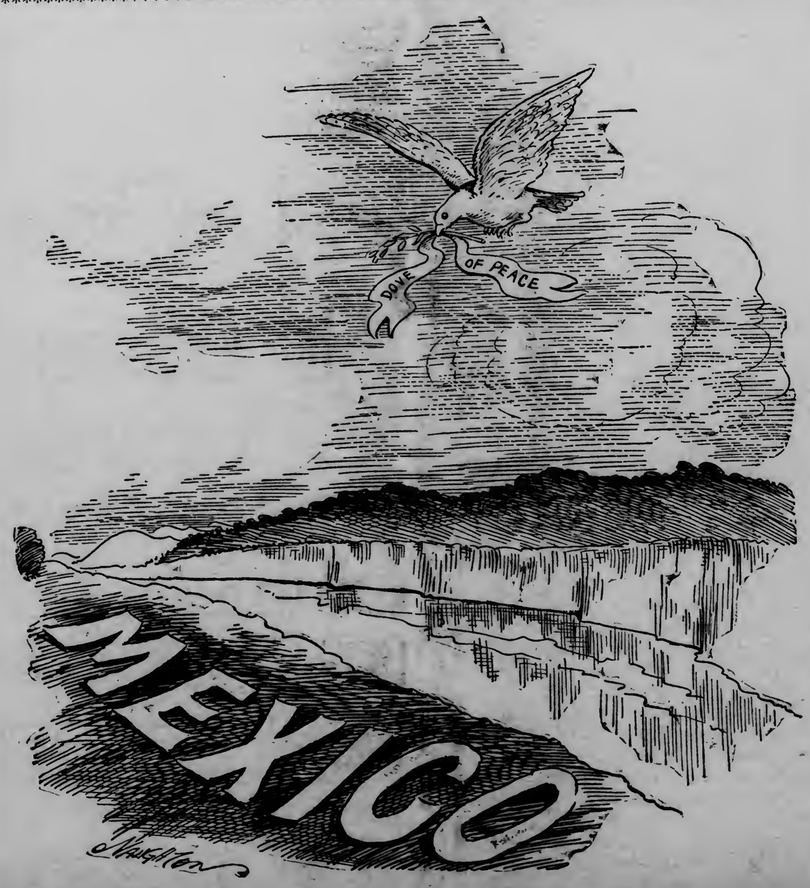

ALLEGED KIDNAPERS OF UNION OFFICIALS AT INDIANAPOLIS ARE BOUND OVER TO THE GRAND JURY

WOULD LIE AT ANY TIME FOR MONEY

Witness Admits This on the Stand and Is Promptly Arrested.

Says He Swore Falsely When Casting Vote at Brookston Election.

Claims He Was Told He "Would Be Taken Care of."

After making the statement on the witness stand in Judge Cant's courtroom in district court this morning that he would lie at any time provided he was paid for it, Alex Shacdock, 21 years old of Brookston, Minn., was placed under arrest at the instance of Judge Cant and taken to the county jail where he will be confined until the meeting of the grand jury when a perjury charge will be placed against him.

Shacdock, who was a witness in the Brookston election contest cases at present going on before Judge Cant, had made the statement earlier in his cross examination that he had testified falsely when questioned by the election judges at the village, and admitted that he did it at the instance of his employer Ernest Gustafson, F. J. McMahon and Edward Donnely.

After admitting that he had lied

(Continued on page 6, fourth column.)

PEOPLE ARE "SAVAGES."

Californian Does Not Like Electioneering in Ireland.

Cork, Ireland, April 25.—John Donovan, a Californian, who was active in the last election campaign here, was a witness at today's hearing of the petition against the election of Captain Anthony Donelan, the Nationalist whip, who defeated William O'Brien in the east division of Cork county.

Donovan declared that he had had enough of electioneering in Ireland and intended to return to California. He thought that the people of Youghal were "savages." He admitted having promised to distribute money among the poor of Youghal if Donelan was elected.

MADE CHANCELLOR OF NEW YORK UNIVERSITY

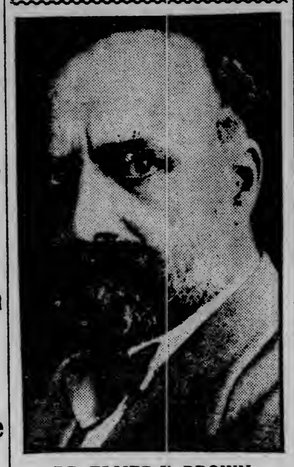

DR. ELMER E. BROWN.

New York, April 25.—Dr. Elmer Ellsworth Brown of Washington, United States commissioner of education, has been appointed chancellor of New York university to succeed the Rev. Dr. Henry Mitchell MacCracken, resigned.

FREE LIST BILL IS UP

Wahsington, April 25.—The free list bill was taken up in the house today and for several days to come it will hold the center of the legislative stage. Chairman Underwood of the ways and means committee, in explaining the proposed measure, acknowledged that it would mean a reduction in government revenues by at least $10,000,000 a year, but declared that this would be more than met by government economies.

"This free list bill is not offered as compensation to the farmer for the products of his that were put on the free list in the reciprocity bill," said Mr. Underwood, "because we do not believe the passage of the reciprocity agreement will in any way affect the farmer's income.

"One of the objects of this bill is to remove from the protected list those implements that the farmer uses in producing his crops. The other purpose is to reduce the cost of living to

(Continued on page 9, third column.)

FIFTEEN BODIES ARE RECOVERED

Elk Garden, W. Va., April 25.—Fifteen bodies have been taken out of the Ott mine, No. 26 of the Davis Coal company at 10 o'clock today, victims of the disastrous explosion yesterday. Eight other dead bodies are supposed to be in the mine, which the rescuers are trying to recover. The fourteen bodies recovered were found about one-half mile from the entrance. The bodies are charred and badly mangled and identification will be difficult.

This morning John Laing, chief of the West Virginia department of mines, started an investigation of the cause of the accident. A special train arrived this morning, bringing Assistant Engineer L. W. Jones of the government bureau of mines stationed at Pittsburg, accompanied by first aid men John T. Ryan and David D. Davis.

The mine is almost directly under the town of Elk Garden, which is on a hill. The mouth of the mine is about half a mile from the town.

In striking contrast to the usual mine explosions, the victims in this case with one exception are Americans. They are: John Pritchard, Arthur Pritchard, Tanoor Runyon, James Brown, John R. Wilson, Roy Wilson, Lester Wilson, William Pugh, Hawthorne Patten, Thomas Wilson, Geel White, William Pearson, John White, William Shears, Harry Tannum, James Dumphy, L. O. Lempsy, Edward Hershberger, Thomas Yost, Charles Wilson, William Helsol, William Busky. Busky is the only alien.

The mine usually employs 200 men in the day and the same number at night. Owing to a temporary suspension of work, fewer men were required in the mines. Two engines with rescue crews and equipment were sent here from Thomas, W. Va., fifteen miles away.

REBELS NAME A NEW SULTAN

Tangier, April 25.—Advices from Mequinez, thirty-six miles southwest of Fez, and one of the summer residences of the sultan, announce that Mulai El Zin, a brother of Sultan Hafid, has been proclaimed sultan by the rebel Zammours, who, after capturing the place, pillaged the shops and killed several Jews.

To Re-Establish Order.

Casa Blanca, Morocco, April 25.—Gen. Moinier, commading the French forces here, has issued a proclamation to the rebellious tribesmen stating that France does not propose to occupy new territory, but merely to assure the safety of foreigners and re-establish order under the authority of the sultan. The tribes are told that if they will end the rebellion and discontinue their menaces, France will stop the march of her troops toward Fez, but otherwise the French government will be obliged to pacify the country and severely punish the leaders in the revolt.

Bail of Two Attorneys Increased From $5,000 to $10,000.

Unable to Give Necessary Bonds, Are Taken to County Jail.

Constables Unable to Find Detective Burns After Vigorous Search.

Indianapolis, Ind., April 25.—Walter Drew of New York, counsel for the National Erectors' association; W. Joseph Ford, assistant district attorney of Los Angeles, and Frank Fox, a chauffeur, charged with having kidnaped J. J. McNamara, secretary-treasurer of the International Association of Bridge & Structural Iron Workers, were arraigned at 9 o'clock this morning before Justice of the Peace Manning. They waived preliminary examination and were bound over to the grand jury.

William J. Burns, detective, employed by the National Erectors' association, who arrived in this city from Toledo at 2:15 o'clock this morning, was sought by constables with a warrant for his arrest on the charge of kidnaping McNamara, but they could not find him.

Bail Increased.

Drew, Ford and Fox, when arrested last night, were released under bond of $5,000 each for Drew and Ford and $3,000 for Fox. Their bond to hold them for the grand jury today was set

(Continued on page 6, second column.)

REBUTTAL IN COWAN TRIAL

Bismarck, N. D., April 25.—(Special to The Herald.)—Four witnesses for the prosecution were examined this morning in rebuttal, the fifth week of the Cowan impeachment case opening with a continuation of work along practically the same line that has been followed throughout the entire procedure.

Dan Y. Brennan, probably the most important witness of the morning, was called for the purpose of refuting testimony that had been introduced previously by the defense, when Norman Morrison and Fred Bassford were on the stand, both of them testifying with relation to certain conversations in which Brennan had declared his intention of "getting" Cowan. Brennan this morning refuted such evidence and declared the statements attributed to him had not been made.

There was a continuation of the flat denials that have characterized the trial, when B. H. Bradford, a Minot attorney, was placed on the stand. He declared that upon the occasion of Judge Cowan's visit to the Minot stockyards for the purpose of purchasing horses, he was, as a matter of fact, under the influence of liquor.

ALL ENJOY A GOOD SLEEP

Muscatine, Iowa, April 25.—Muscatine awoke refreshed from a long sleep this morning, the result of its first night under strict military rule, which early cleared the streets and sent many residents home at unaccustomed hours.

Soon after 8 o'clock last night the streets were almost entirely deserted. Street cars, empty, save the carmen, ran as usual, but aside from these there was scarcely a sign of life except the steady tread of the patrols who guarded the town from the river bank to the furthereat outskirts. Store keepers were permitted to keep their places open, but soon closed for lack of patronage. All the accustomed places of amusement were dark before 8 o'clock.

The night passed without a ripple, but the second day of the reign of military law opens with the strike situation unchanged.

Company M of Fairfield arrived this morning to take the place of Company C, the local militia organization, which will now be relieved of strike duty.

JURY DISSATISFIED IN CAMORRA TRIAL

Viterbo, Italy, April 25.—The trial of the Camorrists has been adjourned until Monday because of the illness of a juror who failed to appear when the session was to have been resumed today.

It is reported that the trial may be transferred to some other city because of dissatisfaction on the part of the jury. Early in the proceedings the members petitioned the court for an increase in the fees allowed them, but no response to their request has been made. Accordingly, it is said, they are inclined to use obstructive measures. If one after the other is taken sick no further progress can be made under the present circumstances.

Mrs. Schenk Released.

Chicago, April 25.—Mrs. Theresa Schenk, who shot and killed her husband, Charles Schenk, after a night of revelry, March 18, at their home in Park Ridge, was discharged from custody yesterday after the return of a no-bill by the grand jury. Mrs. Schenk shot her husband from the top of a stairway just as he was beginning to ascend. She declared she mistook him for a burglar.

DEFECTIVE PAGE

WILL LOOK INTO MATTER.

If Wrong Has Been Done Clerks, It Will Be Righted.

Washington, April 25.—(Special to The Herald.)—Senator Nelson has taken up with Postmaster General Hitchcock, the cases of C. C. Van Dyke and C. S. Duff, railway mail clerks, recently demoted, because it was alleged they sought to promote an affiliation between the railway mail clerks and the American Federation of Labor. Postmaster General Hitchcock promised Senator Nelson to give the case careful review and consideration, and if a wrong has been done these clerks he will be only too happy to right it.

WEATHER: Showers tonight or Wednesday; not much change in temperature; moderate to brisk easterly winds.

YOU'VE SEEN HANDSOME CLOTHES

But never the soft, beautiful shades of tans and grays and stunning mixtures as we are showing this spring. And their style of make-up gives them that indescribable "cut" and "swing" that appeals to any man of taste; and if you are seeking something a whole lot better than the average — real worth and lasting satisfaction in a suit—just let thoughts of this store percolate your system, and get the best there is to be had at a very moderate figure. Every price

$10 to $35

Oak Hall Clothing Co.
Superior St. at Second Avenue West

Railroad Man Writes Remarkable Letter

In 1903 and 1904, I was a terrible sufferer for about five months with kidney and bladder trouble. I could not sleep nights and was obliged to get up ten or fifteen times to urinate. I passed mucus and blood continually. One doctor said I was going into consumption and gave me up to die. Had two other doctors but received no help from either of them and am sure I would have been in my grave had I not seen your advertisement in the "Daily Eagle Star." After taking several bottles of Dr. Kilmer's Swamp-Root I was entirely cured.

In the last two years I have been a railroad fireman and have passed two examinations for my kidneys successfully so that I know that my kidneys are in excellent condition now as a result of your great preparation.

Yours very truly,
GEORGE KENSLER,
1422 Mary St., Marinette, Wis.

Personally appeared before me this 25th of September, 1909, George Kensler, who subscribed the above statement and made oath that the same is true in substance and in fact.

HENRY GRAASS,
Notary Public,
Door County, Wis.

Letter to Dr. Kilmer & Co., Binghamton, N. Y.

Prove What Swamp-Root Will Do For You

Send to Dr. Kilmer & Co., Binghamton, N. Y., for a sample bottle. It will convince anyone. You will also receive a booklet of valuable information, telling all about the kidneys and bladder. When writing, be sure and mention the Duluth Daily Herald. Regular fifty-cent and one-dollar size bottles for sale at all drug stores.

NEW PROCESS WILL SAVE ZENITH FURNACE FLUE DUST

Company Being Formed to Handle 250 Tons Daily.

Will Cut Off Waste of From 10 to 20 Per Cent of Ore.

Fred C. Harris, general superintendent of the Zenith Furnace company, Richard Schell, also of Duluth, and Eastern parties have closed a deal with the Jones Process company to use the patents of the Jones step-process furnace, during their duration, in the treatment of blast furnace flue dust.

The success of experiments with the Jones furnace and the completion of the deal just closed, means that millions of tons of flue dust, which now represents an absolute loss of 10 to 20 per cent of the whole ore treated in blast furnaces, will be saved and treated at a nominal cost.

Flue dust is composed of minute particles of dust as blown over by the blast in the furnace and runs in the same percentage of iron as the ore used in the furnace. It is so fine that it cannot be kept in a blast furnace and when it is discharged through the flues by the blast it is caught and descends to flue catchers.

In the past, this flue dust has been absolute waste. Numerous attempts have been made to treat it, but although some of them have been successful in treating the dust, none have been practical. They have fallen down in capacity and cost, and it is believed that with the Jones process those handicaps are overcome, for any amount of the dust can be treated at a nominal cost.

Mr. Harris, who is one of the best known iron men in the West and Northwest, has followed the Jones process closely since the first patents were taken out, and he has been convinced by experiments made that the process is an unqualified success, in the treatment of flue dust as well as of low grade ores.

It is proposed to treat the flue dust by the step-process so that it will be reduced to metallized state in briquette form. In that form, it can be put back into the blast furnace and can be treated in the same way as scrap. There will be no dust to it and no waste after the treatment.

Company Being Formed.

A company is now in the process of formation by the people who closed the contracts for the use of the patents in treating flue dust and they say that the first plant for applying the process will be in operation early in August. The first plant will probably have a capacity of 250 tons of dust daily, although any capacity desired may be obtained. The location of the plant has not yet been decided upon.

Mr. Harris, who is interested in the new process, came to Duluth seven years ago and took charge of the Zenith plant. He has made a pronounced success of it and the plant, under his direction, is now producing pig iron at a lower cost than anywhere else in the Northwest.

"I have been experimenting with flue dust for fifteen years and was one of the first to attempt its treatment with electricity," said Mr. Harris. "It can be treated with electricity, but the cost is prohibitive. With the Jones furnace, I believe we can treat dust at such a cost that Eastern blast furnaces will put their dust back into their furnaces at a lower cost than the original ore.

Millions upon millions of tons of flue dust are available ofor immediate treatment and it is believed the proposition to use the Jones process will be received with interest by pig iron manufacturers. The dust has not only been an absolute waste, but its disposition has formed a serious problem at blast furnaces, and if actual operations measure up to the results of the experiments, of which there is no doubt in the minds of those interested, the new process will mean a great economy in the operation of blast furnaces.

The Jones step-process furnace is now regarded as an unqualified success, the experiments at Iron Mountain, Mich., during the past year having been highly satisfactory to those interested in the company. Another furnace is now being erected at Republic, Mich., and it is expected that others will follow. Contracts were recently closed whereby the Jones furnace will treat great quantities of low grade ore owned by J. M. Longyear and Lee Higginson of Boston.

FOUR MORE INSPECTORS

Aimed to Make Duluth a "Spotless Town" This Spring.

Board of Public Works Has 150 Men at Work.

The spring cleaning work of the board of public works is in full swing in all parts of the city, and May 1 the health department will start four additional sanitary inspectors to help make Duluth a "spotless town."

The work board has about 150 men at work at the present time with fifteen teams. They are cleaning up and hauling away the winter's accummulation of dirt and filth in the streets and alleys and expect to have the city in normal conditon in a comparatively short time.

Many back yards and some front yards are in sad need of a thorough cleaning and the officials of the health department will make it their business to see that this is done. The inspectors who will be put on this work will be instructed to visit every lot in the city and to serve notice upon the owners or tenants of all of them which are not in proper condition. After the expiration of a reasonable time they will be visited again, probably be a different inspector, to ascertain whether or not the notices have been observed. If they have not, the health department officials have stated that arrests will be made under the city ordinance regulating public health.

Toward the middle or the latter part of next month the mayor and the health commissioner will designate a general "cleaning day," on which it is expected that the finishing touches will be applied. At that time the school children are told by their teachers what the day means and they should make it their special business to see that their own yards are in the best of shape. They are also given a few hours outdoors in which to put the grounds surrounding the school in fine condition, removing all dirt, sticks, stones or papers which may be on them.

CHINESE PIRATES CAPTURE FIREMAN

Attack Steamship Asia as Soon as the Passengers Are Removed.

Shanghai, April 25.—Warships probably will be sent to recover as much as possible of the wrecked steamer Asia's cargo, which was deserted to Chinese pirates when the passengers and crew were taken off by the Chinese steamer Shoaking.

The value of the cargo, made up chiefly of silk, is estimated at $500,000.

After the passengers had escaped, pirates attacked the crew, and though the sailors put up a hard fight, captured one stoker and carried him away. The others of the crew, with the passengers and mails, were brought here. The Asia is a total wreck.

REPORT ADVERSE TO IMPROVEMENT

Not Advisable to Continue River Work Beyond Spirit Lake.

Washington, April 25.—(Special to The Herald.)—The acting chief of United States engineers today transmitted to congress a report on a preliminary examination of the St. Louis river, Minnesota and Wisconsin, from the head of the present project near the north end of Spirit lake up to New Duluth and from thence up to the stone quarries near Fond du Lac.

It is the opinon of the district officers, which has been reviewed by the board of engineers for rivers and harbors, that while the United States will eventually find it advisable to improve the locality in question, the latter is not worthy of improvement at this time.

At the present time the 20-foot depth extends from the Duluth ship canal to the head of Big island; thence to the head of Spirit lake, the upper limit of present project, the depth is fourteen feet; thence twelve feet to New Duluth. From New Duluth to Fond du Lac the depth is seven and one-half feet to eight feet; thence to the stone quarries a narrow channel exists with a depth of three to four feet.

TO INVESTIGATE ALL POSTMASTERS

To See How Much Actual Work They Do for the Government.

Washington, April 25.—Postmasters of the country are to be subjected to a rigid investigation by congress. The house committee on expenditures in the postoffice department has decided to act in response to a resolution introduced by Representative Saunders of Virginia, providing for such an inquiry. The committee is to ascertain how much actual time postmasters devote to the service of the department, their outside business affiliations, political activities and whether they are personally active in campaign work, especially with reference to the collection of political assessments.

The committee will report the resolution to the house tomorrow and will be called up for passage immediately.

GRAND JURY IS PLACED AT WORK

Charged By Judge Hughes at Virginia and Starts Considering Cases.

Virginia, Minn., April 25.—(Special to The Herald.) — Judge Hughes charged the grand jury at noon today. C. E. Hendrick of Virginia was appointed foreman of the grand jury. All the petit jurors were excused until 9 o'clock tomorrow morning.

RAILROADS

FREIGHT RATES ATTACKED.

Commission Asked to Adjust Them on Equitable Basis.

Washington, April 25.—Alleged unreasonable and unjust class freight rates from Omaha to Colorado common points were attacked today in a complaint filed with the interstate commerce commission by commercial clubs of Omaha, Sioux City and St. Joseph, against the Atchison, Topeka & Santa Fe railway and other carriers. The commission is requested to adjust the rates on an equitable basis.

Railroad Notes.

The big Mallet engines recently bought by the Duluth, Missabe & Northern for hauling ore cars up the steep grade between the ore docks and Proctor, have demonstrated their fitness. They have "made good." They have hauled more than fifty-five cars up the hill, which they were guaranteed to do, in comparison with the twenty-eight usually pulled by engines which have been in use.

* * *

Mart Adson, general passenger agent of the Duluth, South Shore & Atlantic, has returned from Spokane and intermediate towns. He said immigration into the Northwest is heavy.

SEBCO

ELECTRIC SIGNS
bolted to the wall with

SEBCO EXPANSION BOLTS

are absolutely secure. The bolts are guaranteed not to pull out. They CAN'T pull out, because the expansion shield forms a wedge at the inner end.

Come and see our line of Sebco Products

QUAYLE-LARSEN CO.

NEXT MEETING WILL BE IN JUNE

Duluth Will Have Chance to Entertain Northern Minnesota Congress.

W. R. McKenzie of Bemidji, secretary of the Northern Minnesota Development association, was in Duluth today and conferred with Secretary H. Y. Eva of the Commercial club on the plans for the next meeting of the association, which will be held in Duluth June 1 and 2.

Mr. McKenzie says that more interest than ever in the work of the association is being shown throughout the northern part of the state and that every county will be well represented at the Duluth meeting. Legislative action and lack of action are being discussed in all the counties and the representatives of the different counties will be in Duluth to exchange ideas and map out a plan of campaign.

The program for the meeting has not yet been decided upon. A local committee will soon be put in charge of the arrangements and the delegates will be well taken care of on their visit to Duluth.

THE SMALLEST REPUBLICS.

Chicago News: It is usually supposed that Monaco is the smallest independent state in Europe, but as a matter of fact there are three states that are still smaller. It is also a matter of common belief that France, Switzerland and Portugal are the only republics in Europe, but there are two others, the republics of Andorra and San Marino. These two republics and the principality of Liechtenstein are all of them smaller than Monaco, and they all claim to be autonomous and independent.

Liechtenstein is crowded away between Austria and Switzerland, and it used to have a tiny army of its own, but this was abolished for fear some one might want to fight with it. Austria keeps a benevolent eye upon Liechtenstein, while France performs a similar paternal function toward Andorra, which is in the Eastern Pyrenees, but San Marino looks after her own territory, thirty-three square miles in extent, without foreign aid.

The people of San Marino are as proud of their glorious republic and of its enlightened institutions as republicans anywhere else. San Marino has an army of 1,000 men, and these 1,000 men have been found amply sufficient to keep at bay the predatory hordes of military Europe.

J. M. Gidding & Co.
"Gidding Corner"—Superior St. at First Ave. W.

Dresses that appeal to women who are discriminate in their selections! — a particularly strong line of Foulard, Marquisette, Crepe-de-chine, Messaline, Tailored Cloth and Lingerie Dresses, suitable for any occasion; be it street, traveling, afternoon or evening wear.

Wash Dresses
of Gingham, Percale, Lawn, Linen, etc. Prices $3.00 to $15.00.

Foulard Dresses
Simple styles, veiled effects, at $19.50 to $65.00.

Two Special Values in Foulard Dresses at $19.50.

Tailored Dresses
of Serge, Worsted, etc., $25.00 to $50.00.

Special values in White Serge, Black and Navy Tailored Dresses at $25.00.

Marquisette Dresses
White, colors and beautiful stripes, in stunning styles—$25 to $65.

Lingerie Dresses
of fine Batistes, Mulls, etc., trimmed in Val., Cluny and Irish Laces or Embroideries—$15.00 to $50.00.

Choice selections in copies of styles from Paul Poiret, Bernard, Callot-Seurs, Beschoff-David and others, as well as select styles by able American designers, suitable for more formal wear.

Beautiful lines of Evening Wraps and Dressy Coats, as well as all manner of Touring Models, Tailored Styles and Novelty Coats at $19.50 to $175.00.

ADDITIONAL SPORTS

PARK READY BY JUNE 1

New Ball Grounds Will Be Completed in Six Weeks.

Work Will Begin Wednesday Morning, Says Manager Desmond.

Work on the new ball park will begin tomorrow. Dredges will begin depositing the sand and the work will be rushed from this time on so that the park may be formally opened on June 1, according to John Desmond's statement today.

The season will be opened at the old park in the West end. The team will play there about a week when it will move over across the ship canal to the new park.

The Sox have six games at Rockford and from there they go to Madison, Wis., where they play May 1 and 2. They play with Superior at Superior on May 3, 4 and 5 and with the same team in Duluth on May 6, 7 and 8.

The regular league season opens on May 10 with Duluth playing Red Wing at Red Wing. After a swing around the circuit Red Wing opens in Duluth on May 25.

The new park will be much larger than the old. There will be a larger seating capacity and boxes will be located under the stand where spectators may be protected from the lake winds.

FITWELLS AND ALL-STARS

Two Fast Independent Teams Will Meet for Side Bet.

The first ball game of any consequence of the present season in Duluth will be played next Sunday at the old ball park when the Fitwells and the All Stars will clash on the diamond. It is understood that the teams will play for $100 a side or $10 a man. Both aggregations have some first class performers in their lineups and a classy exhibition should be the result.

The teams will line up as follows:

Fitwells.		All Stars.
Bouski	c.	Schaefer
Talbot or Johnson	p.	Earl Cummings
E. Larson	1b.	Paul Sturm
Swanstrom	2b.	McCauley
N. Nelson	3b.	Summers
Young	ss.	Olson
Wickstrom	rf.	B. Bennett
Wicklund	cf.	McGraw
Gunderson	lf.	Tom Taylor

"FLAG DAY" AT PHILADELPHIA

World's Champions Will Hoist Pennant on Home Grounds.

Philadelphia, April 25.—This is "Flag day" at the American league baseball grounds in this city, and the pennant won by the Philadelphia team of last year's champions of that organization will be unfurled to the breezes with all due formality.

A feature will be the presence in the grandstand of Governor John K. Tener, once a star pitcher, who will put aside the cares of state and journey from Harrisburg to witness the flag-raising ceremonies and see the game with Washington. President Ban Johnson of the Washington club, will be among the notables present.

One reason for selecting the opening game with Washington for the first display of the pennant was a desire to honor Manager McAleer and his players for the part they took in the all-star games against Philadelphia last fall just previous to the opening of the world's championship battle with the Chicago Nationals. Experts claim that these games had much to do with keeping the Philadelphia Americans keyed up and in condition to administer defeat to their powerful Chicago opponents.

Later in the season the world's champions flag will be unfurled.

IRON RIVER TEAM WANTS GAMES.

Iron River, Wis., April 25.—The Iron River baseball team has been recently organized and is now open for a schedule of Sunday games. The manager, P. G. Bogle, is anxious to hear from the managers of the various ball teams in Superior and Duluth in regards to open dates.

Milwaukee at Home.

Milwaukee, Wis., April 25.—Columbus is pitted against Milwaukee in the first "at home" game of the American Association baseball season in Milwaukee this afternoon. "Stoney" McGlinn is slated to pitch for the home team with Marshall behind the bat. Liebhardt or Pennybaker and Bemis probably will make up the battery of the visitors.

PUZZLING LAKE BAIKAL.

Japan Advertiser: The riddle of Lake Baikal, in Central Asia, is similar to that of Lake Tanganyika, in Central Africa. In both cases a large body of fresh water remote from the ocean contains organisms apparently marine. Both lakes, again, contain a very large number of species not found elsewhere. Lake Baikal contains numerous salmon and seals, as well as three species of herring. It also contains a few mollusca of apparently marine forms.

One of the most remarkable features of the lake, perhaps is that although it is frozen over for about five months in the year, the animal life is extremely abundant and varied. This may be partly accounted for by the existence of hot springs.

One of the latest attempts to answer the riddle of Lake Baikal is that of the Russian investigator, M. Berg. Of the thirty-three species of fish found in the lake, he finds that fourteen are peculiar to it, while nineteen have a wide distribution in Siberia and Europe. Many of these peculiar species are without near relations anywhere. Of the mollusca, 90 per cent are peculiar.

M. Berg does not think the facts demand the hypothesis that the lake was once marine. He believes that it has always been fresh and that the fauna peculiar to it has had a twofold origin. A part has originated in the lake itself during the long ages of its existence, and the rest is a portion of the prehistoric fresh water fauna of Siberia which it has preserved.

A HEALTHY, HAPPY OLD AGE

May be promoted by those who gently cleanse the system, now and then, when in need of a laxative remedy, by taking a desertspoonful of the ever refreshing, wholesome and truly beneficial Syrup of Figs and Elixir of Senna, which is the only family laxative generally approved by the most eminent physicians, because it acts in a natural, strengthening way and warms and tones up the internal organs without weakening them. It is equally beneficial for the very young and the middle aged, as it is always efficient and free from all harmful ingredients. To get its beneficial effects it is always necessary to buy the genuine, bearing the name of the Company—California Fig Syrup Co.—plainly printed on the front of every package.

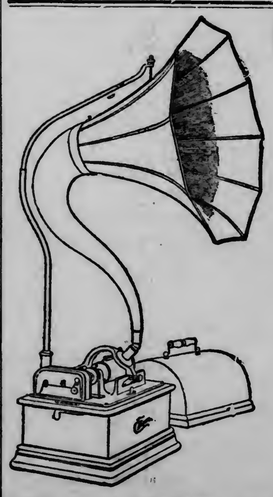

Edison Records for May
Now on Sale

The complete list of Edison records for May is now on sale in our Phonograph parlors. Come in and hear this new list.

Edison and Victor machines are here in a variety of styles and prices. A machine for every home.

$1 Per Week Puts An Edison or Victor in Your Home.

COMPLETE HOUSEFURNISHERS
BAYHA & CO
DULUTH, MINNESOTA

Food is More Easily Digested When Rumford is Used

There are two reasons why Rumford Baking Powder makes food that digests—*first*, leavens perfectly—it raises at just the right time and in just the right manner—*second*, has a food value itself, adding to the food the nutritious element necessary to health. *Does not contain Alum.*

If you would have palatable, light, delicious and wholesome food, use

RUMFORD — The — Wholesome
BAKING POWDER.

DEFECTIVE PAGE

Lighting Talks

NUMBER 2 **DULUTH, APRIL 25, 1911**

FOR THE BENEFIT OF ALL

In this Age of Electricity, the business of supplying Electric Service for light and power is more intimately bound up with the welfare of the modern city than almost any other enterprise.

The Duluth Edison-Electric Company is so closely identified with the prosperity of this community, that if the city advances the company must advance with it; if the growth of Duluth is retarded, this company is among the first to suffer.

For many years this company has been an important factor in promoting the business and industrial growth of Duluth. For many years we have been building up an Electric Light and Power business for the purpose of giving this community the BEST SERVICE at the lowest prices at which such service can be given, in fairness to the public and the company alike.

In "Lighting Talk" No. 1, we told you that we are in this Electric Lighting business HERE TO STAY. It is to YOUR interest to remember that. And we want you to understand just what it means.

The Electric Light Company differs from all ordinary manufacturing or merchandizing concerns in two important particulars, namely: .

(1) The Electric Light Company does not deal in commodities; it performs a SERVICE. And by the quality of that service it must stand or fall—succeed or fail.

(2) The Electric Light Company cannot be transplanted to any other city.

The Duluth-Edison Electric Company has invested many hundreds of thousands of dollars to serve the People of Duluth. Both investment and Service are local, and by their very nature cannot be moved to any other place. If this company is to continue in existence, it can only be right here in Duluth.

We submit that there is no reason why this company should not continue to exist. It was organized and is conducted in accordance with the Laws of a law-abiding State. And under those laws this company cannot be forced out or driven out of the Electric Lighting business in Duluth.

Furthermore, this company enjoys the confidence of this community, because its Service NEEDS NO EXCUSES.

Think this over—and watch for "Lighting Talk" No. 3 in next Thursday's Herald.

DULUTH-EDISON ELECTRIC CO.

GARDEN FOR CHILDREN

Pupils of Salter School Will Cultivate Large Vacant Lot.

Owners Donate Use of Land —Forty Individual Garden Plots.

In line with the homecroft movement and as a partial result of interest in talks given before the boys and girls of the C. C. Salter school on gardening, both of vegetables and flowers, the plot of ground, 150 by 150 across from the school on Sixteenth avenue east and London road will be turned into a large garden by some of the pupils of that school.

About forty children will divide the plot and will plant and care for individual gardens in which they are planning to raise vegetables and flowers for marketing. Nearly half of these are girls, there being about fifteen girls who will run their own gardens.

The ground has been loaned to the pupils by Little & Nolte, Mendenhall & Hoopes and C. H. Berris for their use during the summer and it will prove a benefit to the land as it will be cleared from all rocks and stones. The children who will work the ground have raised money for the plowing and are anxious to begin their work.

This movement will probably be taken up in other schools.

DROPS 300 FEET.

Gaastra, Mich., Miner Falls From Bucket Down Shaft.

Iron River, Mich., April 25.—Gilbert de Grasse, aged 21, met death in a tragic manner at Gaastra, near here recently when he fell from the bucket near the top of the shaft at the Corry iron property and plunged to the bottom of the workings, a distance of 300 feet. He met death the eve of a two weeks' leave of absence granted him to be married that he might take his bride on a wedding journey.

French & Bassett
DULUTH, MINN.

VICTOR CONCERT

Wednesday Afternoon, April 26th, 1911, at 3 P. M.

You are cordially invited to attend our Victor Concert and listen to the following selections that will be rendered. Remember everyone is gladly welcome. Come and bring your friends—Wednesday Afternoon at 3 p. m.

PART I.

1. Woodland Songsters—Waltz.....Victor Orchestra
2. Lucrezia Borgia-Brindisi, (It Is Better to Laugh).....Ernestine Schumann-Heink
3. For You Alone.....Enrico Caruso
4. Forza del Destino-Solenne in quest' ora (Verdi).....(Swear in This Hour).....Ernico Caruso and Antonia Scotti
5. She Is My Daisy.....Harry Lauder

PART II.

6. Hungarian Rhapsody No. 12.....Arthur Pryor's Band
7. Hamlet—Scene et air d'Opelie (Mad Scene of Ophelie).....Mme. Melba
8. I Hear You Calling Me.....John McCormack
9. Free Lance March.....Sousa's Band
10. Swallows' Waltz.....Lucy Marsh

DEATH IS DUE TO OLD AGE

Mrs. Anna Jacobson Passes Away at Age of 92.

Mrs. Anna Jacobson, 92 years of age, one of the oldest residents of the city, died last evening at St. Luke's hospital of complications resulting from old-age. She is survived by three daughters, Mrs. O. M. Anderson of Duluth, Mrs. Carrie Olson of Jacksonville, Fla., and Mrs. Anna Powers of Spokane, Wash., fourteen grandchildren and eight great grandchildren. She has resided in the state the last twenty years. Death was due to complications resulting from old age. The funeral will take place Thursday afternoon at 2 o'clock from Stewart's undertaking rooms, 222 Third avenue west, with interment at Forest Hill cemetery.

THE CHROMATIC HERO.

Puck: At first glance the novel's title, "The Rainbow," seemed to be lacking in significance, but as it afterward developed that the hero Blushed crimson, Was blue with the cold, Had his lips grow gray, Was seized by a black rage, Fell into a brown study, Grew green with envy, Purple with indignation, Livid with fear, Yellow with chagrin, and Scarlet with embarrassment, the title proved to be entirely apt.

GRANDMOTHERS' BEAUTIFUL HAIR

Color and Beauty of the Hair Preserved with a Harmless Remedy Made from Sage.

Druggists everywhere comment on the fact that they are selling large quantities of sage for making old-fashioned "sage tea," such as was used by our grandmothers for promoting the growth of their hair, making it fluffy and beautiful and restoring its natural color.

The demand for this well-known herb for this purpose has been so great that one manufacturer has taken advantage of the fact and has placed on the market an ideal "sage tea," containing sulphur, a valuable remedy for dandruff and scalp rashes and irritations, called Wyeth's Sage and Sulphur Hair Remedy.

The manufacturers of this remedy authorize druggists to sell it under guarantee that the money will be refunded if it fails to do exactly as represented.

This preparation is offered to the public at fifty cents a bottle, and is recommended and sold by all druggists.

Special agent, Max Wirth, 13 West Superior street.

MARINE NEWS

ARE FEELING THEIR WAY

But Very Little Ore Is Being Sold This Spring.

Cleveland Vesselman Makes Contract for Ore at 1910 Rates.

The ore shippers are feeling their way. They are testing the temper of the trade in other words. Some sales are being made in Cleveland but only such amounts as they may need for immediate use. They are awaiting the developments of the season before laying in much stock.

One contract for carrying ore was made Monday. The deal covers about 200,000 tons of ore. The rate clause calls for the going rate which is understood, and is so stated, to be 70 cents from Lake Superior and 55 cents from Lake Michigan.

In the face of the chaotic condition that prevails among vesselmen this contract is expected to have considerable to do with the season rates. All kinds of rumors were spread about rates, but outside of the one charter, no business was done.

For the last three years the vesselmen have pursued a constructive policy of operating and have tried to build up the vessel business from every angle. It was feared that the reduction of ore prices might have some detrimental effect and a waiting policy seems to be the plan.

Those who have been leaders in the vessel business are against any reduction in rates and the ore shippers were too much occupied with other matters yesterday to fully take up the subject of freights. It is believed by the more conservative vessel managers that if no contracting is done for a few days and the going rates demanded for such scattering ore cargoes as may be offered early in the season when the business gets to going, contracts will be made at the rates named in the first carrying contract of the season.

A reduction in rates at this time it is feared will spell ruin for the efficient organizations that have been established. Wages, insurance and other operating expenses are the same as last year and even with the largest ore traffic ever handled on the Great Lakes, profits were no more than sufficient to pay small dividends. With the season traffic several millions less than in 1910, and everything indicates a smaller season, the vessels can not be expected to make as much money.

The holding back of ships until there is enough ore business to keep them going and freight rates at last year's scale vessels will probably be able to break even and possibly make a little profit. Cutting of rates will not increase the amount of ore to be sent down and will not help a boat make money.

Some shippers who have vessel connections plan to put one boat at a time into commission until the business picks up. What tonnage they have beyond that amount necessary to keep a vessel busy will be given one at the going rate. They are willing to pay on the basis of 70 cents from the Head of the Lakes and most of the connected shippers are believed to be willing to meet the rate. From the shippers' standpoint it is not so much a matter of a few cents difference in the price per ton for carrying ore, as of being on an equal footing with other shippers.

DOWNBOUND BOATS TAKE NEW CHANNEL.

Sault Ste. Marie, Mich., April 25.—(Special to The Herald.)—The present arrangement for boats passing the Soo canal is for downbound boats to take the new channel north of Bridge island and upbound vessels the south channel. Men have been stationed on the walls to notify ships regarding this order which may be interrupted from time to time on account of contract work effecting one channel or the other.

Passed Detroit.

Detroit, Mich., April 25.—(Special to The Herald.)—Up: Moll, 9:30; Conemaugh (cleared), 10; Prince Rupert, 1:20 a. m.; North Star, 3:20; Kenora, 5:40; Siemens, Van Hise, 6:06; Gratwick (old), 7:40; Iroquois, 8:15; Price, 8:30; Hill, Mary Elphicke, 8:40; Empress Midland, 9; George Stevenson, Malletoa, 9:40; Crawford, 11:50.

Down: Republic, 11; Mahoning, 4 a. m.; Meaford, 4:40; Van Vleck, Mitchell, Castle Rhodes, 9; Parks Foster, 11; Jacques, 11:30; C. L. Hutchinson, 11:50.

Up yesterday: Odgensburg, 12:30 p. m.; Alpena, 2; India and Ceylon, 4:45.

Down: Stackhouse, 1:40 p. m.; Midland King, 3; Mildand Queen, 4; Orion, 6:20.

Soo Passages.

Sault Ste. Marie, Mich., April 25.—(Special to The Herald.)—Up: Kinmount, Bothnia, Nye, 9; Alva, 10:30; Turret Court, midnight; La Belle, 8; Noble, 8:20; Fitch, Maitland, noon.

Down: Wexford, 5 a. m.; Northern Wave, 9; Keefe, Hebard, 10.20.

Up yesterday: Selwyn Eddy, Turret Chief, Harlow, 1:30 p. m.; Rosemount, 3; Hutchinson, 6:30; Collingwood, Winona, 7:30. Down: Dundee, Allegheny, 2 p. m.; Turret Crown, Pellatt, Tagona, 4:30.

Grain Cargoes.

Shipments not reported: City of Bangor, 152,000 bushels of spring wheat; no vessels are reported as loading. By railroad 5,000 bushels of linseed were shipped to Minneapolis and 30,000 bushels of spring wheat was also shipped.

WIND IN THE MOVING PICTURES.

Philadelphia Ledger: "What makes the wind blow so much in the moving pictures?" The question is asked by almost every one who has been bitten by the bug of moving picture show. It is a fact that in every scene where there's hal fa chance of getting up a breeze it blows a tornado, or at least a brisk gale disports itself in the trees in the background and the skirts of the harassed heroine in the front.

A moving picture man solved the problem.

"That's easy," he replied in answer to a query. "If the pictures were taken when the air was perfectly still, then if the living characters happen to be still also the picture would be as dead looking as a 35 cent chromo of 'Twilight.' So a time is selected for photographing the scenes outside when the wind is playing old hob with things generally, trees swaying and skirts fluttering and hair flying—haven't you ever noticed how much more effective a woman is when her hair is streaming behind her like the burgee on a racing yacht? Then too when everything's busy moving it looks like there's something doing all around."

FIRST COAL IS RECEIVED

Steamers McGean and Truesdale Make Port From Lower Lakes.

First Lumber Cargoes of Season Soon to Be Loaded.

The first cargoes of coal were received in the local harbor this morning when the steamers J. A. McGean and William Truesdale came in loaded with this commodity from the Lower Lakes.

These two boats were the first of a number which are expected during the present week. The movement has been quite general down the lakes and while a number of the boats are coming light to await ore cargoes, many of them are coming with coal.

The City of Bangor got away with a load of grain yesterday afternoon. Boats are going out as fast as they can be made ready and can get a load. Boats are also making port regularly and the 1911 navigation is well under way.

The steamer Simon Langell with two consorts is expected about the last of the week from Lake Erie. She will probably be the first boat to load lumber this season. It is reported that chartering is being done on a basis of $2.50 from the Head of the Lakes to Lake Erie ports. This, it is said, is about the same rate as was in effect last year.

MOVING DAY APPROACHES

May 1 Is Saddest Day of Year for the Renters.

Van Companies Report That Usual Shifting Will Take Place.

Renters and agents are engaged in their annual squabble over rents, improvements and renovations; father and mother are having animated discussions over whether the new house is better than the old, and whether they should keep the front bedroom for the family or take a roomer; van company employes are carefully explaining that it is a physical impossibility for one team to move the effects of two families at once, and are listening as patiently as possible to the charge that the rough men they have on their vans broke the right fore leg off Mrs. Smith's beautiful bird's-eye maple dresser.

Moving time is here and sadness is in the air.

Did you ever move? Did you ever decide that the house you were living in was entirely too small; that the location was not up to what you could afford on your salary; that you didn't like the agent you rented from, and, anyway, a change once in a while is the best thing one can have for the enjoyment of life?

Did you ever start out to rent a house, or have your wife drag you out on that joyful mission? Did you ever drag your tired feet from avenue to avenue, from street to street, from car line to car line and far off the car line; visit backyards unspeakable and stairs innumerable; interview agents obdurate and owners uncivil; and then, in desperation, make a selection of a house that you know will not suit you or anybody else in the family?

Pity the poor man of the household on moving day! Why not pity the poor woman too, you say? Why not? Because she doesn't need pity. When a woman cleans house or when a woman moves, she is in her glory. So it seems to the mere male man. She plunges into it with all the vim that a football player displays in the big game of the season. She doesn't exactly have a smile on her face, but there is a fierce joy in her grimness. She disturbs the established order of things and makes the dust fly around, while the mere male man looks on in speechless wonder.

The Man's Lot.

Picture the poor man of the household on moving day! On the night before things have been assembled, which means that the household furniture is thrown into jumbled heaps in the middle of the floor of the rooms. Pictures are torn from their hooks and curtains from their poles. Clothes are packed away in trunks and boxes and bed clothing is packed in bales. Hardly has he laid his tired form down on the bed before he is shaken out of his sleep and brought to his feet at the unearthly hour of 6 a. m. or thereabouts. The moving man will be along at 7 o'clock and things must be ready.

A day from the office is no holiday on moving day. It is a day of toil and torture. With nervous qualms the man of the household watches the seemingly careless van crew handle the furniture that he carefully picked out and paid for at the rate of $15 per month. He sees chair legs broken and clothing soiled. He sees the piano scratched and the bookcase jarred and he is helpless to save them.

When all is moved, all is confusion. The assignment of rooms is a task for an infallible diplomat or an obdurate dictator. Things that were carried upstairs must be carried down again. Things that were carried downstairs must be carried up again. Half the night he works, and it is with fierce joy that he escapes to the office in the morning, grabbing breakfast at a grab-and-eat lunch room on the way. Partial order has been restored when he returns to the house, but there are pictures to be hung, trunks to be stored and a thousand and one things to be done.

Moving day! Moving week rather! There is no joy for the man of the household when May 1 approaches.

Official Moving Day.

May 1 is still official moving day in Duluth and in most other places throughout the country. In Chicago an attempt is being made to change, and it is likely to meet with some encouragement, but the established rule holds good throughout most of the country.

Why do people move on May 1? Why is the mid-day meal eaten at 12 o'clock? It might be relished more at 1. Why do men wear vests? Why are coats worn in the office? Why are wedding rings given? Why are a million other senseless things done? Because it's the custom.

The matter was discussed at the meeting of the National Association of Building Managers last year. "Where did the custom originate?" someone asked, and nobody could answer. It just growed.

One variation has been made in Duluth from the custom of making all leases expire May 1. Leases for flats expire Sept. 1. No short-term leases are made on flats, for if one were to rent a flat in the fall, with a lease expiring May 1, there would be nothing to prevent one leaving the flat May 1, seeking some cheaper place where the cost of heat is not counted, and returning to the flat in the fall for another short period.

The amount of moving in Duluth this year will show little falling off. There are the chronic movers, who move every year by force of habit; the movers who are dissatisfied with flat life and are seeking detached houses; the movers who are dissatisfied with detached houses and are seeking flats; the movers who have bought houses and are going to occupy them as soon as the leases expire; movers and movers and more movers.

The van companies report demands on their time for the next month. The rental agents report that few people have neglected to sign leases up to this time and almost everything is rented. The man who is moving reports that he's disgusted.

Spring Medicine

There is no other season when medicine is so much needed as in the spring. The blood is impure and impoverished —a condition indicated by pimples, boils and other eruptions on the face and body, by deficient vitality, loss of appetite, lack of strength.

The best spring medicine, according to the experience and testimony of thousands annually, is

Hood's Sarsaparilla

It purifies and enriches the blood, cures eruptions, builds up the system.

Get it today in usual liquid form or chocolated tablets known as Sarsatabs.

THIS SQUARES ALL ACCOUNTS.

To the Editor of The Herald:

The members of the Duluth Teachers' association by unanimous vote expressed their thanks for the valuable assistance rendered by The Herald in their recent efforts to secure an increase in the salaries of grade teachers of Duluth.

The able articles of the editorial page and the willingness to give space to the letters and comments by the teachers were greatly appreciated by the members of the association and they wish to express their gratitude to the members of the staff who have so generously aided them.

LEONARD YOUNG,
Chairman Executive Committee.

Silberstein & Bondy Company.

"The Store of Quality."

About Custom Made Suits

The term "Custom Made" is a very much abused one among advertisement writers. They play fast and loose with it, until a suit at $25.00 is put under that designation, altho $25.00 barely covers the cost of the hand tailoring alone of a "Custom Made" suit.

This store has endeavored to build up a higher standard for Duluth Women in ready-to-wear clothes, and one of its most effective weapons has been the introduction of the truly "Custom Made" suit. We want to put it plainly. This is the only store in Duluth where a strictly "Custom Made" suit can be had, that is "Custom Made" in the same sense that a suit ordered to be made to your measure at a custom tailor's would be made, by hand thruout.

You may be interested in knowing in what respect this suit differs from the ordinary suit sold in the ordinary store. To begin with —every stitch of the suit is done by hand. The bust form of every coat is made by hand by sewing multitudinous pieces of canvas cloth of many angles together, instead of using ready-made bust forms. The cloth that covers this bust-form is then worked into shape by hand-stretching instead of being pressed into shape by a hot iron. This ensures the coat never losing its shape, sagging or breaking. Every suit is cut independently of every other suit, by hand and not put thru by machinery with one or two hundred other suits like it. Every suit is fitted and draped individually over a model to see that the lines are correct. And here's another important point that distinguishes the "Custom Made" suit from the ordinary suit, and that is that not alone is the cloth shrunk, before it is even cut for the suit, but after the various pieces composing the suit have been put together, it is again shrunk so that every gore and part sets perfectly before the final finishing.

This class of suit is what we have reference to in speaking of the "Custom Made" suit. It ensures absolute satisfaction to the wearer and is an economy, notwithstanding the prices at which it is necessary to sell them—namely **$50.00, $57.50** and **$65.00.**

What Makes a Good Figure?

From the Retailer's point of view a well molded corset of course. We think we are in a better position to give that service thru our expert corsetieres than any other shop hereabouts. Just now we are featuring two corsets which we think so well of that we have adopted them as our own.

The "La Helene," ranging from **$3.50** to **$25.00.**
The "S. & B. Special," ranging from **$1.00** to **$3.00.**
The "Modart," the improved front laced, **$5.00** to **$15.00.**
The "Rengo Belt" corset for Obese women.

20c Knoblock Toaster Sale Price 5c

This is one of the best toasters made. Others usually ask 20c.

Blue Enamel Sink Strainers Only... 5c

This is one of the best on the market.

$14.00 Go-Carts
Sale Price
$7.85

This is a beautiful Go-Cart, comes in several different colors, has the latest improvements and our regular low price is $11.00, ordinarily sold by others at $14.00.

We have the largest line of Go-Carts in the city.

YOUR CREDIT IS GOOD.

Complete Home Furnishers **R. R. Forward & Co** Second Ave. E. and Superior St.

WOMAN'S REALM.

Never have Duluthians responded so quickly to musical opportunities as they have this week in the advance subscription sale of tickets for the Spring Festival of Music, which will be given by the Minneapolis Symphony orchestra, Friday and Saturday, June 2 and 3 at the Lyceum theater, under the auspices of Horace W. Reyner, Stephen H. Jones and T. W. Hugo.

More than $500 has been received by Mr. Reyner since Saturday morning for seats at these concerts and he says the orders have been pouring in by every mail. Yesterday twenty-four orders were filed.

The need of sending in subscriptions early is evidently being felt by those who wish to hear the programs and it is most wise to get them in as soon as possible for orders are filed in the order in which they are received and seats may be selected by the subscriber in accordance with their number on the subscription list.

The Minneapolis orchestra has been most enthusiastically received by Duluth music lovers since its first appearance here and has gained many staunch supporters.

FARGO WEDDING.

W. F. Fortune Leads Miss Dorothea Kennedy to Altar.

Fargo, N. D., April 25.—(Special to The Herald.)—Miss Dorothy Kennedy, daughter of National Republican Committeeman Kennedy of Fargo, was married at 10 this morning to W. F. Fortune. The ceremony was performed in St. Mary's cathedral by Bishop O'Riley.

A number of out-of-town people were present at the ceremony. This was one of the most interesting weddings of the after-Easter season as well as one of the most beautiful. The bride has been in a whirl of social entertainments for the past week and showered with happy well wishes by her numerous friends. After the ceremony at the church a wedding breakfast was served at the family home on North Broadway. After June 1 Mr. Fortune and his bride will be at home in the Broadway apartments to their friends.

WILL COME WEDNESDAY

Dr. Rubinkam Wil Arrive to Deliver Lectures.

The executive board of the Twentieth Century club held its regular monthly meeting yesterday at the club rooms of the library for the purpose of settling the bills and accounts of the two benefits already given for the Neighborhood house and for making final arrangements for the lectures to be given by Dr. Rubinkam for the benefit of the same house.

Dr. Rubinkam, who is one of the foremost men of acknowledged literary ability of the day, will arrive tomorrow morning and will give his first lecture Thursday afternoon at 2:30 at the Endion M. E. church at Nineteenth avenue east and First street, on "Tennyson and Darwin." His second lecture will be given on Saturday afternoon at the same place and hour on "Jose Echegaray and the Great Galecto." Monday evening he will close the course with a lecture at 8 o'clock on "Materlinck and the Blue Bird," at the same place.

A great deal of interest has been manifested in this course and it promises to be a financial as well as literary success.

The hour for the afternoon lectures has been set a half hour later than was originally announced that the teachers may have a chance to attend them.

Dinner for Mme. Orendorff.

Frank Porter has returned from Grand Forks, N. D. While there he was a guest at a dinner given by O. Young for Mme. Orendorff, Mr. Porter's sister, who was the soprano soloist with the St. Paul Symphony orchestra this winter. She was also the only soloist who appeared with Mme. Schumann-Heink in her St. Paul concert. She has been making a tour of the larger cities of the Northwest, with the orchestra, and made a most favorable impression in Grand Forks.

Army Wedding is Society Event in Baltimore

ANN V. BEARD.

G. A. MIX.

Miss Ann Virginia Beard, daughter of Mr. and Mrs. Elmer Beard of Baltimore, was married to Lieut. Guy A. Mix of the coast artillery corps, April 19. The bride was attended by Miss Amy Richardson of Washington, Miss Marguerite Merrick of New York and Miss Helen Bradley of Philadelphia. Ralph Beard, brother of the bride, was best man.

New Society.

A new society, the Duluth Young Men's Workmen's Circle, was organized Sunday at a meeting held in Odd Fellows hall, with twenty-five charter members. The officers for the circle are: J. Lussan, president; W. Litman, secretary, and H. Singer, treasurer.

This circle is a branch of the National order of the Workmen's Circle.

Picnic Supper.

Miss Louise Patterson of Hunter's Park entertained the following girls at a picnic supper last evening in Congdon park:

Misses:

Marjorie Peck,	Mildred Miller,
Elizabeth Gibson,	Margaret Salter,
Marjorie Bailey,	Grace McClenaghan,
Celia Hathaway,	Eva Alford,
Evelyn Morterud.	Effie Patterson,

Spring Assembly.

The date for the spring party of the assembly has been announced as May 2. The party will be held at the Spalding.

Hosts to Club.

Mr. and Mrs. B. W. Hints of 721 East Fourth street entertained the members of their card club last evening at their home. Five Hundred was played at four tables and the favors were won by Mrs. George Harrington and G. Coleman.

Engagement.

Miss Blanche Avola Benton, daughter of Col. and Mrs. Everett Chamberlain of Belmont, Mass., announced her engagement to Carl E. Lonegren of this city a few days ago. The wedding will take place next fall.

Marriage Announced.

Announcement has been made of the marriage of Miss Elizabeth D. Frey to James J. McDonald. The event took place April 17 in Chicago. Both young people are very well known here, the bride having been born in this city. Mr. and Mrs. McDonald will leave about the last of this week for Chicago, where they will make their home.

Irish Club to Meet.

The Irish-American Literary club of L. A. A. O. H. division, No. 1 will meet this evening at Cathedral hall with Miss Eva McNamara and Miss Mary Garvey in charge. The following program will be given:

Leader .....
Miss Eva McNamara.
"Echoes From Ireland" .....
Cathedral Orchestra.
(Directed by Mr. Paul.)
Reading—"Naughty Zell" .....
Miss Effie Brotherton.
Vocal solo—(Selected) .....
Miss Clara Molloy.
Remarks .....
Bishop McGolrick.
"The Declaration of Irish Rights in the Irish House of Commons" .....
E. J. Kenney.
Vocal solo—"We Will Go Back to Erin" .....
James Wade.
Paper—On "Gratun and Kerran" ....
Miss Mary Garvey.
Remarks .....
Rev. Fr. Lydon.
Irish airs .....
Cathedral Orchestra.

Mrs. J. H. Sullivan will preside at the tea table during the social hour.

Reception.

Mr. and Mrs. A. B. Emshwiller, who will leave the city next week, will be the guests of honor at a reception to be held Friday evening at the home of Rev. and Mrs. George R. Gebauer, 1209 East Third street.

All the members and friends of the Unitarian church are invited to call during the evening.

Mr. Emshwiller will make his headquarters at Chicago and Mrs. Emshwiller will visit with relatives in Indianapolis for some time.

Entertains Club.

Mrs. E. J. Donahue, 211 East Third street, entertained her Five Hundred club yesterday afternoon. The game was played at three tables and the prizes were won by Mrs. G. W. Preston and Mrs. J. W. Day.

Engagement.

Mr. and Mrs. F. C. Harris of 5613 Highland street announce the engagement of their daughter, Myra, to Joseph Sellwood, Jr., of this city.

Church Meetings.

The Forward Guild of the First Presbyterian church will meet in the church parlors Saturday afternoon at 3 o'clock.

* * *

The Ladies' Aid Society of the St. John's English Lutheran church will meet tomorrow afternoon with Mrs. Phillip Bayha, 322 Fourth avenue west.

* * *

The Missionary Travel Class of the First M. E. church will be entertained this evening by Mrs. Edwards, 122 West First street.

* * *

The Women's Auxiliary of Trinity Pro-cathedral will meet tomorrow afternoon with Mrs. W. E. Brown, 123 Ninth avenue east, at 2:30 o'clock.

* * *

The Women's Alliance of the Unitarian church will meet tomorrow afternoon with Mrs. H. J. Grannis at Lakeside.

* * *

The Ladies' Union of Pilgrim Congregational church will meet tomorrow afternoon at 3 o'clock in the board room of the Y. W. C. A. All members are urged to be present, as business of importance will be brought up.

* * *

Mrs. Gustaf Gustafson of 1521 East Fourth street will entertain the Ladies' Aid Society of the Swedish Mission church at her home tomorrow afternoon.

Personal Mention.

Mr. and Mrs. Freeman Randall have returned from their wedding trip and are at their home, "Coney Island," on Park Point.

* * *

Mr. and Mrs. Chauncy Ray Pattison have returned from their wedding trip and are at their home, 1218 East Fifth street.

* * *

Mrs. Kenneth M. Nicoles of the Spalding hotel left last evening for a trip through Chicago, Kansas City, Denver and Omaha.

* * *

Mrs. Rebecca Pinco Boyington of Lakeside is spending a few days on her farm about thirty miles southwest of Duluth.

* * *

Mrs. Maud Enas Wardell of 1113 East Third street is seriously ill at St. Mary's hospital.

* * *

Mrs. Otto Hartman, 1801 East Superior street, has been called to Boston by the death of a relative.

* * *

Mrs. Hugh Geraghty, 124 West Fourth street, has as her guest her sister, Miss Pauline Michaud, of St. Paul.

* * *

Miss June Carr of 506½ East Fourth street is visiting in Virginia for a few days.

* * *

Miss Hazel Aske of Lakeside has returned from a visit in Minneapolis.

* * *

Mr. and Mrs. T. B. McManus and family of 226 Second avenue east are visiting in Crookston, Minn.

* * *

Mrs. R. P. Dowse and son Robert of 2027 East First street, are expected home Sunday from a month's visit in the East in New York and other points. Mrs. Dowse spent Easter with her daughter, Miss Dorothy, who is at school in Connecticut.

* * *

Mrs. A. W. Andrews and Miss Andrews of 1026 East Superior street, will be home Saturday from the South, where they have been since shortly after New Years.

* * *

Mr. and Mrs. A. H. Comstock of 1320 East Superior street will be home in a few days from the South, where they have been for about six weeks.

* * *

Mr. and Mrs. C. H. Munger of 2330 East First street, are expected home next week from a trip abroad.

* * *

Mr. and Mrs. John C. Nafe, who have been living at 1026 East Superior street, have moved to 420 Third avenue east.

* * *

Mr. and Mrs. W. H. Cole of 2204 East First street, will be home in a few days from Bellaire, Fla., where they have been spending the winter and spring.

* * *

Mrs. A. J. Perrin and daughter returned yesterday from California, where they have been spending the winter.

* * *

Mr. and Mrs. Julius H. Barnes have returned from a ten days' trip to Montana.

* * *

Mrs. Joseph B. Sattler returned today from Chicago, where she she has been for two weeks.

* * *

Miss Leah Berman of Bemidji is the guest of Dr. and Mrs. M. S. Hirschfield, 213 East Fifth street.

The Doctor

To Dress a Cut.

A severe cut should first be carefully washed with warm water to remove any dirt, glass or hairs, and to make sure that nothing is left in the wound. The edges should be carefully brought together and secured by a piece of bandage or sticking plaster.

The proper way to apply plaster is not to cover the wound completely. Several narrow strips should be cut and put on across the wound in order to keep the cut surfaces in contact, and a pad of lint, either dry or moistened, with an antiseptic solution, placed over and changed daily. Very large cuts may require stitching, but in such cases the help of the physician is necessary.

* * *

Asthma and Its Treatment.

Asthma is very much more common among men than among women, and it is a disease that is largely hereditary. The chief symptom is a distressing attack of shortness of breath, during which the patient feels as if he were suffocating.

The difficulty is to get air out of the chest and the air cells which make up the bulk of the lungs are in a state of over-distension. The face is generally bluish or pale, and bears an expression of distress and anxiety.

The attacks most commonly occur in the small hours of the morning, and sometimes a sufferer dare not lie down at all, but has to content himself with such rest as he can take in an armchair, or propped up in bed.

Much may be done to relieve a paroxysm by drinking strong coffee, or inhaling the fumes of burning nitre or stramomium, but it is best to consult a doctor as to which remedy would be most suitable for a particular case.

Any person having an asthmatic tendency should have as much fresh air as possible by night as well as by day, and he should also take a fair amount of gentle walking exercise.

Flannel clothing must be worn, with plenty of ventilation allowed for, as warmth and lightness of weight are to be equally aimed at.

A person having asthma must live very plainly and frugally, and must not have heavy meals at night.

THE EVENING STORY

A KISS

By Jean Davis.

He turned suddenly and said, "I am glad that you did not let me kiss you last night."

A flash of surprise, almost as swift as thought passed over her face. But she kept her curiosity well under control. "You should not have attempted it," she said, with an assumption of gentleness that she did not feel, for she was conscious of an inward burst of resentment at his remark, without knowing why. "You ought to have known," she added, "that it would not do."

"I know it," he said, "but somehow, I could not help it."

"Why"—in an innocent manner—"are you so repentant," he said. "It makes me long all the more eagerly to try again. But if you had failed me, if you had permitted me, then it might have been different."

She looked out thoughtfully through the door of the summer house, down over the slope of the verdure clad hills before her, into the slumbering valley below. "I do not understand you," she said at last.

"I almost hesitate to explain, for fear that you will understand me still less."

"Am I so dense as that?"

"Oh, no. But I am a man, and you are a woman. Our view points are so widely opposed."

"Come!" she replied, with a trace of impatience. "Please don't split hairs. You are a man, therefore you have a reason for everything. Why should you be timid about disclosing it? You remarked that you were glad I did not let you kiss me. Well, why?"

"Because I can now keep on wishing all the more for it."

"You mean——"

"You see," he went on, confidentially, "you are a wonderful girl to me. Everything about you is just splendid. I'm really—well gone on you. I might as well tell you that in the beginning."

"You've already——"

"I know it. But it will bear repeating. Now, I've seen enough of the world"—he drew himself up proudly—"and of man and things, to know that the moment you get what you want, you grow tired. Don't we see it everywhere? A man falls in love, marries the girl, they're in a dream of bliss, it's all lovey-dovey, and then the dream's over, and they settle down to a hum-drum life. Of course, I feel differently about it from what I did last night. Then I was anxious to kiss you, and when I found that I couldn't it fairly upset me. But now I can reason about it, and see what is best. And just because I couldn't do it makes me love you all the more. But now I can keep on loving you for ever, and longing for you. Promise me you won't yield. You might want to yourself, you know—I don't pretend, of course, to be able to answer for you—but if you should, don't give in. No matter how hard I may try, keep me off, will you, just enough to make it eternally interesting?"

"I'll try," she said. "In the meantime—" She rose. "I'm awfully hungry, arent you? Let's go in."

* * *

It was night, and they were alone again in the summer house.

He drew close to her. "Dearest," he whispered, "I was a fool this morning. Just remember that it never took place. I love you. I cannot live without you. All the days of my life are yours." He drew her to him. And suddenly, without warning of any kind, he kissed her, unresisting, and she permitted it.

She rose quickly and started to go. "Good night," she said.

"Where are you going?"

"In."

"But—"

She slipped away from him silently and swiftly. Before he realized it, he was alone with the stars.

It was morning again.

* * *

"Why did you leave me so suddenly last night?" he asked.

"A woman's reason—because—"

He caught her hands. "Don't you see," he said, "that you've driven me crazy, set me all on fire? Come, darling, I cannot wait!" He attempted to draw her to him.

She threw him off. There was a gleam in her eye. "Yesterday morning," she said, "you begged me not to permit you to kiss me. Last night, contrary to your request, I permitted it, just to prove that you were wrong. Now you may go. It is all over. You have what you asked for. You are satisfied. Go!"

"But you can not mean it. Don't make me pay such a penalty. Take me back."

"Never!" She turned to go.

"But dearest, I was a fool yesterday morning. Surely you—"

"No," she said, "you were not a fool. For a short time you were reasonable; something that no woman can ever forgive."

HOUSEHOLD ECONOMY

Hint for Amateur Carpenters.

To remove a tight screw from a piece of wood, heat a poker red hot and hold it against the screw head for a little while; wait a few minutes for the screw to cool down, when it will be found that the screw can be removed quite easily with the same screwdriver that just previously would not perform the work.

Choosing Window Blinds.

* * *

Always choose colored blind materials with a glazed surface, for the reason that they are far easier to keep clean than the dull finished ones. As soon as they begin to look soiled take them down, lay on the table, and rub with finely powdered bread crumbs. Unless they are very badly stained, which they should never be allowed to get, this will make them quite fresh and clean again. The great thing is not to let them get very dirty before cleansing.

Helps for the Housekeeper.

* * *

If new boots don't polish quickly, rub over with a piece of cut lemon.

When cutting new bread heat your knife by dipping it into a jug of hot water. In this way you may cut the thinnest slices from a new loaf quite easily.

To store furs safely from the ravages of moths, sprinkle the furs well with pepper and then wrap them in newspapers, and paste the newspapers all round securely on all sides.

Ground coffee sprinkled freely among the fur or feathers of freshly-shot game will keep it sweet for a considerable time. It should always be treated in this way when packed for traveling.

THE SEVEN BIBLES.

The American Hebrew: Mohammed in his capacity as legislator for the Arabs made a distinction in treating of the non-Islamic world between those peoples who had a scripture and those who had not. Among the former he included the Jews, the Christians, and strangely enough, the Sabaeans, whose holy writings have since disappeared.

It should be a curious problem for modern Mohammedan authorities to decide as to which peoples may be said to have what corresponds to a Bible. Would they include the Chinese, with their books of kings, Shi-King, Li-King, and the rest? Would the Brahmins, with their Vedas, be included? Or the Buddhists, with their Tripitaka? A still further problem would be raised by a case like the Eddas, which had the force of a Bible among the early Norsemen, but have since lost their force. Here would be the case of a Bible without a people rather than of a people without a Bible. On any method of enumeration, however, Jews would receive the benefit of the Mohammedan law with their Bible, which is acknowledged as authoritative even by the Koran.

Hints for the Boudoir

BY MILDRED WYCKOFF.

Cold Baths.

One of the finest tonics in the world is a cold dip early in the morning, but it is not everyone who can take it—at all events during the winter.

Many people have cold baths and find them very beneficial. One should not begin to take them in the middle of the winter, and even later they should be discontinued if the reaction is not prompt and effective. By that I mean the glow and feeling of warmth which should occur immediately after taking a cold bath.

If one, on the contrary, feels cold and shivery the bath is not doing good, and should not be continued.

People who are very thin are not likely to react well, and the cold bath frequently makes them lose flesh. Often it is recommended to reduce flesh.

Cold baths, like many other things, must be determined by the effects on the individual and should not be taken indiscriminately. It should always be remembered that cold baths are used only as a tonic and must not be considered as cleansing.

* * *

Coiffure Flowers.

What you wear in your hair may make you a beauty or the reverse. It may be smart to wear something hard and glittering in the coiffure when it is dressed for the evening, but it may not be becoming.

For this reason the popular gold and silver bandeaux are not suitable to every wearer neither is the diamond tiara unless worn far enough from the face not to dim the luster of the eyes.

Another item that is not becoming to the eyes is roses and other deep hued flowers worn close to the face. They are certain to make the eyes lose in depth.

A girl must be sure of her color if she is to sport gold and silver flowers in her hair.

For the same reason the favorite lining to hats of gold or silver tissue over white satin is apt to be a taker away of beauty. Flowers that have a hard sheen and vivid tone are infinitely more trying to the complexion even of rosy cheeked youth than a velvet flower or those of soft colorings.

Unless sure of your features do not wear anything in your hair, despite the fashion. The snub-nosed, the round-faced and the haggard woman seldom looks anything but a conquest in the latest things in coiffure ornaments.

* * *

Avoid Chemicals.

One in Despair—There is no safe chemical that will destroy hair. The electric needle, used by a skillful surgeon, is the only thing I could recommend.

Care of the Hands

By CONSTANCE CARRUTHERS.

Quite as much care is necessary for the hands as for the complexion, and expert treatment is called in after a season of neglect. Ladies who appreciate well-kept hands must remember that regular attention is important.

Massage keeps the skin firm and a certain discrimination must be exercised in selecting cream for this purpose as well as soap for washing. One day's use of a soap that does not suit the individual skin is sufficient, in cold weather, to nullify the improvement gained by the specialist's treatment.

No woman who possesses even the most superficial knowledge concerning the structure of the human skin fails to realize the delicacy of texture of the outer covering. She chooses her emollient cream or her astringent lotion with the utmost care. A dry skin requires soap that forms a good lather.

Cold water is preferred by many people, in which case a good cream is necessary in wintry weather. After the hands have been thoroughly dried and a cream that quickly settles has been rubbed into the skin, it is a nice habit to finish them with a dash of perfumed powder, particularly just before putting on gloves.

All the little appliances used for manicuring have become not only cheaper but neater and more tasteful than they were even at a recent date. It is not sufficient to buy cream, powder, a bleach or acid and set to work without nail file and orange sticks.

Every professional manicurist has her own specialties, and the amateur who keeps her own nails brilliant would do well to emulate her. Some nails are of thin quality, and easily polished, others are of thicker substance and require more frequent and more sustained application of the polishing pad.

The woman that has found the toilet requisites that suit her is not easily allured to make an essay with new ones. Improvements, however, should be studied in every direction and early spring is the season when the results of scientific research are put on the market.

Motor parties who have braved the winds of the last week have all made appointments with complexion specialists. Electric massage is excellent and quite a number of clever people learn to use the essential mechanism for themselves.

Indeed a certain deftness of touch, a little knowledge of the muscles of the face and nerves are necessary in these days, when a high standard of personal hygiene is demanded. This knowledge is not a dangerous thing, it is useful.

With regular periodic treatment from a specialist, the woman who has had a few lessons in face massage and manicure is in a position to easily keep herself thoroughly conversant with new methods and latest fashions in toilet matters.

A Skin of Beauty is a Joy Forever.

DR. T. FELIX GOURAUD'S Oriental Cream or Magical Beautifier.

Removes Tan, Pimples, Freckles, Moth Patches, Rash and Skin Diseases, and every blemish on beauty, and defies detection. It has stood the test of 54 years, and is so harmless we taste it to be sure it is properly made. Accept no counterfeit of similar name. Dr. L. A. Sayre said to a lady of the haut ton (a patient): "As you ladies will use them, I recommend 'GOURAUD'S CREAM' as the least harmful of all the skin preparations." For sale by all druggists and Fancy Goods Dealers in the United States, Canada and Europe.

Ferd. T. Hopkins, Prop., 37 Great Jones St., New York.

RUGS
A fine selection of moderate priced Oriental Rugs.
JANE LISTMAN'S SHOP
at the Sign of the Samovar, 509 East Superior Street.

YE GIFTE GUILDE
26 West Superior Street.

We have just what you want for a wedding present, a birthday gift, or a prize. You may select a large handsome piece of Kalo handwrought silverware, or any one of the smaller articles which make ideal and appropriate gifts for all occasions.

Where are your Furs?
Packed away without fire and burglar insurance?
Perhaps safe from moths, if you keep continually unpacking and airing them.
Or do you store them where security is absolute?
Our fur vault is burglar proof, fire proof, moth proof and our storage receipt shifts the worrying about your furs from you to us.
Inspect our vault at any time, if interested.
Northern Cold Storage and Warehouse Co.
Up-Town Agents:
Columbia Clothing Co.
Duluth and Superior.

Special Sale Today of FRESH CUT FLOWERS
Carnations .....50c per dozen
Roses .....75c to $1.00 per dozen
American Beauties .....50c to $1.00
Sweet Peas .....35c per bunch
PENNY ARCADE

Extraordinary Sale of "Sample Skirts"

They came yesterday. Last night's papers gave in detail the story of this unique purchase of his sample line from a leading New York maker.

Every style—plain gored, box pleated effects, inverted pleat ideas, the new tube model, Harem skirts, etc.—fashionable this season.

In grays, tans, gold shades, creams, blacks, navy, Copenhagen, iron gray mixtures, tropical grays, pencil stripes, plain white and colorings of every description.

We Have Sub-Divided Them Into Four Groups

Lot 1—Values to $6.50 ..... $3.95
includes skirts for misses and women, tailored of mohairs, Sicilians, Panamas, serges, in a satisfying assortment of colors.

Lot 2—Values to $7.50 ..... $4.95
is made up of serges, Panamas, mohairs, brilliantines, mannish worsteds, fancy mixtures and white serges.

Lot 3—Values to $10.50 ..... $6.95
is composed of poplins, serges, plain taffetas and other modish materials, in a wide vista of new colors.

Lot 4—Values to $15.00 ..... $9.95
has silk and wool mixtures, white serges, pencil line stripes and novelty cloths.

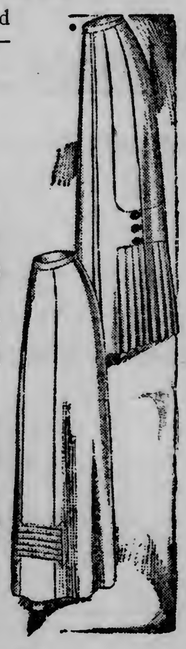

We don't wish to seem too enthusiastic about this sample skirt occasion, though we believe it brings to our friends the biggest skirt values ever offered by the Freimuth store.

See window display.

Where High-Class Merchandize Freimuth's Is Sold at Lowest Prices

Lake Avenue, Michigan and Superior Streets.

A Great One-Day House-Furnishing Special!

Our $3.50 extra heavy copper wash boiler, with the new seamless hook-on cover and stationary hook handles. Eight and one-half pounds in weight, size 22x12x13½ inches. This boiler is heavy, serviceable, will last for YEARS and is a splendid purchase at the original figure—$3.50. Consider what a bargain it is at this price—all day Wednesday.... $2.65

Kelley Hardware Co.
118 & 120 West Superior St. Duluth, Minn.

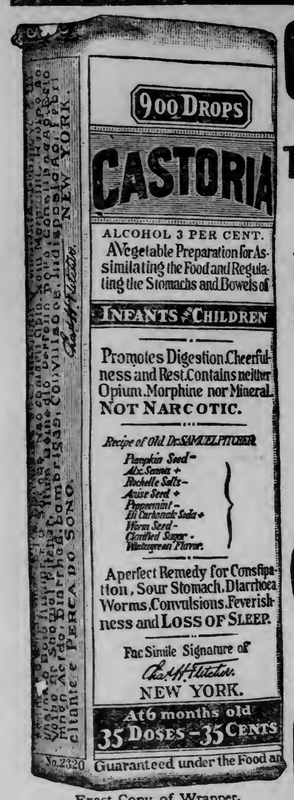

Exact Copy of Wrapper.

CASTORIA

For Infants and Children.

The Kind You Have Always Bought

Bears the Signature of *Chas. H. Fletcher*

In Use For Over Thirty Years

CASTORIA

THE CENTAUR COMPANY, NEW YORK CITY.

O-Cedar Polish

O-Cedar Polish And O-Cedar Polish Mop

Easiest To Use And Best In Results

THE secret of a dustless home is the use of O-Cedar Polish Products—Polish, Mop and Duster.

No more "fake" housecleaning for the woman who once learns what real cleanliness is. Don't stir up the dirt and dust—remove it entirely with an O-Cedar Polish Mop. This leaves the wood polished and hygienically clean.

But 5 minutes trial will tell the story better than a whole newspaper—so we say to you—try O-Cedar Polish—the Mop and the Duster. If you don't want them after trying them — or any one of them, go to your dealer and he will return your money. Just take back what you have left at the end of two days.

After you have tried them you wouldn't part with them. O-Cedar Polish sold in 25c, 50c and $1.00 bottles. O-Cedar Polish Duster, 50c. O-Cedar Polish Mop, 75c and $1.50.

Made by Channell Chemical Co. Chicago, Ill. Sold by all dealers

THE FIRST NATIONAL BANK OF DULUTH,

Capital $500,000
Surplus and Profits, . $1,625,000

—WE ISSUE—

$10, $20, $50, $100 Travelers' Checks.

Safe, convenient, self-identifying. Payable everywhere for full face value.

WHOLESALE

JOBBERS AND MANUFACTURERS

OF DULUTH, MINNESOTA.

Reliable and Up-to-Date Concerns Who Do a Strictly Jobbing and Manufacturing Business.

ASBESTOS.
A. H. Krieger Co.

BAKERS.
Crescent Bakery.

BLAST FURNACE.
Zenith Furnace Co.

BREWERS.
Duluth Brewing & Malting Co.
Fitger Brewing Co.

BUTTER AND ICE CREAM MANUFACTURERS.
Bridgeman-Russell Co.

CEMENT AND PLASTER.
D. G. Cutler Co.

COMMISSION AND PRODUCE.
Fitzsimmons-Palmer Co.

CONFECTIONERY.
National Candy Co. (Duluth Factory.)

DRUGS.
L. W. Leithhead Drug Co.

DRY GOODS.
F. A. Patrick & Co.

FURNITURE.
DeWitt-Seitz Company.

FOUNDERS and MACHINISTS.
Clyde Iron Works.

GLASS, PAINTS AND BUILDING MATERIALS.
Paine & Nixon Co.

GROCERS.
Gowan-Peyton-Congdon Co.
Stone-Ordean-Wells Co.
Wright-Clarkson Mercantile Co.

HARDWARE.
Kelley-How-Thomson Co.
Marshall-Wells Hdw. Co.

WHOLESALE AND MAN'F'S OF MEN'S FURNISHINGS.
Christensen-Mendenhall-Graham Co.

PAPER.
Duluth Paper & Stationery Co.
McClellan Paper Co.
Peyton Paper Co.

MEETING OF PROTEST

Socialists and Labor Unions Will Unite in Mass Meeting.

Claim Indianapolis "Kidnaping" Is Similar to Haywood Incident.

Socialists of Duluth will hold an open meeting in Kalamazoo hall, 18 West Superior street, at 8 o'clock Thursday evening to protest against the "kidnaping" of John M. McNamara, secretary of the International Structural Iron Workers, who with two alleged confederates is being spirited from Indianapolis to Los Angeles, where they will be tried for blowing up the building occupied by the Los Angeles Times Oct. 1, 1910, when twenty-one men were killed.

The Socialists have invited the Industrial Workers of the World and the Duluth Trades assembly to meet with them. The invitations have been accepted by the two organizations. Socialist leaders declare McNamara was literally "kidnaped" as were Haywood and Moyer several years ago from Colorado to Idaho. They were accused of being implicated in the murder of Governor Stuenberg but they were acquitted.

Richard Jones, president of the Duluth Trades assembly, who will probably be one of the speakers at Thursday's meeting, said today that the chief question at issue now was not the guilt or innocence of McNamara. He said if McNamara is guilty he should be punished, but that if he is innocent he should be given a fair opportunity to prove his innocence.

He insisted that the guilt or innocence of McNamara is just now a secondary question and that the rights of any American citizen, guaranteed him by the Constitution and its amendments, are in jeopardy and are the principal question at issue. He compared the case to the Haywood and Moyer cases.

MINNEAPOLIS GETS GOOD.

Mayor Haynes Orders All Slot Machines Out of Business.

Minneapolis, Minn., April 25.—(Special to The Herald.)—Mayor James C. Haynes has issued an order to the chief of police prohibiting the use of slot machines in Minneapolis and ordering the police chief to confiscate all slot machines. The mayor's order is the result of his agreement with the grand jury to enforce the law prohibiting slot machines. The grand jury reported that there are 578 places in the city in which slot machines were operated.

The mayor's order does not apply to machines used in vending merchandise, such as gum machines or stamp machines.

A Reliable Medicine—Not a Narcotic. Mrs. F. Marti, St. Joe, Mich., says: "Our little boy contracted a severe bronchial trouble and as the doctor's medicine did not cure him, I gave him Foley's Honey and Tar Compound in which I have great faith. It cured the cough as well as the choking and gagging spells, and he got well in a short time. Foley's Honey and Tar Compound has many times saved us much trouble and we are never without it in the house." All druggists.

WEST END

CONTRACT FOR NEW APARTMENTS

Handsome New Flat Building Is Planned for West Third Street.

Jacobson brothers were yesterday awarded the contract for the erection of a $10,000 brick flat building at 2313-15 West Third street. Ground for the new structure will be broken this week and the work will be rushed to an early completion. It will be erected for G. Anderson.

The new flat will be a four compartment affair and will be one of the most up-to-date structures on West Third street. It will have a fifty-foot frontage on Third street and will set back from the street in conformity with the building line. The architect is F. G. German.

Little property is for sale on West Third street and with the erection of the new flat building on the two vacant lots between Twenty-third and Twenty-fourth avenues, vacant property will be at a premium in the residence district.

During the past week, David Adams closed a deal for the sale of a cottage at Thirty-ninth avenue west and Third street, costing $2,400, to John Arenson. Mr. Adams also has other deals pending, but they have not been closed as yet.

Parish Meeting.

The annual meeting and banquet of the parishioners of St. Peter's Episcopal church, Twenty-eighth avenue west and First street, will be held Monday evening. Several speakers will be present at the affair and there will be a musical program in connection. Arrangements have not been completed.

WIFE RECOVERS; HUSBAND STRICKEN

New Mexico Climate Benefits Mrs. Stockland; Harmful to Husband.

Rev. M. O. Stockland, former pastor of Grace M. E. church, who exchanged pupils with Rev. J. H. Murray of Silver City, New Mexico, with the view of benefiting his wife's health, may have to move to another climate in the interests of his own health and that of his eldest son.

Duluth friends have received news

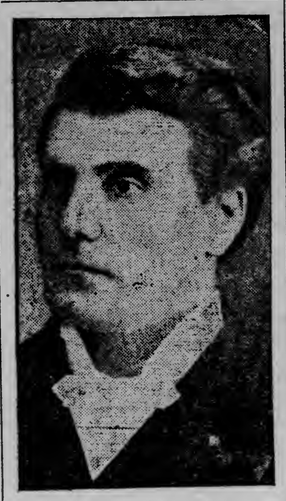

REV. M. O. STOCKLAND.

to this effect from the Stocklands. Mrs. Stockland, who was suffering from tuberculosis in Duluth, has effected an almost complete cure in the New Mexico climate within the past few months.

On the other hand, the high altitude has had a harmful effect on the health of Mr. Stockland and his son, who have heart trouble. Physicians have recommended that they make a change.

Men's Club Meeting.

A program of speeches and music will be held in connection with the regular meeting of the recently organized Men's club of Grace M. E. church, Twenty-second avenue west and Third street, Friday evening. R. D. Haven heads the committee in charge of the affair.

Teacher Dies.

Edna Sofia Stahbrodt, aged 25, a teacher in the rural school district, died of tuberculosis yesterday at the home of her parents, Mr. and Mrs. Charles Stahbrodt, who lives on the Hermantown road. Miss Stahbrodt returned a few months ago from the sanitarium at Pine City. The funeral will be held tomorrow afternoon at 3 o'clock from the residence to Union cemetery. Rev. J. W. Loughridge will officiate.

West End Briefs.

The Ladies' Aid Society of Grace M. E. church will be entertained Wednesday afternoon at the home of Mrs. C. E. Dice of 2702 West Fourth street.

Mrs. Melker Peterson was surprised yesterday afternoon at her home, 2018 West Fourth street, in honor of her 50th birthday. She was presented with many gifts. About twenty-five guests were present.

Andrew Peterson, a former West end resident, now of Spokane, Wash., is visiting former friends in the western end of the city.

Mr. and Mrs. H. Webb and son of Glyndon, Minn., are guests today at the home of Mr. and Mrs. George Jule of the United States block.

Miss Ethel Johnson of Twenty-third avenue west has returned from a trip to the Twin Cities.

The funeral of Mrs. Hildur Johanna Grenvall, aged 18, wife of Alex N. Grenvall of 2026 West Fifth street, who died Saturday at St. Luke's hospital, was held this afternoon from the Olson & Crawford undertaking rooms and the First Norwegian-Danish M. E. church to Park Hill cemetery. Rev. Edward Erickson officiated.

Henry A. Anderson of West Fourth street has gone to the Western coast cities for a month's trip.

E. B. Thompson has gone to Winona, Minn., where he expects to spend the summer on his farm.

The Parthenoi Society of the Swedish Mission church will meet this evening at the church, Twenty-first avenue west and Second street.

The Rebekah Guild of St. Peter's Episcopal church will be entertained Thursday afternoon at the guild rooms, Twenty-eighth avenue west and First street, by Mrs. Carl Frykman.

The Ladies' Aid Society of the First Swedish M. E. church will be entertained Thursday afternoon at the home of Mrs. L. G. Forsen of 1911 West Fourth street.

The Lion drug store has moved to the new Anderson-Thoorsell block, 2030 West Superior street.

FOREIGN WOMEN MORE PROLIFIC

Immigrants Have Nearly Twice as Many Babies as Americans.

Washington, April 25.—Immigrant women on an average bear nearly twice as many children as do American women of native parentage, according to statistics compiled from the twelfth census, which also show that as the races became Americanized the number of children is lowered, the first generation of the foreign stock almost invariably showing a greater number than the second.

French-Canadian immigrant women are bearing children two and one-half times as fast as the native Americans. The Italian women closely approach, but do not quite equal the French-Canadians.

Larger families are reared in the rural districts than in the cities, the returns show. The sections selected for this study were Rhode Island, Cleveland, Ohio, and forty-eight largely rural counties in Ohio, and Minneapolis, Minn., and twenty-one largely rural counties in Minnesota.

Polish Women Lead.

Among white women the first generation from Poland bears a child every 2.3 years of married life on the average, while the second generation of English women averages one child every five years. The averages for women of foreign parentage is one child every 3.2 years, compared with one in every 5.3 years for women of native parentage.

In the rural districts the women of native American parentage who were in the second decade of their married life had borne on the average one more child than the same class of women in Cleveland and Minneapolis or Rhode Island, the figures for the cities averaging 2.4 compared with 3.4 in the rural counties.

This difference is not usually so marked among women of foreign parentage. As a rule the average number of children in each nationality is highest in rural Minnesota and lowest in the cities or in Rhode Island.

One in Six Children.

In Rhode Island of the women of native parentage who had been married between ten and twenty years more than one in six had borne no children, while among the foreign women the proportion was less than one woman in twelve. The smallest percentages were those for the French-Canadian and Italian women, of whom only one in twenty have had no children, and the largest was that for native negro women, of whom 22.5 per cent have had no children.

Childlessness among negro women in the North is one of the notable facts brought out in the returns. In Minneapolis 19.1 per cent of the negro women bear no children. Practically the same percentage, 19.6, is shown for the city of Cleveland, while in Rhode Island the percentage was 23.1.

RUNAWAYS CAPTURED.

Ten of Twelve Boys Who Escaped From Red Wing Taken.

Red Wing, Minn., April 25.—Ten of the twelve boys who escaped from the state training school Sunday evening have been captured by officers and returned to the institution.

There is little opportunity for the other two to get away, as all the trains are being watched and the farmers living within a radius of from ten to fifteen miles have been notified to be on the lookout. If the boys are captured by citizens a reward of $10 is paid by the state.

Since the investigation of the school there has been a pronounced feeling of escape was effected when the windows of the lavatories were broken. How they got into the basement from their regular quarters is somewhat of a mystery.

Since teh investigation of the school ther has been a pronounced feeling of unrest among the boys and it is said many plans have been formulated by the older inmates for escaping.

BIG SIOUX FALLS FIRE.

Sioux Falls, S. D., April 25.—The shops and round house of the Dakota & Southwestern railway here were destroyed and several locomotives destroyed early today. The loss will aggregate $75,000.

Specials

—IN OUR—

Rug Department

These Rugs for Your Bedrooms, Porches and Summer Cottages

Specially Priced This Week

We are offering some exceptional values in Fibre and Matting Rugs this week.

If you need anything in Bedroom Rugs or Porch Rugs it will pay you to keep this list and visit our rug department tomorrow morning.

A FEW OF THE VALUES ARE LISTED HERE:

Hofi Fibre Rugs in a variety of patterns and new Spring designs, in sizes as follows:

6x9 size—worth $8.90, sale price..... $5.25
7-6x10-6 size—worth $12.00, sale price..... $7.95
8-3x10-6 size—worth $13.00, sale price..... $8.85
9x12 size—worth $14.75, sale price..... $9.98

Japan Matting Rugs in a variety of pretty designs:

6x9 size—worth $3.25, sale price..... $1.95
9x9 size—worth $4.75, sale price..... $2.95
9x12 size—worth $6.25, sale price..... $3.85

Good heavy China Matting Rugs, as follows:

6x9 size—worth $5.25, sale price..... $3.15
9x12 size—worth $8.75, sale price..... $5.25

You'll Find the New 1911 Drapery Fabrics

same floor with the rugs, and a few minutes spent in this section will be profitable to you.

COMPLETE HOUSEFURNISHERS

BAYHA & CO

DULUTH, MINNESOTA

UNION PAINLESS DENTISTS

Special Until May 13th

Until May 13, we have decided to make our WHALEBONE SET OF TEETH, with ever-stick suction, which is by all comparison a $15.00 set of teeth for $5.00. They will stick in any mouth, no matter how hard it is to fit. They never fall when you laugh. You can eat corn off the cob and they look as natural as life. Examination and Advice Free.

NOTE THESE PRICES:

GOLD CROWNS finest 22 karat. No better at any price for.. $3

BRIDGE WORK that for weight, beauty and quality has never been excelled..... $3

SILVER FILLINGS None better at any price..... 50c

WHALEBONE PLATES $15 and $25 values, $8 and..... $5

UNION PAINLESS DENTISTS

DR. FRANKLIN GREER & CO., Owners, 317 W. Superior St. Duluth

Open from 8:30 a. m. to 8 p. m. Sundays, 10 to 1.

Panton & White Co.

Let Us Make Your Old Kid Gloves New.

Still More of Those American Beauty Rose Bushes and Other Plants Worth $1, for 15¢

The plants are hardy field-grown variety, the kind that thrive and bear profusely in this climate. You will pay $1 for the same goods when this sale is over, so make haste and select them tomorrow—get $1 values at 15¢

We Are Making Classy Suits to Measure for Many Discriminating, Fashion-Versed Women

Better Place Your Order Early

This custom tailoring department caters to particular women—those who demand highest art tailoring. We are producing suits, separate coats and skirts that please the most exacting people.

Our Fifth Avenue designer is accustomed to doing such work as is demanded by patrons of Gotham's most fashionable tailoring establishments, and, with the assitance of competent man-tailors, is turning out just such work here.

Prices are low—even lower than charged by tailors of ordinary ability.

See the Fine Imported Suitings

We have made special importation of finest suitings especially for using in our tailoring department. They are displayed in the dress goods section, and are fabrics the like of which are not shown in any other Duluth store.

Moe's

John J. Moe & Sons (Formerly Johnson & Moe) The West End Big Department Store

21st Ave W & Superior St. Duluth

Compare Our Prices

With those asked for the same goods in other stores—you will find a snug difference in YOUR favor. The reasons lie in our location in the low-rent district and in our unequalled buying-facilities. We buy for half the small stores of the Northwest in addition to buying for ourselves.

For Wednesday, April 26th

From 9 to 11 a. m. we will offer one case of fine Zephyr Ginghams, 10 to 20-yard remnants, in the newest and choicest dress styles; regularly sold at 12½c the yard, for these Two Hours only,

8½c A YARD

WATCH THIS SPACE WEDNESDAY FOR MORE BARGAINS.

Drink Beer With Your Meals

GOOD beer, unlike the other beverages generally used at meal time, has a value beyond its thirst-quenching and refreshing qualities. The malt contained is in itself a food, the hops provide a valuable tonic and the small percentage of alcohol is a valuable aid to digestion. Choose a beer that is absolutely pure, that is aged so perfectly it cannot cause billiousness and that has a genuinely delicious flavor. Such a beer is

Fitger's Beer

Brewed in Duluth for over 25 years

Try one case—you will learn its value and will want to keep a quantity in your cellar at all times. It is always ready and handy to serve when friends "drop in."

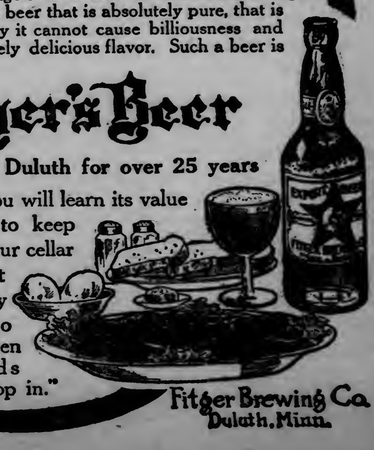

Fitger Brewing Co. Duluth, Minn.

Every Woman

at certain periods of her life needs a tonic stimulant to help her overcome the trials and sickness which only a woman knows. Strength and health render unimportant the ills and troubles that otherwise seem so formidable. To build up the body and enrich the blood there's no tonic known so good as

Duffy's Pure Malt Whiskey

For over fifty years it has been the standard remedy for every condition where a health and strength builder is needed. It overcomes weakness in a gradual natural manner—restores the tissues to a vigorous, healthy condition.

It is a wonderful remedy in the prevention and cure of consumption, pneumonia, coughs, colds, grip, malaria, low fevers, stomach troubles and all wasting and weakening conditions, if taken as directed.

Duffy's Pure Malt Whiskey is the only whiskey that was taxed by the Government as a medicine during the Spanish-American war.

All druggists, grocers and dealers, or direct, $1.00 a large bottle. Write for free medical booklet and doctor's advice.

The Duffy Malt Whiskey Co., Rochester, N. Y.

SORENSEN SHOES

$2.50 AND $3 are equal to the regular $3.50 and $4 kinds. **Save the extra dollar.**

SORENSEN SHOE REPAIRING is the best to be had at any price.

See our windows, "where the birds fly."

S. T. SORENSEN
317 WEST SUPERIOR STREET.

VERY SPECIAL TO HOME SEEKERS!

For the next three weeks only, we are offering very exceptional opportunity for six home seekers to secure thoroughly well planned and well constructed homes costing from $2,500 to $6,500, on large lots, very desirably located, at actual cost to us and on very easy payments. We could not afford to do this if we did not have a good reason. This is your opportunity .Call House Department at once. Don't delay. as this offer is limited to six purchasers only.

W. M. PRINDLE & CO.,
3 Lonsdale Bldg.

Every Woman Try This.

Every woman at some time or other needs a reliable, antiseptic sanative wash and here is a physician's formula for mixing the very best one at home. Obtain at the drug store 2 ounces antiseptic vilane powder, 1 ounce tannic acid, and 1 ounce sulphate of zinc. Mix together and use a teaspoonful to a quart of warm water, as a douche or injection. This is reliably antiseptic, and soon checks unnatural discharges, such as leucorrhea, or whites; overcomes inflammation, heals, tones and purifies the parts thus promoting regularity, health and happiness.

Muskegon Man Says:

Robert Dunlap, Muskegon, Michigan, writes: "I received the **CascaRoyal-Pills** you mailed to me, and I have been so benefitted that I lost no time in buying a large package at the Drug Store, and can assure you I never allow myself to be without them. An aged friend of mine has been suffering for years with chronic constipation, and not until I gave him a few of your Blackburn's CascaRoyal-Pills has he had any real enjoyment. This afternoon he smilingly told me, that he now feels 15 years younger."

The reader affected with constipation, biliousness, headache or any other ills due to constipation, should write for a Free trial package of **Blackburn's CascaRoyal-Pills** to The Blackburn Products Co., Dayton, Ohio. They are sold in 10c and 25c packages by all druggists.

Blackburn's CascaRoyal-Pills TRADE MARK

FURNISHED FLAT

For rent to man and wife for one year, completely furnished, ready for housekeeping, six rooms modern, upper side of First street, between Eighth and Ninth avenues east.
R. P. DOWSE & CO.
106 Providence Building.

Simple Fat Reduction

There could be nothing simpler than taking a convenient little tablet four times each day until your weight is reduced to normal. That's all—just purchase a case of Marmola Prescription Tablets from your druggist and follow directions. No dieting, no exercise. Eat what you want—be as lazy as you like and keep on getting slimmer. And the best part of Marmola Prescription Tablets is their harmlessness. That is your absolute safeguard.

Subscribe for The Herald

SESSION IS SECRET ONE

Labor Unions Will Not Disclose Plans for Strengthening Organizations.

Seventy Delegates Present at Conference—Adjourn Until May 8.

Whatever plans were made last night at the conference of Duluth labor unions to strengthen the unions in Duluth, will be kept secret.

Every union in the city was represented at the meeting, it is said. It was held at Rowley's hall on West First street. The next meeting will be held on May 8.

About seventy delegates were present at the first meeting of the conference. It is thought that a number of meetings of the delegates will be held before the conference finishes its work.

A great part of the evening is said to have been given over to the work of organizing. The delegates decided upon a series of meetings instead of the one as had been planned some time ago.

The object of the conference is to strengthen the unions in Duluth. It is probable that organizers will be brought to Duluth for several of the unions. An organizer from the state federation of labor is also expected, it is said.

Plans for a building to house local labor unions were not considered, as reported.

One Conductor Helped Back to Work.

Mr. Wilford Adams is his name, and he writes: "I was confined to my bed with chronic rheumatism and used two bottles of Foley's Kidney Remedy with good effect. The third bottle put me on my feet and I resumed work as conductor on the Lexington, Ky., Street Railway. It will do all you claim in cases of rheumatism." It clears the blood of uric acid. All druggists.

ALLEGED KIDNAPERS OF UNION OFFICIALS

(Continued from page 1.)

by the justice at $10,000 each for Drew and Ford and $5,000 for Fox.

Their attorney, W. A. Ketcham, after trying to secure bail, failed, and the men were taken to the county jail. A crowd had collected about the justice of the peace's office and when the men started for the jail there were applauding and jeering.

"What is the reason for increasing the bonds?" asked Mr. Ketcham of Justice Manning.

"Only the opinion of the court," the justice answered.

County Prosecutor Baker appointed this morning a special deputy, Henry Seyfried, to prosecute the cases.

Hunting for Burns.

During the proceedings in Justice Manning's court the search for Detective Burns was continued by four constables and it was stated that unless he was soon found ten more constables would join in the quest and all the rooms of the hotel in which Burns has been staying would be entered in an effort to arrest him.

The general charge against the men is that they conspired to take McNamara out of the state "without due process of law."

It is alleged he did not have an opportunity to consult counsel and resist extradition after his arrest last Saturday evening. After Governor Marshall had honored requisition papers for McNamara, Police Judge Collins turned him over to Police Sergeant Hossick of Los Angeles. He was put into an automobile driven by Fox and taken to Chicago Saturday night, bound for Los Angeles, to answer an indictment charging him with complicity in a dynamite explosion at the Llewellyn iron works.

The affidavits against Drew, Ford and Cox were made by J. J. Keegan, a labor union leader of Indianapolis, and member of the Indiana legislature.

A. F. Badorff of New York, an assistant of Drew, was arrested by three constables at his room in the Claypool hotel at 11 o'clock this morning and taken before Justice of the Peace Manning. Badorff was taken in custody on a "John Doe" warrant, six of which were issued last night by Justice Manning on charges of kidnaping and conspiracy to kidnap.

The Marion county grand jury today starts its examination of the records, which were seized yesterday after a subpoena served on President Frank Ryan of the International Association of Bridge and Structural Iron Workers to produce the books before the grand jury, had been ignored.

An order, issued late yesterday by Judge J. T. Markey in criminal court, bars "private detectives and unofficial investigators" from examining the documents of the union, but permits the association officials to see the records in the presence of members of the grand jury or prosecutor.

Burns Has Evidence.

Columbus, Ohio, April 25.—Detective W. J. Burns, who was in Columbus for an hour last night en route to Indianapolis, divulged for the first time some of the evidence upon which he bases his charges that the McNamara brothers and O. F. McManigal were connected with the dynamite outrages in Los Angeles.

Burns said he had learned that J. W. McNamara was in Los Angeles at the time of the explosion, in fact, had been there for several days prior to the disaster.

"When J. W. McNamara arrives at Los Angeles this week he will be identified as the man who purchased dynamite from the Giant Powder company in that city and who used the alias of J. B. Bryce at that time," said Burns. "Aside from saying that he fits the description of the man who purchased the dynamite, I am not privileged at this time to say what other facts we have on which to base our conclusions. But you may say that I am absolutely positive that he will be recognized as the purchaser of the dynamite.

"Two sticks of dynamite were placed under the Times building, which failed to explode. They were taken to the Giant Powder company and identified as pieces which were purchased by this man Bryce."

Burns said that with McNamara when he bought the dynamite were David Caplan and M. A. Schmidt, for whom detectives have been searching since the dynamiting occurred. These two men, he says, were anarchists and had no connection with the international association of bridge and structural iron workers.

In Pay of McNamara.

"We have learned that J. W. McNamara was in the pay of J. J. McNamara, secretary of the iron workers' association, during the time that he was in Los Angeles and we also have proof that McManigal was in the pay of the secretary," continued Burns.

"Did McManigal have anything to do with the Times explosion?" Burns was asked.

"No, he is not charged with having had a hand in that," replied the detective. "He was the man whom we charge with blowing up the Llewellyn Iron works several weeks later."

Burns said that McManigal worked single-handed. He has proof, he says, that McManigal was in Los Angeles at the time of the iron works explosion and that he had traced his movements from the time he left the Middle West until he landed in Los Angeles.

"He also will be identified by persons in Los Angeles who can furnish proof that he was the man who did the job," said Burns.

"Have you any proof that McManigal was in touch with J. J. McNamara?"

"We have and we have further proof that J. J. McNamara furnished the money necessary to pull off both of the Los Angeles jobs. There is no doubt in the world that we have the right people."

TILDEN'S CASE TO BE CONSIDERED BY THE FULL SENATE

(Continued from page 1.)

sentative Charles McMackin, from Southern Illinois.

Immediately upon reaching a decision, the committee adjourned until 2 o'clock this afternoon.

The recommendations of the committee were taken from the supreme court building to the state house by the chairman. At 11 o'clock the matter was ready for presentation to the body of the senate.

The committee reported to the body of the senate at 11:20 o'clock recommending that Edward Tilden, George M. Benedict and William C. Cummings, be compelled to appear before the bar of the senate, and there to explain why they should not stand in contempt of the senate.

The matter was made a special order of business for tomorrow morning immediately following the reading of the journal. A distinct report was made by the committee for each of the three individuals concerned.

SHE GOT WHAT SHE WANTED

This Woman Had to Insist Strongly, but it Paid

Chicago, Ill.—"I suffered from a female weakness and stomach trouble, and I went to the store to get a bottle of Lydia E. Pinkham's Vegetable Compound, but the clerk did not want to let me have it—he said it was no good and wanted me to try something else, but knowing all about it I insisted and finally got it, and I am so glad I did, for it has cured me.

"I know of so many cases where women have been cured by Lydia E. Pinkham's Vegetable Compound that I can say to every suffering woman if that medicine does not help her, there is nothing that will."—Mrs. JANETZKI, 2963 Arch St., Chicago, Ill.

This is the age of substitution, and women who want a cure should insist upon Lydia E. Pinkham's Vegetable Compound just as this woman did, and not accept something else on which the druggist can make a little more profit.

Women who are passing through this critical period or who are suffering from any of those distressing ills peculiar to their sex should not lose sight of the fact that for thirty years Lydia E. Pinkham's Vegetable Compound, which is made from roots and herbs, has been the standard remedy for female ills. In almost every community you will find women who have been restored to health by Lydia E. Pinkham's Vegetable Compound.

OFFICIAL MAP OF THE WEATHER

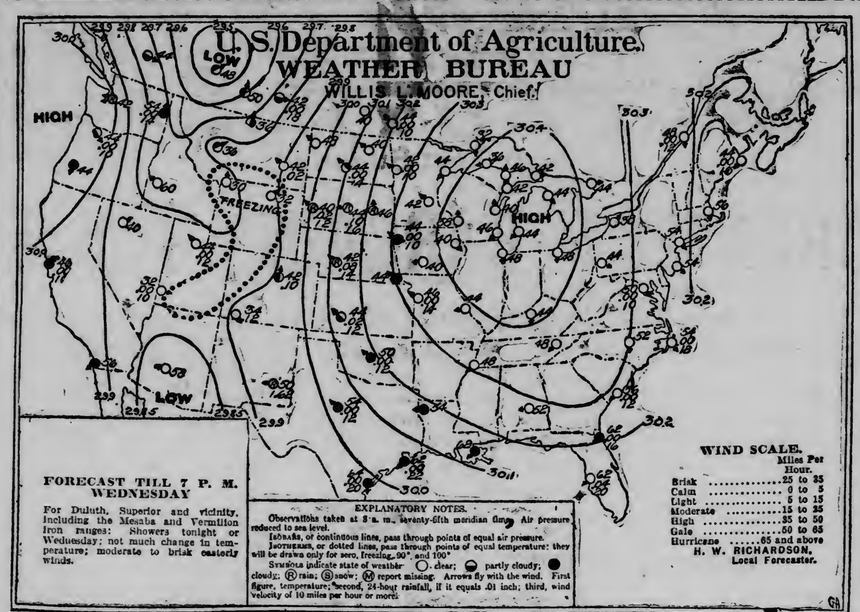

RAIN

The weather man is still smiling upon Duluth. There is just a little too much chill in the air for the weather to be ideal, but one can easily forgive that much. The mercury ascended to 57 deg. yesterday and dropped to 55 deg. during the night. The weather man says showers for tonight with little change in temperature.

Cold weather prevailed a year ago today.

The sun rose this morning at 5:02 and it will set at 7:10 this evening, giving fourteen hours and eight minutes of sunlight.

Mr. Richardson makes the following comment on weather conditions:

"During the last twenty-four hours light rains fell over Southeastern Montana, South Dakota, Nebraska, Kansas, Colorado, New Mexico and Southern Florida in connection with low pressure areas centered over Alberta and Arizona. Temperatures have risen somewhat over North Atlantic states and the greater portion of the Northwest, except that the weather is a little cooler over Southeastern Montana and Wyoming. At the Head of the Lakes showers are quite likely during either tonight or Wednesday as a result of the easterly movement of the Alberta disturbance."

General Forecasts.

Chicago, April 25.—Forecasts for twenty-four hours ending at 7 p. m. Wednesday:

Upper Michigan—Fair tonight and Wednesday.

Wisconsin—Fair tonight, with warmer in north and west portions; Wednesday increasing cloudiness and warmer, and unsettled by night.

Minnesota — Increasing cloudiness, with probably showers tonight or Wednesday; warmer tonight in south and west portions.

Iowa—Increasing cloudiness, with showers tonight or Wednesday; warmer tonight.

North Dakota—Unsettled weather, with showers tonight or Wednesday; warmer in east portion tonight; cooler Wednesday.

South Dakota—Unsettled, with showers tonight or Wednesday; warmer in west portion tonight.

Montana—Cloudy tonight; Wednesday generally fair with cooler in east portion.

Upper Lakes—Moderate southeast to south winds; fair tonight and Wednesday.

The Temperatures.

Following were the highest temperatures for twenty-four hours and the lowest for twelve, ending at 7 a. m. today:

	High.	Low.
Abilene	62	34
Alpena	60	36
Atlantic City	54	42
Battleford	48	32
Bismarck	66	42
Boise	74	56
Boston	56	40
Buffalo	42	34
Calgary	72	42
Charleston	80	50
Chicago	52	44
Cuyuna (land)	53	36
Denver	56	40
Des Moines	60	38
Devils Lake	56	34
Dodge	58	44
Dubuque	58	36
DULUTH	57	35
Durango	64	34
Eastport	54	36
Edmonton	66	40
Escanaba	52	36
Galveston	72	62
Grand Haven	50	36
Green Bay	58	36
Hatteras	58	46
Havre	66	36
Helena	62	36
Houghton	52	36
Huron	66	38
Jacksonville	66	58
Kamloops	72	46
Kansas City	80	44
Knoxville	62	44
La Crosse	58	38
Louisville	58	42
Madison	56	38
Marquette	46	42
Medicine Hat	70	50
Memphis	64	48
Miles City	56	40
Milwaukee	52	40
Minnedosa	70	36
Modena	68	32
Montgomery	62	40
Montreal	54	44
Moorhead	62	40
New Orleans	72	60
New York	64	50
North Platte	52	36
Oklahoma	64	50
Omaha	64	44
Parry Sound	52	38
Phoenix	86	64
Pierre	66	40
Pittsburg	58	38
Port Arthur	54	44
Portland, Or	74	44
Prince Albert		36
Qu'Appelle	68	38
Raleigh	60	42
Rapid City	48	40
Roseburg	74	40
Roswell	62	50
St. Louis	60	42
St. Paul	64	42
Salt Lake City	64	46
San Diego	60	56
San Francisco	52	46
Sault Ste. Marie	52	36
Seattle	66	42
Sheridan	56	32
Shreveport	66	52
Sioux City	64	54
Spokane	76	44
Swift Current	72	40
Tampa	72	58
Toledo	60	42
Washington	62	40
Williston	68	42
Winnemucca	74	34
Winnipeg	70	40
Yellowstone	50	28

WOULD LIE AT ANY TIME FOR MONEY

(Continued from page 1.)

when under oath at the time of casting his vote, he was asked by Attorney Morgan if he was in the habit of lying. To this question he answered that he would lie at any time or place if there was any money in sight.

Court Orders Arrest.

His examination was then interrupted by the court, who commanded a deputy sheriff to place the witness under arrest. Assistant County Attorney Warren E. Greene was communicated with and the charge of perjury will be charged against Shacdock and the matter brought to the attention of the next grand jury. In the meantime he will spend his time at the county jail.

Shacdock on direct examination said that he was raised in Wisconsin, about nine miles outside the city of Eau Claire. He said that he never was over the boundary into Minnesota until the month of January, 1911. He went to Brookston and entered the employ of Emil Gustafson, a saloon keeper, as bartender. The election at which he admits that he cast a vote was in March of the same year.

He says that his employer and the other men mentioned were much interested in the election and that they solicited his vote. They told him, he says, to swear that he had been in the state three years and in the village for a period of at least six months. They told him, he states, that if any trouble resulted, he would be "taken care of." He claims that he followed their orders.

The case or cases for there are a number of candidates who claim that they were defeated by fraud for office at Brookston last March, have been on before Judge Cant for several days past. After the occurrence today, the cases were continued until May 9.

Seven Cases.

There are in all seven cases. They are all being tried together. The defeated candidate for each of the village offices is suing the successful candidate. In each case the contestant asks that he be given the office for which he was a candidate claiming fraud against the winners.

The principal case is entitled "In the matter of the contest of Arthur F. Hutchins, contestant, against J. F. Ryan for the office of president of the village of Brookston, Minn."

Those bringing the suit claim that many were allowed to vote who had no right and that many who had a legal right to cast a vote, were not allowed near the polls.

There were a number of cases of the same kind from the same place, tried a year ago and it was found that a number had voted who were not residents of the village.

DIAZ IS CONVINCED PEACE WILL SOON BE RESTORED IN MEXICO

(Contiuued from page 1.)

pointees as soon as the government representatives are named.

While members of the Madero family have not expressed themselves publicly, it is generally understood they regard El Paso as the most convenient meeting place for the peace commissioners. The meeting place, however, probably will be announced simultaneously with the names of the commissioners.

Peace negotiations, it is expected, will consume at least a fortnight. Confidence in the successful outcome of these negotiations marks the situation both in the insurrecto camp and in Juarez. Even Gen. Navarro, of martial mein and ferocious whiskers, is gentle as a lamb nowadays, according to reports from the Mexican city. The federal commander, it is said, has a smile and a cheery word for every one, including the once-hated reporters. His cane swings jauntily as he makes his inspections, and there is a coin for every beggar that besets his path. On odd moments he opens the prison gates to free some unfortunate—generally a harmless individual whose "viva," misdirected from the federal point of view, aroused official ire only a few short days ago.

Mormons Are Disturbed.

Apparently the only ones disturbed by the present situation in this part of Mexico — so lately the storm center—are the Mormons at Colonia Dublan. According to advices from Casas Grandes, most of the horses of Madero's army were left at that point when the insurrectos advanced on Juarez, and in their search for pasture many Mormon farmers have suffered. At least 1,000 horses are roaming in the vicinity of Casas Grandes, it is declared.

A rumor that the insurrectos intended to disarm the Dublan and Juarez colonists caused a delegation of Mormons to wait upon the insurrecto mayor of Casas Grandes, who assured them that there was no probability of such action. If the insurrectos were hard pressed, he said, they might buy arms and ammunition from the colonists. This, the Mormons replied, would be impossible, as they had none to sell.

All public gatherings in the evening have been discontinued in Colonia Dublan and Colonia Juarez.

PULP PLANT DAMAGED.

Fire Almost Destroys Tower and Elevator of Brainerd Concern.

Brainerd, Minn., April 25.—(Special to the Herald.) — The 75-foot tower and elevator of the Northwestern Paper company's pulp mill at the dam north of here was nearly destroyed by fire yesterday afternoon. The fire also burned a 200-foot tramway leading from the tower to the Minnesota & International railway tracks.

Two freight cars loaded with pulp sheets were also destroyed. The pulp mill, a brick structure, was not damaged and the day crew worked today.

ADA CASE APPEALED.

Supreme Court to Pass on Fight Over License Question.

Ada, Minn., April 25.—At the recent city election 265 votes were cast and of these license polled 131 and no license 123. Both the "wets" and the "drys" claim the victory. Ada is working under a home rule charter, which provides that when the question of granting saloon licenses is voted upon a majority of the votes cast upon that particular question is sufficient. The state law provides that a majority of all the votes cast at the election are necessary for the proposition to carry. An injunction was served upon the city council restraining it from issuing any license. The motion was heard before Judge Watts of Crookston, who denied the injunction. The state filed a complaint in intervention and it is now practically a state case, as the assistant attorney general, who was at the hearing before Judge Watts, has filed a notice of appeal to the supreme court.

THE WOMAN OF MAGNETIC PERSONALITY

(From Clubwoman's Magazine)

The woman who seems to draw all others to her, who is the center of attraction at all gatherings—let's analyze her. First of all, she is a healthy, wholesome individual, possessing abundant vital energy. That's the reason for the contagious smile, the snap in her eye, the scintillating wit.

Every woman can be like that. It's surprising that so many overlook the first principle of self development—physical health and cleanliness. How many there are, dull of eye, pale of face, worn and tired, because of weakening drains on the system, due to unnatural secretions. No one should permit such a condition to continue. It's a simple matter to use a douche made by dissolving a teaspoonful of alatone in a quart of warm water. This quickly stops the trouble, odor included. Any druggist can now supply alatone in original package.

MILD, GENTLE LAXATIVE FOR WOMEN GIVEN FREE

So many of the ills of women are due to habitual constipation, probably because of their false modesty on the subject, that their attention cannot be too strongly called to the importance of keeping the bowels open. It is always important to do that, regardless of the sex, but it is especially important in women.

From the time the girl begins to menstruate until menstruation ceases she has always vastly better prospects of coming through healthy if she watches her bowel movements. If you find yourself constipated, with bad breath, pimply complexion, headaches, belching gas and other symptoms of indigestion and constipation, take a small dose of Dr. Caldwell's Syrup Pepsin. It is a woman's favorite laxative. You will find that you can do away with salts, strong cathartics, etc., which are entirely unsuited to women's requirements.

Mrs. Katherine Haberstroh of McKees Rocks, Pa., and Mrs. A. E. Herrick of Wheeler, Mich., who was almost paralyzed in her stomach and bowels, are now cured by the use of this remedy. A free sample bottle can be obtained by addressing Dr. Caldwell, and after you are convinced of its merits buy it of your druggist at fifty cents and one dollar a bottle.

Dr. Caldwell does not feel that the purchase of his remedy ends his obligation. He has specialized in stomach, liver and bowel diseases for over forty years and will be pleased to give the reader any advice on the subject free of charge. All are welcome to write him. Whether for the medical advice or the free sample address him Dr. W. B. Caldwell, 541 Caldwell building, Monticello, Ill.

CITY NATIONAL BANK OF DULUTH

SAFETY DEPOSIT DEPARTMENT

$3.00 a year will rent one of our modern Safe Deposit Boxes. With your papers and other valuables thus protected you need have no fear of their loss by fire. Neither will they become misplaced or lost. Come in and ask us to show you the plan.

Health and Beauty Advice

BY MRS. MAE MARTYN.

G. E. A.: When you wear a veil face powder will not help your complexion much, as it rubs off too easily. What you need is a good lotion that will not show on the skin. The next time you go to the drug store get four ounces of spurmax and dissolve it in one-half pint of hot water, adding two teaspoonfuls of glycerine. This lotion will clear up and whiten your skin, make it soft and velvety and give you a beautiful complexion. It will rid your skin of that shiny, greasy, sallow look and make it appear charming and youthful. I find this excellent for cold sores, freckles and pimples. It costs very little and will protect your face from the winds, and prove a splendid beautifier.

Charlotte: The quickest way to rid the face of its hairy growth is to employ delatone. This is easy to use and can be found at any drug store. Get an ounce of delatone and mix a little with water to make a thick paste; then spread on hairy surface and after two or three minutes remove and wash the skin and you will find the hairs are gone. You will have to pay a dollar an ounce for delatone, but it is worth it as a second application seldom is required.

Loella: Premature aging of hair is very discomforting and mars womanly beauty, but you can soon restore the true blonde and glossy tint if you get an ounce of marlax from a nearby druggist and steep it in a pint of water. The hair should be first washed with canthrox to remove all oil and dust, then dried, after which wash with the marlax tea, rinse clear water and dry. You will find marlax quite harmless and inexpensive and it will change dull, streaky, faded hair to a rich, lustrous golden shade without staining or discoloring the skin.

Harriet: For your tired, dull, inflamed eyes you need a good eye tonic. Dissolve an ounce of crystos in a pint of water. Two or three drops of this in each eye daily will strengthen your eyes and make them bright and sparkling. This tonic will not smart and has proven a great aid to those who wear glasses. A friend of mine who has remarkably clear, beautiful eyes tells me that she uses this simple tonic regularly to keep them bright and full of expression. I find it excellent for weak, inflamed, tired eyes and granulated eyelids.

Alma: Your scalp needs a good, stimulating quinine hair tonic to remove the dandruff, stop irritation and falling hair. Get from any drug store one-half pint alcohol and one ounce quinzoin and mix it with one-half pint water and you will have a much better tonic than any of those ready-prepared tonics you have been buying. Brush your hair daily and, twice a week, apply this tonic to the scalp, rubbing it in gently. This will do wonders for your dull, lifeless, falling hair, and put your scalp in a healthy condition. This tonic will make your hair soft, silky and lustrous. Keep the scalp clean by frequent shampoos with canthrox and you will not have further trouble with your hair.

Cora S.: (a) As your hair is short and thin and you have so much trouble to make it stay up and look neat, try shampooing it twice a month with a teaspoonful of canthrox dissolved in a cup of hot water. This shampoo is the one generally used by the best hairdressers to make the hair look thick and lustrous. It produces an abundant lather, dries quickly and not only cleans the hair and scalp well, but stops all irritation and gives the scalp a feeling of pleasing freshness. Canthrox makes a delightful shampoo and will make your hair soft and fluffy. You will have little trouble then to make your hair look nice. Never use soap for shampooing, as it makes the hair brittle, harsh and takes away the glossy look. (b) To get rid of dandruff and stop falling hair, see reply to Alma.

Constance: Right now before warm weather sets in the best time to get rid of facial blemishes such as freckles, pimples, skin roughness, wrinkles, etc. But you should not use soap on the face very often, as it makes the skin dry and harsh. I recommend the use of a good greaseless face cream, which can be made by dissolving one ounce of almozoin (get it at any druggist's) in one-half pint cold water, and add two teaspoonfuls glycerine. Stir and let stand an hour or so. It is inexpensive and you will find its regular use will improve your skin wonderfully. It keeps the skin soft and satiny, smooth and moist. Almozoin cream jelly is a fine and soothing cleanser and will prevent blackheads, premature wrinkles, and when used as a massage cream will restore color to dark, sallow skin.

Carmen: It is a very easy matter to reduce your weight without leaving the skin wrinkled and flabby if you only know how. Here is the secret: Buy at any drug store four ounces of parnotis and put in 1½ pints of hot water. When cold strain and take a tablespoonful of the liquid before each meal. This is harmless and the pleasing way it will cut down your weight will surprise you. Avoiding rich, soft foods and taking plenty of exercise will assist greatly in getting rid of your fat quickly.

Inez G.: Don't worry; almost everybody else has the same troubles. At the approach of spring impurities in the blood usually manifest themselves and what you require to overcome the pimply, "muddy" complexion with is a good system tonic and regulator. You can easily make it yourself. Get from your druggist one ounce of kardene and dissolve it in one-half pint alcohol; then add one-half cup sugar and enough hot water to make a quart of tonic. A tablespoonful taken before each meal will soon rid your system of poisonous accumulations, and make you strong and healthy, bringing the ruddy glow of perfect health to your cheeks.

Good Clothes

GOOD CLOTHES

When applied to our "Morse Made," "Athletic Cut," "Nipson System," "Charcter" and "Quality" Clothes, as well as other "makes" is the plain unvarnished truth.

Suits $20 and $25
Others $10 and $15

(None Better.)

When you can pay us as you get paid on easy payments, why go without?

GATELYS
8 E. Superior St.
The House Where Your Credit Is Good.

DEFECTIVE PAGE

DUKE DOES NOT WANT TO BE A RAILROAD MAN

DUKE OF MANCHESTER, Who Sailed for England This Week to Take Part in the Coronation. Father-in-law Zimmerman's Plan to Make a Railroad Man of Him Seems to Have Failed.

TESTS SHOW WATER PURE

Chemist Says Supply Was Never So Free From Nitrates.

Written Report of Diver Has Not Yet Been Received.

Little stock is taken in the report that the city water may be contaminated by the conditions at the intake pipe at the Lakewood pumping station. The explanation of the water board that the joints are such that a leak at any joint is highly improbable is accepted by most people. The board explains that although the expansion band, put in by Diver Thompson, may be defective in itself, it is on the inside of the pipe, was an added precaution and that the original joint should protect the pipe from an influx of water near the shore.

C. A. Graves of the Duluth Testing laboratory, says that in connection with his daily analyses of the bath water at the Y. M. C. A., he has to make corresponding analyses of the city water and has never found it so free from nitrates as it is at present. The presence of these ingredients would indicate sewage and organic matter and their absence is regarded as a reassuring fact.

The board of water and light commissioners has not yet received the written report of Harry Halverson the diver who made the examination of the pipe recently, but it is expected to follow out the verbal report made to Manager Case. That report was one that some of the bolts were slightly loose and the expansion band around a joint near the well showed that cement, which had been placed between the band and the pipe, has washed out. No mention was made of the probability of leakage.

H. H. Thompson, the diver who made the repairs last fall, denies that his work was d fective and claims that everything was all right when he completed his contract. As soon as the board receives the written report of the diver, such repairs as he may recommend will be made. In the meantime the members of the board say there is nothing to fear in the condition of the city water as they are satisfied that none of the joints are leaking and that there is no organic matter in the water.

Safe Medicine for Children.
Foley's Honey and Tar Compound is a safe and effective medicine for children as it does not contain opiates or harmful drugs. The genuine Foley's Honey and Tar Compound is in a yellow package. All druggists.

ANOTHER PROTEST AGAINST MERGER

Stockholder of Ahmeek Mining Company Objects to Consolidation.

Boston, Mass., April 25.—At a special meeting of the Calumet & Hecla Mining company stockholders today Chadbourne H. Shorts of New York representing the estate of the late Thomas Chadbourne, the holder of 3,000 shares of the Ahmeek Mining company, presented a formal protest against a consolidation of the two corporations and asked the right to make an examination of the Calumet & Hecla property.

The meeting was adjourned until May 2, without action being taken. A meeting of the Ahmeek stockholders called today was also adjourned for a week, pending the outcome of litigation in Michigan over the proposed merger of the subsidiary companies of the Calumet & Hecla company with the parent body.

Four-Mile Logging Road.
Pentoga, Mich., April 25.—(Special to The Herald.) — The Von Platen Lumber company, which last year erected a saw mill plant at Iron Mountain, Mich., is preparing to build a logging railroad four miles in length. The line will penetrate a large tract of timber in Florence county, Wis., and will connect with the Chicago & Northwestern system at a point near Pentoga. It will be of standard gauge. The work of grading will be started the middle of May.

Catarrh Cannot Be Cured.
with LOCAL APPLICATIONS, as they cannot reach the seat of the disease. Catarrh is a blood or constitutional disease, and in order to cure it you must take internal remedies. Hall's Catarrh Cure is taken internally, and acts directly on the blood and mucous surfaces. Hall's Catarrh Cure is not a quack medicine. It was prescribed by one of the best physicians in this country for years and is a regular prescription. It is composed of the best tonics known, combined with the best blood purifiers, acting directly on the mucous surfaces. The perfect combination of the two ingredients is what produces such wonderful results in curing Catarrh. Send for testimonial free.
F. J. CHENEY & CO., Props., Toledo, O.
Sold by druggists, price 75c.
Take Hall's Family Pills for constipation.

UPPER PENINSULA FIREMEN'S ANNUAL MEET.

Republic, Mich., April 25.—(Special to The Herald.)—The annual tournament of the Upper Peninsula Firemen's association will be held at Bessemer the latter part of the summer and the people of the Gogebic iron range city already are preparing to make the event the biggest reunion of the kind in the history of the flame fighters' organization. Aside from the funds raised by the department and the money subscribed by the citizens in general, the common council has appropriated $1,500 to help entertain the firemen. The tournament will take place the latter part of July or the first of August. It will attract to the Gogebic county seat thousands of people from all portions of Upper Michigan. Red Jacket, a Copper country village, is a candidate for the tournament of 1912.

ALLEGES FALSE ARREST.

Watersmeet Man, Accused of Outrage, Sues for $25,000.

Watersmeet, Mich., April 25.—(Special to The Herald.) — On the ground of false imprisonment, Isaac Revoyr of this village has brought suit in the Gogebic county circuit court against Timothy A. Kelly of Watersmeet, asking damages in the sum of $25,000. Kelly and a party of friends were driving to town a year ago when dynamite, alleged to have been "planted" in the highway, exploded as the team of horses passed over it and the men narrowly escaped serious, if not fatal, injury. Revoyr was accused of the outrage and was arrested. He spent ten days in jail pending his hearing in justice court and then was released because of lack of evidence. He now seeks indemnity at the rate of $2,500 a day.

WILL MEET AT CLOQUET.

District Meeting of Swedish Methodists of Lake Superior.

Cloquet, Minn., April 25.—(Special to The Herald.)—The district meeting of the western part of the Lake Superior district of the Swedish Methodist church will be held here tomorrow, Rev. John A. Anderson of Marinette, Wis., the district superintendent, presiding.

The following preachers are expected to be present and take part in the proceedings: Rev. Edward Stromberg, Duluth; Rev. F. Gustafson, Superior; Rev. E. A. Wahlquist, Two Harbors; Rev. K. Akerman, Cloquet; Rev. John A. Anderson, the district superintendent from Marinette, Wis.; Rev. O. F. Challman, Ashland, Wis.; Rev. E. Eliason, Westboro, Wis.; Rev. O. N. Hildeton, Ironwood, Mich., and Rev. G. Tapper, Duluth.

FLORENCE, WIS., MINE TEMPORARILY SHUT DOWN.

Florence, Wis., April 25.—(Special to The Herald.) — Supt. E. from the Reserve Mining company to close the Buckeye and operations at the mine will be suspended today, although the pumps will be kept running. The shutdown is but temporary and is due to dull market conditions. It is thought that mining operations will be resumed in a very short time. The Buckeye is in excellent shape to produce ore, there being 30,000 tons in stock, all of which will be shipped this season. The mine employs 125 men.

DOWIE CREDITORS GET 2.8 PER CENT DIVIDEND.

Chicago, April 25.—Creditors of the late John Alexander Dowie were paid a final dividend of 2.8 per cent on their claims yesterday by order of United States District Judge Landis. A prior dividend of 10 per cent was paid by Receiver Thomas on claims which amount to $4,800,461.

Jude Landis also allowed the receiver to destroy a quantity of intimate correspondence betwen the former Zion leader and the persons asking spiritual and material advice.

PEMBINA COUNTY FAIR TO INCREASE PREMIUMS.

Hamilton, N. D., April 25.—(Special to The Herald.)—The directors of the Pembina County Fair association have announced Aug. 1, 2 and 3 as dates for this year's fair. They voted to increase the money value of the premiums 33 1-3 per cent and named all committees and superintendents that activities for building up the biggest fair in the history of the country may begin at once.

HOMESTEADER CREMATED.

Pat Rooney, Having Relatives at Alexandria, Minn., Loses Life.

Bowbells, N. D., April 25.—(Special to The Herald.)—While alone in his shack, Pat Rooney, a homesteader living north of Flaxton was burned to death. The explosion of a gasoline stove was the cause of the fatal accident and when neighbors arrived the body was found burned to a crisp and the shack reduced to ashes. The remains were shipped to Alexandria, Minn., for burial, the deceased having relatives there. His brother and sister accompanied the remains.

Good results always follow the use of Foley Kidney Pills. They give prompt relief in all cases of kidney and bladder disorders. Try them. All druggists.

Your Credit Is Good.

French & Bassett
DULUTH, MINN.
Corner First Street and Third Avenue West.

Open An Account Here.

Easy Terms of Payment
It's a good time to open an account here. We are glad to extend the helping hand of credit. Furnish your home on easy payments, you can do it for less money here and we will make terms to suit you—pay some down—and what you can afford each month. No interest or extras charged on furniture, rugs, curtains, etc., bought in this way—it costs no more.

GREATEST BARGAINS YOU EVER SAW!

Prices Lower Than Ever. Mammoth Stock to Choose From. Easy Terms of Payment. Read Every Item, It Means a Big Saving to You

We can sell you a better grade, higher quality of reliable merchandise than the smaller stores—or the stores that have big rents to pay—because we own our own store—no big rents, no expensive operating costs—we give you better values for less money—try it and see—besides this you have the finest, largest stock in the Northwest to select from—remember we have dozens of Exclusive Lines for you to see and select from here—different from what you see in the ordinary store—yet these things cost you less here.

Sample Mattresses at Big Price Savings
We have a few extra fine mattresses all hair and several high grade felt mattresses — the ticks are a little soiled from handling—the prices have been deeply cut — Every one is a big snap at the sale price. $24 Hair Mattresses — two parts, now $18. $25 Patent ventilated Felt Mattresses — fancy tick, now $19. No-Tuft fine hair Mattresses, art tick, now $29.00.

Solid Oak Dressers
$6.75
One of the biggest values you can find — made of genuine solid oak panelled sides — well finished in every way—has French plate mirror — brass drawer pulls. Priced in ordinary stores at $14.00.

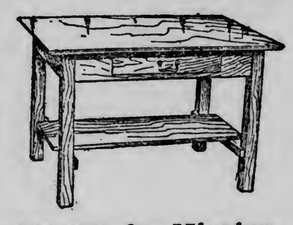

$2.95 for Mission Library Table
Well finished in Early English — has good sized drawer with shelf underneath—an attractive, well made Mission style table—you'll find similar styles priced in some of the other stores as high as $6.50. This is a big snap.

$1.75 for Solid Oak Leather Seat Diners
One of the best values ever offered — has a genuine leather seat, quarter sawed oak back and top—strongly made, well finished — sold in some of the smaller stores for $3.50.

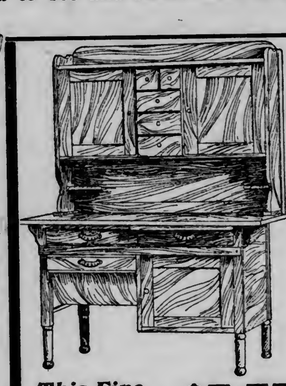

This Fine KITCHEN CABINET $7.75
Just as cut shows—made from thoroughly seasoned hardwood — has flour bin, moulding boards, plenty of drawer and cupboard room—big cabinet top—table has clean, smooth, white basswood top—Cabinets like this sell in the ordinary store for $15 to $17.

Solid Oak Sideboard
Extra heavy, with French plate mirror. Usually selling as high as $22 and $24 in the smaller stores —This is a big roomy, well made sideboard —heavily carved top—all of genuine solid oak, finished a rich golden color. Our price
$12.75

98c Buys a French shaped leg, mahogany finished center table—like cut— usually sold for $2.00.

Imitation Leather Couches for $7.75
You couldn't possibly duplicate this couch, covered in best grade imitation leather, with solid oak frame in the ordinary store for less than $14.50. Our price is just about HALF.

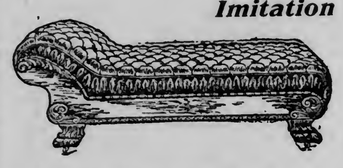

Bed Davenports for $14.75
Covered in Imitation Leather. A bed Davenport practically gives you an extra sleeping room at small expense — We are showing a big line of all styles—**Prices Greatly Reduced**—See the one we offer at $14.75—Imitation leather covering—Mahogany frame—We have others at $17.50 and $22.50. Easy payments on any of them.

Fumed Oak Mission Style Rockers $6.95

"Push the Button-and Rest"

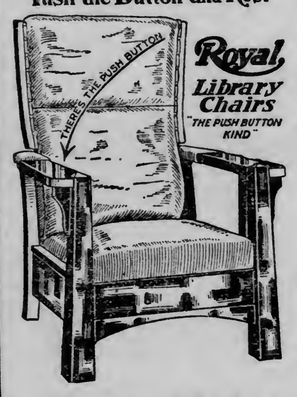

Royal Library Chairs "THE PUSH BUTTON KIND"

The Finest Reading Chair Made. Solid Comfort
If you want the ideal parlor or library chair get the Royal Push button chair — we have some at special low prices—Oak, mahogany and fumed oak—they are big bargains. Fully guaranteed.

Closing Out a Few Morris Chairs at Big Reductions
We have a few Morris chairs — $10.50 and $12.00 values—These are all on sale at special low prices — This week's bargain prices
$5.75

$1.48
For this Kitchen table, with drawer. Usually sold for $2.50.

$1.85 Buys Good Rocker
Well finished, well made, strong and comfortable—Similar to cut — Mahogany finished — Regular value $3.50.

You Can Save From a Third to a Half on Iron Beds—Buy Them Now.
Hundreds of patterns to choose from—brass trimmed, steel tubing, enamel finished—a wonderful stock of the latest designs—we want to cut down the number of patterns—we show too many—to do this we have **Cut Prices Just About In Two**—Buy your iron beds now.

$8.50 Values for $3.95

Beds exactly like the cut, in green, blue or cream enamel. Full size heavy tubing, strong side rails —this bed is only a sample of the many other bargains to be had.

Fumed Oak Mission Style Rockers $6.95
Made of solid oak—with extra heavy genuine leather seats—in a beautiful shade of brown. These rockers are strongly built —finished in a dark, rich shade of **genuine fumed oak.** Regular $12.50 values.

$17 Brass Trimmed Beds $12.50

Extra fine values; large, massive beds, with steel tubing, enamelled with smooth rubbed and baked on enamel — trimmed with brass scroll work.

$8.50 Iron Beds....$5.00 | $8.00 Iron Beds....$4.00
$6.00 Iron Beds....$3.00 | $13.00 Iron Beds...$7.50

Rare Values In Handsome Curtains
Many new patterns have been added tothe piles and piles of lace curtains that are now on sale at **these special prices.** Last week dozens of thrifty housewives picked up bargain after bargain at these special prices.

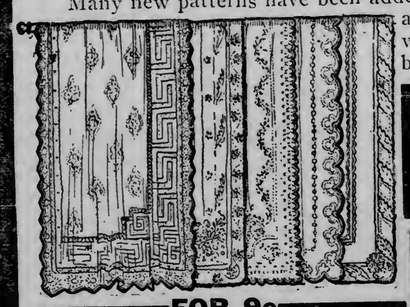

85c A pair for lace curtains in one and two-pair lots — splendid values at about **Half Price.**

$1.95 Fine assortment of curtains you usually pay $3.25 and $3.75 a pair for. About half price at this sale.

$3.95 Very large selection of handsome new styles, white or ecru. Every pair a big bargain.

FOR 9c
We are offering wonderful values in Colored Scrims, Silkolines, Plain and Colored Muslins, White and Ecru Nets—Go into any store in the city and you'll pay at least 20c a yard for similar goods. Here is a saving of 11 cents a yard, that certainly ought to appeal to economical buyers.

FOR 15c
A yard you can buy material that ordinary stores ask you 28 cents a yard for—in this 15c lot you'll find such rare values as colored and barred scrims, fish nets in splendid patterns, muslins and cretonnes.

FOR 29c
You will find goods priced ordinarily up as high as 60c a yard. A large range of fine designs in high class nets, muslins, scrims and madras cloth—Regular 50c and 60c quality. They go on sale at a price so low that you ought not to miss this great opportunity.

Our Sanitary Felt Mattresses
Are the best mattress values in the city—made of fine, select clean felted cotton, in a bright sunny, sanitary factory under most perfect conditions. We use nothing but the purest, cleanest materials, extra heavy ticking — and guarantee every mattress just as represented—plain or fancy art ticks—as you choose—Ask to see the fine, all felt, soft thick mattresses we are selling at
$6.50, $8.00, $9.50

$12.50 Iron Beds Now Only— $7.50

Handsome new designs, the best grade of baked on enamel. Extra heavy tubing; easy rolling casters; several different styles.

$8.75 for $15 Rugs
Sixteen different patterns of fine heavy Brussels Rugs—in 6x9 and 7-6x9 sizes. These rugs are a big bargain at $8.75. Select your new rugs during this sale. Easy terms gladly made.

At $10.75
We put on sale 25 patterns of rugs in the very latest designs and colors—9x12-foot sizes. These rugs are of assorted kinds — suitable for bed rooms, sewing rooms, etc.

9x12 Brussels RUGS $13.75
Twenty or more patterns of these popular, good wearing Brussels Rugs—in small figured designs and medallion effects. These are the large room sizes—priced in most stores from $19.50 to $22.50—Just the thing for dining rooms or living rooms. We want you to see our display of rugs—the largest stock in the Northwest.

200 Odd Small Sized Rugs up to 6-feet Long
Just the thing for hallways —doorways—in front of the dresser, etc. A lot of good patterns and every one is a bargain. Pick out some of these at..... **$2.75**

You Don't Need to Pay Cash
If you have an account have the things you want charged. Pay a little down and a little each month—Your credit is good here at all times.

West Duluth News

BRANCH OFFICES:
A. Jensen, 330 North 57th Ave. W. J. J. Moran, 336½ North Central Ave.

BANQUET AT NEW DULUTH

Strong List of Speakers Secured for First Gathering of Club.

Special Train Will Be Run for the Duluth Guests.

Final preparations for the annual banquet of the New Duluth Commercial club are now being made. The affair will be held Thursday evening at Kalnaszewicz hall. Covers will be laid for 200.

A strong list of speakers has been

REV. PETER KNUDSON,
President of New Duluth Commercial Club.

secured. Dr. C. J. Wallace will be toastmaster. The address of welcome will be given by the president, Rev. Peter Knudson. Mayor M. B. Cullum of Duluth will give an address on "The City of Duluth," C. E. Lovett on "The Early History of New Duluth," P. E. Dowling of Eveleth on "The Future Manufacturers," W. A. McGonagle on "Steel," W. I. Prince on "The Commercial Club." There will be other speeches.

C. H. Giddings and Mrs. C. Peters will sing and Martel's orchestra will also contribute to the musical program. The arrangement of the program has not been announced. The supper will be served by the women of the New Duluth Presbyterian church.

During the course of the evening, it is expected that the speakers will have much to say of the future of New Duluth as the steel plant suburb. The growth of this section of the city has been phenomenal during the past few months. Although the affair Thursday evening is called the first annual banquet of the Commercial club, the organization was formed less than a year ago.

One of the main objects of the new club is to secure for the suburb, a number of public improvements. Water main extensions, as well as gas, electric lights and a sewer system are some of the things wanted by the New Duluthians. Electric power wires are now being extended to the suburb and will be in working order within a short time.

Peter Knudson is president of the club, F. W. Damkroeger, secretary, and U. C. Tower, treasurer.

Special accommodations for Duluth people, who wish to attend the banquet, have been made. A special train will leave the Union depot at 7 o'clock and will stop at Twentieth avenue west, West Duluth and Spirit Lake, for passengers. The train will return to the city after the banquet. The affair will start at 8 o'clock.

Held to Grand Jury.

Annibale Mandatore, arrested on a charge of second degree assault for the stabbing of Dominic Malerbo at Fifty-sixth avenue west and Main street Sunday evening, waived examination when arraigned in police court yesterday afternoon and was bound over to await the action of the next grand jury. His bail was fixed at $1,000. His victim is said to be recovering at the Duluth hospital, where his wound was dressed by Dr. David Graham.

Girl May Recover.

Anna Johnson, the 15-year-old daughter of Mr. and Mrs. Michael Johnson, who live on a farm near Proctor, who was serevely burned Saturday afternoon, is said to have a good chance of recovery. She is at St. Mary's hospital. The girl was burned badly about the body, and it was thought at first that she would not survive.

West Duluth Briefs.

Alfred Fleischer of Fleischer has purchased from David Adams a house at Sixty-third avenue west and Wadena street. The consideration was $1,500.

Joseph Confer, who has been spending the winter with his family at Bay City, Mich., has returned to West Duluth. His family will move here this spring.

Social dance by Degree Team No. 1555, Modern Woodmen of America, in Great Eastern hall, Wednesday evening, April 26. Tickets 50 cents. Blewett's orchestra.

Mrs. Edward Warner of 305 Central avenue has left for Osceola, Wis., where she has been called on account of the serious illness of her mother.

Watch repairing. Hurst, W. Duluth.

Work on the new sanitary sewer in Fifty-fifth avenue west alley from Elinor to Grand, and in the first alley north of Grand from Fifty-fifth to Elinor, will start this week. The contract has been let to W. E. Kern on his bid of $1,082.40.

George Flack has returned from a visit to Beloit, Wis.

Conrad Winters left yesterday for Ashland.

Franklin Rice and sister, Mrs. F. Eber have been called to St. Thomas, Ont., to attend the funeral of their mother.

The funeral of Bror Hjalmar Soderstedt, aged 23, who died yesterday of tuberculosis, will be held tomorrow afternoon at 2 o'clock from the family residence, 3713 West Sixth street, and at 2:45 o'clock from the Swedish Mission church, Fifty-ninth avenue west and Green street. Interment will be in Oneota cemetery.

ROMANTIC MEETING

Of Alfred Vanderbilt and Mrs. McKim in Paris Quickly Ends.

Paris, April 25.—The romantic meeting here of Alfred Vanderbilt and Mrs. Margaret McKim, came to a rather abrupt conclusion, as both Mr. Vanderbilt and Mrs. McKim have left Paris for widely separated destinations.

Mr. Vanderbilt said he was returning to London, and Mrs. McKim departed, presumably, for Berlin.

At her little hotel, Mrs. McKim and her traveling companion, Miss F. McCormack, who declared on Saturday that they were here for a long visit, had as suddenly found Paris unattractive as did Mr. Vanderbilt.

Thus ended the much-heralded visit which friends believed would be attuned to wedding bells.

Storage.

Furniture costs money, and when you are storing, you want to be sure that your goods are in a clean, dry and safe building. We have fireproof and non-fireproof warehouses, separate bins and locked vaults. Special piano room.
DULUTH VAN & STORAGE CO.,
210 West Superior Street.

RETIRING FROM BUSINESS

My entire stock, consisting of Furniture, Stoves, Ranges, Rugs, Bedding, Pictures, etc., will be sold at factory prices.

Here is an opportunity for you to save money.

Sale now on.

Duluth patrons take Aerial Bridge or West Duluth and East End car; get off at corner of Fifty-fifth avenue and Ramsey street. Open evenings.

EMIL OETTEL

408 North Fifty-fifth Avenue West.

MEN

GET CURED

Of Blighting Weakness and Poisonous Diseases

There are thousands of partially and totally wrecked constitutions among men today from ignorance, neglect and indiscretions in early life. Their weakened vitality, shattered nerves and exhausted energies tell a pitiable story. Multitudes have brought upon themselves the horrors of disease and weakness through these causes, which sap the very foundation of manhood, destroying their health and strength, leaving them mental and physical wrecks, clouding the brightest minds and destroying all noble thoughts and aspirations; family circles disrupted and the poisonous fangs reaching out and blighting even succeeding generations.

WE HAVE CURED THOUSANDS OF men in Duluth, for we have been in practice in this city for over twenty years. Don't make the mistake of going to inexperienced doctors or those which go from one town to another, nor to those doctors which treat everything and everybody. They will experiment on you while we have passed this stage many years ago and either cure a man or we tell him that nothing can be done for him if his case is incurable. We have the most modern equipment for curing men's diseases, for which we spent more than $5,000. We guarantee to cure you of Stomach Trouble, Catarrh, Lung Trouble, Contagious Blood Poison, Eczema, Pimples, Rupture, Piles, Kidney and Bladder Diseases, Unnatural Discharges, Stricture, Skin Diseases, and all lingering, chronic and contagious men's diseases. We give you a written guarantee of a cure. Consultation free from 9 to 8 p. m. every day. Sundays, 10 to 1. Patients out of town may write for symptom blank if they cannot call.

PROGRESSIVE MEDICAL ASSOCIATION

NO. 1 WEST SUPERIOR STREET, DULUTH, MINN.

CITY BRIEFS

Sues "Dick" Cullen.
William Gurnee, an attorney, has started suit in municipal court against Richard Cullen to recover $140 for services alleged to have ben rendered and for $6 in cash said to have been loaned to him. The complaint has been filed but Mr. Cullen's answer is not yet of record.

Printing and Bookbinding
Thwing-Stewart Co. Both 'phones, 114.

Serious Charge.
Hjalmer Helgren was arrested in the West end this morning by Detectives Schulte and Irvine on a complaint sworn out by A. S. Carlson, charging him with mistreating a 15-year old girl, whose name is withheld from publication by The Herald. The offense is a felony under the Minnesota statutes. Helgren asked for an examination when arraigned in police court this morning and his hearing was set for Thursday afternoon. Bail was fixed at $1,000. According to the story told the police the girl was given beer to drink by Helgren. It is claimed that she was not used to it and that it made her dizzy, after which Helgren is charged with having taken liberties with her.

Northland Printery.
Good Printing. Call Zenith 494.

Married In Court.
Nels Raughold Klasstram and Tilly Anderson and Dan J. Simpson and Rose Burnette of Superior, were married yesterday afternoon in probate court by Judge S. W. Gilpin.

Dance.
Given by I. O. F., No. 208 and No. 724 at Foresters' hall, Friday evening, April 28.

Gets $950 For Injuries.
A jury in district court has allowed Emil Aho $950 for injuries received while he was working for the Adriatic Mining company in the Adriatic mine.

Trout Too Small.
D. Goldish, a fish dealer on East First street, was arrested yesterday afternoon on a warrant sworn out by Game Warden Thomas Storey, charging him with having lake trout under the legal weight in his possession. The trout were seized from among those in a shipment sent from a fisherman on the north shore. He entered a plea of not guilty and will be tried Thursday morning.

Will Return to Duluth.
Word has been received that Alf Gillon, a former resident of this city, has sold his ranch near Sandpoint, Idaho, and will return to Duluth to make his home here in a short time. Mr. Gillon was recently a candidate for sheriff of his county and lost out by a narrow margin. He is a brother of Sergeant Gillon of the local police department.

For Deserting Children.
John Klveatkouski was arraigned in municipal court this morning on a warrant sworn out by his wife charging him with deserting his minor children. He asked for an examination, which was set for tomorrow afternoon. Bail was fixed at $200. He is alleged to have contributed nothing toward the support of his family the last five weeks.

Struck By a Bicycle.
Sam Kassmir of the McKay Turkish baths had a narrow escape from serious injury at First avenue west and Second street early this afternoon. He had waited for a west bound street car to pass and was on his day down the avenue when a bicycle coming at a high rate of speed ran into him without warning. The rider didn't see him until it was too late to turn out of the road. Kassmir keeled over, but the worst that happened was some damage to his hat and a slight bruise. The bicycle was not smashed.

Speak At Gospel Meeting.
Rev. O. Lindh will speak at the gospel meeting to be held Wednesday evening at the Lakeside Sunday school mission.

Licensed To Wed.
Mernyn J. Whipple of Superior has taken out a license in Chicago to marry Miss Helen Fitzgerald of that city.

Rabideau Is Lieutenant.
A. O. Rabideau, ensign on Commander Guy A. Eaton's staff, was last evening elected lietenant, junior grade, of the First division, Minnesota naval militia. The post to which Mr. Rabideau was elected has been vacant for the past year, since E. F. Smith was elected lieutenant in command of the division.

Benefit Dance
For Mrs. Boudreau, April 26, at Lincoln Park. Tickets 25 cents.

Says He Is Bankrupt.
Henry J. Gude has filed a petition in voluntary bankruptcy in United States court. He says his liabilities total $871.93 and his assets $175, all being claimed exempt.

Merchants Bankrupt.
Christian Johnson Evensta and Inga Bargeta Evansta, as individuals and partners, have filed a petition in voluntary bankruptcy in United States court. Their home and business is in Brainerd. Their joint liabilities total $1,503.27, with assets of $137. C. J. Evansta's personal liabilities total $47.10 and his assets $537, with $450 claimed exempt. The woman has no personal liabilities or assets.

The D. G. CUTLER COMPANY

Are moving their offices today from the Providence Building to the Sixth Floor of the Fidelity Building.

PERSONAL

C. O. Baldwin is in Detroit, Mich., on business.
S. Levin of Zim, Minn., is in Duluth today on business.
Mr. and Mrs. Frank H. Keyes of International Falls, Minn., are at the St. Louis.
J. H. Healy of Hibbing, state representative from that district, is a guest at the St. Louis.
Martin Toby and Stephen Vookanich of Mesaba are in Duluth.
Charles Langbridge is at Mount Clemens, Mich.
Dr. N. L. Linneman has returned to Duluth after a year's absence in Vienna.
Mrs. L. M. Botsford, 631 East Fifth street, who underwent an operation last Friday, is recovering.

PURE FOOD GROCERY CO.

PHONES:
Grand, 557. Melrose, 4081.
325 East Superior Street.

Specials for Wednesday and Thursday

Eggs, guaranteed fresh, per doz..16c
Strawberries (fancy stock) per box 10c
Flour, best patent, 98-lb sack..$2.80 (Your last chance to get flour at this low figure).
Butter, strictly fresh creamery, per lb.....25c
Seedless Raisins (regular 12½c) three packages for.....25c
Kerosene Oil, five gallons for...42c
Lard, strictly pure, per lb.....11c
Peanut Butter, extra quality, 2 lbs for.....25c
Lenox Soap, 7 bars, 25c; 30 bars $1.00
Mother's Macaroni, Spaghetti, 3 packages 25c
Salmon, in cans, two 1-lb cans ..25c
Argo Starch, seven 5c pckgs....25c
Kingsford's Corn Starch, 4 pkgs.30c
Full Cream Cheese, per lb.....18c
All other goods we assure you a saving of about 25 per cent. All we ask is an opportunity to prove to you what we claim.

CITY BRIEFS

Jean Goes Into Business.
Jean Watts, the popular champion rag-time shoe shiner of America, is no longer with the Panton & White company. He has opened handsome new shining parlors at No. 19 Second avenue west, where he will be glad to welcome all his old friends. Mr. Watts has been for years with Panton & White. Before that he was with M. S. Burrows. Jean's fame is far-reaching. Not only is he known to nearly every resident of the city, but as a champion in the art of shining shoes to the tune of rag-time, a disappearing train, the exhaust of an automobile and many other imitations, he has a reputation that has traveled faster and further than most people do in the course of a lifetime. The new shop is fitted out in elegant shape and Jean, its proprietor, caters particularly to the trade of men, women and children. For shoes properly shined it will be well to drop in on Jean.

COPPERS HIGHER; MARKET IS ACTIVE

Values Advance When Amalgamated Shorts Run to Cover.

The copper market was higher today and active. There is a large short interest in malgamated and this factor of great consequence. The short interest was forced to cover and Amalgamated forged steadily upward. The favorable movement of several specialties helped the general situation.

The copper metal market shows improvement and copper shares reflected the improved tone. Between 60,000,000 and 75,000,000 pounds of the red metal have been disposed of within the last few days. The United Metals Selling company has booked large quantities of copper at a price between 12¼c and 12⅜c a pound.

The feature of the local market was Keating which continued to advance. It opened at $3.25 and after sales at the point it went up to sales at $3.37½ and closed strong. Calumet & Montana sold at 36c, 35c and 37c. Butte & Superior, old, sold at 84c, Calumet & Sonora at $6.75, Cliff at 95c.

Amalgamated sold at $63, $62.87½, $64 and $63.75, Arizona Commercial at $13.50 to $13.12½; Calumet and Arizona at $48.50 to $49.37½ to $49.87½, Butte Ballaklava at $5; Butte Coalition at $17.25@17.50, East Butte at $10.75@11.25, Giroux at $6, Greene at $6.25, $6.12½ to $6.25, North Butte at $27, $26.75 to $28, Superior & Pittsburg at $14 to $14.12½.

* * *

Application will be made in a few days to list the stock of the Giroux Copper company on the New York Stock exchange. It is at present traded in the curb.

* * *

Meetings of the Summit Copper company's directors and stockholders were postponed yesterday to next Thursday.

* * *

Butte Coalition declared a regular quarterly dividend today of 25c a share.

* * *

A wire from Boston to Paine, Webber & Co. said: "The sudden advance in Arizona Commercial shares to $15 is due to extraordinary underground developments at the property on the 1,000-foot level. It will be remembered that last August a diamond drill was put down from the 700-foot level and at a point approximately 240 feet below a body of high grade ore was encountered. The drill core at that time indicated that the vein was twenty feet wide. A few days later the local officials were in receipt of assays of the drill core which showed 16 per cent to 25 per cent copper, 6.3 ounces of silver, 30 per cent iron and traces of gold.

"The Boston News bureau quoted President Amster on Aug. 11 as stating that he was 'firm in the belief that this discovery is the most important ever made on the property.'

"It is the above mentioned body of ore that has just been encountered by the cross-cut now being driven from the shaft at a depth of 1,000 feet. Assays' results have not been received in Boston, but it is known that the showing is very rich."

* * *

Closing quotations on the Duluth stock exchange today follow:

Listed Stocks—	Bid.	Asked.
American Saglnaw	2⅞	.....
Butte Coalition	17¼	17½
Butte-Alex Scott fl pd.	4¾	5⅛
Butte Ballaklava	5	5⅛
Calumet & Arizona	49¼	49½
Cactus Dev.	11c	13c
Copper Queen	.....	20c
Denn Arizona	6⅞	7 1-16
Giroux Cons.	6	6¼
Greene Cananea	6⅛	6⅜
Keweenaw	2⅛	2¼
Live Oak Dev.	1o	16
North Butte	28	28¼
Red Warrior	.....	95c
Savanna, part paid	.....	1 1-16
Savanna, full paid	.....	3¼
Shattuck Arizona	18	.....
Superior & Pittsburg	14	14¼
Warren Dev.	.....	2¾
Warrior Dev.	.....	8½
Unlisted Stocks—		
Amazon Montana	.....	1
Butte & Superior, old	.....	84c
Calumet & Montana	37	.....
Calumet & Corbin	22	.....
Calumet & Sonora	6¾	7 1-16
Carman Consolidated	.....	75c
Chief Consolidated	1¼	1⅜
Cliff	96c	98c
Elenita Development	.....	4
Keating Gold	3⅜	3½
North American	.....	2
Rice Bay Iron Co.	.....	1 1-16
Summit	45c	50c
San Antonio	2	.....
St. Mary	.....	9c
Sierra	1½	1 9-16
Tuolumne	4 15-16	5 1-16
Vermilion Steel & Iron	.....	3

Total number shares 2,420.

Moving Day.

The moving of furniture requires experienced men to be handled properly. We can furnish them. Also covered, padded vans.
DULUTH VAN & STORAGE CO.,
210 West Superior Street.
Both 'phones 492.

SUPERIOR

BILLINGS PARK CHURCH CELEBRATES ANNIVERSARY

The congregation of the Norwegian Danish M. E. church at Billings park celebrated the twentieth anniversary of its founding last evening. More than 200 people were in attendance. Rev. A. M. Treistad, former pastor, now of New Hope, N. D. was the principal speaker. Other speakers were: Rev. C. G. Gunderson, present pastor, J. O. Wick of the church board and Rev. C. W. Schevenius of West Duluth.

WILL BOOST HARD FOR SUPERIOR LEGISLATION.

Mayor Frank Crumpton and City Attorney R. I. Tipton left yesterday for Madison, where they will look after the interests of Superior in matters pending in the legislature. Of most importance is the terminal taxation bill, for which the city officials are working hard. Another piece of legislation for which the Superior delegation will work is that providing that the street railway company shall pay for the paving on the portion of streets that the tracks use.

Every Modern Banking Facility Is Provided

—by our new banking quarters which offer unsurpassed service in handling banking business of every description.

Central location—conservative policies—special facilities FOR WOMEN.

The Northern National Bank

Alworth Building.
Duluth, Minn.

SUPERIOR MAN WILL CONDUCT INSTITUTE.

Prof. A. M. Royce, institute conductor at the Superior normal school, will be principal of the Oconto summer normal school. The term will begin June 26. About 200 students will be enrolled. Prof. Royce, who has been at Oconto, making arrangements for the affair, returned yesterday.

Speakers for Banquet.
A. T. Ledin will be toastmaster and Thomas B. Mills, Capt. E. Rossiter and William H. Smith of Duluth will be the principal speakers at the annual banquet and reunion of the old "Company I" and the members of Hector Swift camp, Spanish American War veterans, Friday evening at the Sons of Norway hall. The Committee on arrangements consists of A. T. Ledin, Frank Buckley, Fred Russell, F. O. Lindquist and Charles Buckman.

Rossiter for Chairman.
E. Rossiter, Sixth ward supervisor, will probably be re-elected chairman of the county board at its meeting this afternoon. There were nine new members present at today's meeting: W. W. Andrew and Peter Tommerdahl from the city and Gus Johnson, William Wilkinson, N. S. Jepson, William Olson, John Limpach, Oscar Fogelquist and A. H. Angus from the county districts.

Bids for Pier Work.
The board of public works today advertised for bids for the improvement of the Quebec pier at the Bay end of Becker avenue at the East end. The estimated cost is about $6,000 and the improvement consists of filling and building new abutments where needed.

Sophomore-Junior Ball.
Preparations are being made for the annual sophomore-junior ball, which will be held May 5 at the Broadway flats. Invitations will be issued within a few days. President Ben Kriner of the sophomore class is in the charge of the affair.

HIGH HEELS FOR GIRLS

In Kansas City High Schools May Be Prohibited.

Kansas City, Mo., April 25.—Warfare is about to be declared against high heels in Kansas City high schools. At a meeting of the manual training high school yesterday the teachers discussed the question, and after the meeting it was hinted that the high heel had to go. E. D. Phillips, principal, was vehement in his expressions against the popular heel.

"It seems that the heel is the vulnerable spot of the girl, as it was also the vulnerable spot of Achillies," said Mr. Phillips yesterday. "If I had my way, I would put a heel three-quarters of an inch high on every girl in this school. I have cut down the heels of my own daughters to that height.

"Physicians say that high heels affect the eyes and affect the spine. What can we do about it? Well, I hardly know what the school board will do, but if I had my way they would go."

Packing and Shipping.
To pack furniture properly for shipping is an art. We guarantee our packing. Estimates of cost furnished free. Call up either 'phone 492.
DULUTH VAN & STORAGE CO.,
210 West Superior Street.

The Best Credit Plan

See Our Ladies' Walking Hats for Spring and Summer from 98c to $5.00.

Note Our Window Display. If you choose you may make your payments at the store.

This Is What Our Credit Plan Means:

OUR Credit Plan means that you can dress well by paying us a LITTLE each week or month. We arrange the payments as you desire them, so that you can have the best clothing without the slightest worry or inconvenience. ¶ There are three particular things about the Askin & Marine Co. store for you to remember: First, we offer you GUARANTEED garments only. Second, we SAVE you the middleman's profit; and Third, we offer you the easiest CREDIT terms.

ASKIN & MARINE Co.

No. 20---3rd Ave. W. Duluth, Minn.

WHAT EVERY WOMAN KNOWS

No woman can decorate her head with false hair in the shape of rats, puffs, switches and transformations and make it appear natural. Hair growing on the scalp it adorns is the only kind that always looks right. There is a grace and beauty in natural hair which is not to be mistaken.

Newbro's Herpicide permits the luxuriant growth of beautiful hair. It kills the dandruff germ, preserves the hair and gives it the life and brightness of true hair health.

Every woman may have beautiful, glorious hair growing on her own head. There is no secret about it—use Newbro's Herpicide.

Send 10c in stamps for sample and book on the Care of the Hair to The Herpicide Co., Dept. R., Detroit, Mich.

One dollar size bottles are sold and guaranteed by all the leading druggists.

Applications may be obtained at the best barber shops and hair dressing parlors. Lyceum pharmacy and Lenox drug store, special agents for Duluth.

DEFECTIVE PAGE

THREE CASES TO BE HEARD

Duluth, Superior and Milwaukee Actions to Be Joined in Hearing.

Complainants Hope to Obtain Readjustment of Grain Rates.

The interstate commerce commissioners have announced that providing the different complaints are so adjusted that one case can be made of the three, the actions brought by the Duluth board of trade, the Superior commercial club and the Milwaukee chamber of commerce against the railroads of the Northwest, charging discrimination in grain rates, will be heard at one time and as one case.

The Superior complaint differs from the Duluth complaint in that different territory is covered and a smaller number of railroads are named. The Milwaukee action is in the nature of an intervention to offset the actions brought by the cities at the Head of the Lakes.

No time or place for the hearing has yet been set, but part of the testimony at least, will very likely be heard at Duluth or Superior. The hearing will take the form of an investigation into the grain rates to the different primary centers in the Northwest and the Duluth and Superior people interested hope that a readjustment will result.

TO SEARCH FOR PROOF

Historical Society Will Seek Historical Relics Near Ashby.

Hopes to Establish Genuineness of the Kensington Runestone.

Fergus Falls, Minn., April 25.—It is reported from Ashby, twenty miles south of here, that the Minnesota Historical society soon will resume excavating for traces of the Norsemen who are believed to have been killed there in 1632. The work was begun on a small scale last year and if relics are found, it will definitely establish the genuineness of the famous Kensington runestone. The inscription on this stone is to the effect that eight Goths, (Swedes) and twenty-two Norwegians were upon a journey of discovery westward from Vinand, and while engaged in fishing at a point were two sherries, or rocks, jut out into the water, ten of their companions were killed in camp.

"We returned home and found the men red with blood and dead. Ave Marie, save us from evil," is the conclusion of the inscription.

Spot Tallies With Description.

The inscription states that the tragedy occured one day's journey from the place where the stone was found, and a point in Pelican lake, adjoining Ashby, is just about one day's journey from Kensington, and tallies perfectly with the description on the stone. The point is heavily wooded and runs well out into the lake, and two huge rocks jut out in the manner which the stone describes. The surviving members of the expedition were fishing on one side of the point, the record says, when their companions were slain on the other side. The Minnesota Historical society is planning to erect a monument on the point as soon as the necessary funds are secured, as it is believed that ten of the original explorers of the continent were there slain by Indians.

May Have Been Knutson Party.

In this connection, an interesting document has recently been found in Norway, which may throw some light on the identity of the expedition. This document is a letter from the king of Norway to Paul Knutson, authorizing him to fit up an expedition to go to Greenland to fight the Eskimos there and in lands beyond. The expedition left Bergen, Norway, in 1355 and did not return until 1364. The Kensington Runestone bears the inscription, 1362, and it is not at all improbable that the venturesome Norsemen of this expedition pushed westward, possibly by way of Hudson's bay, and possibly by way of Vinland. In either case, they would have little difficulty in finding waters by which they could travel to the center of the continent, the Red River of the North, forming a waterway direct from Hudson's bay and the Great Lakes, pointing in this direction from the East. Prof. Winchell of the state university is confident that the scene of the massacre described on the stone has been correctly located, and the outcome of the excavations will be awaited with interest. Hjalmar R. Holland, who has been especially active in establishing the authenticity of the stone, is inclined to the belief that the expedition came into this section by way of Hudson's bay.

FREE LIST BILL IS UP

(Continued from page 1.)

the masses by putting their food products on the free list.

Mr. Underwood announced that this was only the beginning of the Democratic revision of the tariff.

"We propose to revise the tariff, schedule by schedule," he said. "That is, in our opinion, the only proper way to handle the tariff question in congress. The Democratic party does not stand for the wiping out of the customs houses; we realize that the expenses of government may be borne by a judicious system of duties. But by lowering and adjusting prohibitive duties we can fully maintain the amount of customs revenues.

The minority on the free list bill, signed by all the Republicans on the ways and means committee, declares that the measure represents "a transparent attempt at the manufacture of political capital."

The Republican report asserts that congress was called together specifically to pass the Canadian reciprocity bill.

"The interests of the farmer and of everybody else will be subserved," says the report, "if the country is spared from further exploitation and further tariff legislation at the present time and if adjournment is taken promptly after the reciprocity bill shall have been acted upon."

SMALL FINE FOR BOOTH

(Continued from page 1.)

about $5,000,000. The defendants have been on liberty on bonds which were furnished immediately after indictments had been returned against them.

Much indignation was expressed among the creditors of the Booth concern when the plans of State's Attorney Wayman became known.

Sometime ago Foner Judge John Barton Payne, counsel for the defendants, sought to have the indictments quashed, but failed.

To Dismiss Robbins' Case.

It is said Mr. Wayman plans to enter a nolle prosse in the case of Robbins. If this is done the court will be forced, under the law, to dismiss the case against Robbins, as the state's attorney has sole authority to say whether a case shall be tried.

In some respects the Booth case is the most notorious that has ever figured in the criminal courts. The indictments were voted against the two defendants, Feb. 27, 1909. Since then Wayman has persistently refused to place the defendants on trial.

Wayman and Payne are close friends. The latter was appointed special state's attorney to investigate charges made against Attorney Charles E. Erbstein. Erbstein accused Wayman before the bar association of having "fixed" a juror in the Katz case.

Wayman retaliated by securing the appointment of Payne as special state's attorney. The indictment of Erbstein for conspiracy followed and Payne prosecuted him in the criminal court. The jury took one ballot and was out but five minutes when a verdict of not guilty was returned in court.

Repeated demands have been made on Wayman that he put the Booth case on trial, but he openly refused. Scores of unfortunates were indicted after the grand jury investigation into the Booth swindle and all of them were forced to trial, but the Booth case was permitted to rest in the vaults of the state's attorney's office.

ANOTHER FACTORY SETTLES STRIKE

Manufacturers of Bar Fixtures Reach Agreement With Employes.

Grand Rapids, Mich., April 25.—Another facvtory has reached an agreement with the striking furniture workers and will resume operations tomorrow. It is the Veit Manufacturing company, which employs from thirty to forty men in the making of bar and office fixtures. It granted a nine-hour day and the wage question was adjusted satisfactorily. The wage scale has been above that in most of the furniture factories. The concern is not a member of the Furniture Manufacturers' association, which stands solid. The employes of the Marvel company returned to work today under the terms of the agreement announced yesterday.

HAS TRUNK IN DULUTH.

Lumberjack, Little Known, Dies in Cloquet Hospital.

Cloquet, Minn., April 25.—(Special to The Herald.)—J. C. Conners died early Monday morning at the Cloquet hospital, where he was brought from the lumber camps five weeks ago. Mr. Conners was 67 years old. During his illness he refused to tell anything of his people, although it is known that he has children. He will be buried at county expense. He has been around Cloquet at times for several years, was here at the time of the smallpox epidemic and was one of the patients at the pest house. He said he had a trunk in Duluth, and he was there some time in the early spring.

ST. PAUL CHILDREN DIE FROM BURNING.

St. Paul, Minn., April 25.—Elizabeth Eggers, 5 years old, daughter of Michael Eggers, 1130 Marion street, is dead from burns received while taking her 3-year-old brother away from a bonfire, and Robert H. Edmundton, 3 year old son of C. C. Edmundton, St. Paul, was so severely burned while playing with matches that he died a few hours later.

Fargo Principal's New Job.

Fargo, N. D., April 25.—(Special to The Herald.)—J. E. Kalmbach, for four years teacher of mathematics in the local high school and coach of the football team, has resigned to accept the principalship of the high school department of the North Dakota Agricultural college, now held by Prof. Weeks. The latter will devote his entire time to other college work.

Norway Pigeon Flying.

Norway, Mich., April 25.—(Special to The Herald.)—The Norway Pigeon club will commence flying birds next Sunday. A hundred or more will be shipped to Waucedah, which is nine miles from here. Every Sunday thereafter the length of the flights will be lengthened and some of the birds are to be shipped as far south as San Antonio, Tex., which is over 1,000 miles.

Have You Tried This?

Simple Prescription Said to Work Wonders for Rheumatism.

This has been well known to the best doctors for years and is now given to the public. "Get one ounce of syrup of Sarsaparilla compound and one ounce Toris compound. Then get half a pint of good whiskey and put the other two ingredients into it. Take a tablespoonful of this mixture before each meal and at bed time. Shake the bottle before using." Good effects are felt the first day. Many of the worst cases here have been cured by this. Any druggist has these ingredients on hand or will quickly get them from his wholesale house. Any one can mix them.

TAKE BAND TO FARGO

Duluth Commercial Travelers Will Spread Duluth Gospel Through West.

Minstrel Show Will Be Given to Defray the Expenses.

The United Commercial Travelers will give a minstrel show at the Lyceum theater May 6 to obtain funds to defray the expenses of the Third Regiment band, which they will take with them when they attend the convention of the Northwestern states and Canadian provinces which will be held in Fargo June 6, 7 and 8.

The knights of the grip will travel in a special train and on their return stops will be amde at every large town between Fargo and Duluth. The band will play and literature describing Duluth and the territory tributary to it will be distributed. Literature will be generously handed out at Fargo also. The train will travel over the Northern Pacific.

The minstrels will be in charge of Prof. A. F. M. Custance and the following men will participate: J. Lindbeck, Hans Wahl, J. B. Gibson, Glen Latshaw, E. F. Wagner, R. E. Thompson, A. Krietter, C. H. Whitmore, J. J. Nunn, A. M. Publes, J. E. Lawrence, G. E. Warren, C. R. Thorburn, W. W. Bradbury, E. G. Mason, Parker B. Howard, Tom J. Beatty, W. A. Hancock, James W. Wood, G. A. Spires, Orlando Olson, S. E. Dailey, Paul E. Anderson, W. P. Milberg, John M. Amonson, Thomas J. Jewell.

MANDAN TO CLEAN UP.

Mandan, N. D., April 25.—(Special to The Herald.)—At a meeting of forty enthusiastic women of the city who are determined that Mandan shall improve in beauty and cleanliness the Civic Improvement league was organized. The officers are Mrs. G. A. Stark, president; Mrs. William Simpson, First ward vice president; Mrs. W. M. Thompson, Second ward vice president; Mrs. E. A. Tostevin, Third ward vice president; Mrs. Charles Rowe, syndicate vice president; Mrs. R. A. Countrymen, secretary, and Mrs. Francis McDonald, treasurer.

Old-Time Editor Stricken.

Clark, S. D., April 25.—Gen. S. J. Conklin, who will be 82 years old on May 5, has been stricken with paralysis, his left arm and leg being affected. He has been confined to his bed almost all winter with an attack of grip and rheumatism and the present attack of paralysis will result fatally, it is feared. He is one of the pioneer newspaper men of South Dakota, as well as one of its foremost politicians.

"Sunkist" Oranges
The Finest Fruit Grown

This Genuine Rogers Orange Spoon FREE

Save 12 "Sunkist" Orange (or Lemon) wrappers and send them to us, with 12c to pay charges, etc., and we will present you with a genuine Rogers Orange Spoon, of beautiful design and highest quality. Begin saving wrappers today. Send 12 "Sunkist" wrappers and 12c for each additional spoon.

In remitting, please send 1c stamps when the amount is less than 24c; on amounts above 24c we prefer money order, express order or bank draft. (Don't send cash.)

We will be glad to send you complete list of valuable premiums. We honor both "Sunkist" and "Red Ball" wrappers for premiums.

The orange is the most luscious and healthful fruit. California excels in quality of oranges. The **best** of the California oranges are now packed in individual wrappers labeled "Sunkist."

Five thousand orange farmers in California do their own packing, shipping and selling. They grade and select their crop into "firsts," "seconds," etc. The firsts are fancy, tree-ripened, hand-picked, seedless, fibreless, thin-skinned oranges—every individual orange a perfect **specimen** of the finest **variety** of oranges. They are not only more healthful and more palatable than other oranges, but they are actually **cheaper**, for they are nearly all meat and nourishment.

Your dealer sells "Sunkist" Oranges. Ask for them. You will know them by the tissue paper wrapper in which each "Sunkist" Orange is packed. On the wrapper note the label, "Sunkist." **Keep all the wrappers.** They are worth money to you

Best California Lemons Come in "Sunkist" Wrappers

You can judge lemons by the "clothes" they wear. If they wear "Sunkist" wrappers they are juicy and good, for they are **not** thick-skinned or pithy. They are just as fine as "Sunkist" Oranges, and their wrappers are equally valuable.

CALIFORNIA FRUIT GROWERS' EXCHANGE
(33) 34 Clark Street, CHICAGO, ILL.

Underwood
STANDARD TYPEWRITER

Underwood Bookkeeping is as perfect as Underwood Correspondence.

The Underwood Billing, Invoicing, Bookkeeping, Correspondence TYPEWRITERS make it possible to thoroughly systematize any business.

The Machine You Will Eventually Buy

UNDERWOOD TYPEWRITER COMPANY.

A. C. KIENLY, Manager
Duluth Office:
323 West Superior Street

F. H. Lounsberry & Co. PRINTERS·BINDERS

Providence Building, Fourth Avenue West and Superior Street.

DEPENDABLE FURNITURE

Is a source of satisfaction to the user and to the store that sells it. Furniture that is backed by quality and that gives service that is lasting, endears itself to the user and becomes as much a part of the home as the occupants themselves. Such furniture is the only kind that it pays to put in your home. **The quality is remembered long after the price is forgotten.** To be absolutely sure of getting dependable furniture, trade at a store where the quality is guaranteed and where this guarantee means something more than mere words. The **Bayha Store** stands back of every piece of goods that it offers for sale. All goods are marked with plain figures and the values are exactly as represented.

Handcraft Furniture

built by L. & J. G. Stickley, is the truest conception of the old Mission pieces that is produced by any of the shops of today.

You can buy this furniture with a feeling of satisfaction and assurance in the knowledge that your rooms will be furnished right, and that everything is in perfect harmony.

Don't be misled by a similarity of names. There is only one line of Handcraft Furniture and that line bears the trade-mark shown in lower right hand corner of this illustration.

The **Bayha Store** is the only store in Duluth selling this line.

Copyrighted, 1905, by Hoosier Mfg. Co.

Your Credit Is Good

Economy and Lasting Satisfaction Make the Ideal Gas Range the Only Gas Range for the User

You can profit by the experience of others if you will step into our store and let us show you the Ideal Gas range. We can show you original gas bills of various ranges working under the same conditions as the Ideal and using enough more gas than the Ideal used to pay for one of these stoves in a short time. The difference is in the burners and in the construction of the stove. Come in and talk this over with us.

The Hoosier Special Kitchen Cabinet

is one article of furniture that should be in every home. It will save miles of steps for tired feet. It will pay for itself in the saving of waste that is bound to occur if you have no one place for keeping things.

Please bear in mind the Hoosier cabinet is the only one on the market with the **solid aluminum top,** which will not corrode or rust. It is always clean, bright and new looking.

We are exclusive agents in Duluth for Hoosier cabinets.

$1.00 Per Week Puts This Cabinet in Your Home.

Go-Carts & Baby Vehicles

Part of the pleasure of taking baby out for his airing lies in the assurance that the Go-Cart or Carriage is the season's best production.

Our line of Go-Carts and Baby Vehicles are 1911's newest and best productions. These rigs are easily one season ahead of any other line on the market in style, finish, and practical features that at once commend them to the people who are particular about the appearance of the vehicles they use, and who appreciate convenience in handling and comfort for the child. The Princess folding cart is the only complete one-motion cart on the market and is sold exclusively at the Bayha store.

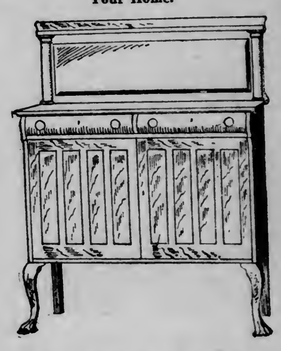

Our Line of Buffets

Offers the greatest opportunities in the way of selection and value, that is shown in the city. The line is strong in style, quality and value-giving. Every desirable style and finish is shown here in a variety at prices that appeal to the economical buyer. One of our special values is the buffet shown here. Built of selected quartered oak, beautifully finished in golden or Early English. Most stores would ask $30 for this Buffet. Our price..... **$17.75**

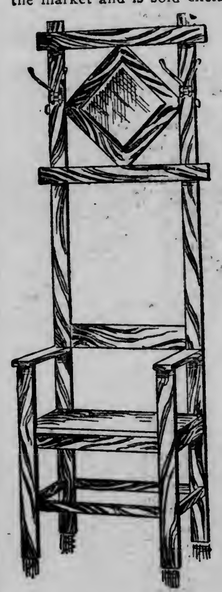

LET BAYHA FURNISH YOUR HOME.

A Special Selling of Dressers

This week we're going to offer some exceptional values in Dressers.

Note the one shown here—a large, roomy dresser, built of oak with quartered top and front. Finished golden and polished. Has large beveled French plate mirror and wood knobs. Worth $20, special at

$11.75

"The Davena"

An Exceptional Value in Couches

If you have wanted a couch for one of your rooms, here is your opportunity to satisfy that desire and at a saving of money. At our price this couch is an exceptional value—it is well built, has heavy, quartered oak frame and is nicely finished. The covering is of the best material in imitation of leather. A $20.00 value at..... **$13.75**

A Special Value in Mission Hall Trees

Here's a snap in a Mission hall tree that you cannot afford to overlook if you want something tasty for your hall.

This hall tree is built of solid oak, finished fumed or Early English, sells regularly at $7.50. Special at..... **$4.95**

DON'T WORRY

About how you are to get the things you want for your home. Just come to our store and investigate our liberal plan for furnishing homes on easy payments.

COMPLETE HOUSEFURNISHERS
BAYHA & CO
DULUTH, MINNESOTA

Woman's Nature

It is the nature of women to suffer uncomplainingly, the discomforts and fears that accompany the bearing of children. Motherhood is their crowning glory, and they brave its sufferings for the joy that children bring. No expectant mother need suffer, however, during the period of waiting, nor feel that she is in danger when baby comes, if Mother's Friend is used in preparation of the event. Mother's Friend relieves the pain and discomfort caused by the strain on the different ligaments, overcomes nausea by counteraction, prevents backache and numbness of limbs and soothes the inflammation of breast glands. Its regular use fits and prepares every portion of the mother's system for a proper and natural ending of the term, and it assures for her a quick and complete recovery. Mother's Friend is sold at drug stores. Write for free book for expectant mothers.

BRADFIELD REGULATOR CO., Atlanta, Ga.

Mother's Friend

THE DULUTH HERALD

AN INDEPENDENT NEWSPAPER.
—ESTABLISHED APRIL 9, 1883—
Published every evening except Sunday by
THE HERALD COMPANY,
Herald Building, Opposite Postoffice Square,
422 and 424 West First St., Duluth, Minn.

Entered as second-class matter at the Duluth postoffice under the act of congress of March 3, 1879.

TELEPHONES—Bell and Zenith,
Business Office, 324. Editorial Rooms, 1126.

OFFICIAL PAPER CITY OF DULUTH.

SUBSCRIPTION RATES:

(By mail payable in advance.)

Daily, three months....$1.00 Daily, six months.....$2.00
Daily, one month..... .35 Daily, one year..... 4.00
Saturday Herald, one year.....$1.00
Weekly Herald, one year.....1.00

Remittances may be made by check, postoffice order, registered letter or express order. Make all remittances payable to The Herald company. Give postoffice address in full, including state and county.

BY CARRIER—CITY OR SUBURBS.

Daily, one week.....$ .10
Daily, one month..... .45
Daily, one year..... 5.00

Subscribers will confer a favor on the circulation department by calling 324, either 'phone, and making known any complaint of service.

It is important when desiring the address of your paper changed to give both the old and new addresses.

The Duluth Herald accepts advertising contracts with the distinct guarantee that it has the largest circulation of any newspaper published in Minnesota outside the Twin Cities. Its value as an advertising medium is apparent.

Let us endeavor so to live that when we come to die even the undertaker will be sorry.
—Mark Twain.

THE M'NAMARA CASE.

It is many years since the country has been so stirred over any individual case of arrest and extradition as it is over that of McNamara. The man was railroaded out of the state of Indiana by most unusual methods. The steps taken may have been entirely legal. There may be some warrant in law for the extraordinary sequence of arrest, arraignment and extradition. But the way in which it was done does not meet with the American idea of giving every man a fair chance before the law. The arrest of the men involved in the capture and removal of McNamara has brought the question to a climax, and there will be a definite decision on the legal phases of the matter. The action may be sustained in that decision, but it will not meet with general approval, even then. The system smacks too much of absolutism to take well in this country.

Probably it will be argued in defense of the detectives' course that all the steps of the law were complied with. They had the authority necessary to take their man away, and they had the papers for his arrest. They took him before a court and he was duly arraigned. It will be claimed that he was given every chance provided for under the law.

Most of that is true. They had the authority and they had the papers. And they had the man, which sometimes is the knottiest of the whole set of problems. But when they claim that he was given "every chance" they are getting a little beyond the limit that will suit the people of the country. You may give a man permission to climb a tree, and yet keep his hands tied so that he can't use them. Then your permission does no good. In McNamara's case they had him arraigned, but they gave him no chance to secure or consult counsel. They gave him every chance, indeed, except the one that could have helped him out. They furnished the tree and told him he might climb it, but they kept his hands tied.

There is no need of sympathy for a dynamiter. But, except as far as simple accusation is concerned, McNamara is not a dynamiter. He is an American citizen, with the rights and privileges that go with that estate. And he is entitled to be considered innocent of the charge against him until his guilt may have been proved. Such treatment as he got at the hands of the detectives in Indiana is not the kind of treatment to which an American citizen should be subject. If he were handled in that way by the authorities of some foreign country the diplomatic channels would be full to overflowing with representations and demands, and the people of this country are not inclined to endure that kind of thing at home, any more than they are when it is practiced abroad.

If, by any possibility, a court should find that the law upholds such affairs as this at Indianapolis, there will be an instant and forcible demand that the law be changed. But it does not seem possible that the law can be so construed. Certainly the action was against the spirit, if not absolutely against the letter, of American institutions and practice.

CLINGING TO THE OLD FETISH.

The News Tribune is seriously put out by the nature of the bill passed by the recent legislature insuring the nomination of United States senators from Minnesota under what has come to be known as "the Oregon plan." It approves the idea of making nominations by the people binding, but it holds up its hands in horror at the thought that the people may be willing to ignore party lines if by so doing they can get an able man for senator. Here is the way the News Tribune puts it:

> Anyone can be a candidate for the United States senate; it requires no nomination by convention or otherwise. It is a free-for-all. In the case of the presidency each party can have but one candidate, and no name goes on any ballot unless it is that of a party nominee. If the Oregon plan provided for this, there could be little or no objection to it.
>
> But the way it will work out in the actual test is this: The Democrats, as a minority party, will have one candidate and only one. He will be sufficiently Bryan to suit the Bryanites, and sufficiently conservative to suit the anti-Bryanites. He will have an ideal reversible coat. But the Republican party of Minnesota is split in two irreconcilable factions, which none know better than the Democrats. If the state convention names a man, he will either not be sufficiently radical to suit the La Follette wing, or so radical as to jeopardize the conservative vote.
>
> In either event the Democrats will see that there is another Republican candidate in the field. They have ways of doing this, not Sunday school ways, but known to practical politics. There will be one Democrat in the field against two or more Republicans and a plurality, the highest vote, elects under this system. It is a clever scheme for the Democrats, but the Republicans were asleep, or batty, when they voted for this Keefe measure, which should have been captioned "A Bill to Assure a Democratic senator of the United States for Minnesota."

There is just one place in the country where one expects to find such whole-souled devotion to the old-time fetish of partisanship as this, and that place is in the United States senate. For years the people of this country, and perhaps more particularly in Minnesota than in most of the other states, have been breaking away from hide-bound party leadership, and the movement has been hailed practically everywhere as a great gain for the cause of good government. Yet here we are being told that it is a heinous thing for a man to seek the senatorship unless he does so on strict party lines, and that the people are incapable of determining whom they want as a senator unless some convention of "practical" politicians shall first have passed upon each man's fitness for the position, including the size of his "barrel."

One of the greatest advantages of the Oregon plan is that it eliminates this strict observance of party lines; it enables a voter to pick and choose, according to his faith in the various candidates. The Oregon plan in operation means that a man must have some other qualification than rigid partisanship if he wants to represent his state in the United States senate. He cannot be elected on the strength of a plea that he belongs to the same party or faction as an Aldrich or a Hale or a Cummins or a La Follette. He must have some personal qualification, or must stand for some definite principle, whether that principle be indorsed by a party of practical politicians or not.

The people are tired of letting the practical politicians pick their principles for them. They have had enough of that kind of thing and the abuses that spring from it. They want to "go it" themselves, to some extent, and the Oregon plan is designed to enable them to do so intelligently and effectively. They want to get rid of the old fetish of partyism, and the Oregon plan makes it possible for them to do so. The people today care less about a man's party record than they do about his personal record, and it is well that such should be the case. Enough of this clinging to old ideas that have proved disastrous in the past, that have given us such burdens as the Payne tariff law. Let us welcome the Oregon plan for just what it is—a popular, progressive measure, and not shy at it on account of vain imaginings or because of its very progressiveness.

THE NAVAL SNOBS.

One of the most wholesome symptoms that has developed in American society in a long time is the furor that has sprung up over the snubbing of Miss Mary Beers at a naval academy hop. It appears that Miss Beers was invited to the hop, and went, and that she was given to understand, not in words, but by the actions of some of those present, that her presence there was unwelcome. Later her escort was "bawled out" for asking her to attend, because she was employed as governess in the home of one of the naval officers.

It made things unpleasant for Miss Beers and for her escort, and now the snobs who created that unpleasantness are getting some information from the country at large that ought to teach them a valuable and apparently much needed lesson in American ways and ideas.

According to all accounts, Miss Beers, the daughter of a professor in Yale university, is a cultured, able young woman, of at least average intelligence, and, since she was invited to attend the hop, of sufficient personal attractiveness to please young men. But she is not "living off the old man;" she is not riding in a motor bought with the income from a protected industry; she is not, in fact, rolling in money that somebody else earned and wearing clothes for which somebody else has paid. Instead of all this she is doing the same thing that thousands of other young women in this country are doing—earning her own living and paying her own way.

Imagine the horror of these pampered snobs, who owe their position in the national naval academy to political pull and who are living off Uncle Sam during their schooling period, when they found this self-reliant, bright girl thrust into their midst as a social equal! It could hardly have been a greater shock if they had been asked to shake hands with some one of the several thousand young fellows who are working their way through the various educational institutions of the country, and are thereby proving themselves a thousand-fold better man and better citizens than any or all of the uniform-clad persons who looked down on Miss Beers in scorn.

There is no place in this country for the kind of spirit that was shown at the naval academy hop. Even though one may not wish to receive another person on equal terms in all things, there is no excuse for open and supercilious boorishness, and that is just what these naval whippersnappers displayed.

It is well that Secretary of the Navy Meyer has ordered an apology. It is not surprising that Representative Korbly of Indiana has insisted that some further reparation be sought. If that spirit of snobbishness is the kind of spirit that is being taught at the United States naval academy, the place is in need of a thorough overhauling in its social life. It was bad enough when the midshipmen were allowed to haze some of their own number. That the hazing system should be extended, however different in form, to really deserving outsiders is intolerable.

THE COUNTRY IS WAITING.

Another "decision day" has passed without a pronouncement from the United States supreme court on the Standard Oil and tobacco trust cases, and the country is destined to at least another week of waiting. It is remarkable how calmly the wait for these decisions is being taken throughout the nation. In the ruling that the court shall make in these cases will lie the future action of practically every large corporation in the country. The investment, or at least the manner of investment, of thousands of millions of dollars is dependent on the finding of the judges. And yet the matter is being discussed but little, and as far as general appearances are concerned there might be no such issues pending.

But in another way the delay is exerting a powerful influence in the commercial world. There is a certain dullness noticeable that can be traced directly to indecision. Big interests do not care or dare to launch big undertakings with their legality uncertain. Small interests that follow more or less the course of the bigger ones are also holding off. Let the decision come, no matter which way it may lean, and there will be an immediate loosening of capital and restoration of activity. To get the uncertainty over with is the main thing at present.

As to speculations growing out of the delay in handing down the decisions, those are idle. One man regards the delay as indicative of a ruling adverse to the big corporations, and gives his reasons, and another, on the same grounds, predicts the opposite. There is no way of knowing which, if either, is right. The country must just continue to wait, as it already is waiting, and to content itself with the knowledge that whichever way the decision is given, it will be better for business than the uncertainty that now exists.

Let us not begrudge England her coronation excitement. She has no opening of the baseball season.

James Bryce says future historians will not distinguish between the United States and England. Great Scott! Has the annexation scare got as bad as that?

THE FARMERS' FREE LIST

By SAVOYARD.

The District of Columbia is a territory set down between Maryland and Virginia, states that are pronouncedly Democratic in political faith, and 80 per cent of their inhabitants, who read newspapers, are of the Democratic party. Washington, too, is a Southern city, and a majority of the newspaper readers of this town are Democrats. And yet every daily paper published in the District of Columbia is Republican in politics—the two leading ones, the Post and the Star, intensely so, and the other two, the Herald and the Times, mildly so. In this community, a Democrat must wait to hear from New York or Philadelphia, Baltimore or Richmond, or Norfolk, before he can get political opinions to suit him.

The following from the Washington Post is not only extreme in its Republicanism, but it is fanatic in its sectionalism:

"The Southern farmer never cried out against Canadian competition in the past, nor has he joined his Northern neighbor in opposing the ratification of the reciprocity agreement. The South was not in sympathy with the imposing of a high duty on Canadian products in the first place, for the two-fold reason that it derived no appreciable benefit, and then it was contrary to the Democratic low-tariff policy. The Canadian tariff was just high enough to protect the Northern farmer, and he alone could be affected one way or the other by taking the tariff off.

"These things being true, why should manufactures used exclusively in the South go on the 'farmers' free list?' Does it profit the farming community along the Canadian border for congress to take the tariff off of cotton gins, cotton bagging, gunny cloth, and all devices suitable for handling cotton, together with other articles of manufacture never seen in that latitude? The framers of the free list set up the plea that they would remove the tariff on articles used especially by the farmers in order to compensate them for any losses they might suffer through reciprocity, but how can they reconcile their words with their deeds? Besides, as the South—farmers and everybody—would share with the North any gain which might accrue from the adoption of the free list exclusive of the articles above mentioned, it would look as if the committee had deliberately gone out of the way to give the Southern farmer all the Northern farmer gets and untold millions more."

Now, let me look at that. Not for one moment of its entire existence has the G. O. P. been national, and every tariff it ever made was sectional, and the Payne-Aldrich monstrosity is exceptionally so. The "farmers' free list" prepared by Mr. Underwood takes a chunk of sectionalism out of the tariff. Now listen.

* * *

Binding twine, a necessary to the wheat grower, is on the free list. Why? Because the wheat states are at the North, and they vote the Republican ticket. On the other hand, steel ties are as much of a necessary to the cotton planter as binding twine to the wheat grower. But cotton ties are not only taxed in the Payne monopoly, but the tax is practically prohibitory, made so to swell the millions of Andrew Carnegie and the other forty-eight millionaires that Carnegie boasts he made by means of the tariff on metals. Simple justice demands that the man who tills the soil at the South shall be put on an exact equality with the man who tills the soil at the North.

* * *

Again, there is a tariff of 15 cents a bushel, or 20 per cent ad valorem, on corn, and it yielded $34,352 revenue the fiscal year 1909. The corn states are at the North, and they vote Republican. Cotton is on the free list—that is, the cotton in the ownership of him who grows it. In 1909 we imported 80,501,627 pounds of cotton in the bale, valued at $13,627,302, and there also came in of cotton "wastes or flocks," 28,830,958 pounds, valued at $1,221,518, total $14,848,320. A duty of 20 per cent ad valorem on that would have yielded $2,968,664. But the cotton states vote the Democratic ticket. Everybody, even the Washington Post, knows that had cotton been exclusively grown at the North, there would have been a protection duty of at least 50 per cent laid on it.

* * *

Now I am opposed to a duty on cotton in the bale, but I am also opposed to a duty on grain of every description. I was present the hot summer of 1909 when Mr. Aldrich said to the South that he was as much in favor of protecting what was produced in that section as he was inclined to protect the industries of the North. What a pity it is that some of his Southern friends, who are so anxious to reach the tariff teat, did not fling a 20 per cent duty on raw cotton at him, just to see him take water.

I heard John Sharp Williams make an eloquent speech on that very question, and had there coursed his veins "all the blood of all the Howards" he could not have done it grander. He said he was a cotton grower, and the duty would put money in his pocket; but thy servant was not a dog, and he scorned it. If every senator were to resign who votes to swell his own personal gains by means of the taxing power, I fear a search warrant would fail to discover a quorum of that body.

* * *

And why should not the cotton planter be put on an exact equality with the grain grower? There is no reason in morals, and the sole reason in politics is that one lives at the South and is a Democrat and the other lives at the North and is a Republican. It is well understood that no citizen of the South is eligible to the office of president or vice president. It is known of all men that of the billions paid in pensions to Northern soldiers the South cheerfully contributes her share, though the present Republican secretary of the treasury characterizes the thing thus:

"We have an enormous Civil war pension list which is not a credit to us. It has lost its patriotic aspects and has become a political list, costing the government about $160,000,000 per year."

* * *

No: is that all. When the South was prostrate, devastate, helpless, indigent, congress levied an illegal tax on her cotton and collected $68,000,000 of it. Not one cent has been refunded, though everybody knows that had this tax been collected from the corn grower he would have received it back to the uttermost farthing as soon as its illegality was recognized.

Read that editorial from the Washington Post again, study it and master it. What do you conclude? Why, that the South ought to be grateful to congress that its presence in the Union is not proclaimed as an impertinence and considered as an intrusion.

* * *

What is the question here? The government exercises the taxing power for the benefit of a certain class on the Canadian border, that is to say, all the people are taxed for the benefit of a few Canadians. But a Republican president smites that injustice and seeks a reform of it. The Washington Post argues that this graft is a vested right, and it be taken from the class it benefits, something just as good must be substituted for it. Read that second paragraph from the Post I have quoted, again. Was ever such naivete before?

* * *

What do we have? The "farmers' free list" gives to the grain grower free thrashing machines. That is all right, because he is a Republican; but it is awful to give the Southern planter a free cotton gin. Why? I can conjure no reason unless it be that he is a Democrat. It is proposed in this bill to give the cotton planter free bagging; but in the same measure free sacks are provided for the wheat grower. The sack is an absolute necessity to the one and the bagging an absolute necessity to the other.

No, what's the matter is this: Canadian reciprocity is the tocsin to summon congress to do the "protection principle" to death. Hence the rage.

THE OPEN COURT.

(Readers of The Herald are invited to make free use of this column to express their ideas about the topics of general interest. Letters should not exceed 300 words—the shorter the better. They must be written on one side of the paper only, and they must be accompanied in every case by the name and address of the writer, though these need not be published. A signed letter is always more effective, however.)

FROM SUCH BEGINNINGS REVOLUTIONS GROW.

To the Editor of The Herald:

Police rule in this country is as autocratic as the iron hand of the Russian czar. No mailed fist ever was more insolent than the license of the American police which they use to cover their ignorance and their stupidity, their faults and their errors, their crimes and their tragic mistakes.

These thought are called to mind by the spiriting away of a union labor official from Indianapolis to Los Angeles. If McNamara were the president of the American Steel Products company, or the American Bridge company, the courts of Los Angeles would be brought to him—if he ever saw them at all. It is not the chief question now whether or not McNamara is guilty of complicity in destroying the Times building in Los Angeles. The question that is uppermost is the right of a man to enjoy those privileges guaranteed him by the Constitution of his country.

Why McNamara was not given an opportunity to prove his asserted innocence and thus avoid extradition is a question that has only one side. No man is guilty until he is proved as such. Even the fact that a prisoner at the bar does not testify in his own behalf is not held against him. If men are to be forcibly taken from their homes to places across the continent, and tried for alleged crimes then what is the use of government.

Does any one suppose that McNamara will get a fair trial in Los Angeles, a city that has lost the power to think with an unprejudiced mind? It is as biased in one direction as San Francisco is in another. Neither a pro-union nor a pro-capitalistic community could be expected to guarantee McNamara a fair trial. Yet he is being taken into a community that is so inflamed against them that it seems necessary to keep secret the time of his arrival at Los Angeles. The police force is being enlarged and McNamara will be spirited into the city and held from friends and counsel until the police and attorneys for the National Erectors Association have given him the third degree.

Such things controvert the idea of government as a safeguard of human rights. Revolutions that have changed the maps of empires have had less cause.

A. Y. U.

Duluth, April 24.

Jack Rabbit "Drive."

Spokane dispatch to New York World: Three hundred residents of Eltopia, Wash., including merchants who closed their stores for the day, dispatched several hundred rabbits in a drive near that town. The jacks were driven into a V-shaped inclosure of woven wire, where the drivers made short work of them with clubs.

The wire corral was more than 2,000 feet in length, and as the jacks dashed against it, the recoil hurled them back eight to ten feet. The drivers killed 200 rabbits before the corral was reached. Following the drive the ranchers served food and hot coffee.

Another drive has been arranged for when it is expected there will be hunters from various parts of the state of Washington and Oregon. The rabbits have caused much annoyance to ranchers and orchardists in the irrigated districts, and the growers have decided upon a series of drives to rid the communities of the pests.

They Did It.

Cleveland Leader: When in doubt, blame the Japanese.

A MOMENT WITH THE WITS.

Judge: "Those who dance have to pay the fiddler."

"Who pays the rest of the orchestra, pa?"

Chicago Tribune: "I do wish, Johnny," said Mrs. Lapsling, "you wouldn't chew gum so much. It overworks your salivary glands."

Toledo Blade: "Why doesn't your wife sing to the baby when it cries?"

"Sh! We've found out that the neighbors would rather listen to the baby."

Puck: Young Bachelor—"I often wonder if I am making enough money to get married on."

Old Benedict—"Well, I don't know how much you're making; but you ain't."

Washington Herald: "Why doesn't your magazine devote more space to the increased cost of living?" demanded the irate citizen.

"White paper is too high," explained the editor, courteously.

Chicago Daily News: Mrs. Willers—"I was carried three blocks past my crossing on the car."

Mrs. Wallers—"Weren't you put out about it?"

Mrs. Willers—"Oh, no; the conductor took it very good-naturedly."

Punch: "What are you girls doing?" "Settling our costumes for the Shakespeare ball, mother."

"Take my advice and wait. They may dig up something at any moment to prove that there never was such a person, and then where would your Rosalind and Celia be?"

New York Times: Mrs. Crabshaw—My dear, you won't know me when I get my new hat.

Crabshaw—I don't suppose I will, if it's one of those contraptions that come down over your ears.

Toledo Blade: Mrs. Jawback—I suppose you consider your judgment far superior to mine.

Mr. Jawback—No, my dear. We proved the contrary when we chose to marry each other.

Chicago Record-Herald: "Pa, are there any miracles nowadays?"

"Yes, I heard of one last night. A young man who had inherited a million decided not to go to New York to spend it."

Meggendorfer Blaetter: Conceited Fop—I warn you to beware of me, for they say I am a dangerous man with the ladies.

Debutante—Do you really dance as awkwardly as that?

Washington Star: "You are becoming prosperous of late."

"Yep," replied Farmer Corntossel. "Hereafter we're goin' to enjoy ourselves when work gets slack an' look up some deservin' city folks that'll take winter boarders."

Toledo Blade: "Do you believe in government ownership?"

"I sure do. Horray for it!"

"You will subscribe to it, then?"

"Well, wait. Does that mean we own th' government or th' government owns us?"

Light Work.

Lippencotts: A weather-beaten damsel somewhat over six feet in height and with a pair of shoulders proportionately broad, appeared at a back door in Wyoming and asked for light housework. She said that her name was Lizzie, and explained that she had been ill with typhoid and was convalescing.

"Where did you come from, Lizzie?" inquired the woman of the house. "Where have you been?"

"I've been workin' out on Howell's ranch," replied Lizzie, "diggin' postholes while I was gittin' my strength back."

TWENTY YEARS AGO

Taken From the Columns of The Herald of This Date, 1891.

•••Prof. Myers has issued his announcement regarding the June festivities to be held in the Lyceum. There will be a chorus of 150 voices, a full orchestra and the following eminent musicians: Soprano, Miss Inez Mecusker; contralto, Miss Christine Neilson; tenor, Charles Knorr; basso, J. J. Isensee.

•••At a meeting held last evening the Duluth Jobbers' union was organized and put on a permanent footing. Thirty members signed the constitution, and officers were elected as follows: A. L. Ordean, president; F. F. McIver, first vice president; L. A. Barber, second vice president; H. C. Crawford, secretary; D. G. Cutler, treasurer.

•••K. D. Chase, president of the Duluth, Missabe & Northern railroad, arrived in the city from the East last night and will leave this evening for his home in Faribault. During the day he conferrred with Duluthians interested in the road. Mr. Chase says the company has contended against many obstacles during the past two years, but the road will be built, and the work may be done this season.

•••The Catholics of Duluth are making great preparations for the celebration of Bishop McGolrick's second feast day, which occurs on May 1. At the pontifical mass in the pro-cathedral, Very Rev. James Byrne of Minneapolis will deliver the sermon. The assistants will be: First master of ceremonies, Rev. T. Corbett; second master of ceremonies, Rev. James E. Connolly; assistant priest, Very Rev. Vicar General Bub; deacon and subdeacons, Revs. Gamacht and Kosmerl; deacons of honor, Revs. Roy and Lynch. In the evening a reception will be tendered to Bishop McGlrick in Catholic Association hall, Hon. R. A. Costello acting as master of ceremonies, when addresses will be delivered by Rev. P. R. Heffron, pastor of the St. Paul cathedral, Rev. Edward Lawler of Brainerd, Bishop John Shanley of North Dakota, Bishop Joseph Cotter of Winona and Hon. C. P. Maginnis. Bishop McGolrick will sail for Europe on May 16. He will visit Ireland, France and Germany and select candidates for the ministry from the sons of good families who will be trained at the new St. Thomas seminary at St. Paul.

•••The G. A. R. committee in charge of the arrangements for Decoration day has secured Charles A. Towne of this city as the orator of the day.

•••Dr. Haycock has sold the privilege of issuing the Lyceum theater program to Bob Graff. The consideration was $2,000.

•••The appointment of Miss Jennie Moody and Miss Grace Woodside as deputy clerks of the district court has been confirmed by Judge Stearns.

•••Capt. John W. Dempster of Port Huron arrived today to take the position of night dispatcher at Inman's tug office.

•••Joseph Wolf, the well known contractor, started last evening for Kentucky, where he will be married to Miss Jennie Cosby.

MINNESOTA OPINIONS.

Deserving of Thanks.

Warren Sheaf: Representative Dan P. O'Neill of Thief River Falls deserves the thanks of every person in Northern Minnesota for his able championship of reapportionment at this session and for the stand he took on the so-called "six senator" bill, which is a proposed amendment to the Constitution, limiting representation in the senate to six from any one county, and is but a blind to delay reapportionment.

The Seven Senator Deal.

Marshall News-Messenger: Had the effort followed the prestige of the Federal Constitution limiting United States senators to two from each state, and created a state senate of one from each county, there might have been a greater effort among the people to confirm the act. Since it ever this result would require much effort to convince the people of justness in depriving a preponderance of population in any section of fair and equal representation.

A Fitting Finale.

International Falls Press: The passage of a few infamous Duxbury-Moonan-Haycraft-Weis bill, limiting the representation of the cities, is a fitting finale to the legislature of broken promises, and self-perpetuating senators.

What Is the Use of Platforms?

Warren Register: Opponents of the extension of the primary election law to include state officials are exceedingly fearful of its effect upon party platforms. Why, bless you brethren! didn't both the Republicans and the Democrats of Minnesota hold conventions and adopt platforms last year? To be sure they did, but the voters paid little attention to those platforms during the campaign that then ensued, and the legislature just adjourned disregarded them entirely. What is the use of a political platform that imposes no obligation upon a member of the legislature who belongs to the party that made it?

Will They Do It?

Wilkin County News: The News wonders what the opponents of Canadian reciprocity will now say when most of the tariff burdens the farmers justly complain about will be done away with by the Democratic bill now pending in congress and which will surely pass the house of representatives with a fair show of its going through the senate. If these opponents are sincere in their protests they will now jump and help push the new bill along.

Much Disappointed.

Menahga Journal: They do say that Len Haines, "Hughy" Halbert, "Jim" Peterson, and the rest of the radical progressives, were very much disappointed at the conservative stand taken by ex-President Roosevelt in his address at St. Paul last week regarding the new-fangled legislation. Teddy's remarks were mostly of the safe and sane variety, which is so foreign to the members of the Minnesota Republican (?) Progressive Saturday Lunch club.

Thinks Spanking Wholesome.

Fergus Falls Free Press: The senate refused to censure Supt. Wattier of the Red Wing training school. That's right. He did no wrong and ought rather to be praised for bringing a lot of vicious boys to time by good, wholesome spanking.

No Encores Heard.

Little Falls Transcript: If any encores were given the state legislature they failed to reach our perch up here in the gallery.

Pointed Paragraphs.

Chicago News: Theories cause the imagination to work overtime.

A nuisance and a man with a grievance are much the same.

A tip for married people: Nagging doesn't make the nag go.

But trouble is apt to come to those who haven't time to wait.

Tell your troubles to your friends and they'll say: "Huh, that's nothing!"

A borrowed umbrella is likely to cast the shadow of suspicion on a man.

Character is what you are; reputation is what you try to make people think you are.

The things that come to the man who waits are seldom the things he has been waiting for.

Marriage may be a failure in some cases, but with the advent of twins it becomes a howling success.

Anyway, when a man accuses his wife of having married him for his money he pays a tribute to her good sense.

A widow says that husbands remind her of pictures in patent medicine advertisements reversed; there is such a difference before and after taking.

Reflections of a Bachelor.

New York Press: Vanity gets bigger around the girth every day.

Loyalty needs to be well fed and clothed to keep it strong.

Speculating can make sure money for a man by his keeping out of it.

If you want to make real trouble just try to patch up a family quarrel.

A man uses magnifying glasses to look at his own brains and blue goggles to look at anybody else's.

The Return of Prosperity.

Houghton Mining Gazette: We made some comment yesterday on the evidences that business is picking up, not only here in the Copper country, but throughout the United States and some of the wisest of the observers are now convinced that this nation is on the eve of the best industrial advancement we have ever seen. Optimistic reviews as to the future are coming out from sources that are honest and that always speak the truth. The history of our country does not record a "panic" following a long period of "hard times"—on the contrary panics are invariably the sudden climax of a boom period—and the pessimist may take heart from this fact. For more than a year—in fact nearly ever since the business storm broke upon us in the fall of 1907—people have been talking hard times, but while profits have been reduced considerably, the actual statement of operations have not shown a serious condition of affairs. It is universally admitted that the general prosperity of our people is measured by railroad buying, and this has been practically a negligible quantity in the country's commerce for some months past. In fact we are told "there never has been a time before since railway organizations came into existence in this country when orders of these companies for materials from the iron and steel mills have been so small comparatively as at present."

In face of these conditions, however, reports that the iron and steel industry indicate a larger production in many lines than that seen in the most prosperous days of our country a few years since. Structural material is in great demand, tin plate mills are operating between 90 per cent and full capacity and iron furnaces which were closed down last summer are being steadily put into operation. These facts speak something on the side of awakening business and trade activity. A prominent railroad official is quoted as saying that in order to keep up the standard of service demanded by this country the railroads will have to spend fully one billion dollars within the next few years, and when this expenditure begins in earnest, as it must within a few months, the return of prosperity will be an established fact.

Light Work.

Lippincott's: A weather-beaten damsel somewhat over six feet in height and with a pair of shoulders proportionately broad, appeared at a back door in Wyoming and asked for light housework. She said that he name was Lizzie, and explained that she had been ill with typhoid and was convalescing.

"Where did you come from, Lizzie?" inquired the woman of the house. "Where have you been?"

"I've been workin' out on Howell's ranch," replied Lizzie, "diggin' postholes while I was gittin' my strength back."

AMUSEMENTS.

NEW Both Phones 2416. Orpheum THEATER
Second Ave. East and Superior Street
INTERNATIONAL VAUDEVILLE.
THIS WEEK'S BILL.
MATINEES— 25c Except Sundays and Holidays. Nights, 15c, 25c, 50c and 75c.
Clayton White and Marie Stuart.
Bonita.
Raymond & Caverly.
3 California Girls.
Narrow Brothers.
Al Carlton.
Adonis.
The Kinodrome.
Concert Orchestra.

Empress
SULLIVAN-CONSIDINE VAUDEVILLE.
BEST SHOW IN TOWN.
Today & All Week 2:45, 8:00 and 9:30
4-LONDONS-4
CARON AND HERBERT
SOMERS AND STORKE
PEARL AND ROTH
4—DANCING BUGS—4
Schneider's Orchestra. Empresscope
Empress Prices—10c, 15c, 25c.

MAUDE LEONE
And Associate Players at the
New Grand Theater at Superior
TONIGHT
AT THE LYCEUM 4 Days Com. Wednesday.
Matinees Thursday and Saturday.
IN HER GREATEST SUCCESS
"All of a Sudden Peggy"
Matinees, 25c; Nights, 25c and 50c.
Souvenir Matinee Thursday.

AUDITORIUM
THIRD AVE EAST & FIRST STREET
L. HAMMEL CO. OWNERS AND MGRS.
WILL OPEN TUESDAY EVENING, MAY 2
for the Benefit of the Children's Home
—WITH—
HIGH-CLASS ROLLER SKATING.

HIGH CLASS PICTURE THEATERS
Odeum 114 WEST SUPERIOR ST. — Lyric 116 WEST SUPERIOR ST.
WHOLESOME AMUSEMENT FOR ALL THE FAMILY
SONGS, MOVING PICTURES—BRING THE CHILDREN.
Admission, 10c. Open Every Day, Noon to 11 p m

DEFECTIVE PAGE

A Kidney Cure You Can Bank On

Prove the Treatment Before You Pay For It. Your Druggist Has a Free Sample Package For You.

Kidney diseases justly produce intense fear in the hearts of those afflicted with it, for unless treated promptly by the right method they usually end fatally.

Every sufferer from kidney or bladder trouble may thank science for the new treatment, Dr. Derby's Kidney Pills.

Dr. Derby's Kidney Pills are remarkable. They straighten up lame backs every time and right off. Every man and woman can prove it without cost. No matter how badly or despondent you feel about your case, if you have back pains, bladder pains, Bright's disease, diabetes, or rheumatism in any form, do not worry an instant longer. Go to your druggist and get a package of Dr. Derby's Kidney Pills—25 and 50 cents, or direct from Derby Medicine Co., Eaton Rapids, Mich.

If you want to prove first that all these statements are true, tell your druggist to give you a free sample package. Try them and be convinced.

THE BACHELOR APARTMENTS

at 320 West First street, offer YOU all the comforts and conveniences of a first-class club, together with the atmosphere of a refined home at a very small advance over what you will have to pay for "just rooms." Come and inspect them!

W. C. SHERWOOD & CO.,

MANHATTAN BUILDING.

"I Suffered Intense Pains in My Left Side."

Do you realize it is better to be safe than sorry, that it is the best policy to lock the stable door before the horse is stolen?

Dr. Miles' Heart Remedy

cured Mrs. C. C. Gokey, of a stubborn case of heart disease, such as thousands are now suffering with. Read what she says:

"Before I began taking Dr. Miles' Heart Remedy I had been suffering from heart trouble for over five years. I had grown so weak that it was impossible for me to do thirty minutes work in a whole day. I suffered intense pains in my left side and under the left shoulder blade, I could not sleep on the left side, and was so short of breath that I thought I should never be able to take a full breath again. The least excitement would bring on the most distressing palpitation. I had scarcely taken a half-bottle of the Heart Remedy before I could see a marked change in my condition. I began to sleep well, had a good appetite, and improved so rapidly that when I had taken six bottles I was completely cured.

MRS. C. C. GOKEY, Northfield, Vt.

If you have any of the symptoms Mrs. Gokey mentions, it is your duty to protect yourself.

Dr. Miles' Heart Remedy.

is what you need. If the first bottle fails to benefit, your money is returned. Ask your druggist.

MILES MEDICAL CO., Elkhart, Ind.

Asthma Catarrh

WHOOPING COUGH CROUP
BRONCHITIS COUGHS COLDS

Vapo-Cresolene

ESTABLISHED 1879

A simple, safe and effective treatment for bronchial troubles, without dosing the stomach with drugs. Used with success for thirty years.

The air rendered strongly antiseptic, inspired with every breath, makes breathing easy, soothes the sore throat, and stops the cough, assuring restful nights. Cresolene is invaluable to mothers with young children and a boon to sufferers from Asthma.

Send us postal for descriptive booklet.

ALL DRUGGISTS.

Try Cresolene Antiseptic Throat Tablets for the irritated throat. They are simple, effective and antiseptic. Of your druggist or from us, 10c in stamps.

Vapo Cresolene Co.
62 Cortlandt St., N. Y.

THE PALM ROOM

At the SPALDING

MOST DELIGHTFUL AND LUXURIOUS RESTAURANT IN DULUTH.

Read The Herald Wants

PREMIUM FOR BONDS

Boston Firms Offer Most Favorable Terms for Water Board Issue.

Amendments to Canadian Northern Franchise Adopted Without Compromise.

The $200,000 worth of water and light bonds which were recently advertised for sale, will probably go to George A. Fernald & Co., and Kuhn, Fisher & Co., incorporated, of Boston, who submitted a combined bid, offering to purchase them at par, with accrued interest and pay a premium of $4,180.

The bids were opened by the city council last night, but no action was taken on them. The award will likely be made next Monday night. The bonds run for thirty years and pay 4½ per cent interest. The proceeds of the sale will be used by the board of water and light department to make many extensions and improvements to the local water system.

The other firms bidding on the bonds were as follows: Minnesota Loan & Investment company, St. Paul, $3,000; Kissel, Kenniatt & Co., New York, $2,722.60; N. J. Upham & Co., Duluth, $2,601; William Read & Co., New York, $1,780; Parkinson & Burr, New York, $1,061.60; Hayden, Stone & Co., Boston, $572; Commercial Investment company, Duluth, $176. N. W. Halsey & Co., Chicago, offered to take the bonds at par, less a commission.

* * *

The police and licence committee made no report on the recommendation of the mayor that the license of Dunlop & Thatcher at 228 Lake avenue south be revoked. M. Lynch made application last night asking that the license be transferred to him, as he had bought the place.

* * *

The council granted the request that $50 be appropriated to construct an ammunition storehouse near the rifle range of the Third regiment, M. N. G. It was stated that the Armory could not be used for that purpose.

* * *

B. P. Neff, chairman of the water carnival committee, sent in a communication asking that no licenses for circuses be granted July 20, 21 or 22, the days on which the carnivel will be held.

* * *

The mayor sent in the names of J. M. Ottinger, C. Ottinger, M. D. McIntyre, John Mork, O. Devaney and T. B. Campbell as poundmasters for the coming season.

* * *

Dr. H. E. Webster, health commissioner, stated that he could not get a horse from the fire department earlier than June, and asked that immediate action be given his request for an appropriation of $400 for the improvement of the municipal garbage collection system.

* * *

The award of the contracts to D. H. Clough for the paving of Third alley between Twentieth and Twenty-first avenues and Twenty-first and Twenty-second avenues was approved. The cost of the first block will be $1,250.90 and of the second, $709.65.

* * *

The board of public works was ordered to proceed with the petition for a sanitary trunk sewer to drain the district between Thirty-eighth and Forty-second avenues west from Eighth street to the bay. The estimated cost is $9,413.

* * *

The Gogebic Steam Boiler works was awarded the contract for the delivery of a new boiler for the rock crusher at the Point of Rocks. Their price was $700, just $3 lower than the bid submitted by R. E. Patterson. The board of public works was authorized to advertise for bids for a gyratory crusher to be placed at the same place, the cost not to exceed $2,000 and to be paid from the general fund.

* * *

The council was notified that Lula Hodges had withdrawn her name from the petition for the paving of Glenwood street between Fifty-fourth and Sixtieth avenues east, which will make the petition invalid and stop the improvement.

* * *

Harry B. Raymond was given the contract for furnishing plank for sidewalks for the coming year. For the district east of Twelfth avenue west his bid was $5,569.50 and for that west of that avenue, $3,904.50.

* * *

The amendments to the Canadian Northern franchise prohibiting posts under the trestle which will cross Fifty-ninth avenue west, were passed. Nothing was said of a compromise in the nature of narrowing the street to fifty or sixty feet and then crossing it with a clear span.

* * *

The sum of $150 was appropriated for the employment of a special watchman on Park Point for the next six months. This is done each year about this time.

* * *

The railroad committee was directed to make an investigation to ascertain why the Northern Pacific has not complied with the orders of the council to install gates on its crossings at Fifty-seventh, Fifty-ninth and Sixty-third avenues west.

* * *

The committee on ordinances and resolutions will set a date for a public hearing on that provision of the Soo franchise requiring the establishment of a depot west of Forty-eighth avenue west. The Soo took over the Wisconsin Central franchise, one of the provisions of which called for the depot. The Soo officials sent a communication to the council last week stating that they didn't believe they could be held to it, but that they would do so should the traffic warrant the expenditure.

MONEY TALKS.

Russian Immigrant Could Not Speak English But Bank Bills Did.

New York, April 25.—Frederick Schneider, who arrived yesterday from Russia with a wife and fourteen of his fifteen children, could not answer in English when asked if he had money enough to provide for his army of Schneiders, but he replied in "American" with an eloquence that staggered the immigration officials.

From the depths of various pockets he brought forth rolls of bills, one after another, and tossed them upon the desk at Ellis Island, while officials and immigrants pressed around to hear the money talk. In all he produced $26,500.

Through an interpreter Schneider explained that his fortune came from the sale of a big farm near Odessa, and that he was on his way to Glen Ullen, N. D., whither his eldest son, Christian, had preceded him.

ECHO SHOWS POSITION.

Captain of Steamer Uses Whistle to Locate Icebergs.

Philadelphia, April 25.—Capt. Andersen of the Scandinavian-American liner Kentucky, which arrived in port today from Copenhagen, reported a novel but common sense method of determining the position of icebergs at sea in foggy weather. He used the blasts of a steam whistle, waited for a return echo and obtained the information desired.

When the vessel was to the eastward of the Grand Banks of Newfoundland in a dense fog the temperature began to drop and the chilly conditions of the atmosphere indicated the presence of icebergs, but the officers were at a loss to tell whether they were ahead, astern or abeam. The whistle was blown, the sound waves struck the huge masses of floating ice and by means of the echoes Capt. Andersen was able to get an approximate position of the drifting bergs ahead and in time to change the Kentucky's course to the southward and steam many miles away, where he was sure that dangers of this kind did not lurk.

For Piano Keys.

Piano keys get yellow with age. To whiten them, make a paste of sal volatile, prepared chalk and olive oil. Rub on twice and let dry each time. Then rub down with a soft cloth, and they will be whitened. Yellowness in the complexion may be eradicated by aiding digestion by the table use of golden grain belt beers, specially brewed for the digestion, and for their tonic effect. Your nearest dealer or duluth branch minneapolis brewing company will supply your needs.

PLAYGROUNDS ARE DISCUSSED

Duluth Association Lacks Money to Carry Out Its Plans.

The employment of directors of playgrounds in West Duluth, the West end and in the central part of the city, and the employment of a young woman to direct playground work for the girls and smaller children, were discussed at a meeting of the Playgrounds association at the Commercial club yesterday. No definite action was taken, the secretary reporting that the funds at the disposal of the association prohibited any systematic steps toward having the playgrounds properly directed.

Representatives from the Y. M. C. A., the Commercial club and the Women's council attended yesterday's meeting. J. R. Batchelor of the Y. M. C. A., touched upon the good results that may be obtained by the proper direction of playgrounds. Mayor Cullum reported on the playgrounds institute at Minneapolis early this month and urged the development of the playgrounds movement in Duluth as rapidly as possible.

The Sound Sleep of Good Health.

Can not be over estimated and any ailment that prevents it is a menace to health. J. L. Southers, Eau Claire, Wis., says: "I have been unable to sleep soundly nights, because of pains across my back and soreness of my kidneys. My appetite was very poor and my general condition was much run down. I have been taking Foley Kidney Pills but a short time and now sleep as sound as a rock, my general condition is greatly improved, and I know that Foley Kidney Pills have cured me. All druggists.

HIGH SCHOOL SQUAD REPORTS

Fifteen Candidates Turn Out for Spring Baseball Practice.

Fifteen candidates for the Central high school baseball team reported yesterday on the field to Coach Schillings. There are six veterans of last year's team and Capt. Boyle thinks that there are plenty of likely candidates to make up a fast preparatory school nine. The squad is short on pitchers. McClaran is again eligible for the team and he is the only pitcher available at the present time. From now on the boys will practice every afternoon under the direction of Coach Schillings.

APPOINTMENT OF HAGE

As Oil Inspector at Crookston Is Arousing Critics.

Crookston, Minn., April 25.—(Special to The Herald.)—If the report is true that Governor Eberhart has appointed Gilbert Hage oil inspector for this district, to succeed W. E. Black, there will be more than a tempest in a teapot in Republican ranks in Polk county and other portions of the Ninth district as well. Hage acted as secretary of the Citizens' league of Polk county, and it is claimed he fought Eberhart at the polls.

It is understood that Hage had the backing of Senators Saugstad and Sunberg and some other county optionist members of the legislature from this section.

Passengers and Crew Saved.

Tokio, April 25.—It was reported officially today that the passengers and crew of the Pacific Mail steamship Asia were rescued after the vessel went ashore on Pinger Rock Sunday. The mails were saved.

GIVING OUT

The Struggle Discourages Many a Citizen of Duluth.

Around all day with an aching back;
Can't rest at night;
Enough to make any one "give out."
Doan's Kidney Pills will give renewed life.
They will cure the backache;
Cure every kidney ill.
Here is Duluth proof that this is so:

J. H. Tomlin, 112 W. Palmetto St., Duluth Heights, Duluth, Minn., says: "When I worked on the street railway in 1908, I publicly recommended Doan's Kidney Pills. At that time I said that I had suffered for two years from kidney complaint. I finally became so bad that I had to quit work for days. My back was painful and at night I was nervous. When I got up in the morning, I felt tired and worn out and I was made miserable by a kidney weakness. I have no doubt that the constant jar received while riding caused my trouble. Nothing helped me until I used Doan's Kidney Pills. They cured me and I have not had much trouble from my back or kidneys since. I always have a box of Doan's Kidney Pills in the house."

For sale by all dealers. Price 50 cents. Foster-Milburn Co., Buffalo, New York, sole agents for the United States.

Remember the name—Doan's—and take no other.

$7,000 VERDICT BEATEN.

Court Rules Plaintiff Delayed Too Long Bringing Suit.

Milwaukee, Wis., April 25.—Judge Chester A. Fowler of Portage has handed down a decision which knocks out the $7,000 jury verdict which the late Louis Hite of Louisville got against Francis B. Keene, United States consul at Geneva, Switzerland, in the circuit court here Nov. 21 last. Hite sued Keene for defamation of character based on a letter alleged to have been written to W. Stone Smith.

The court decided that the Swiss statute of limitations which calls for commencement of a suit within a year after having had knowledge of the alleged injury controls the case.

Hite, the plaintiff, died in Louisville on March 6 last.

The trouble between Consul Keene and Mr. Hite arose over the domestic differences of Mr. Hite and his wife. Mrs. Hite heard that Mr. Hite had circulated ugly stories about her and consulted Mr. Keene. The evidence tended to show that Mr. Keene wrote to W. Stone Smith a friend of Mr. Hite, referring to Hite as a coward, a depraved man, a drunkard and a man who has taken the drink cure.

MAKES APOLOGY.

Superintendent of Naval Academy Writes Letter to Miss Beers.

Annapolis, Md., April 25.—It was learned last night that Capt. J. M. Bowyer, superintendent of the naval academy, has forwarded to Miss Mary H. Beers, daughter of Prof. Beers of Yale university, a letter of apology for the action of one of the academy officers who suggested to her midshipman escort, that, by reason of her employment, she should not again be invited to an academy dance. The letter was not made public but it is understood that Miss Beers was assured that the incident was due to a misunderstanding of her status.

The body of midshipmen was not in sympathy with the attitude assumed by some of the officers in this matter. Their frequently expressed opinion is that a midshipman has a right to bring any respectable woman to a dance regardless of her employment or status.

RABBI SENT TO PRISON FOR PERJURING HIMSELF.

New York, April 25.—From two to seven years in Sing Sing was the sentence imposed upon Rabbi Hartog Veld in the supreme court of Brooklyn yesterday on conviction of perjury in connection with the recent trial of ex-Magistrate E. Gaston Higginbotham on a charge of having subjected a young woman who had visited his private chambers to indignities. Higginbotham was acquitted.

GUTTENBURG BIBLE IS SOLD FOR $50,000.

New York, April 25.—The first book ever printed from movable type brought the highest price ever paid for any book. The prize was the Guttenburg Bible, the purchaser was Henry E. Huntington of Los Angeles, and the price was $50,000.

The purchase was made at the opening session of the sale of the library of the late Robert Hoe, the largest public sale of books ever attempted. Experts have estimated the collection to be worth more than $1,000,000.

The highest previous price for the Guttenburg Bible was $20,000 at which Bernard Quaritch purchased it in England fourteen years ago. At a private sale he disposed of it shortly afterwards to Mr. Hoe at a profit of $2,500 and it has remained in the Hoe collection ever since. The copy was printed some time between 1450 and 1455.

BOYS AFTER 200 MEMBERS IN TWO DAYS.

Friday and Saturday will be two big days at the boys' department. The committee of 120 boys which is hustling to add 200 members on those days, is working hard to make April 28 and 29 red letter days in the history of the club.

Every boy in Duluth will have an opportunity to join the club for the next four and a half months for $2. This includes every privilege of the boys' department and the swimming pool and the special program of summer outings, camps, etc. The reports that are coming in at the office are to the effect that the special summer ticket idea is a very popular one and that a large number of Duluth boys will avail themselves of the opportunity. A rally of the 120 will be held Wednesday at 7:30 p. m. Palmer Bevis, captain of the Blues, and Dick Cullum, captain of the Reds, will met their men for a final conference before the big hustle takes place.

Good For You

You can't have a clear brain, active muscles and firm nerves, if your bowels are sluggish; but see what a help to you will be a few doses of

BEECHAM'S PILLS

Sold Everywhere. In boxes 10c. and 25c.

Home-Made Tonic For Spring Use

(From Scientific Bulletin.)

After all has been said, there is nothing quite as reliable, nothing that cleanses the blood and regulates the system so thoroughly as this good, old-fashioned tonic:

Mix together one-half cup sugar, one ounce kardene and one-half pint alcohol (obtainable at any drug store), then add hot water to make a full quart. Take a tablespoonful before each meal and the health-restoring, strengthening properties of this tonic will soon be apparent. As a general energizer, body builder and system tonic it is unsurpassed. It is fine for correcting drowsiness, lost appetite, spring fever and other marks of ill health.

YOU'LL DO BETTER AT KELLY'S.

IT'S MUCH better for you to rent a small cottage or a flat and furnish it to suit your own individual taste than it is to live in furnished rooms, where you have to take things as they are, and where you cannot enjoy the privacy of a home. It does not require a lot of money to furnish a home. You'll be surprised at the amount of good furniture a little money will buy at this store. **Our Easy Payment Plan** is at your disposal. Come in, select whatever you may need, pay a few dollars down, and we'll deliver your goods promptly.

Kelly's Three-Room Outfit
$69.00
Terms—$1.50 Per Week.

Special Sale of Kitchen Cabinets

Note the Very Special Prices and Act Quickly.

Kitchen Cabinets, the sanitary kind. Get one of these modern Kitchen Cabinets and your kitchen work will be cut in two. Several different styles to select from, and every one offered at a big reduction. Come in early while the selection is good.

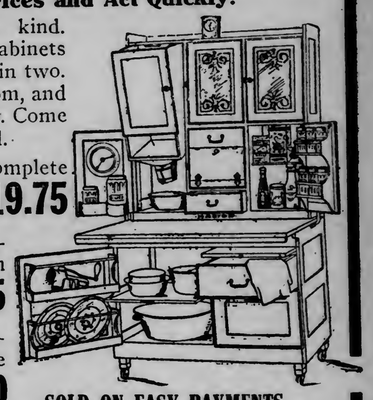

$31.75—Oak Kitchen Cabinet, complete with flour bin, spice cupboard, bread board, etc. This week at.. **$19.75**

$38.00—Sanitary Oak Kitchen Cabinet, complete in every way. On sale this week at..... **$24.75**

$45.00—Sanitary Oak Kitchen Cabinet, complete in every way; white enamel lining. On sale this week at..... **$31.50**

SOLD ON EASY PAYMENTS.

Stewart Gas Ranges

The Kind That Saves Gas

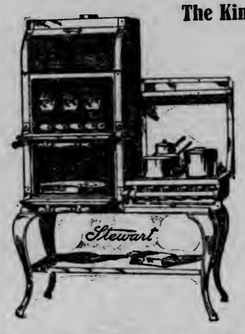

You can't afford to have anything but a Stewart Gas Range for the reason that it will last longer and will prove more economical in the use of gas then any other range made.

WE CONNECT THEM FREE.

Pick out your Stewart Range and we'll deliver and connect it free, and we sell them on **EASY PAYMENTS**

Pullman Bed Davenports

Rents are high—the cost of an extra room can be saved by the use of a **PULLMAN REVOLVING SEAT BED DAVENPORT.** A handsome and useful Davenport in the daytime and a full sized and comfortable bed at night. The only perfect Davenport—costs no more than the old-fashioned kind.

Let us show you how you can use one of these modern Davenport Beds in your home. We have a large variety—all reasonably priced.

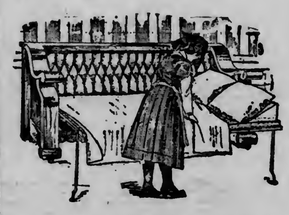

You Do Not Sleep on the Upholstering

The arrival of unexpected guests has often put the "good housewife" to her wits' end to meet the emergency with limited bedroom space.

The possession of a Pullman Revolving Seat Bed Davenport assures her an extra bed at night and a handsome Davenport in the daytime. Sightly and convenient. Mattress and all bedding entirely hidden from view.

Empress Go-Carts Are Best

The most comfortable cart on the market; large body, padded inside, good springs, and it can be instantly folded. The Empress Go-Cart also has a large folding foot hood, mud guards and extra large hood. It will be to your interest to see this cart, as it is sanitary in every sense of the word. We sell them on easy payments. Other Go-Carts at **$3.75, $4.75, $6.75 and up.**

The Popular Sulkies Are Here

The largest showing of Sulkies ever shown in Duluth. We have them in all style and finishes. Some are fitted with large bodies and comfortable springs, and padded inside. We have one similar to the illustration that we are offering at the very special price of..... **$1.35**

Others at $2.25, $2.85 and $4.75.

We sell Alwin Go-Carts.

Ask to see the Taxicab style.

Refrigerator Special

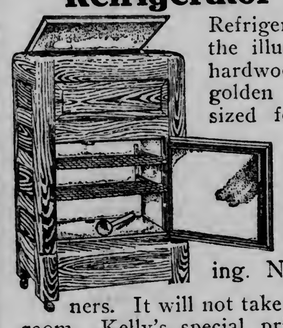

Refrigerator, exactly like the illustration, made of hardwood, finished a rich golden color; has good sized food compartment with patent wire shelves. This refrigerator is insulated with mineral wool and charcoal sheeting. Note the round corners. It will not take much room. Kelly's special price.... **$7.75**

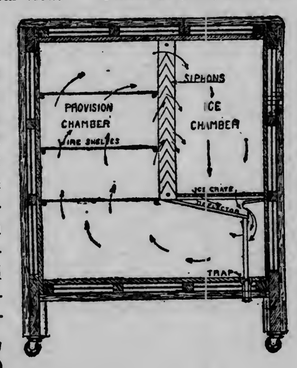

Seeger

Dry Air Siphon System

Study the detail sketch to the left and you will see why the Seegar is the only dry air refrigerator on the market. The inverted V-shaped partition forms the Siphon between the ice and food chamber. The cold air created by the ice falls downward to a special deflector under the ice chamber. This cold air is then thrown into the bottom compartment, where it ascends into the food chamber and is then drawn through the back into the ice chamber. This circulation continues as long as there is ice in the ice chamber. Come in and let us demonstrate the Seeger to you.

We Are Exclusive Agents.

WHERE YOUR CREDIT IS GOOD.

F. S. KELLY FURNITURE CO.
226-228 W. SUPERIOR ST.

ASK ABOUT OUR EASY PAYMENT PLAN.

ON THE IRON RANGES

DRUNKEN WOMAN HAS TOUGH TIME

Visits Gilbert From Virginia, Is Arrested, Then Robbed By Friend.

Gilbert, Minn., April 25.—(Special to The Herald.)—Gertrude Pikkeraninen, said to be the wife of a former saloon keeper at Virginia, came to Gilbert and became intoxicated. Chief of Police Salmo arrested her and ordered the woman out of town, but she became insolent and was landed in the village jail. She was brought before Judge Welch and fined $15 and costs, with the alternative of going to Duluth for thirty days. The woman asked permission to send a male friend to Virginia to get $100 she had hidden in her trunk. The man got the money and skipped out with it. The woman was allowed to return to her home in Virginia upon promising to pay the fine as soon as she could raise the amount.

Hemming Tammela was arrested Sunday night, on two charges, that of being drunk and disorderly, and riding a bicycle on the sidewalk. He was fined $5 and costs on each charge by Judge Welch, Monday morning.

Matt Suota was assesed $10 and costs by Judge Welch for being drunk and disorderly.

JAEDECKE FUNERAL LARGELY ATTENDED

Many Societies Join in Last Tribute to Man Stricken at Chisholm.

Ishpeming, Mich., April 25.—(Special to The Herald.)—The funeral of the late Herman Jacdecke, who died last Tuesday morning at Chisholm, Minn., after a four days' illness with pneumonia, held Sunday, was the largest ever seen here. Many members of fraternal societies to which the deceased belonged were present from Negaunee, Marquette and other places in the county.

The obsequies were held under direction of the Ishpeming lodge of the Masonic society, and there were nearly 1,000 men in the funeral cortege. The Ishpeming fire department, of which the deceased had been an active member for more than twenty years, led the line. The firemen were followed by the Eagles, there being members present from all of the cities of the county. The Elks were next in line and they were followed by the Woodmen. The Knights of Pythias came next, the Masons bringing up the rear. The Woodmen were headed by the degree team in uniform, and the uniform rank was at the head of the Pythian membership.

Commandery Head Masons.

The commandery, more than fifty strong, headed the Masonic delegation. A large number of the commandery were up from Marquette and Frank G. Jenks was in command.

Masonic services were conducted at the house and at the grave, and Rev. M. M. Allen pastor of the Presbyterian church, also conducted a short service. A quartet from the Masonic society sang at the grave and a chorus from the lodge sang at the grave.

The array of floral tributes was the most elaborate ever seen in Ishpeming. Flowers came from far and near, many pieces having been received from friends of the deceased in Minnesota, where he had traveled for his business for more than fifteen years, and where he was almost as well known as he was in his home city.

V. MURPHY WAS TWICE WOUNDED

Two Bullets Were Fired Into Man Killed North of Deer River.

Deer River, Minn., April 25.—(Special to The Herald.)—Later developments reveal that Vince Murphy, the old-timer logging man, murdered near Wirt, north of here, was shot twice instead of once, as first reported. This leads to the impression the victim was slain from ambush. The widow of the murdered man, who arrived from Minneapolis, her home, took the body home with her yesterday.

Vincent Wood, held as a suspect at Grand Rapids, by order of County Attorney McOuat, will remain in jail at the county seat until Thursday when the inquest will be held by Coroner Russell.

Mrs. Ellen Wood, who lives at the Wood restaurant at Wirt, returned here after having traveled to Grand Rapids with Wood and the Sheriff Saturday, following the former's arrest.

Deputy Sheriff Gunderson is at Wirt serving subpoenes upon a number of people whom the county attorney wants in attendance at the inquest Thursday.

HAVE CELEBRATION.

Two Harbors High School Winning Debate Made Jubilee.

Two Harbors, Minn., April 25.—(Special to The Herald.)—The faculty of the Two Harbors high school, entertained the members of the school board and their wives, the local teachers, and the members of the junior and senior classes in the assembly hall of the high school, in honor of Miss K. E. Mark and the debating team as a jubilee for the winning of the state championship cup. A very interesting program was given consisting of music by the orchestra, after which Miss Mark told "How We Won the St. Paul Debate." A monster banner with the names of the victorious debaters, the coach and superintendent, was presented to Miss Mark, the coach. A very interesting mock debate followed concerning the relative merits of the junior and senior classes. The seniors were supported by Grace Hunter and Arthur Emmett, while Cicero and Mark Antony—alias Leo Kain and Lawrence Foster—defended the juniors. A delightful lunch was served and all enjoyed a splendid time.

ARROW COLLARS
15¢ each, 2 for 25¢

SEVERN 2⅝" high
PENHURST 2" high
Cluett, Peabody & Company, Troy, New York

SEASON'S LOG CUT LARGE ONE

Virginia & Rainy Lake Road Company to Drive Logs Down River.

Virginia, Minn., April 25.—(Special to The Herald.)—The Virginia & Rainy Lake Lumber company had one of its largest log cuts in years last winter, and Frank H. Gillmore, superintendent of logging operations for the Virginia & Rainy Lake company and the Northern Lumber company, has been busy here for several days looking for men to go on the several drives for his employers.

Logs are to be floated down the streams in the north woods and loaded onto cars at the several points along the route of the Duluth, Rainy Lake & Winnipeg road and shipped to the mills here and at Cloquet.

HOLMAN MINE IS STARTING AGAIN

Many New Men Are Coming to Tacenite to Be Employed in Property.

Taconite, Minn., April 25.—(Special to The Herald.)—The Oliver Iron Mining company has opened up the Holman mine once more. The men are coming in by the hundreds, all the old familiar faces and many strangers are in town at present.

Clerk Harry Gott from the Garvey addition was in town Saturday and reported the loss of a number of chickens on account of strange dogs on the location. Easy enough to get rid of the dogs, Harry; get busy.

The Taconite Automobile club took their first spin around the country last Sunday. They made quite a display leaving in the morning. McCarron's new auto is something grand, one of the best up in the range country.

Charles Gorrell expects to open a new fish market on May 1.

Mrs. William Watson has had her sister, Mrs. Carl F. Moll from Michigan visiting her for the past week.

Prof. George Trombly caught a pickerel Friday weighing twenty-one pounds.

The Modern Woodmen held their annual dance in the Taconite village hall Saturday night and it was a success. The hall was beautifully decorated and was filled to its capacity when the dance started. Music was furnished by the Coleraine orchestra and Caterer Doble saw that everybody had enough to eat. Supper was served at 12 o'clock. Floor Director Gus Huhn saw that all hands enjoyed themselves.

The Taconite baseball team has organized for the season and expects to have a walkaway this summer as Bud Cashen and Foxey Loux are playing again.

Dan Cassidy has engaged two new clerks to be ready for the summer rush of business.

Ky and Rae Rock, two little boys of Taconite, aged 10 and 12, went fishing Saturday last. They landed a fish that weighed eight pounds and was thirty-three inches long.

HIBBING WOMEN SHOW INTEREST

Indications Are Fair Sex Will Take Hand in Electing School Board.

Hibbing, Minn., April 25.—(Special toe The Herald.)—The women are taking up the matter of the coming election of the school board. The election is still a long way off but there is every evidence that whatever the men may do the women are determined to take up the cudgels and see to it that what they want is done. It is stated that in the recent report of Supt. Blair that two teachers who have served several years and are well liked locally were left out entirely. No statement was made public with regard to the affair and those interested in the well-being of the schools will have something to say about the time the members of the board are up for election.

LEONARD MINE AT HIBBING HAS RESUMED.

Hibbing, Minn., April 25.—(Special to The Herald.)—About 100 men were put to work at the Leonard mine Monday and the mine will be worked vigorously throughout the summer.

It is understood that the shutting down of the Hartley mine last week is due to the fact that the mine is held under a long lease and attention will be directed this summer to the mines that are being operated under short leases.

STUNTZ TOWNSHIP BOARD CONSIDERS ROAD MATTERS.

Hibbing, Minn., April 25.—(Special to The Herald.)—The township of Stuntz held their regular board meeting last night in the old city hall, the chief matter for consideration being that of road petitions.

Several changes in roads will have to be made on account of the new stripping work to be done at the Albany mine, and petitions were read for repairs and addition roads in the township. The regular routine work was also attended to by the board.

HIBBING PERSONALS.

Hibbing, Minn., April 25.—(Special to The Herald.—W. W. Brown returned from the Twin Cities Sunday night.

Mrs. Whitney of Center street, returned from Grand Rapids yesterday.

Miss Hazel Brown, who recently broke her arm at the skating rink is getting along nicely and was able to return to school yesterday. The injured member is in plaster of paris and will remain so for some time.

James Cameron of the Duluth, Missabe & Northern, has returned from Texas, where he spent the winter.

Miss Augustus Anderson leaves today for Duluth and the Twin Cities.

FAYAL SCHOOL OF EVELETH BURNED

Crossing of Electric Wires Presumed to Have Started the Fire.

Eveleth, Minn., April 25.—(Special to The Herald.)—Fire of an unknown origin starting at 6 a. m. today completely destroyed the Fayal school. The fire was discovered by Janitors Barrett and Erickson. Electric wires crossing is the probable cause. The building was erected in 1900, seated 200 and cost $17,600, and its contents, $3,500.

The insurance on the building is $12,000 and on the contents $3,500. The pupils affected will be seated in other schools. The adjusters have been wired for. A brick school building will probably replace the burned building which was frame.

NEW TIMBER IS BEING PLACED

Repairs Being Made in Spruce Mine Do Not Hamper Mining Work.

Eveleth, Minn., April 25.—(Special to The Herald.)—A repair crew is setting new timbers in the No. 1 shaft of the Spruce mine, as the old timbers cracked because of the frost. The replacing of the timbers will not impair mining operations at the shaft, and the regular crews are being worked.

Sinking operations will be resumed at the Leonidas shaft, next week, as the pumps have been installed at the 350-foot level.

The old Adams "dry" and captain's office will be removed next month to the No. 6 Adams, as mining operations will be started at that point, while the old machine shops will be either dismantled or moved.

TO DISCUSS BIBLE.

Eveleth, Minn., April 25.—(Special to The Herald.)—Rev. Phillip A. Schwarz, Jr., of the First Presbyterian church plans on speaking on the Bible next Sunday to commemorate the 300th anniversary of King James' translation of the Bible. Members of the church will be called on to give short papers on the Bible. Other appropriate numbers are being arranged.

TUBERCULOSIS CLAIMS EVELETH BOY OF 13.

Eveleth, Minn., April 25.—(Special to The Herald.)—Magnus, the 13-year-old son of Mr. and Mrs. John Bergstrom, died yesterday afternoon of tuberculosis after an illness of over two years. He formerly attended the primary grades of the high school building and was well and favorably known.

He is survived by his parents and a brother 8 years old. The funeral will be held from the Swedish Lutheran church, with interment following at Greenwood cemetery, Virginia.

Fake Hibbing Alarm.

Hibbing, Minn., April 25.—(Special to The Herald.) — The fire department had a second call to a false alarm last night about 7:30. The department turned out in quick time, especially fast time being made by the No. 2 department, which had to come from the uptown hall across the tracks. The fire alarm proved to be a mistake and after much investigation the teams returned.

Towerito in Washington.

Washington, April 25.—(Special to The Herald.)—Dr. Thomas M. Rodwell of Tower, Minn., is in Washington on business before the interior department.

Eveleth Baseball Notes.

Eveleth, Minn., April 25.—(Special to The Herald.)—L. Gaunitz has been appointed captain of the Fayal office team of the Western Mesaba league, which will open its season next month.

The militia team, which is composed of Raumer, catcher; V. Parks, pitcher; Cerveny, M. Van Buskrick and A. D. Pryor, infielders; R. B. Murray, A. Farnand and C. Y. Jenkins, outfielders, has organized with C. U. Jenkins as manager and Mr. Van Buskrick as captain. Games will be played out-of-town Saturdays and here on Sundays.

MUCH TANGLED OVER ENGINEER

Two Harbors Council Trying to Find Out Just Where It Is Standing.

Two Harbors, Minn., April 25.—(Special to The Herald.)—The old matter of the appointment of a chief engineer for the water and light plant were brought up at last night's council meeting. It was moved by Strand that the council rescind its action at the last meeting in removing Aaron Elg from the position of chief engineer. This was voted down, 4 to 3, the opponents being Christensen, Tubman, Irwin and Risberg. President Esse then inquired of City Attorney B. F. Fowler whether the action of the city council in appointing S. S. Irwin to the new position of superintendent of the water and light plant and fixing his salary by mere motion would hold. The city attorney stated that the action of the city council was invalid, but that a new resolution authorizing the duties of the new superintendent and giving him the power of appointing and removing three stationary engineers would be in order. Accordingly, Christensen moved that such a resolution be drawn up. President Esse then wanted to know the position of the city in regard to the chief engineer proposition. The city attorney gave it as his opinion that at the present time W. R. Coleman was "de facto" chief engineer, and that he would be able to draw salary for the time he had put in. The city attorney stated that the new superintendent would have to draw up a contract with the city.

In regard to the septic tank, which the council as a committee of the whole visited Sunday, it was moved that the street commissioner be instructed to clean out the tank and then lay iron piping connecting it with the lake and also the box between the tank and the lake, and that he draw off the water from the slough hole in Burlington bay. Dr. Christensen recommended that the septic tank be cleaned more frequently. In regard to the water supply of the city, the board of health had been instructed at the last meeting to send samples weekly to the state board of health for analysis. A letter from Dr. Bracken of the state board of health was read, in which he stated that it was not customary for the state to make analyses of water; that the board of health only made bacteriological examinations; that they would do so in this case, if the city would furnish a laboratory and pay the expenses, and that, in his opinion, the source of the ill health of Two Harbors was in the water supply which had been shown by previous examinations.

To Buy City Scale.

Another Socialistic measure was put through providing for the purchase of a city scale, the need of which, according to the Socialists, has long been felt. The matter of purchasing a large supply of lumber also came up. Woodward & Mumford had not been notified to send in a bid so that the matter was left to the purchasing committee. In the matter of furnishing the city with coal, it was stated that the Northland Coal company, the Carnegie Coal company and the Pittsburgh Coal company of Duluth all offered to sell coal at $2.25 per ton. The Northland Coal company has furnished the city with coal in the past, but would not draw up a contract now, whereas the Pittsburgh company was willing to draw up a contract stating that they would not only furnish coal at a no higher price than $2.25 per ton but that the city would have the benefit of a reduction in market price. A resolution giving the contract to the Pittsburgh Coal company of Duluth was passed.

In the matter of letting the printing contract, A. De Lacy Wood, manager and editor of the Iron Port Advocate, was present and stated that the council had not inspected his plant. He was out of town on business when the council had called. The matter was laid over for one week.

John A. Barton spoke in behalf of the property owners on the east end of Third avenue, saying that they wished to put in a cement sidewalk but that they did not care to have it done by day labor, as is the present policy of the administration. They considered this an experimental proposition and recommended that it be done by contract system, unless the city would do it for a stipulated sum. Mr. Barton was instructed to draw a petition from the property owners to that effect.

William E. Tracy's bid for the purchase of city treasurer's bonds was accepted.

Eveleth Class Play.

Eveleth, Minn., April 25.—(Special to The Herald.)—"The Elevator," a farce dealing with the troubles and trials of parties left in an elevator which refuses to work, by William Dean Howells, will be given by the seniors of the high school on class day, June 13. Class history, songs, yells and prophecy will also be given. Commencement day will be held June 15. School will close June 15.

Eveleth Socialists Meet.

Eveleth, Minn., April 25.—(Special to The Herald.)—J. S. Ingalls, associate editor of the Minnesota Socialist, addressed the Socialists at the Urnala hall, dealing with organization in Socialistic parties as well as in industries. His address was full of strong points and was well received.

Gilbert Mothers' Club Meet.

Gilbert, Minn., April 25.—(Special to The Herald.)—The Mothers' club will meet in the primary building auditorium on Friday afternoon, May 5, at 3 o'clock. The following program will be given: Piano solo, Mrs. Dowling; song, Jenny Frandilia; stories by pupils from every room in the primary department; song, by pupils from Miss Gahan's room; folk games, by Miss Anderson's pupils; talk by Rev. Shorts; vocal solo by Miss Millie Johnson.

Refreshments will be served after the program.

DAME NATURE HINTS

When the Food Is Not Suited.

When Nature gives her signal that something is wrong it is generally with the food; the old Dame is always faithful and one should act at once.

To put off the change is to risk that which may be irreparable. An Arizona man says:

"For years I could not safely eat any breakfast. I tried all kinds of breakfast foods, but they were all soft, starchy masses, which gave me distressing headaches. I drank strong coffee, too, which appeared to benefit me at the time, but added to the headaches afterwards. Toast and coffee were no better, for I found the toast very constipating.

"A friend persuaded me to quit coffee and the starchy breakfast foods, and use Postum and Grape-Nuts instead. I shall never regret taking his advice.

"The change they have worked in me is wonderful. I now have no more of the distressing sensations in my stomach after eating, and I never have any headaches. I have gained 12 pounds in weight and feel better in every way. Grape-Nuts make a delicious as well as a nutritious dish, and I find that Postum is easily digested and never produces dyspepsia symptoms."

Name given by Postum Co., Battle Creek, Mich..

Get the little book, "The Road to Wellville," in pkgs. "There's a Reason."

Ever read the above letter? A new one appears from time to time. They are genuine, true, and full of human interest.

PAIR INDICTED FOR BEING WED

Iowa County Prosecutor and Bride Hide in Chicago Hotel.

Chicago, Ill., April 25.—Charged with assaulting Cupid, W. T. Oakes, county prosecutor of Clinton county, Iowa, and his bride of two days, who was Miss Marquis, are fugitives, and are in hiding at the Sherman house. They are hiding from their friends, however.

Mr. and Mrs. Oakes had planned to spend their honeymoon in Los Angeles. Transportation to that city had been purchased. Learning of the elaborate preparations for a charivari their friends had planned for them, they fled from the church after the ceremony to the railroad yards, about a mile west of the station. They planned thus to evade their friends, who believed they would go to the home of the bride's parents before taking their train.

Train Bound Wrong Way.

They had not been on the train long—they climbed aboard while it was waiting at a crossing—before they discovered they were on an east-bound train. In another minute the train stopped at the station at Clinton.

Seeing several hundred friends, accompanied by a brass band, coming down the street, bearing a large black coffin, they feared to get off to take the right train. Hence their presence in Chicago.

The coffin had been built to order. It was equipped with a lid large enough to permit the bridegroom entering easily. It was provided with heavy brass padlocks. A number of the more husky of the friends were to have accompanied the coffin and its freight to the western borders of Iowa and then leave the benedict to get out as best he could. They contended that a married man is worse than dead.

Grand Jury's Indictment.

The grand jury of Clinton county returned the following indictment against Oakes:

"The grand jury of the county of Clinton in the name and by the authority of the state of Iowa accuse W. T. Oakes of the crime of assaulting Cupid, committed as follows: The said W. T. Oakes, in the county aforesaid, did maliciously, arbitrarily, stubbornly and obstinately take unto himself a bride from the fair ranks of womankind with intent thereby to put to death, slay, murder, assassinate, strangle, stifle and suffocate all that is good in the holy realms of bachelordom, all of which is against the peace and dignity of the state of single bliss, and contrary to and in violation of the laws of the bona fide bachelors' club of which the defendant has long been a member."

AMUSEMENTS

TONIGHT'S ATTRACTIONS.

ORPHEUM—Vaudeville.
EMPRESS—Vaudeville.
ODEUM and LYRIC—Photoplay.

Green Room Gossip.

"All of a Sudden Peggy" will open at the Lyceum theater Wednesday night with the Maude Leone players as the producing company.

The play is a bright, lively little drama in three acts and there is said to be more real comedy, live situations and genuine humor in it than in any other society play written in recent years.

Marie Tempest made them laugh in England with it, and later the lines were translated into French and the play was put on in Paris. It has been seen all over the world. It is one of the plays that stands the wear and tear of time and refuses to be worn out.

"All of a Sudden Peggy" tells the story of a very unusual girl who did unexpected things at unexpected times and refused to be in love until she felt like it. It is a part for which Miss Leone is well fitted, in fact, it was as "Peggy" that she scored her greatest success on the occasion of her former engagement in this city about three years ago.

There will be the usual matinee Saturday.

* * *

"In these days a good vaudeville sketch is good for three or four years," said Clayton White, who is appearing in the feature attraction at the Orpheum this week, the vaudeville sketch "Cherie."

"Miss Stuart and I have been appearing in 'Cherie' for nearly four years. We have been together in

CLAYTON WHITE.

vaudeville for ten years and during that time we have played only three sketches, two others in addition to 'Cherie.'

"We have always tried to get the best possible sketch, and then keep it for as long as it proves profitable. I think that is a far better plan than buying a new sketch every year, of indifferent worth. Buying a sketch is one place where a vaudeville performer cannot afford to be economical. The best that money can buy is none too good. I know that my present sketch is good. It has passed the judgment of the best vaudeville critics in all the big vaudeville theaters of America, so I propose to keep it until I get a better one, or until the audiences begin to tire of it. Good vaudeville sketches are hard to get these days, and when a performer gets one it behooves him to keep it."

* * *

There is a Duluth boy at the Empress this week.

Perrin G. Somers, who has lived in this city the greater part of his life,

PERRIN G. SOMERS.

is appearing at the popular vaudeville theater in a sketch called "Jackson's Honeymoon." It is an amusing little story of the complications which arise in the lives of two newly married people. Mr. Somers has as his partner Miss Tillie Storke. They introduce several good songs during their act, and close with an exhibition of their skill on the xylophone.

Many of Mr. Somers' former friends have attended the Empress this week, and several little informal dinners have been given in his honor.

* * *

The photoplay at the Odeum has a big feature this week that is one of the most thrilling yet presented at that theater. "Madame Rex," is the title of the film. It tells the story of a woman who was forced, on the death of her husband, to assume the management of a gambling house. She kept her daughter in ignorance of her occupation. When the girl is 17, her mother falls in love with a young nobleman. The nobleman becomes engaged to her but when he meets the daughter he fall in love with her and the mother sacrifices her own love in order that her daughter may be happy.

Other films include "Baster Babes," "The White Squaw," and others. Mr. Caruso will sing an illustrated song.

The photo-play at the Lyric will be featured by "Opportunity and the Man." One man begins with the best of prospects, has money and is engaged to a beautiful girl. He falls, however, and becomes a common burglar. He is arrested. The other man is presented by chance with a $5 note. He uses it to good advantage, makes good, marries the other man's sweetheart and lives happily ever after.

Other films at the Lyric will include "In Old Florida," "The Wooing of Winnifred," and others. There will be an illustrated song by I. S. Mistachkin.

Something New
IN GUARANTEED SOCKS

Guaranteed to give you just as long service as you think they ought to. The broadest and most liberal guarantee yet made on hosiery. But aside from extra long wear, you get a stylish looking, snug fitting, comfortable sock, full 35c value, without paying a cent extra for guarantee or advertising. These socks come in all desirable colors, at **35c, or three pairs for $1.00.**

Look for WAYNE SPECIAL FOOT.

Wayne Knit Guaranteed Socks 35c or 3 Pair for $1.00

The BIG DULUTH
WILLIAMSON & MENDENHALL

P. S.—We consider these the best guaranteed socks on the market and heartily recommend them to our trade.
WILLIAMSON & MENDENHALL.

Protects Health and Home

The wonderful chemical discovery of the University of Minnesota that the newspapers are printing so much about.

Many times better than peroxide and has 100 more uses. Four times as purifying as carbolic acid, but will not harm a baby. The only mouth wash and douche that will kill germs.

You owe it to yourself and family to always keep a bottle in the house. Each bottle has wrapped about it vitally valuable information for protecting life and health.

At druggists, 3-oz. bottle 25c pound bottle $1. If he will not sell you Benetol, send 10c coin or stamps for trial bottle now.

BENETOL CO. MINNEAPOLIS, MINN.

1000 Samples of BENETOL FREE Trial Bottles Given Away, While They Last, to Persons Calling for Them.
FREIMUTH'S DRUG STORE or Holmberg Drug Co., Superior.

ON CHILD WELFARE.

International Congress Opens Sessions in Washington.

Washington, April 25.—The International congress on child welfare, meeting under the auspices of the National congress of mothers, began its sessions here today. Distinguished teachers, statesmen, physicians, jurists and clergymen from the world over have gathered to discuss subjects appertaining to the child.

An address by President Taft was the opening feature of the welfare congress program. Many other eminent speakers are to follow him during the progress of the convention, in which many women who have won distinction in their communities and been delegated to represent their states will participate. The speakers include Ambassador Bryce, Governor Hooper of Tennessee, Dr. Elmer E Brown, Dr. Floyd Tomkins and Mrs. Ella Flagg Young, president of the National Educational association.

NEW MEXICO LANDS ARE WITHDRAWN FROM ENTRY.

Washington, April 25.—New Mexico lands, aggregating 223,545 acres, were today withdrawn from entry by President Taft, upon the recommendation of Secretary of the Interior Fisher, and reserved for examination and classification with respect to their coal value. Preliminary examinations of the geological survey indicated that these lands contained valuable coal deposits.

Vessel Total Loss.

London, April 25.—Capt. Gaulkroyer of the Pacific mail steamship Asia, wrecked on Finger Rock, reports that his vessel is a total loss.

SPORTING NEWS OF THE DAY

DROPS FIRST TO ROCKFORD

Duluth Plays Well But Illinois Men Succeed in Bunching Hits.

Big Squad of New Men Reports to Duluth Manager.

Rockford, Ill., April 25.—In a hotly contested game of baseball yesterday afternoon, Rockford won from the Duluth team of the Minnesota-Wisconsin league by a score of 4 to 2.

For an early season game both teams showed considerable class and the contest was interesting to a large squad of spectators.

The Duluth team was tired, having traveled all night. Higley, Doty and Woodburn worked in the box for the Zenith City team and all did well. Rockford got eight hits altogether. Some of them were bunched, however, and the locals were able to nose out a victory.

Pitchers Cummings, Worman, Kramer, Speck, Holstrom and Catcher Doar, and Outfielders Johnson and Menecice joined the Duluth team today. O'Brien will have a hard time selecting his pitchers, as all of them are showing up in fine form and this department looks stronger than any other on the nine at present.

Catcher Jacobs of Evansville will join the team today. He is said to be a fast and steady man. Catcher Schaub is sick in the hospital at Cleveland. Duluth has been weak behind the bat in the games played thus far.

Webster, Kenell and Reisinger worked for Rockford and they all did well. Both crews look good. The game yesterday was exciting and there were several sensational fielding stunts pulled off by both teams.

The same teams will meet again this afternoon.

NATIONAL LEAGUE

Standing of the Teams.

	Won.	Lost.	Pct.
Philadelphia	8	1	.889
Chicago	6	3	.667
New York	4	4	.500
Pittsburg	4	4	.500
Cincinnati	3	4	.429
Boston	4	6	.400
St. Louis	3	5	.375
Brooklyn	2	7	.222

Games Today.

Chicago at Cincinnati.
Boston at New York.
Pittsburg at St. Louis.
Philadelphia at Brooklyn.

RALLY IN EIGHTH WINS FOR THE REDS.

Cincinnati, Ohio, April 25.—A batting rally in the eighth inning, consisting of four singles after Pfeister had walked a man, gave Cincinnati four runs and allowed them to win the game, 7 to 4. Burns was knocked out in the early stages of the game, and Suggs and Pfelster had about equal honors up to the eighth. The fielding was sensational. Score: R. H. E.

Chicago	20000010 1	4	10 2
Cincinnati	3000000 4 x	7	8 2

Batteries—Pfeister and Archer; Burns, Suggs and Clarke. Umpires—Brennan and O'Day.

CARDINALS WIN FROM PIRATES IN ELEVENTH.

St. Louis, Mo., April 25.—A single, a sacrifice and an error in the eleventh inning enabled St. Louis to defeat Pittsburg in the opening game of the series by a score of 6 to 5. Konetchy and Leach hit for home runs. Score:

		R.	H. E.
Pittsburg	020002000 0	5	11 3
St. Louis	300000110 1	6	13 2

Batteries—Leifield and Gibson; Grier and Sallee and Bliss. Umpires—Rigler and Finneran.

PHILLIES BUNCH HITS AND DEFEAT GIANTS.

Philadelphia, April 25.—New York lost yesterday's game, 4 to 1. Philadelphia's victory was due to their bunching hits in the first and third innings, while Titus made a home run in the eighth. Rowan kept New York's hits scattered except three in one inning. Moore of the home team threatened to attack Manager McGraw of New York for remarks addressed to him while coaching, but Umpire Eason intercepted Moore in time to prevent blows from being struck. Moore was ordered to the clubhouse. Score:

		R.	H. E.
New York	000010000	1	9 1
Philadelphia	201000001 x	4	6 0

Batteries—Wiltse and Myers; Rowan and Dooin. Umpires—Johnstone and Eason.

SCHARDT'S WILDNESS LOSES FOR BROOKLYN.

Brooklyn, N. Y., April 25.—Brooklyn outhit Boston yesterday, but was beaten, 3 to 0, through the wildness of the pitchers. The visitors' first run was forced over the plate in the seventh by Schardt, who passed three men in a row after Goode had singled. Ryan relieved him immediately and did well until the ninth, when an error by Tooley, a batter hit, a sacrifice and an out scored two more. There were no strike-outs in the game. Score:

		R.	H. E.
Boston	000000102	3	4 0
Brooklyn	000000000	0	6 1

Batteries — Pfeffer and Graham; Schardt, Ryan and Erwin and Bergen. Umpires—Klem and Doyle.

Illini Defeat Arkansas.

Champaign, Ill., April 25.—The University of Illinois baseball team yesterday defeated the University of Arkansas, 9 to 4.

AMERICAN LEAGUE

Standing of the Teams.

	Won.	Lost.	Pct.
Detroit	8	1	.889
New York	5	2	.714
Washington	4	3	.571
Boston	4	4	.500
Cleveland	5	6	.500
Chicago	4	6	.400
St. Louis	3	8	.273
Philadelphia	2	6	.250

Games Today.

Washington at Philadelphia.
New York at Boston.
St. Louis at Detroit.
Cleveland at Chicago.

WALTER JOHNSON HIT HARD BY HIGHLANDERS.

New York, April 25.—New York hit Walter Johnson freely yesterday and took a loosely played but exciting game from Washington by a score of 5 to 3. Lynch and Wilkinson, players from California, reported to Manager Chase yesterday. Score:

		R.	H. E.
Washington	000100002	3	6 3
New York	010001003 x	5	11 5

Batteries—Johnson and Ainsmith; Caldwell, Quinn, and Blair and Sweeney. Umpires—Mullen and Connolly.

NAPS BUNCH HITS WITH CHICAGO MISPLAYS.

Chicago, April 25.—Opportune hitting, coupled with bases on balls and errors gave Cleveland yesterday's game by a score of 5 to 2. Score:

		R.	H. E.
Chicago	000200000	2	5 4
Cleveland	000220100	5	7 2

Batteries—Scott, Lange and Payne; Krapp and Smith. Umpires—Perrine and Sheridan.

ATHLETICS CHECKED IN SLIDE ON TOBOGGAN.

Boston, Mass., April 25.—In a heavy slugging match Philadelphia struck winning form yesterday, defeating Boston, 5 to 1. The local team barely escaped a shutout. Score:

		R.	H. E.
Boston	000000100	1	5 1
Philadelphia	000300110	5	12 0

Batteries—Karger and Carrigan; Plank and Thomas. Umpires—Egan and Evans.

BROWNS FALL SHORT IN NINTH-INNING RALLY.

Detroit, Mich., April 25.—Baseball luck favored Detroit yesterday and St. Louis, after an exciting rally in the ninth, was defeated, 7 to 6. A unique play in the eighth lessened St. Louis' chances of victory. With Austin on second, Murray on first and nobody out, La Porte lifted an easy infield fly which Moriarity dropped. Austin and Murray, apparently confused, left their bases and Moriarity threw the ball to Bush, who retired both men unassisted. Score:

		R.	H. E.
St. Louis	100100004	6	10 5
Detroit	103100002 x	7	4 2

Batteries—Hamilton and Clarke; Liveley and Stanage. Umpires—O'Loughlin and Dineen.

AMERICAN ASSOCIATION

Standing of the Teams.

	Won.	Lost.	Pct.
Minneapolis	9	3	.750
Columbus	4	3	.571
Kansas City	4	4	.500
Louisville	5	5	.500
Toledo	5	5	.500
Indianapolis	5	6	.455
Milwaukee	4	7	.364
St. Paul	2	5	.286

Games Today.

Toledo at Minneapolis.
Columbus at Milwaukee.
Louisville at Kansas City.
Indianapolis at St. Paul.

TEAM MAKES TWO TRIPLE PLAYS IN ONE GAME.

Battle Creek, Mich., April 25.—A baseball record said to be unequalled was made here yesterday afternoon when the Battle Creek team of the Southern Michigan league made two triple plays in a nine-inning game with Grand Rapids of the Central league. Battle Creek, won, 6 to 3. The first triple play was made by the catcher catching a bunt and retiring a man at second and another at first. The second was a line drive to the shortstop, the remaining put-outs being at third and first. Three players figured in each performance.

Fitwell Juniors Win.

The Fitwell Juniors defeated the Armory Juniors yesterday afternoon in a close game, by the score of 10 to 9, on the grounds at the old courthouse, Sixth avenue east and Third street.

The lineup:

Fitwells.		Armory Juniors.
Holbein	c	Scott
Shaw	p	Haynes
Pierson	1b	J. Oswold
Kelly	2b	Manning
Gammon	3b	Swanson
Fischer	s.s.	Columbus
Hegg	l.f.	Swenson
M. Hegg	c.f.	Rosenberg
Osman	r.f.	Light

Fitwell Juniors ..... 0 0 3 2 0 0 2 2 1—10
Armory Juniors ..... 1 1 1 0 0 4 0 3 0— 9

Batteries — Shaw and Holbein; Haynes and Scott. Umpire—John McGinnis.

To arrange games with Fitwell Juniors call Earl Shaw, 3097 Melrose.

YOUNG MILLER WINS FROM OTTO SUTER.

St. Paul, Minn., April 25.—Young Miller, claimant of the world's welterweight wrestling championship, took two straight falls from Otto Suter of Cleveland, Ohio, here last night. The time for the first fall was one hour and eleven minutes and for the second, twenty-five minutes and ten seconds.

BILLIARD CHAMPION LOSES IN "MARATHON" CONTEST.

New York, April 25.—In a "Marathon" three-cushion billiard game, Sam Lazarus of Pittsburg defeated Thomas Hueston, former three-cushion champion, yesterday, 500 to 495. It took 837 innings to finish the game, which lasted twelve hours and twenty-five minutes, ending at 2 o'clock a. m. Four referees worked in relays.

Roller Throws Demetral.

Chicago, April 25.—Dr. B. F. Roller defeated William Demetral in straight falls here last night, securing the first in 1:11:30 and the second in 15 minutes. Americus, the Baltimore wrestler, failed to appear for his match with John Lemm, the Swiss champion, and the contest, billed as the feature event, was called off.

HOTEL HOLLAND

...European...

ABSOLUTELY FIRE-PROOF.
Club Breakfast, Popular Priced.
Luncheon and Dinner.
Music at Dinner, 6 to 8 P. M.
ENTERTAINMENT NIGHTLY AFTER 10:30.

SPORTING NOTES

Frank Schulte is out to make a home-run record this year that will last for some years to come. He will do it if he keeps up the pace he has started.

About three of the present number of White Sox players will have to be lopped off before May 15. Manager Duffy has been waiting until he could get a chance to look all the youngsters over during the morning practice before deciding on the three to whom he will tie a can.

Unless the Athletics get started pretty soon they will be anchored so fast in last place they will begin to sprout there. Connie Mack is getting agitated, and that is a sure sign the team is in a bad way.

Every time Clarke Griffith looks at the score of the Phillies he tries to look pleasant and forget about that trade he made with Dooin last fall.

One of the St. Louis critics says the White Sox do not look as strong as they were in 1906. No one has claimed so much for them, for that was the year they won the world's championship and no one who watched them play at the Sox park thinks for a minute they will win the pennant this year.

Callahan hits the ball with a vengeance and makes the fans sit up and take notice. The former Logan square magnate seems to enjoy life more than he ever did before.

Charlie Dooin is going to make a strong bid for top honors in batting this year. He is surely the "livest" wire of the Phillies.

Those Hub players under Tenney seem to be raging demons with the stick once they get started.

Miner Brown scored his first victory of the year at the expense of the Cardinals.

Chance is saving his southpaws for the Reds.

Earl Moore is keeping the Phillies in the lead. He beat the Giants for the second time this year, allowing but one hit.

In letting Ben Houser go to the Indianapolis team of the American association, Connie Mack is said to have been actuated by philanthropic motives. He wanted Houser to have a chance to play and develop, but if he is a real player Connie surely has a string tied to him some place.

Fred Tenney is another example of a ball player that can "come back." The Boston manager is handling everything around first base as if he was just in his prime, but then the hot summer days are coming and he may feel differently then.

If it is true that Rube Marquard is in form again it is only another instance of the grand judgment of John McGraw. He has held the $12,000 beauty for two years in spite of all the adverse criticism of every critic in the country.

Sherwood Magee is going to give Frank Schulte a hard run for home run honors in the National league.

NEW CLUB HOUSE ON LAKE SHORE

Gun Club Begins Work on New Park Point Home.

The Central Gun club has begun the erection of its clubhouse on the property which it recently acquired on Park Point along the lake shore.

The clubhouse will be built along the most comfortable lines, fitted with all conveniences for the accommodation of its members. It will be surrounded on three sides by a large, roomy porch, which will add greatly to its attractiveness. A cement foundation is being put in for the trap, which reached the city a few weeks ago. Cement walks are being laid and small shrubs and trees will probably be planted as soon as the other improvements have been finished. The club recently instituted a campaign for new members which was highly successful. It is expected that the first shoot at the new grounds will be held in two or three weeks. The property is beautifully situated for the purposes for which it will be used. It has a frontage of 140 feet, and shooting towards the lake, absolutely all danger of hitting any one is eliminated.

CHICAGO BROWN GETS DECISION OVER BROAD.

Memphis, Tenn., April 25.—"Knock-out" Brown, a Chicago welterweight, was given the decision over "Kid" Broad of Philadelphia after eight fast rounds before the Southern A. C. last night. Both men were badly battered.

O'Brien and Saylor.

Indianapolis, Ind., April 25.—Rouse O'Brien of Boston and Young Saylor of this city will box ten rounds tonight before the Washington Athletic club at 123 pounds.

Kid Williams of Philadelphia is scheduled for a ten-round bout with Jack Morgan of this city at 158 pounds.

Three Pitchers Sold.

Boston, April 25.—A further reduction has been made in the squad of the Boston American league club by the sale of three pitchers, Arellaines, Mahoney and Hunt, to the Sacramento, Cal., club. The men will start for the Pacific coast at once. Arellaines is a veteran, while Hunt and Mahoney have had only a single season in major league baseball.

Opening in Kansas City.

Kansas City, Mo., April 25.—With Louisville and Kansas City as the opposing teams, the American Association baseball season in this city will open today. It was announced today that either Slagle or Richter would pitch for Louisville and that Powell jr Brandom would be in the box for Kansas City.

O'Keefe Will Meet Coulon.

Kansas City, Mo., April 25.—Johnny Coulon of Chicago and Eddy O'Keefe of Philadelphia, bantam weights, will meet in a ten-round bout at the Hippodrome in this city tonight.

According to the terms of the agreement each man is to weigh 116 pounds two hours before entering the ring.

Foley Kidney Pills contain in concentrated form, ingredients of established therapeutic value for the relief and cure of all kidney and bladder ailments. Foley Kidney Pills are antiseptic, tonic and restorative. Refuse substitutes. All druggists.

TWICE STOLEN AND SOLD, MISSING MARES RETURN.

Lankin, N. D., April 25.—(Special to The Herald.)—Though stolen and sold two different times two valuable mares belonging to Thomas Healy of this city have wandered back to their original owner after an absence of more than six months. They have been more than 100 miles from the Healy farm, were first sold for $210 and later for $310 and though given up long ago for lost they have returned to prove that they were stolen and to put the authorities on the track of the horse thief.

It Will Pay You to Let Me Make That

SUIT or TOPCOAT

My Prices Are Reasonable—
My Work and Fit Guaranteed

LEKVE—TAILOR

BOARD OF TRADE.
Third Avenue West Entrance.

FINDS BODIES OF PARENTS

Little Son of Mr. and Mrs. Dalzell First to Discover Tragedy.

Father and Mother Asphyxiated By Gas From Water Heater.

The report of the tragic deaths of Mr. and Mrs. John O. Dalzell of Spokane, Wash., former residents of this city, is amplified by nowspapers received here.

Mr. Dalzell, who was promoted from the local general agency to be general agent for the Northern Pacific at Spokane, and his wife were overcome recently by carbon dioxide fumes generated by a gas water heater. The bodies were found by the 12-year-old son of the dead couple, John Dalzell, upon his return from a trip to St. Paul. The tragedy occurred in the Dalzell home ten hours previous to the finding of the bodies.

The body of Mrs. Dalzell was in a bathtub when the police came. The body of Mr. Dalzell, clad in night clothes, was on the floor in an adjoining room. The body of Mrs. Dalzell had been dragged from the adjoining room to the bathtub by a neighbor who responded to the cries of the Dalzell boy. The neighbor thought that the woman's life was not extinct. The woman had been dead several hours.

Little Florence Dalzell, aged 5, slept in a room across the hall from the quarter where the tragedy occurred. She was not killed by the deadly fumes of gas because the door of her room was closed and a window open.

It is supposed that Mrs. Dalzell was bathing when she became stricken. Her husband is supposed to nave seen her plight. Under the influence of the fumes, he, too, was rapidly succumbing even as he noticed his wife's condition. Before he could reach her he fell, presumably unconscious. Three weeks before the Dalzell boy was overcome by fumes from the heater. He had a narrow escape from dying.

The Spokane police could not understand how either of the victims could have become asphyxiated before detecting that the heater was not working properly, as neither was asleep. The suicide theory was rejected by the police as Mr. and Mrs. Dalzell were seen sitting by their fireside chatting amiably the night before their dead bodies were found. The theory that the tragedy was accidental and not premeditated was accepted by the authorities and everyone who investigated the affair.

MUST FORFEIT 200,000 ACRES

Government Wins Suit Against Railroads for Recovery of Lands.

Portland, Or., April 25.—Federal Judge Charles E. Wolverton decided yesterday that the Southern Pacific and the Oregon & California Railway companies must forfeit to the United States government about 200,000 acres of land which is valued at from $40,000,000 to $75,000,000.

Interpreting the act of congress granting the land as an aid to railway construction the court held that congress intended that this land should be sold to bona fide settlers in tracts not greater than 160 acres to one individual and at a price not exceeding $2.50 an acre.

While deciding in favor of the federal government, Judge Wolverton decided against the several thousand interveners in the case. He held that they had acquired no right whatever either by settling on the land or by tendering the maximum sum per claim specified by the law.

The effect of this portion of the decision is that the lands can not be procured by any individual until the president or congress again opens them to entry or file. The sixty-seven entrymen who had gone upon the land as settlers before the suits of the government began, also lose their claims and are held to have gained no advantage whatever by their period of settlement.

Supposed Rights Brushed Aside.

More than 5,000 interveners have filed applications to get a portion of the land, but their supposed rights are brushed aside, leaving the entire tract open to disposition by congress.

In brief the question raised by the Southern Pacific was whether congress had the power to make a subsequent act precedent to the rights conferred in an original grant.

The suit was instituted in 1908 by Attorney General Bonaparte following a memorial from the Oregon legislature to congress that the Southern Pacific company, successor to the Oregon & California railway, had forfeited its rights to a grant of land in Oregon and Washington.

The company was said to have refused the land as provided in the grant.

Sunlight grows the Hops But will ruin the Brew

Many Americans prefer beer in a light bottle.

Most brewers follow the course of least resistance.

Light starts decay even in pure beer. Dark glass gives protection against light.

Schlitz is sold in brown bottles, to protect its purity from the brewery to your glass.

The first Schlitz was brewed in a hut over 60 years ago.

Now our agencies dot the earth. Our output exceeds a million barrels a year.

If you knew what we know about beer, you would say, "Schlitz—Schlitz in Brown Bottles."

JOS. SCHLITZ BREWING COMPANY,
351 St. Croix Avenue.
Tels., Melrose, 358. Grand, 358.

Schlitz
The Beer That Made Milwaukee Famous

YEOMEN INSTALL THEIR OFFICERS

An installation of officers of Duluth Homestead, No. 3131, Brotherhood of American Yeomen, was held at a meeting in the hall at 118 West Superior street, last night. J. H. Murphy of Owatonna, state manager, was installing officer. He was assisted by Mr. and Mrs. J. P. Garland of Hibbing, P. F. Harouff of Two Harbors and Mrs. J. C. Wesenberg of Duluth. Mrs. Garland was district manager until recently. She was Mrs. Ada L. Hanson before her marriage a few days ago to Mr. Garland, who succeeded her as district superintendent. His wife and Deputy P. F. Harouff will assist him in the work of district superintendent.

Officers installed follow: Foreman, J. A. Bellmeur; master of ceremonies, Lillian Potter; correspondent, J. C. Wesenberg; master of accounts, Charles E. Dahlquist; chaplain, William McVeigh; overseer, Charles Gibson; watchman, Peter Hartogh; sentinel, Hugh J. Doherty; guard, C. O. Lindor; Lady Rowena, Mrs. Claudia Brassard; Lady Rebecca, Leah Deanie; courier, Mable Bordeleau; black knight, John Allen; musician, Marguerite Pierson.

Forty-six new members were initiated.

YOU ONLY PAY FOR COAL

high grade, honest coal that doesn't clinker, but makes a bright and glowing fire, when you want one. If you haven't filled your bin for next winter's use, let us fill it for you at summer prices, as coal will go up next month.

"PITTSTON" ANTHRACITE
THE COAL OF QUALITY.
PITTSBURGH COAL CO.
335 West Superior Street, Corner Fourth Avenue West.
TELEPHONES—2100.

GOLD ORE SHOWS $500 TO THE TON

Kenora Excited By Development Work in the Ophir Mine.

Kenora, Ont., April 25.—Excitement is running high here over the results of the development work in the Ophir gold mine. At 100 feet depth, the vein is twelve feet high with an enormously rich streak three feet wide.

Visible gold is found in the All-Party vein, and the rich streak is producing specimens showing nuggets, leaves and wires of solid gold in the quartz, which give values of $500 and upwards per ton. Some of the specimens are the richest in visible gold ever seen in this or any other district.

The opinion of the conservative mining companies who have seen the mine and its present rich showing is that it will be the richest gold mine on the continent.

Kills His Son.

Cincinnati, Ohio, April 25.—Angered at being upbraided by his son for a debt that the father is alleged to have owed, August Sommerfeldt, Sr., a collector, shot and killed his son, August Sommerfeldt, Jr., here last night. The father was arrested.

COPENHAGEN SNUFF

GUARANTEE OF QUALITY AND PURITY

Copenhagen Snuff is made of the best, old, rich, high-flavored leaf tobacco, to which is added only such ingredients as are component parts of natural leaf tobacco and absolutely pure flavoring extracts. The Snuff Process retains the good of the tobacco and expels the bitter and acid of natural leaf tobacco.

AMERICAN SNUFF COMPANY, 111 Fifth Avenue, New York, N. Y.

CARGO OF PICTURES

Sold By Spaniard in New York, Chicago and St. Louis.

Artist Will Return Home With Big Wad of Money.

New York, April 25.—Joaquin Sorolla Bastide, the Spanish painter, whose pictures two seasons ago at the Hispanic museum drew the phenomenal attendance of 159,892 New Yorkers, has returned from Chicago and St. Louis elated.

In Chicago the four weeks' exhibition was attended by 99,000 persons. Chicago Art museum bought one canvas, St. Louis museum three, and the returns are not in from enormous private sales. It seems, however, that not enough is left of the cargo he brought from Spain to furnish a New York exhibition.

In addition to this extraordinary Spaniard, who, for personal use, has dropped a syllable from a word traditionally in high esteem among his countryman and made "mana" ("tomorrow") has "mana" ("skill"), painted during his two months in Chicago eleven portraits, including those of Mr. and Mrs. J. Livingston Waller, Ira Nelson Morris, also his family group; Mrs. Orville Babcock, Miss Lydia Hubbard, daughter of E. Hibbard, and Mr. Hibbard's mother; Ralph Clarkson, and Miss Martha Baker and others. Miss Baker is a miniaturist, whose work Sorolla highly praised.

At his usual prices these yielded $55,000. But one of the family of Ira Nelson Morris was a canvas six and one-half feet by seven feet and must have cost double.

If he took $500,000 after his New York show it is likely that he will take home near $750,000 this time.

And this is the man who, as an orphan child, was advised "not to go into art—an artist doesn't eat till he dies!"

Of "los ricos Americanos" he said: "Although I once thought that the collecting by rich Americans had an aspect of vanity, I have learned since I came here that this collecting has been a wonderful force toward American culture.

"In Chicago I conducted a class at the Art Museum. It was the first time that I had had an opportunity to study American students. What impressed me was the prodigious desire to do well, to succeed. Indeed, the more I see of America the more I find myself enthusiastic over the virility, the force in her art work. Little by little you are freeing yourselves of foreign influence. I went to exhibitions. One by young men was remarkable.

"I saw collections of exquisite etchings; I saw plans for the city of the future, the city that is to be, and I was pleased. Everything, everything here is marching on."

BULL TERRIER MOTHERS KITTENS

Whose Parent Disappears From Her Home in New York.

New York, April 25.—If it had not been that Lady Duff was a most good-natured and motherly sort of a Boston bull terrier and did not put any faith in the hereditary theory, the four little Angora kittens owned by Mrs. Lillian Shafer of No. 1 West One Hundredth street, would have had a pretty hard time of it and would not be so happy today. As it was the kittens have forgotten that they ever had a regular mother and are perfectly satisfied with their foster parent's treatment of them and her method of teaching them to take care of themselves, even if they can't learn to bark as she wants them.

The kittens were just ten days old when their highly bred mother, Toto, went out for an airing one day. That was the last ever seen of her. The cat's disappearance was naturally a signal for great grief for the four kittens, but after they had worried for a while about their mother's absence and the messengers sent out by Mrs. Shafer and reported that they could find no trace of the missing cat, Lady Duff took it upon herself to act as foster mother for the four and has kept up the role ever since.

The five sleep together in a big lined basket in the kitchen of the Shafer home, and the kittens are just as mindful of Lady Duff's bark as they would be of their mother's commanding call. They take even greater liberties with the dog than they would with their mother, and the mere fact that her ears make excellent teething rings and that her nose is a beautiful one to scratch does not bother her a bit. She is a good-natured canine and, acting as an orphan asylum appeals to her, the dog will allow no one she does not know to touch the kittens and is constantly on the lookout for their welfare.

CENTER OF POPULATION.

New York World: An uneven field of rocks and scraggly trees partly covered with snow; a frozen creek; a quarter of a mile away a farmhouse of hewn logs. Not a sign of life except a thin trail of smoke issuing from the chimney of the log cabin. A desolate scene, made even more so by lowering clouds and a biting north wind which whistled through the trees.

Such is the picture of the center of population of the United States in Washington township, Brown county, Ind., A two-hour drive due west from Columbus, Ind., on the county pike, brought the writer to the spot. It was easy to find, for it was scarcely a stone's throw from where the road crosses a little creek at the county line.

As I stood looking at the barren field a figure emerged from the low cabin and approached me. It was a tall, lanky figure of a man, and as he came nearer I saw he was clad in overalls tucked into high boots. He was bare-headed and without a coat.

"Hi, there! What d'ye want here?" he hallooed.

As I did not answer he hurried toward me, and when he was within speaking distance he asked me in Hoosier dialect, "what all my business was thar," and "who I was a-lookin' fer."

"The center of population of the United States is situated on this tract," I told him. "Do you own it?"

"Do tell," he said, slowly, in puzzled amazement. When he recovered from his surprise—he spent fully twenty seconds scratching his head and gazing about the desolate field—he eyed me over carefully.

"I thought you was some assessor or somethin' like that when I seen you git out and walk over here," he explained. "Who sent you here if you ain't no government agent?"

I explained that I had come on purpose to see the center of population of the United States. I told him he was the center of population of the United States; that it was a great honor to own the land on which the center of population was located. Then he opened up and admitted that it was part of his farm.

"I reckon it won't increase the value of this yer land," he ventured, after he had told me that his name was Scott Cooper, or "Pop" as he is generally known, and that he owned 220 acres along the country pike.

"What's the land worth an acre?" I asked.

"Couldn't sell it at any price," he answered. "But I reckon it's worth $20 an acre—maybe more. There ain't much land in Brown county worth more 'en $40 an acre."

"A mortgage on it?"

"Not yet. Don't reckon anyone would loan more 'en $100 on it. All the timber has been stripped. Nothin' but rocks."

"Any children?"

His face brightened. "Ye-up, five," he answered, proudly. "Had seven, but two is dead," he added.

"Well, you've got something else to be proud of," I told him. "You'll soon have a monument on your farm to mark the center of population."

"Wall, I don't reckon it will bring me nothin'," he laughed. "The center of population on my farm! Wall, it will surprise the ole woman. Thanks for tellin' me."

A moment later Scott Cooper strode off for his cabin to convey the news to his family. He was the owner of the center of population, but as he lived in Brown county he knew it wasn't worth a cent.

Brown county is the wildest and least known part of the Hoosier state. Until three years ago no railroad crossed its borders and even now the Indiana Southern cuts off only one small corner of this barren tract. Yet here is the center of population of the United States.

The center of population in 1900 was in Bartholomew county, about five miles southeast of Columbus, Ind. The great increase in population of some of the Southwestern states as shown by the census of 1910 caused the center to move westward about twenty miles, bringing it just over the line into Brown county, which adjoins Bartholomew county on the west. The census department has located the center as close as a forty-acre plot and in course of time the exact point will be determined by astronomical experts who will visit the tract and take observations. And in all probability it will be marked with a stone monument such as marks the spot where the center of population was in 1900.

WHO KNOWS ADA KALEH?

Wide World Magazine: Ada Kaleh is the name of an island lying in the Danube, just above the famous Iron Gates, and close to where the three countries of Hungary, Roumania, and Servia meet. It played a great part in the earlier history of Eastern Europe; its name alone—"The Island Fortress"—explains this, and in days gone by it effectually prevented the passage of enemies by water. Today, shorn of its ancient glory and in ruins, it is a queer, out-of-the-world corner, almost if not quite, an Arcadia, a community of peace grown up on the remains of war.

The first time Ada Kaleh is actually mentioned in history is when John Cordin of Hunyady constructed a fortress here, but the place must surely have been occupied by the Emperor Trajan's legions, for the road they made and followed was the one over there on the Servian bank, gleaming white among the oaks.

Leopold I, rebuilt the fortress, to help in the struggle against the Turks, but, after the fall of Belgrade, in the year 1789, it came into their possession, and has remained so ever since, though many have been the struggles to wrest it from them. In 1878, to prevent the Russians from seizing it, the Porte requested Austria to occupy it temporarily.

At the treaty of Berlin, when Turkey once and forever renounced all right of suzeralnty over the various Danubian provinces, this little island was completely forgotten, and its name was omitted from the actual treaty. Consequently it remains to this day an integral part of the Ottoman Empire.

Since 1878 Austria has been pretending, on account of her temporary occupation, that the island is hers, and last year, when annexing Bosnia and Herzegovina, she wished to include this small island. Turkey, however, obstinately refused, and today, though Austria still keeps her few frontier guards there on the pretence of better watching the Servian frontier, Ada Kaleh is part of Turkey still.

POKER AND BRIDGE.

Kansas City Times: A Kansas statesman at Topeka laments that bridge has replaced the great American game of poker. With no attempt to go into such a delicate question as that of the comparative merits of the two games, it may be suggested that if the versatile R. F. Foster is right, bridge has attained its present vogue because it more nearly represents the American character than poker.

In the period preceding the Civil war, according to Mr. Foster, people had little confidence in each other, life was a game of big risks and bluff, and so poker was naturally the national game. In the era of carpet bags and credit, men tried to do a big business on small capital, with the expectation that they could make up for their deficiencies by getting the best of somebody else. Then euchre came into vogue, the best bower representing the advantage conferred, say by rebates. A period of partnerships followed, in which business was conducted on scientific principles by combining the best elements in concerns that had previously been competitors. Whist was pre-eminently the scientific partnership game. Finally came the time of the great combinations which can dictate terms—precisely as the dealer's combination has the make at bridge.

Here is an ingenious explanation, for the Kansas statesman, of why bridge has waxed and poker waned. As to its correctness, why, that is another matter.

NORTHERN MINNESOTA WILL BECOME MECCA FOR SPORTSMEN AND CAMPERS FROM ALL PARTS OF THE COUNTRY

The lake region of Northern Minnesota, particularly in the vicinity of Tower and Ely, offers excellent facilities for the out-of-door pleasure seeker, and this year it will be advertised as a summer resort throughout the country. One could not ask for grander scenery, better boating, finer fishing or hunting than is to be found in this vicinity.

Beautiful Lake Vermilion, located at Tower, is about thirty-five miles long and six miles in width. It contains 365 islands, ranging from 100 feet square to several thousand acres in extent. Burntside lake near Ely is an ideal spot for the vacationist and camper. Most of the islands are covered with virgin forests of tamarack, pine, spruce and birch, and with the shore lines clothed in the same manner a panoramic view of verdant beauty is presented. The scenery along the shores cannot be surpassed anywhere. The lakes contain an abundance of pike, perch, pickerel, bass and muskellonge. Land locked salmon are to be found near the shores.

Boating companies have been organized and are prepared to rent canoes, row boats, launches, camp equipage, and will furnish guides in fact, the campers' trip will be arranged for him by giving reasonable notice in advance of his plans. A number of very nice cottages, accommodating from four to eight people and equipped with cooking utensils, etc., have been constructed on Lake Vermilion, and may be rented at reasonable rates. In fact it looks as if Northern Minnesota will come into its own as a summer resort this year.

have as yet failed to confirm the law passed by the Diet in 1908 allowing the import of margarin. Their view is that this law would lead to a deterioration in the quality of butter shipped. The new state butter warehouse and sampling establishment erected at Hango in 1909 is, however, an adequate control over the purity of butter shipments, and it is to be hoped, therefore, that confirmation of the law will soon be granted, as thereby some 10,000 tons a year minimum would be released for export purposes.

The value of the total timber exports was $31,418,124, against $26,921,478 in 1909. This was not due so much to increase in quantity shipped, which was not large, as to the high level at which prices commenced and were maintained throughout the season. In pulp increased sales made up for low values, while in payment a slight rise in price was accompanied by a considerable expansion in exports. Butter quotations as early as March were hoisted to an exorbitant level, owing to speculation in England. Later prices fell as the result of the cold-storage houses throwing their stocks on the market. There were no labor stoppages of any importance during the year.

The following are the dividends (in percentage) proposed to be paid by the leading banks on 1910 account: Foreningsbanken, 10; Wasa Aktiebank, 8, a decrease of 5; Privatbanken in Helsingfors, 12; Fasti Hetsbanken, 6; Nylands Aktiebank, 11; Tammerfors Aktiebank, 6¾, an increase of one fourth of 1; Nordska Aktiebank, 12½; Luonnen Kauppapankki, 6, an increase of one-half of 1; Kausallis Osake Paukki, 15; Abo Aktiebank, 8, an increase of 1.

WHITTIER WROTE HER A POEM.

Montgomery correspondence Kansas City Star: While rummaging through some old treasures of early days Mrs. C. P. Evered of this city, who will celebrate her eighty-first birthday anniversary in a few days, found an unpublished poem by John Greenleaf Whittier. It was given to Mrs. Evered by the poet himself while she was visiting a relative, Mrs. Alvira Vinning, at Acton, Mass., many years ago. The poet was at that time the guest of Mrs. Vinning. It is copied from the original, which was in Mr. Whittier's handwriting, being written on both sides of the paper. The poem follows:

He is never the one great poet
Who catches the hymns of the stars
And at sunset sees faces of angels
Aflame through the gold and blue bars.

But he is the poet and prophet
Who sees in the merest brown clod
A soul and a life and a purpose
That is one with the purpose of God;

Who wins from our everyday workings
A hope and a trust that are grand,
And sees in his garden of roses
The whole round earth at his hand;

Who reads by far deeper and sweeter
Than others in all human faces,
And catches where no one has dreamed it
A glimpse of the inlurking graces.

O wondrous, rare things have I read
In your face—it has proved me not poet,
Like the sunlight behind the noon cloud
The dullest beholder would know it;

Would know it with rapture and bless it
With joy for the charm of its sweetness,
And mingle with every true prayer
Its vision of perfect completeness.

I might wish you all bright and sweet things
But they sparkle around and above you
With a light that is surely immortal.
I can only remember—I love you.

Mrs. Evered recalls Whittier as one of the most charming personages she ever met. He sprang from Quaker ancestry, being born near the town of Haverhill, surrounded by fields and woods near which a brook "foamed, rippled and laughed."

STOMACHS OF ANCESTORS.

Harper's Weekly: Our ability to eat, if one may judge from the old records, ancient cook books, and such bits of literature as deal with the subject, is slowly dying out. Not only is it dying out, but physicians and nurses are aiding and abetting the process. A half glass of milk and a piece of bread is supposed by some persons to be an adequate meal for a man today.

As against this, it is interesting to set down what Gervais Markham, in 1675, sets forth as, "A human may keep in his family for the entertainment of his true and worthy friends." First warning the master of the feast that he must consult the season of the year, since summer affords what winter wants, and vice versa, he goes on to say: "It is good for him who intends to feast to set down the number of his full dishes, that is, dishes of meat that are of substance, and not empty or for show; and of these, sixteen is a good proportion for one course unto one mess (meal), as thus for example: First, a shield of brawn with mustard; secondly, a boyled capon; thirdly, a boyled piece of beef; fourthly, a chine of beef roasted; fifthly, a neat's tongue roasted; sixthly, a pigge roasted; seventhly, chewets bak'd; eighthly, a goose roasted; ninthly, a swan roasted; tenthly, a turkey roasted; the eleventh, a haunch of venison roasted; the twelfth, a pasty of venison; the thirteenth, a pigge with a pudding in the belly; the fourteenth, an olive pie; the fifteenth, a couple of capons; the sixteenth, a custard or dousets.

Now to these full dishes may be added, sallets, fricasses, quelque-choses, and devised paste. As many dishes more, which make the full service no less than two and thirty dishes, which is as much as can conveniently stand on one table and at one mess. And after this manner you may proportion both your second and third mess holding fulnesse in one-half of the dishes and show in the other, which will be both frugal in the spender, contentment to the guests, and much pleasure and delight to the beholders."

GREAT BOOK.

Chicago News: "When sickness visits your household what do you do?" asked the agent severely.

"I don't know that it's any of your business," replied Mrs. Curfew, in a hostile voice, "but I don't mind telling you that we go to the cupboard and hunt up a lot of trashy medicines I've been buying of agents for several years, and the labels have fallen off most of the bottles and so we're always making mistakes. My husband is afflicted with rheumatism in his legs whenever the wind is in the southeast and he also has stomach trouble and asthma and goodness knows what else, for every time he has some new disease. But, as I was going to say, the labels being off the bottles, he is always drinking external liniment for his asthma and rubbing his legs with cough syrup or hair restorer, and I do think agents should use better mucilage and paste the labels on their bottles so they'll stay on."

"I agree with you cordially, madam," said the agent, politely. "But even if the labels are on the bottles, you too often find that the remedies are worthless. Then what do you do? Why, you summon a physician, and he runs up a bill that takes all the pleasure out of life for you. Doctor bills are keeping the people of this country poor. Then how shall we avoid doctor bills? I have the answer here in my hand. This wonderful volume, madam, 'The Complete Family Physician,' was written by——"

"Oh, you run along with your wonderful volumes and your complete family physicians," said Mrs. Curfew, impatiently. "An agent came here with just such a book as that about six months ago, and he might have been your brother, he looked so much like you, only his nose had been broken. I told the agent about my husband having so much trouble with the rheumatism, and he said his book paid particular attention to that disease and described seventeen sure cures, but I said that one cure would be enough, for it stands to reason that nobody would want to try the other sixteen cures if the first one worked all right.

"Well, he talked so long and I felt so sorry for him on account of his broken nose that I took a copy of the book on conditions. I paid him 50 cents down and agreed to pay him 50 cents a month for two or three years, I forget which. In case one of the rheumatism remedies would cure my husband, and if it wouldn't cure he was to take the book back, and I'm sure that agreement was simple enough so that anybody could understand it.

"My husband read the directions for a remedy that the book said was infallible and went to the drug store and bought about a barrel of the same old gums and barks and buds and things that he has been brewing in this house for thirty years, and he stewed all that stuff in a brass kettle, and it smelled like a sulphur mine, but he said he was sure it was good medicine, and when he got the remedy made he rubbed it all over his feet and ankles, where the rheumatism bothered him most. His feet have been jet black ever since and I'm afraid they never will fade out, and he says that he never heard of a meaner trick than to sell a man a book containing a recipe for indelible ink disguised as a rheumatism cure.

"Well, that agent came back, broken nose and all, after three or four weeks, and wanted to collect another 50 cents, and I wouldn't pay it, and told him the circumstances just as I have told you, and he became quite insolent and said he'd have the law on me, and just then my husband came around the corner of the house, and he happened to be carrying a bucket of green paint, and he poured it all over the unfortunate man and rubbed it in with his feet. So it isn't necessary to explain that I won't buy your wonderful volume."

PUNISHMENT FOR WITCHCRAFT.

Mrs. L. M. Fagan in Wide World Magazine: In the old days of Bustar, one of the feudatory states of India, any one accused or suspected of witchcraft was treated as follows: On being arrested, a fisherman's net was wound round and round his head to prevent escape or the chance of his bewitching his guards, and he was then subjected to the preparatory test. Two leaves of the peepul tree, one representing him and the other his accusers, were thrown upon his outstretched hands; if the leaf in his name fell uppermost, he was supposed to be a suspicious character; if the left fell with the lower side upwards, it was possible that he was innocent, and the popular feeling was in his favor. The following day the final test was applied. The man was sewn into a sack, and in the presence of the heads of the village, his accusers and his friends, carried into water, waist-deep, and let down to the bottom. If the unhappy man could not struggle up again and manage to get into a standing posture, with his head above water, he was said, after a pause, to be innocent, and the assembled head-men quickly directed him to be taken out. If he managed, however, in his struggles for life to raise himself above water, he was adjudged guilty, and brought out to be dealt with for witchcraft.

He was then beaten by the crowd, his head shaved, and his front teeth knocked out with a stone. This was done to prevent him muttering incantations. All kinds of filth were thrown at him, and if of good caste hog's flesh was forced into his mouth. Finally he was driven out of that part of the country, followed by the abuse and execrations of the whole village. When brought out of the water, the wretched victim was often insensible, but seldom died. Women suspected of sorcery had to undergo the same ordeal. If found guilty their hair was shaved off and tied to a tree. These customs, I am glad to say, have now given place to a trial by the Indian penal code, with residence in a well-appointed jail for the guilty.

SUNFISH STOPS A STEAMER.

Few marine experiences have been recorded stranger than that which befell the Fiona, a twin-screw steamer belonging to the Colonial Sugar Refining company of Sydney, New South Wales, says the Wide World Magazine. When the Fiona was off Bird island, about forty miles north of Sydney Heads, on her way from the Clarence river to Sydney, a little after 1 p. m., all hands were alarmed by a sudden shock, as though the steamer had struck a solid substance or wreckage. The result was strange and remarkable, for the port engine was brought up "all standing." The starboard engine was quickly stopped and a boat lowered and sent to investigate. On getting under the steamer's counter, the boat's crew were astonished to find that a huge sunfish had become securely fixed in the bracket of the port propeller. One blade was completely embedded in the creature's flesh, jamming the moster firmly against the stern-post of the vessel. It was impossible to extricate the fish at sea so the boat was hoisted on board again and the steamer proceeded on her passage to Sydney with the starboard engine only working. On reaching Port Jackson the Fiona was anchored in Mosman bay, where all hands were set to work to remove the fish. After much difficulty, and with the aid of the steamer's winch, the sunfish was hoisted clear and swung on board. The Fiona then proceeded to the sugar company's wharf. The fish was put on the company's weigh-bridge, and found to weigh two tons four hundredweights. The measurements were: Length, 10 feet; across the body, 6 feet; across the body and fins, 14 feet; mouth, 8 inches wide; dorsal fin, 4 feet high and 2 feet 6 inches across; anal fin, 3 feet 6 inches; and the caudal or tail fin, 22½ inches long—a short, fringe-like stump. The jaws were comparatively very feeble, but well adapted for masticating its food, which principally consists of minute pelagic matter, crustacea, and small fish. The skin in color was seagreen, and the texture that of the elephant. The naturalist to the board of fisheries of New South Wales, David G. Stead, who closely examined this specimen, stated that it was perhaps the largest ever killed, and certainly much larger than anything hitherto recorded or known of in Australian waters.

THE CHANGING COIFFURES.

Strand: Coiffures are perpetually changing. One year the hair of womankind shows an amazing and fertile exuberance. Next year the "crowning glory" of the sex staggers and grows pale and thin. One season it leaps protuberant from her brow; in another it retires in Greek confusion. So far the "Russian mediaeval haircut," as it is called, has been confined to children, but already one or two pretty Parisiennes have made a public appearance in a coiffure on these lines, which may, one fears, become prevalent. Again, is there not plenty of room for lateral expansion? Not long since Europe was threatened with the Merode coiffure, which, after all, was not so different from the mid-Victorian idea in its simplicity, not to say severity. Depend upon it, however, some of the old coiffures, timidly tried every year and rejected, will eventually return for a further spell of prosperity.

As for the Elizabethian ruff, that is bound to recur. Brought in modestly at first, as it has been occasionally during the past twenty years, it may in all likelihood attain such proportions that the Virgin Queen herself would be the first to cry, "Out upon such fashions, they make us women more absurd than zanies at the fair!"

FLAMINGO KILLED BY A HORSE.

A stately flamingo, which figures as an ornament in a Tunisian drawing-room, was killed in rather a remarkable fashion, says the Wide World Magazine. While riding along the sea shore a French officer saw it disporting itself at the edge of the waves, and fired at it, disabling one wing. Unable to fly, the bird strode rapidly away, and on being pursued took to the water. The officer, however, rode into the waves and managed to drive it back to the beach. Here the flamingo ran for about 200 yards, but, finding the horse gaining, stood at bay. As the horse came up the bird rushed at it with outstretched wings and neck curved to strike. Before the officer could use his gun his mount took matters into its own hands, or rather hoofs. Rising on its hind legs, it struck at the flamingo with its fore-legs, laying the bird dead at its feet. The officer took the bird home and had it stuffed.

NEWS OF THE NORTHWEST

GETS VERDICT AGAINST SOO

Carlton County Mutual Fire Insurance Company Wins in Noted Case.

Railroad and Contractors Stuck for Over $6,000 Because of Fire.

Carlton, Minn., April 25.—(Special to The Herald.)—One of the hardest fought cases ever tried in the Carlton county district court ended here yesterday afternoon, about 4 o'clock, when the jury that has been hearing the evidence in the case of the Carlton County Farmers' Mutual Fire Insurance company against the Soo Railway company and Foley Bros. & Larson, which was on trial all last week, found for the plaintiff in the sum of $6,253.90, to be divided between the plaintiffs, in which the insurance company was given $3,707.20 and S. B. Smith, the farmer whose farms were burned over, an additional $2,548.70.

On Sept. 3, 1908, a fire raged over the premises down on section 17, 47-16 According to the evidence, the damages consisted of the loss of one large house, barn, chicken houses and other buildings belonging to S. B. Smith, and also some ninety acres of mixed timber; also the same fire burned other houses, barns and other buildings of Mr. Smith. Mr. Smith was insured for some $3,200 in the insurance company. Foley Bros., Larson & Co. were contractors of the Soo Railway company, building roadbeds there, and it was their assistants who set the fire in the clearing of the bed, which got beyond control and did the damage.

Beaten by Demurrer.

The case was first brought by Mr. Smith and the insurance company as plaintiffs in about the spring of 1909, and the defendants demurred to the pleadings because of misjoinder on the part of plaintiffs' causes of action. The court sustained the demurrer, which threw the action out of court for the time. An amended complaint was then filed and issues again joined. When the case came up the attorneys for the defense still demurred on the same grounds, misjoinder on the part of plaintiffs. The court overruled the demurrer. The action was then delayed by the defense appealing from the order of the judge, and the case was taken to the supreme court and passed upon by that body in April, 1910. The supreme court sustained the ruling of the district judge, which allowed the trial to proceed. It was on the calendar for last October term, but was continued.

At this term the defense contended that owing to the death of Larson the pleadings were defective, as such a partnership no longer existed. As the Soo railway was also made a defendant in the action it was allowed to proceed. Then the defense objected that the Foleys in turn had sublet the work to other contractors, which proceeding should relieve them from responsibility in the action of the ones actually doing the work.

Judge Dibell's Instructions.

Judge Dibell in his charge to the jury instructed them that if they found that the fire had been negligently set and that the setting of the fire at that time and place was a negligent act and the same was done while in the employ of or at the solicitation of the defendants, then the defendants would be liable. This is a new ruling for this part of the country, the plaintiffs' attorneys holding that fire under such corcumstances was a substance which was intrinsically dangerous under certain circumstances and in its operation would be likened unto one which would come under the employers' liability provisions, which provides that in using dangerous equipment it must be guarded.

The case will be appealed, it is said, as it involves so many issues which have not heretofore been passed upon by the supreme court.

OLD WOMAN FOUND DEAD.

"Grandma" Nystrom Wanders From Son's Home in Stearns County.

St. Cloud, Minn., April 15.—An old woman, known to the community as "Grandma" Nystrom, wandered away from the home of her son in Becker township last week, and failing to return, searchers went after her, finding the body in the woods several days after she disappeared.

The missing woman was 85 years of age. One of the party found the body in the woods about a mile from her home.

Indications are that the woman had been dead at least two days. It is thought that she left the house and, having lost her bearings, became lost while in the woods and was overcome by exhaustion and fatigue.

MURDERS GIRL; KILLS HIMSELF

Wisconsin Man and His Housekeeper Found Dead, Man Clutching Pistol.

Mayville, Wis., April 25.—The coroner is looking into the deaths of Emil Arndt, aged 45, and Lily Calpin, aged 17, his housekeeper, who were both found dead in the Arndt home Sunday with indications that the man had killed the woman and then committed suiced as he still clutched a .32-caliber pistol.

Arndt's wife is in the insane asylum at Juneau, and Miss Calpin has been his housekeeper.

Dead Woman Was Attractive.

She was the daughter of Mr. and Mrs. F. Calpin of this city and was a very attractive girl, having many friends here, where she was widely esteemed. Her parents came to this city about a year ago from the northern part of the state. Besides her parents, two brothers and one sister survive her. Arndt became acquainted with the young woman and later employed her as his housekeeper. He was employed as fireman for the North-Western Iron company. He leaves three children, an aged mother and three sisters.

BOWBELLS, N. D., HAS $10,000 FIRE LOSS

Two Buildings Completely Destroyed and Adjoining Windows Damaged.

Bowbells, N. D., April 25.—(Special to The Herald.)—A fire involving a $10,000 loss completely destroyed the two buildings owned by A. C. Wiper and Mrs. R. A. Glenn and caused the breaking of the plate glass fronts in the First State bank, E. C. Krueger's drug store, and H. C. Bleukner's general store on the opposite side of the street. The origin of the fire is unknown and nothing was saved by the occupants of the buildings including the Travis & Harris pool hall, G. H. Gjertsen, law office, and J. Racket, general store. Insurance to the amount of $6,500 on buildings and stock was carried by the several losers.

ANNUAL MEETING AT McVILLE, N. D.

Nelson County Sunday School Association to Gather There Saturday.

Mayville, N. D., April 25.—(Special to The Herald.)—The tenth annual convention of the Nelson County Sunday School association will be held here for the first time next Saturday and Sunday. A large attendance of Sunday school workers is expected.

After the appointing of committees and routine business at the opening session Saturday afternoon papers will be read by E. C. Oisgard on "Why We Are Here," and Mrs. Walter Snow of Fargo on "Cradle Roll and Beginners." Saturday evening Walter Snow of the state Sunday school association will give an address on general Sunday school work and an informal social hour will follow.

Sunday morning Rev. Mr. Snow will give two addresses and conduct a symposium on the personnel of the Sunday school, including teachers, officers and pupils. In the afternoon B. G. Skulason will talk on the "Boy Scout Movement," Mrs. Snow on "Helps For Children's Day," and Elena Walen on "How To Interest Our Girls." The convention will close in the evening with an address by Rev. Byers and election of officers.

NORTH DAKOTAN NOW AN AIRMAN

R. C. St. Henry of Carrington Is Demonstrating the Wright Machines.

Carrington, N. D., April 25.—(Special to The Herald.)—R. C. St. Henry, formerly a machanician in a local garage, has developed into an airman. He is with the Wright Brothers and this week gives an exhibition in the Canadian Northwest. Recently he has given exhibitions at Denver and Atlanta. He is anxious to return to North Dakota and show his Flickertail friends how to sail the air. Additional interest is felt in Mr. St. Henry's success as another Carrington man is the inventor of an airship and two others have invented an equilibrator that is claimed will positively prevent the capsizing of air craft.

CLOQUET SCHOOL TO GET $2,500

Among Twenty Lucky Schools to Receive Money From Special State Fund.

St. Paul, Minn., April 25.—The state high school board has selected the twenty schools for the $2,500 special state aid to maintain departments in agriculture, manual training and domestic science by designating the following schools:

Bemidji, Cloquet, Deer River, Fergus Falls, Jackson, Kasson, Litchfield, Little Falls, Madison, Milaca, Northfield, St. James, Sleepy Eye, Spring Valley, Thief River Falls, Warren, Westbrook, Wheaton, Willmar and Worthington.

Cloquet Greatly Pleased.

Cloquet, Minn., April 25.—(Special to The Herald.)—Cloquet has been named by the state high school board as second in the list of twenty cities of the state to receive the sum of $2,500 for the carrying on of industrial work in the schools. Before the beginning of the fall term of school a competent instructor in agriculture will be secured and several changes and additions to the school property be made, among them a larger manual training equipment and a tract of land where agricultural experiments and studies may be carried on. The school board and citizens in general are rejoicing over the possibilities which the appropriation from the state board open up for Cloquet in the way of privileges for the school children and the farmers of the community.

MILLAR MADE HIT.

Duluthian's Speech at Fargo Banquet Pleased Assemblage.

Fargo, N. D., April 25.—The address delivered by E. L. Millar of Duluth at the Fargo Commercial club banquet was clearly the hit of the evening, being couched in a humorous vein that kept the assemblage roaring.

The visitor from the Zenith City kept the house in an uproar for some time before proceeding to the serious side of his subject.

"Speaking seriously, Mr. Millar said: "I believe that the four states of South Dakota, Montana, Minnesota and North Dakota should co-operate and bring about wonderful results for the mutual advantage of this great Northwestern country. We should let the world know of the wonderful wealth of this country, and then we would have the same population as fifteen states back East, that have the same area of these four states.

"Fargo is a wonderful city. Its business blocks and surrounding country all go to indicate that it has a whole host of great possibilities for the future. I want you all to visit us at Duluth and come and stay as long as you want to and bring as many of your friends as you like."

PIKE FOR WHISKY.

Exchange of Contraband for Booze Results in Arrest.

Bemidji, Minn., April 25.—(Special to The Herald.)—Several arrests have been made by Deputy Game Warden Bailey of Bemidji during the past few days.

John Lind, a non-resident, was arrested Saturday for exchanging pike for whisky. He was given thirty days in the county jail.

Albert Johnson, who was a companion of Lind's was arrested yesterday for selling pike. He was fined $10, which he paid.

Warden Bailey seized forty pounds of illegally caught pike yesterday and sold them, the money for which will be turned over to the state game and fish commission.

There seems to be a misunderstanding among many of the fishermen as to just when the season for pike opens, which according to law, is after May 1.

Mr. Bailey announces that the Mississippi river will be stocked with crappies from the lake to the dam.

FORMER BEMIDJI MAN CALLED IN MINNEAPOLIS.

Bemidji, Minn., April 25.—(Special to The Herald.)—After an illness lasting several years Ernest Lindgren, 29 years old, formerly of Bemidji, died at the home of his parents in Minneapolis Sunday afternoon.

Mr. Lindgren came to Bemidji six years ago, entering the T. J. Miller Insurance company, but was a few years later forced to retire from his membership in the firm on account of his health.

Two years ago Mr. and Mrs. Lindgren left Bemidji with the hope that traveling might bring back his lost good health. He will be buried in St. Paul, this afternoon. Mrs. Lindgren, his widow, is the daughter of T. J. Miller of Bemidji.

MASONS UNVEIL MONUMENT.

Shaft Erected in Memory of Frank Thompson at Fargo.

Fargo, N. D., April 25.—(Special to The Herald.)—The unveiling of the monument erected in Riverside cemetery for the late Frank J. Thompson was held this afternoon. The ceremony was under the auspices of the Knights Templar. Mr. Thompson had been secretary of the state Masonic bodies for a score of years prior to his death.

FARGOAN MARRIED TO MELROSE, MINN., GIRL.

Fargo, N. D., April 25.—(Special to The Herald.)—John McCormick of this city was married this forenoon at Melrose, Minn., to Miss Mary Ritterat, a well known young woman, who has made her home here for some time. John McCormick is a son of T. L. McCormick, a well known Fargo drayman. Mr. McCormick is well known here. They are expected home Wednesday morning.

HARDWOOD MILLS START.

Couderay, Wis., April 25.—(Special to The Herald.)—The large hardwood sawmill at Eddy Creek and the pine sawmill at Chief Lake in the Lac Court O'Rielles Indian reservation here have started the season's sawing. Both the mills saw logs for M. H. Bekkedal, who has the contract for the logging on the reservation. On account of mills being thoroughly overhauled this spring they are two months later in starting than is usual. The mills will be in operation until late in the fall.

Traveling Man Dies.

Lewiston, Mont., April 25.—John Elmer Samuelson, formerly in the general offices of Swift & Co. at St. Paul, died of typhoid pneumonia Saturday night. He was one of the best known traveling men in this part of the state. He came to Montana from St. Paul two years ago.

PENINSULA BRIEFS

Houghton — R. T. McKeever, vice president and general manager of the Copper Range railroad has been married to Miss Blanche Noe of Cleveland. Mr. and Mrs. McKeever will sail Tuesday in the steamer Gen. Moltke for a wedding journey in Europe. The bride is a prominent society girl of Cleveland.

Calumet — Dr. Harry Burns Hutchins, president of the University of Michigan, Saturday night addressed about 100 Copper country alumni of the university at the Y. M. C. A. building. Dr. Hutchins reviewed the progress of the university in the last few years, its origin and growth, and its needs for the present and future.

Hancock — A class of seventy young people received first communion at a children's mass at St. Joseph's church Sunday morning. The children's choir of St. Joseph's school, accompanied by the orchestra of the Young Mens' Catholic club, sang. Thirty-six of the class are girls and the remaining thirty-four are boys.

Houghton —State Tax Commissioner Robert H. Shields has returned from a meeting of the commission at Lansing. He said that the commission is about to begin on one of its most important tasks, the valuation of the mines, to which purpose the legislature has just appropriated $30,000.

Dollar Bay — Dr. A. B. Brower of this place received a telegram Saturday to the effect that his father had passed away at his home at Dayton, Ohio, Friday night. The decedent, J. S. Brower, was aged 62 years and his death was due to heart failure.

Calumet — Wednesday evening the students of the Sacred Heart high school will contest in orations and declamations for the gold and silver medals to be awarded on commencement day. The contest will take place in the schol auditorium.

Lake Linden — After an illness of about eighteen months, the Larose hotel, situated on the corner of Center and Lake streets is to be thrown open to the public May 1. The new proprietress is Mrs. Emma Perry, who for a number of years conducted a hotel at Manistique, this state.

Negaunee—William Lawry of this city has been advised by relatives in England that his father, Edward Lawry, died on the 27th of last month. This is the fourth death that has occurred in Mr. Lawry's family since he left England three years ago.

Ishpeming—John Verran, Sr., an old and well known resident of the city, was taken seriously ill Saturday. His daughter, Mrs. Charles Cornish came down from the Copper country Saturday night, and his son, Will, who is located in Washington, has been advised of his critical condition.

Marquette — Superior and Busy Queen hives, L. O. T. M. M., will join in a celebration of the society's silver anniversary Wednesday, at the Owls' hall. Frances B. Burns, of St. Louis, Mich., and Dr. Isabella Holdom of Port Huron, great commander and great medical examiner, respectively, will be present.

Iron Mountain—Horses as well as dogs have become infected with hydrophobia here. A valuable horse, the property of the Standard Oil company, went mad as the result of a bite from a rabid dog and had to be shot.

DAKOTA BRIEFS

Brookings, S. D.—The North Dakota Agricultural college debating team, which debated against the South Dakota State college team here Friday evening, lost the debate by a decision of 2 to 1.

Fargo, N. D.—The regular annual business meeting of the Florence Crittenton Home association will be held next Thursday evening at the home. A number of people interested in the work will be present at that time and by then the annual reports will be ready.

Washburn, N. D.—Howard Wasson, the Northern Pacific brakeman who was assaulted by Miss Ethel Hawes and other parties, at Turtle Lake recently, filed complaint before the county justice here against Miss Hawes, Amos Wells and Charlie Lynch. The defendants waived examination and were released on $500 bonds to appear at the June term of court.

Fargo, N. D.—Judge Amidon of the federal court has named A. W. Cupler as the new United States court commissioner for this section of the state. This is the first time in the history of the state that there has been two court commissioners named for any one district of the state.

Aberdeen, S. D.—John Hill, aged 74, a veteran of the Civil war, died last evening at the Samaritan hospital. He was a resident at South Dakota for more than twenty years, working as a builder of refrigerators, wagon scales and doing other carpenter work. Engaged in this work he was known at Sioux City, Sioux Falls and Yankton, besides many towns in this part of the state.

Grand Forks, N. D.—Director Egermeyer of the Grand Forks military band announces that the annual series of concerts will commence about June 1 or sooner if the weather permits Sunday afternoon concerts will be played in the parks and in the evenings throughout the week concerts will be played on the downtown streets.

Bismarck, N. D.—There will be no popular edition of the laws passed by the recent legislature. In years past it has been the custom for Supreme Court Clerk Hoskins to get out an edition, but owing to some happening, this plan was not carried out this year, much to the inconvenience of the lawyers and judges throughout the state.

Grand Forks, N. D.—Mrs. L. Boreen was arrested Saturday by Chief of Police Lowe, charged with keeping rooms in the Schlaberg building on De Mers avenue for immoral purposes. She was taken before Justice Purcell yesterday for a hearing and her case was continued until Wednesday morning at 10 o'clock, her bail being fixed at $500, which was deposited.

MINNESOTA BRIEFS

St Cloud—W. W. Soundry, aged 76, died in Santiago recently of the infirmities of old age. The deceased kept a boarding house in Melrose until last week, when he was taken ill, and went back to his old home in Santiago. Mr. Soundry was an old soldier, having served in the First Minnesota during the war.

Bagley—Johnson, Rogers & Curtiss have gone to Merillon, Wis., where they assume work as contractors to build a new road for the Soo Railroad company. John Stewart is also one of the Soo employes and will go with them. Ten head of horses were shipped to that place for railroad work.

Fergus Falls—Adolph Johnson has purchased the lot on which the Swedish Baptist church is at present located, and will erect a handsome new residence there this summer, at a cost of about $2,500. The Swedish Baptists are about to build a new church.

Aitkin—Ground was broken last week for the Carnegie library building on the site at the corner of Ash and Second streets, opposite the residence of the donor, Mrs. S. H. Hodgeden. Most of the dirt taken from the basement is being utilized to raise the site and grade it, and Contractor N. J. Holden believes that work on the foundation walls will be begun this week.

East Grand Forks—P. C. Keaveny, who was agent for the Great Northern in this city for some time, but who has been promoted to the Devils Lake agency has left with his car of goods for his new location.

St Hilaire—N. N. Larson, formerly buttermaker for the St. Hilaire creamery, has moved his family to Crookston, having accepted a similar position at the Bridgeman - Russell company's creamery at that place.

Bemidji—Thomas Chambers, colored, tried to kill himself here in jail. In cutting his throat, Chambers used an old rusty case knife, so dull that the victim must have used it as a saw to cut.

Little Falls—Joseph Mayrand, aged 74, died Saturday. Mr. Mayrand was born in Canada, Nov. 24, 1837, and moved to this city 31 years ago. He leaves a wife and nine children. The seven boys are Joseph, Paul and Jeddie of this city, Dell and Leo of Cloquet, Homer of Bemidji and Henry, who is in the northern part of California. The two girls, Ora and Minnie Mayrand, both live in this city.

Stillwater—Warden Henry Wolfer of the state prison has returned from a visit to the south. He has a mass of business to look after and is in good physical condition for a strenuous attention to affairs for the ensuing summer. In addition to his duties as warden of the prison he has a big job on hand in connection with the new law providing for the indeterminate sentence.

Moorhead—Rasmus Hatledal, one of the old farmers in the vicinity of Averill, living upon section 30 in Flowing, was the victim of an accident Friday afternoon which terminated fatally. Mr. Hatledal was riding a horse and sitting in a stock saddle with a large pommel, when the horse went over backwards.

WISCONSIN BRIEFS

Chippewa Falls—While burning brush on her farm, fifteen miles north of here, Mrs. Chris Marez, aged 40, was terribly burned, and died Sunday night.

Wausau—Tony Fogel, aged 21, was found dead in the woods near here Sunday. It is thought to be a case of suicide, but no cause is known.

Marshfield—Dr. H. A. Lathrop, aged 61, one of the leading physicians and Masons of Western Wisconsin, died here Sunday following a stroke of apoplexy. Dr. Latirop was a thirty-second degree Mason and was the first master of the local lodge.

Milwaukee—Arthur Bringer, 3 years old, was drowned in a cistern in the backyard of his home Sunday. The boy had been playing in the neighborhood during the morning, and when he failed to come in for dinner his grandmother, Mrs. Sophie Bringer, went out to search for him. She found the body in a huge barrel.

Marinette—Morris Mallow, ex-convict and prisoner, who was being taken from the county jail where he had just finished a ninety-days sentence for burglary, escaped from Sheriff A. E. Schwittay. The sheriff had another prisoner in charge also at the time. Mallow was pursued but managed to get across the line into Michigan.

Shawano—At the oratorical and declamatory contest held in Oconto between Oconto, Peshtigo and Shawano, Elsie Schultz of Shawano, received first place in the declamatory contest, and Dal V. Ackerman third place in the oratorical event.

Iron River—Weyerhaeuser lands in this section, aggregrating 10,000 to 12,000 acres, are to be thrown open to settlement this spring, a larger part of the tract in the southern portion to fruit lands. The entire tract in the north, aggregating several thousand acres, will also be thrown open to settlement.

Try This Pile Cure

It Is Absolutely Free.

Pile sufferers may know to a certainty they can get instant relief and a quick permanent cure by trying this free method.

Simply send your name and address to the Pyramid Drug Co., 280 Pyramid Bldg., Marshall, Mich., and they will mail you a free trial package of Pyramid Pile Cure in plain wrapper and sealed. This will tell the story. There'll be no more doubt, no more misery, no more piles. If a bad case go to any drug store and for 50 cents get the regular 50 cent package of Pyramid Pile Cure and be sure you get what you ask for. This will do the work, vanish all vestige of piles and leave you free, active, contented and happy.

It is a remarkable remedy. Thousands who were destined for hospitals have saved themselves by the timely notice that Pyramid Pile Cure does the work. It is astonishing how pain disappears, how swollen protrusions vanish, how internal swellings are reduced; how bleeding and itching stop instantly. One of the most important things in life is to know just what to do in an emergency. And in piles the thing to know is that Pyramid Pile Cure brings quick relief, a permanent cure and you can prove it free. Write today for free package.

BLOOD WAS IN POOR CONDITION

That Is the Story of All Sufferers from Nervous Troubles.

The Cure of This Woman Shows Why a Tonic for the Blood Is the Best Medicine for the Nerves.

Mrs. J. D. Smith, whose address is P. O. Box 122, Albany, Mo., was restored to health by the tonic treatment with Dr. Williams' Pink Pills. She says:

"A few years ago I was suffering from a general breakdown in health owing to an attack of the grip and a nervous shock. For nearly three months I was confined to my bed. I was subject to fainting spells when it seemed that my heart failed me. I was also troubled with numbness, principally on my left side. I could not step on my left foot for a long time and had to be pushed around in a chair. My tongue would get thick and I could pinch myself without feeling pain. My blood was in a very poor condition, I had no color and became thin and weak. I had no desire to eat anything and my people thought I would never get well. I was kept alive on stimulants.

"The doctors did not seem to know what my trouble was. None of them helped me in the least. After we had spent a great deal of money and had tried everything that seemed to offer a cure, a friend advised us to try Dr. Williams' Pink Pills. My husband bought some for me and I received strength from them from the start. My improvement was rapid and I was finally able to get around. I took the pills until cured and have been doing all of my housework since. I always keep Dr. Williams' Pink Pills in the house and would not be without them."

Dr. Williams' Pink Pills have cured anæmia, rheumatism, sciatica, nervousness, after-effects of the grip and fevers, and neuralgia, owing to their blood-building property. These pills were originally a prescription used in the doctor's private practice and their benefit to mankind has been increased many thousand-fold by their being placed on general sale with the doctor's own directions for use.

Dr. Williams' Pink Pills are sold only in packages, never by the dozen or hundred. The genuine are sold by all druggists or will be sent by mail, postpaid, on receipt of price, 50 cents per box; six boxes for $2.50, by the Dr. Williams Medicine Company, Schenectady, N. Y. Send for our free booklet, "Nervous Disorders."

American Exchange Nat'l

A Recommendation That Counts!

¶ Have you ever thought of a savings bank book as a letter of recommendation in seeking a position where responsibility and trustworthiness are required?

A savings book showing regular deposits covering an extended period, tells a story of thrift, energy, and ambition that cannot be denied. A dollar deposited in the savings department of this bank will start an account which will be your best friend when out of work.

AMERICAN EXCHANGE NATIONAL BANK

American Exchange Nat'l

Quality Store — "Fitwell" CLOTHING COMPANY — Duluth Minn.

112 W. SUPERIOR ST.

When You Buy

Fitwell Clothes

you get the best clothes made. You will have the exclusive fabrics in smooth worsteds, soft fabrics, homespuns, and handsome Spring colorings.

Suits and Topcoats

—PRICED AT—

$15 $20 $25

Others as low as $12.50 and up to $35.00.

To NEW YORK

The requirements of

The Business Man — The Man of Leisure — The Professional Man

and all other discriminating travelers are met by a service of *seventeen* trains from Chicago every day—the most famous of which is the all-steel

20th Century Limited

equipped with all the luxuries of a home or club, including telephone connections at station; stenographer, barber, valet, maid, stock reports and periodicals.

Leaves Chicago 2:30 p. m. Arrives New York 9:25 a. m. Arrives Boston 11:50 a. m.

via

Lake Shore—New York Central

The "Water-Level Route"—You Can Sleep

Two other trains of national reputation over the

Michigan Central—New York Central

"The Niagara Falls Route"

The Wolverine
Leaves Chicago 9:35 a. m. Arrives New York 9:03 a. m.

Michigan Central Limited
Leaves Chicago 5:40 p. m. Arrives New York 5:45 p. m.

You will find on all these trains a service which is the foundation of the popularity enjoyed by the New York Central Lines—not only train service, but real personal service to the traveler that proceeds from an intimate knowledge of his requirements.

For tickets, sleeping car accommodations and all information, call on your local agent or A. M. NYE, Gen. Agt. Pass. Dept., 340 Robert St., ST. PAUL, MINN.

NEW YORK CENTRAL LINES

SUNNY MONDAY

Sunny Monday laundry soap contains a wonderful **dirt-starter** which saves half the rubbing. The soap itself does most of the work—you merely assist it. Your poor back will appreciate the difference at once.

Sunny Monday will do its best work in any kind of water—hot, cold, hard or soft. All waters look alike to Sunny Monday.

THE N. K. FAIRBANK COMPANY
CHICAGO

Summit and Country Shirts

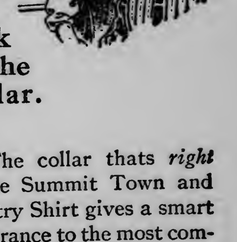

Look for the Collar.

—The collar thats *right* on the Summit Town and Country Shirt gives a smart appearance to the most comfortable, well fitting, soft shirt made.

To be obtained in all suitable fabrics in coat style, at all shops that *sell* shirts

Guiterman Bros., Makers
Saint Paul, Minn.

SOLID CAKE—NO WASTE

SAPOLIO

Cleans when others fail and requires less effort

NO DIRT CAN RESIST IT

WHEAT SAGS; MARKET DULL

Values Sink Under Pressure —Crop Reports Continue Good.

Foreign Values Lower—Seeding in Northwest Is General.

Duluth Board of Trade, April 25.—The wheat market declined today, reports from abroad being bearish with the exception of news from Russia, which, however, is more favorable than for some time. Seeding in Canada is proceeding under first-class conditions and the acreage is largely increased. In this country seeding is general for spring wheat. May wheat lost ½c and July declined ⅝c. Cash wheat was 1c over May.

Oats lost ¼c, rye was unchanged and durum wheat lost ¾c. Barley was unchanged.

Linseed was unchanged. May closed with offers at $2.60, July was offered at $2.59½ and September linseed advanced from $2.00 yesterday to $2.05 today, one sale of 1,000 bu being made at $2.05. This is the first transaction in the next crop.

Eastern demand for wheat continues dull, buying being on the hand-to-mouth scale. There is very little demand for durum wheat. Some interest is manifested in spring wheat.

The visible market opened excessively weak. Cables were lower and the Buenos Ayres market was weak. The demand abroad was stimulated by the expected liberal decrease in the visible supply. Cargoes off the coast became more numerous and Plata offers increased and were cheaper. The foreign markets declined and there was evidence of liquidation.

The lower cables affected the opening here. Reports from Russia indicated that the weather has turned favorable. A cable to Slaughter of Chicago said that there are numerous complaints of winter wheat and the seeding of spring wheat is backward. Supplies of wheat in Russia are immense but the markets have held firm because of active buying from the continent and the inability of peasants to get their grain to market on account of inclement weather or field work.

There is some confusion over the reports from Russia saying that spring seeding is late. Some traders cannot understand how these reports can contain any elements of truth. In a great measure they are correct in their assumption that these reports are sent out for their bullish effect. The harvest of winter wheat in Southern Russia begins in July and the first spring wheat is harvested in August. The seasons run so closely together that there is liability of confusion over statements regarding planting. In August spring wheat that was planted in the fore part of April or the latter part of March is being harvested in Southern European Russia. This wheat is being sowed very late this year. The vast wheat acreage that stretches like a broad belt across Sweden, Norway, Northern European Russia and Siberia is not harvested until September. It comprises the chief spring wheat acreage and the reports of delayed seeding do not refer to this acreage, the sowing of which is now in progress. In Northern Siberia there is a large acreage that is harvested in October. Russia is so large that reports saying "Russian spring wheat seeding is delayed," might mean anything or nothing.

A bearish factor today was the increase in primary receipts which are running much larger than at this time last year. Freer deliveries are expected when spring wheat seeding is finished. The outside trade is light, the cash demand today was slow. A local mill took 50,000 bushels of spring wheat from a local elevator. It will take 150,000 bushels more in the next few days.

The weather map is satisfactory and crop conditions continue excellent. Reports from Calgary, Alta., indicate that the condition of fall wheat is excellent. A large amount of seeding for spring wheat has been completed under extremely favorable conditions. Unsettled weather with showers is predicted for the Southwest and Northwest tonight.

Toward noon there was a sharp rally on account of the covering by shorts. The movement was induced by Bradstreet's report of a decrease of 5,504,000 bu in the world's visible supply. A suit to recover damages or force the fulfillment of contracts for about 4,500,000 bbls of flour was started today by the Southwestern Millers' league against customers who repudiated their contracts. The suit had a bullish effect.

Cash Sales Tuesday.

No. 1 northern, part car	$ .98
No. 1 northern, 2 cars	.98¾
No. 3 spring, 1-3 car	.91¼
Rejected wheat, 1 car	.87
Winter wheat, 1 car	.93¼
No. 1 durum, part car	.86½
No. 1 durum, 2 cars	.86½
Barley, part car	.88
Barley, 2-3 car	.90

MARKET GOSSIP

Broomhall cabled from Liverpool: The wheat market at the opening was easy, influenced by the lower American cables and the weaker close in Buenos Ayres yesterday, and prices were ¼d lower. Later there was some disposition to support and offerings became lighter, stimulated by the expected liberal decrease in the visible supply here and a continued fair demand from the continent for cargoes arriving. During the morning profit-taking developed and values declined ½@⅝d, with the undertone weak. Selling was prompted by the lower spot markets, cheaper Plate offers and the fact that cargoes off coast and awaiting orders were again heavy and in less demand. Large houses here were free sellers, and there was evidence of free liquidation in May in expectation of liberal deliveries. At 1:30 p. m. the market was weak and ⅝@¾d lower than yesterday. Corn, after opening ¼d lower, further declined ⅝d on fears that the market has been over-bought, which led to free realizing. American offers were larger at a decline, and there was a smaller demand for spot, with more liberal Danubian offers.

The supply of wheat in Europe this week amounts to 108,704,000 bu against 112,160,000 bu last week, thus showing a decrease of 3,456,000 bu. Last week there was a decrease of 1,176,000 bu and last year a decrease of 2,590,000 bu, when the total amounted to 94,460,000 bu.

Argentina — The wheat market at Buenos Ayres closed easy, being affected by the lower American cables.

Liverpool spot markets—Wheat easy and 1d lower, with the exception of Manitoba, which was unchanged. Corn easy. American ½d lower and Plate 1d lower.

Cargoes—Wheat arrived off coast, 3; awaiting orders, 16. Wheat in distant positions easy and offered at 1⅛@3c decline. Corn easier, demand less active.

* * *

Minneapolis May puts opened at 95¼c and declined to 95¼c. May calls opened at 96½c and advanced to 96⅝c. July puts opened at 96⅜c and declined to 96⅛c and rallied to 98¼c. Calls opened at 97⅝c and went to 97½c and rallied to 97⅝c.

* * *

Plata linseed at Antwerp for April-May delivery closed today at $2.20 a bu. A London cable said offers were being made on the next American crop without takers. Prices have advanced several cents.

* * *

Closing wheat cables: Antwerp, unchanged. Paris, ¼c up; flour, unchanged to 1c off. Berlin, unchanged. Budapest, 1½c higher. Liverpool, ⅝@¾d off; corn, ⅝@⅞d off.

* * *

Le Count wired Barrel & Co., from Grand Island, Neb.—Wheat in this section looks fine. Drove forty miles yesterday. All fields examined show splendid condition. Plant four to seven inches tall. Plenty of moisture but rain would do good. Threatened rain tonight.

* * *

Primary receipts—Wheat, 321,000 bu; last year, 184,000 bu; shipments, 267,000 bu against 230,000 bu. Corn, 565,000 bu; last year, 266,000 bu; shipments, 367,000 bu against 509,000 bu.

* * *

Total clearances—Wheat, 8,000 bu; flour, 15,000 bbl; corn, 280,000 bu; oats, 125 bu; wheat and flour, 76,000 bu.

* * *

Bradstreets' wheat east of Rockies decreased 2,077,000 bu; Canada, decreased 1,087,000 bu; United States and Canada, decreased, 3,164,000 bu; afloat and in Europe, decreased 3,400,000 bu; total decrease, 6,564,000 bu; corn, decrease, 2,337,000 bu; oats, decrease, 1,173,000 bu.

* * *

Weather forecast: Illinois—Fair tonight; Wednesday increasing cloudiness and warmer. Indiana—Fair tonight; Wednesday increasing cloudiness and warmer. Missouri—Increasing cloudiness, probably showers tonight; warmer. Wisconsin—Fair tonight and warmer in north and west; unsettled tonight. Minnesota—Increasing cloudiness; probably showers tonight or Wednesday; warmer tonight in south and west. Iowa—Increasing cloudiness; showers tonight or Wednesday; warmer tonight. North Dakota—Unsettled with showers tonight or Wednesday; warmer tonight. South Dakota—Unsettled with showers tonight or Wednesday; warmer tonight. Kansas and Nebraska—Unsettled with showers tonight or Wednesday; warmer tonight.

	Today.	Last year.
Cars of wheat received:		
Duluth	48	83
Minneapolis	149	75
Winnipeg	197	361
Chicago	28	19
St. Louis, bu	30,000	9,000
Kansas City	18	8
Cars of linseed received:	Today.	Last year.
Duluth	1	7
Minneapolis	6	10
Winnipeg	6	15

* * *

Cars inspected: Wheat—No. 1 northern, 24; No. 2 northern, 18; No. 3 durum, 4; No. 2 durum, 1; total durum, 5; winter, 1; total wheat 48, last year 83; linseed 1, last year 7; oats 2, last year 19; total, 51; on track, 69.

* * *

A Winnipeg message said the Canadian wheat acreage will be at least 11,000,000.

AMERICAN WHEAT MARKETS, APRIL 25.

May—	Open.	High.	Low.	Close.	April 24.
Duluth	$ .97⅛	$ .97⅝-½b	$ .97	$ .97⅛a	$ .97⅝
Minneapolis	.96½	.96½	.95½-⅝	.95⅞b	.96¾a
Chicago	.90-89¾	.90⅛	.89⅜	.89½	.90½-⅝
Winnipeg	.93⅝	.93⅝	.93-½	.92⅜	.94⅛
New York	.94½	.94½	.93⅛	.93⅛	.94⅞-95
St. Louis	.88½	.88½	.87⅝	.87⅝	.88¾-⅞
Kansas City	.84¾	.84¾	.83¼-⅜	.83¼-⅜	.85-⅛
July—					
Duluth	.97¾	.97⅞b	.97⅜	.97½b	.98⅛b
Minneapolis	.97⅛	.97⅜-½	.96½	.96⅞-97a	.97⅜-¾a
Chicago	.87-¼	.87⅜-½	.86⅝	.87a	.87½a
Winnipeg	.95¼	.95¼	.94¾	.94⅞b	.95¾b
New York	.94	.94⅛	.93⅝	.93⅞	.94¼
St. Louis	.84¼	.84⅛	.83⅝	.83⅞	.84½
Kansas City	.82¼-⅛	.82¼	.81⅜	.81⅞	.82⅛

Southwestern and Winnipeg quotations furnished by B. E. Baker & Co.

DULUTH DURUM MARKET.

	Open.	High.	Low.	Close.	April 24.
May	.86⅜a	.86⅜a	.86	.86⅛b	.86⅞
July	.87½a	.87½a	.86⅞a	.87b	.87⅝a
September				.82½n	.83½a

DULUTH LINSEED MARKET.

	Open.	High.	Low.	Close.	April 24.
May	$2.60a	$2.60	$2.60a	$2.60a	$2.60b
July				2.59½a	2.59½
September	2.02b	2.05	2.02b	2.05b	2.00b

Duluth close: Wheat—On track: No. 1 hard, 99⅛c. On track, to arrive: No. 1 northern, 98⅛c; No. 2 northern, 95⅛-96⅛c; May, 97⅛c; July, 97½c bid; September, 90¼c nominal. Durum—On track, in store, to arrive: No. 1, 86⅛c; No. 2, 84⅛c; May, 86⅜c bid; July, 82c bid; September, 82½c nominal. Oats, 31⅜c. Rye, 85-87c. Barley, 95c-$1.06. Feed barley, 76-91c. Linseed: On track, to arrive, $2.61; May, $2.60 asked; July, $2.59½ asked; September, $2.05.

Receipts—Wheat, 18,319 bu; last year, 44,197 bu; barley, 3,353 bu; last year, 13,960 bu; linseed, 1,138 bu; last year, 4,162 bu.

Shipments—Wheat, 77,436 bu; last year, 56,000 bu; oats, 3,750 bu.

MINNEAPOLIS MARKET.

Wheat Prices Rule Easier on Increase in Supply.

Minneapolis, Minn., April 25.—The increasing local and primary wheat receipts more than offset the light decrease of 6,500 bu in the world's visible supply and prices ruled easier. Market held steady around the low during the late session. Weakness in Liverpool encouraged sellers. May closed ⅞c lower than yesterday. July ⅞c lower and September, ⅜@½c lower. Local elevator stocks of wheat decreased 260,000 bu for three days, and cash premiums were firm.

Minneapolis today received 149 cars of wheat against 75 a year ago; Duluth 48 against 83 and Winnipeg 197 against 361. May opened 96⅜c; high, 96½c; low, 95⅛@95⅜c; closed, 95⅝c. July opened, 97¼c; high, 97⅜c; low, 96½c; closed, 96⅞c. September, 89½@89⅝c; high, 89½c; low, 89@89⅛c; closed, 89¼@89⅜c.

Cash wheat was a trifle easier. Heavier receipts made demand not as active. Premiums reduced No. 1 northern selling for 2@3c above May. Closing cash prices: No. 1 hard, 99⅜c; No. 1 northern, 98@98⅞c; to arrive, 95⅞@96¼c; No. 2 northern, 95@97⅜c; to arrive, 94⅞@97⅜c; No. 3 wheat, 93@95⅞c. No. 3 yellow corn, 50½@51c; No. 3 white oats, 30@30½c; No. 2 rye, 91@92c.

Millstuffs—Shipments, 1,987 tons; market steady; moderate demand. Mills sold output for next two weeks. Bran in 100-lb. sacks, $21.00@22.00.

Flour—Market quoted steady; demand continued fair to slow. Big mills booked moderate orders. Shipments less than last week and prices firm. Shipments, 51,907 bbls. First patents, $4.60@4.90; second patents, $4.50@4.80; first clears, $3.10@3.55; second clears, $2.10@2.75.

Flax—Receipts, 6 cars, year ago 10; shipments, none. The flax market, a seeding proposition, aside from inquiry from this source demand was indifferent. Prices both spot and to arrive were over Duluth May. Closing price, $2.61.

Barley—Receipts, 23 cars, year ago 14; shipments, 28. Malting barley selling at $1.10 was the highest price ever recorded in this market. Feeding demand fair and malting excellent. Prices 1@3c higher than yesterday. Closing range, 75c@$1.10.

Wheat—	Open.	High	Low.	Close.
May	.89¾-90	.90⅛	.89⅜	.89½
July	.87-¼	.87⅝-½	.86⅝	.87
Sept	.86⅜-½	.86⅝	.86	.86⅛
Corn—				
May	.51⅛-⅜	.51⅞	.51⅛	.51⅜
July	.51¾-.52	.52⅜	.51⅝	.52⅛-⅜
Sept	.52⅝-53	.53¼-⅜	.52⅝	.53⅛
Oats—				
May	.31⅜-½	.31⅛-⅜	.31⅛	.31⅜-½
July	.31½-⅝	.31⅝	.31¼	.31½
Mess Pork, per bbl—				
May	15.45½	15.75	15.62½	15.72½
July	14.97½	15.22½	14.97½	15.17½
Lard, per 100 lb—				
May	7.97½	8.12½-15	7.97½	8.12½-15
July	8.07½	7.25	8.07½	8.22½
Sept	8.12½-15	8.32½	8.12½	8.30-32½
Short ribs, per 100 lb—				
May	8.50	8.50	8.50	8.55
July	8.02½	8.20-22½	8.02½	8.20-22½
Sept	7.85	8.10	7.95	8.10

Corn and Wheat Bulletin.

For the twenty-four hours ending at 8 a. m. Tuesday, April 25:

STATIONS.	State of weather	Temperature. †Minimum	Temperature. *Maximum	Rain-fall. Inches and hundredths
Alexandria	Clear	68	42	0
Campbell	Clear	70	34	0
Crookston	Clear	66	38	0
Detroit City	Clear	74	34	0
Halstad	Clear	68	38	0
New Ulm	Clear	68	36	0
Park Rapids	Clear	66	34	0
Rochester	Clear	64	36	0
Winnebago City	Clear	68	34	0
Worthington	Pt. Cloudy	64	38	0
Amenia	Clear	70	34	0
Bottineau	Clear	68	38	0
Langdon	Clear	66	36	0
Lisbon	Clear	62	28	0
Minot	Clear	70	38	0
Pembina	Clear	66	36	0
Aberdeen	Cloudy	68	36	0
Millbank	Clear	66	30	0
Mitchell	Cloudy	68	42	0
Redfield	Cloudy	68	36	0
‡Bismarck	Pt. Cloudy	66	42	0
‡Devils Lake	Clear	66	38	0
Duluth	Clear	57	38	0
‡Huron	Rain	66	38	0
‡La Crosse	Clear	..	34	0
Minneapolis	Clear	64	44	0
‡Moorhead	Clear	70	40	0
‡Pierre	Rain	66	44	.10
‡St. Paul	Clear	64	42	0
Winnipeg	Clear	70	40	0

REMARKS—Showers fell over South Dakota, Nebraska and Kansas. Frosts or freezing temperatures occurred last night at many places in Ohio Valley states.

H. W. RICHARDSON, Local Forecaster.

Local Forecaster.

T. indicates inappreciable rainfall. *Maximum for yesterday. †Minimum for twenty-four hours, ending 8 a. m. 75th meridian time. ‡Minimum temperature for 12-hour period ending at 8 a. m.

NOTE—The average maximum and minimum temperatures are made up at each center from the actual number of reports received, and the average rainfall from the number of stations reporting .1 inch or more. The "state of weather" is that prevailing at time of observation.

Liverpool Grain.

Liverpool, April 25.—Close: Wheat—Spot dull; No. 2 red western winter, no stock; futures weak; May, 6s 9⅝d; July, 6s 9⅝d; October, 6s 8¾d. Corn—Spot firm; American mixed, new, 4s 10½d; American mixed old, 5s 3d; new American kiln dried, 5s; futures steady; May, 4s 8¾d; July, 4s 8¼d.

New York Grain.

New York, April 25.—Close: Wheat—May, 95½c; July, 93⅝c. Corn—July, 59¾c.

Advertise in The Herald

A GOOD FIRM TO SHIP YOUR GRAIN TO

ATWOOD-LARSON COMPANY, Inc.

Special attention given to cash grains. We give all shipments our personal attention.

DULUTH. MINNEAPOLIS.

ADVANCES IN STOCKS

Sagging Tendency Is Followed By Brisk Upturn After Noon.

Prices Sell Off Fraction Near Close, Which Is Steady.

New York, April 25.—The decision against the Southern Pacific railway in the Oregon land case caused some heaviness of the Harriman stocks at the opening of the market here today. Southern Pacific lost a point and Union Pacific ½. Most of the other active stocks declined fractionally.

There was little feature to the early dealings. Prices moved in an irregular fashion, mostly within a slim fractional range. A brisk rally followed the opening hesitation, but the higher prices uncovered new selling orders and the market receded again to its low level. Bethlehem Steel gained 1.

Stocks manifested a sagging tendency in the second hour again, under the leadership of United States Steel, which touched 73 on moderately large offerings. Rumors of internal troubles and important resignations from the corporation were officially denied and were without effect upon the list which was dull and heavier throughout. There was some selling of the Harriman issues, a result of the decision against Southern Pacific in connection with its large land holdings, and trading as a whole was perfunctory and more restricted than for some days past. Mackay companies and the Texas company declined 3 points. Bonds were steady.

Prices took a brisk turn upwards after 12 o'clock and the list advanced to about yesterday's close or above. United States Steel rallied from 73 to 74 and there was a similar movement in Union Pacific, Reading and Amalgamated Copper.

Trading was very quiet in the last session but the market displayed a firm tone, several stocks moving up sharply despite the meager demand. Chesapeake & Ohio and Amalgamated Copper rallied more than a point on the day's closing and Minneapolis, St. Paul & Sault Ste. Marie 1¾.

The market closed steady. There was very little stock on offer at current prices, the buying being the bid special stocks up sharply on the shorts who wanted to cover. American Smelting was run up 1½ over yesterday's closing and Union Pacific and Reading 1. Prices elsewhere ruled quite generally a good fraction above last night. In the last few minutes there was some quick realizing and prices sold off a fraction.

New York stock quotations furnished The Herald by Piper, Johnson & Case:

STOCKS—	Open.	High.	Low	Close.
Amalgamated	63	64⅜	62⅝	63⅞
American Sugar	117	.....	.....	117
American Smelters	73	74¼	72⅝	74⅛
do pfd	37⅝	38	37⅝	38
A. T. & T.	145	145⅛	145⅛	145⅞
Atchison	108¼	108⅝	107¾	108⅝
Brooklyn Rapid Transit	77	77⅞	77	77⅞
Chesapeake & Ohio	78¼	79¼	78¼	79¼
Chicago Gt. Western pfd	42	42½	42	42½
Ch., M. & St. Paul	118⅞	.....	118⅝	.....
Distillers	34⅜	.....	.....	34½
Erie	29¼	29⅝	29¼	29⅝
Great Northern pfd	124⅝	.....	.....	124⅝
Great Northern Ore	59	59⅛	59	59⅛
Illinois Central	136¼	.....	.....	136¼
Kansas City Southern	33	.....	.....	33
Louisville & Nashville	144	144¾	144	144¾
Missouri Pacific	48½	48¾	47⅞	48⅝
National Lead	51¼	51¾	50⅞	51¾
New York Central	105⅝	106⅛	105⅝	106¼
Northern Pacific	122	122⅞	121⅝	122¾
Pennsylvania	124¼	124⅝	123⅞	124⅜
People's Gas	104⅞	.....	.....	104⅞
Pressed Steel Car	32	.....	.....	32
Rock Island	28	28⅛	28	28⅛
Reading	151	152⅛	150⅞	151⅝
Steel	137	139⅜	137	139⅛
Southern Railway	25⅞	26⅜	25⅞	26⅛
do pfd	62⅝	.....	.....	62⅝
Southern Pacific	113½	114⅜	113½	114⅜
Tennessee Copper	36	.....	.....	36
Union Pacific	174¾	175⅜	174	174⅞
Utah Copper	43⅝	44⅛	43⅝	44⅛
United States Steel	73⅝	74¼	73	73⅝
do pfd	119	119⅛	119	119⅛
Wabash pfd	35½	36	35½	36
Wisconsin Central	68	.....	.....	68

Duluth Securities.

SECURITIES—	Bid	Asked
First National Bank	400	.....
American Ex. Jane National Bank	325	.....
City National Bank	180	.....
Northern National Bank	150	.....
St. Louis County Bank	200	.....
Western State Bank	140	.....
Duluth-Superior Traction Co.	77	82
do pfd	83½	84
Duluth Street Railway, 1st g. 5s 30 M & N	96	101
Duluth Edison Electric, 1st g. 5s March, 1931, op. M. & S. A.	98	100
Great Northern Power Co. bonds	80	.....
American Carbolite, par $1	2.85	3.25
Zenith Furnace Co.	85	100

THE COPPER STOCKS.

The following are the closing quotations of copper stocks at Boston today, reported by Paine, Webber & Co., 316 West Superior street:

STOCKS—	Bid.	Asked.
Algomah	6⅞	7¼
Amalgamated Copper	63⅝	64
Anaconda	38	Sale
Adventure	4½	5
Ahmeek	160	165
Allouez	29½	31
American Telephone	145	145¼
American Zinc	23½	24
Atlantic	4¼	.....
Arcadian	2½	2⅝
Arizona Commercial	15	15⅛
Butte Ballaklava	5	5½
Boston Corbin	12¼	12½
Black Mountain	.....	5c
Butte Coalition	17¼	18¼
Calumet & Arizona	49	49½
Calumet & Hecla	480	485
Centennial	11½	.....
Copper Range	60	60½
Daly-West	4½	4⅝
Davis-Daly	1 5-16	1 7-16
East Butte	11¼	11½
Franklin	8¾	9
First National	14½	15⅛
Giroux	6	6⅛
Granby	32	33
Greene-Cananea	6⅛	6⅜
Hancock Cons.	20½	22
Helvetia	99c	1
Indiana	11¼	11⅜
Isle Royale	13⅛	13½
Keweenaw	2	2⅛
Lake Copper	29½	30
La Salle	3¾	4¼
Mass. Cons.	5⅜	6½
Mass. Gas	91	91¼
Miami Copper	19½	19⅝
Michigan	1½	2
Mohawk	37	39
Nevada Cons.	18¼	18½
Nevada Utah	58	60
North Lake	4⅞	5¼
Nipissing	10½	10⅝
North Butte	27½	27¾
Old Dominion	36	38
Osceola	99	100
Parrot	11	.....
Pneumatic Service	4⅝	5
Quincy	67	.....
Ray Cons	16	16¼
Santa Fe	75c	98c
Shattuck	18	.....
Shannon	10⅛	10¼
Shoe Machinery	52	52¼
Superior Boston	3¼	3½
Superior Copper	30½	31
Superior & Pittsburg	13⅞	14⅛
Tamarack	34	35
Trinity	3½	4
United Fruit	183	184
U. S. Mining	33½	.....
do pfd.	46	46⅛
U. S. Oil	30	30⅜
Utah Apex	2¼	2½
Utah Consolidated	13	13½
Virginia Chemical	59½	sale
Victoria	1⅝	2
Winona	6½	7
Wyandot	1¾	.....
Arizona Michigan	5	10
American Saginaw	2⅞	.....
Amazon Montana	.....	1
Bohemia	1¾	1⅞
Begole	1¼	2
Boston Ely	1	1⅛
Chemung	5½	6
Chief Cons.	1 3-16	1¼
Chino	22⅛	22¼
Corbin Copper	3	4
Elenita	.....	4
Ely Cons.	29	32
Goldfield Cons.	6	6½
La Rose	4½	4⅝
New Baltic	2⅝	3
Ohio Copper	1¼	1⅜
Oneco	1¼	1½
Ray Central	1⅜	1 7-16
Red Warrior	.....	95
San Antonio	3	.....
Sierra	1½	1 9-16
South Lake	5	5¼
Superior & Globe	5c	10c
Warren	.....	2½
Wolverine & Arizona	.....	70
Warrior Dev.	.....	3½

Cotton Market.

New York, April 25.—The cotton market opened steady at a decline of 9@11 points on old and of 5@6 points on new crop months in sympathy with lower Liverpool cables, while reactionary sentiment was also encouraged by favorable weather in the South. Offerings were active and general with recent buyers liquidating or realizing, while local operators were selling for a turn, but there was a good demand around the initial figures, with spot interests large buyers, and fluctuations during the early trading were nervous and irregular.

Spot closed quiet; middling uplands, 15.15; middling gulf, 15.40. Sales, 34 bales. Futures closed steady. Closing bids: April, 15.02; May, 15.08; June, 15.13; July, 15.19; August, 14.87; September, 13.55; October, 13.02; November, 12.94; December, 12.92; January, 12.89; March, 13.00.

South St. Paul Livestock.

South St. Paul, Minn., April 25.—Cattle—Receipts, 1,200; steady; quotations unchanged.

Hogs—Receipts, 4,000; strong; range, $5.60@5.90; bulk of sales, $5.75@5.85.

Sheep—Receipts, 700; steady; sheep, $1.00@5.00; lambs, $3.75@5.75.

New York Money.

New York, April 25.—Close: Money on call steady, 2¼@2⅝ per cent; ruling rate, 2¼; closing bid, 2¼; offered at 2⅝. Time loans dull and easy; 60 days 2½ per cent; 90 days, 2⅝; six months, 3. Prime mercantile paper, 3½ to 4 per cent; sterling exchange firm with actual business in bankers' bills at 4.84.40 for 60-day bills, and at 4.86.55@4.86.60 for demand. Commercial bills, 4.83¾. Bar silver, 54¼c; Mexican dollars, 45c. Government bonds, steady; railroad bonds, firm.

Chicago Livestock.

Chicago, April 25.—Cattle—Receipts estimated at 25,000; market slow and weak; beeves, $5@6.50; Texas steers, $4.60@5.50; western steers, $4.80@5.75; stockers and feeders, $4@5.60; cows and heifers, $2.40@5.65; calves, $4.50@6.30. Hogs, receipts estimated at 12,000; market steady to shade higher; light, $5.80@6.20; mixed, $5.85@6.15; heavy, $5.65@6.10; rough, $5.65@5.85; good to choice heavy, $5.80@6.10; pigs, $5.80@6.15; bulk of sales, $5.95@6.05. Sheep, receipts estimated at 15,000; market weak; native, $3@4.60; western, $3.25@4.60; yearlings, $4.25@5.25; lambs, native, $4.45@6.10; western, $4.75@6.15.

Midway Horse Market.

Minnesota Transfer, St. Paul, Minn., April 25.—Barrett & Zimmerman report: Big draft horses are again in demand by local brewing and icing interests. Cheap classes of horses from the logging woods met with good inquiry from up country farmers. Saddlers and drivers are in favor now that warmer weather is here. Mules were quiet.

Drafters, extra	$185@240
Drafters, choice	120@170
Drafters, common to good	90@115
Farm mares and horses, extra	140@180
Farm mares and horses, choice	115@135
Farm horses, common to good	65@100
Delivery	140@200
Drivers and saddlers	130@225
Mules, according to size	150@250

THE PRODUCE MARKETS.

CALIFORNIA ORANGES—	
Extra fancy navels, 96-216	$3.25
Fancy navels, 96-126	3.25
Fancy navels, 80	2.90
Fancy navels, 150-216	2.90
FLORIDA GRAPEFRUIT—	
46's to 80's, box	4.75
Grapefruit, extra fancy, box	5.25
Northern Pacific LEMONS—	
Extra fancy, box, 300's and 350's	4.50
Imported limes, box	1.50
PINEAPPLES—	
Cuban, 30's, crate	5.00
Cuban, 20's, doz	2.00
BANANAS—	
Malaga grapes, keg	8.00
APPLES—	
Baldwins, box	2.50
Romans, Jonathans, box	2.75
Greenings, box	2.50
Ben Davies, box	2.60
Spitzenburgs, box	2.75
Wine saps, box	2.50
CRANBERRIES—	
Jersey, bu crate	3.75
Michigan, crate	2.25
FRUIT JUICES—	
Orange, keg	3.75
Raspberry, keg	3.75
Cherry, keg	3.75
Grape, keg	3.75
Cider, keg	3.75
BANANAS—	
Bananas, per lb	.04¼
BUTTER—	
Fancy creamery, per lb	.22¼@ .23
Dairy, per lb	16@ .17
CHEESE—	
Wisconsin, full cream, per lb	.15
American, full cream, per lb	.17
Block Swiss, per lb, No. 1	.15½
Limburger	.06
Odorless brick, per lb	.16
Wheel Swiss, per lb	.17
EGGS—	
Eggs, fresh, per doz	.16½@ .17
PEANUTS—	
Fancy, raw, per lb by the sack	.07
Fancy, roasted, sacks, per lb	.07½
Fancy, roasted, less than sacks	.08
Salted peanuts, 30-lb palls	3.75
Salted peanuts, 10-lb sacks	1.40
Fancy Jumbos, roasted, per lb	.10
Fancy Jumbos, raw, per lb	.08½
MAPLE SYRUP—	
Vermont, per gal	1.75
Ohio, 5-gal. can	2.50
MAPLE SUGAR—	
Iowa, assorted cakes, 30-lb box, per lb	.10
POP CORN—	
Snowball pop corn, 40-pkg. box	2.50
Santa Claus pop corn, case	1.75
Pop corn, on the cob	.03½
Pop corn, shelled	.04
HONEY—	
Wisconsin white clover, per case, 24's	4.25
CABBAGE—	
Home grown cabbage, per ton	40.00
Home grown cabbage, per crate, large	2.50
Holland cabbage, fresh and fine, per cwt	2.25
POTATOES—	
Potatoes, per bu	.75
Bermudas, new, bu	3.50
Jersey sweets, per hamper	2.60
ONIONS—	
Reds, 100-lb sack	2.50
Yellow, 100-lb	3.00
Red, per bu	1.25
Bermudas, per crate	3.25
Sets, white, per bu	1.75
NUTS—	
Walnuts, new, California, 110-lb sack, per lb	.17
Filberts, Sicily, per lb	.15
Brazils, extra large, per lb	.14
Pecans, extra fancy polished, per lb	.15
Almonds, Tarragonia, per lb	.20
Mixed nuts, 100-lb and 50-lb boxes, lb new	.14
Black walnuts, lb	.05
Cocoanuts, per doz	6⅛
New hickory nuts, large or small, per lb	.08
Pecans, halves, shelled, extra fancy, 5-lb cartons, per lb	.50
Walnuts, shelled, extra fancy, 5-lb cartons, lb	.48
Chestnuts, per lb	.10
Almonds, shelled, extra fancy, 5-lb cartons, lb	.45
DATES AND FIGS—	
Hallowi dates, 70-lb boxes, new	4.50
Hallowi dates, 30 packages, per box	2.25
Fard dates, 12-lb box, new	1.40
Sugar walnut dates, 9-lb boxes	1.35
New California figs, 12-pkg. box, per box	1.00
New Smyrna figs, 5-crown, 20-lb box, per box	2.75
New Smyrna figs, 7-crown, 100-lb box, per box	14.50
New Smyrna figs, 3-crown, 10-lb, per box	1.25
FRESH VEGETABLES—	
Head lettuce, hamper	2.75
Lettuce, leaf, per bu box	1.20
Beans, wax, per bu	4.50
Parsley, home grown, per doz	.45
Green onions, doz	.40
Green onions, box	3.25
Cauliflower, California, per crate	4.50
Spinach, box	1.40
Round radishes, hothouse, large bunches, doz	1.10
Long radishes, doz	.40
Hothouse cucumbers, per doz	1.75
Green peppers, hothouse, per basket	.50
Celery, California, per bunch	.35
Celery, Florida, crate	3.25
Endive, New

ALL ABOARD FOR HELENA

Duluth Car Will Prebably Carry Twenty Delegates to Congress.

Special Train May Have to Be Run in Two Sections.

The Duluth car, which will be part of the Minnesota special to Helena for the development congress of the Northern tier of states, will leave Duluth at 8:55 next Sunday evening. Monday morning at Grand Forks it will be joined to the Minnesota special, which will be run from the Twin Cities.

Eleven representatives of organizations and business houses have already signed for the trip and it is expected that there will be at least twenty in the Duluth party.

The meeting was called by Governor Norris and the commercial bodies of Montana to consider the development of the northern states so that the tide of immigration, which has set in to the Southwest during the past few years, may be turned to the Northwest. It is believed that the failure of the states of the Northwest to properly place the resources of their region before prospective settlers and the activity of the states of the Southwest in that respect is responsible for the present trend of immigration and that it will be reversed when the northern states take proper steps to gain that end.

Greater interest is being shown in the meeting than any other similar movement in the Northwest. From the large number of reservations received from business men and delegates indications are that a special train will have to be run in two sections from St. Paul. Word was received yesterday from Chicago that a car load of farm, land and real estate men would leave Chicago in a special car and join the official train at St. Paul.

L. W. Hill received advice from George B. Harris, chairman of the board of the Chicago, Burlington & Quincy railroad, that he would like to join the party and have his private car attached to the special train. This is the first time that any movement in the Northwest of this kind has attracted attention of Eastern people.

Governor Burke of North Dakota has appointed delegates and there are complete delegations from all the other states interested. The governors of Minnesota, North Dakota, South Dakota, Montana, Idaho, Washington and Oregon are all expected to attend themselves. In addition to official delegates, a large number of business men from Grand Forks, Fargo, Aberdeen, Duluth, Minot, Devils Lake, Spokane, Seattle, Tacoma, Portland, and other points will attend, as well as a special business men's delegation from the Twin Cities.

OBITUARY

George W. Marlor, cashier and acting assistant treasurer of the United States sub-treasury in New York, died at his home at Roselle, N. J., April 25. Mr. Marlor was just completing his forty-sixth year of service in the subtreasury, having been appointed by John A. Stewart, the United States treasurer under President Lincoln.

Col. S. E. Young, superintendent of the South Dakota training school at Plankinton, died suddenly at Plankinton, S. D., April 23 of apoplexy. Col. Young was one of the best known men in the state and had he lived would probably have been the candidate for governor in 1912 on the Republican ticket. He had been superintendent of the training school for ten years.

TOO LATE TO CLASSIFY

One Cent a Word Each Insertion. No Advertisement Less Than 15 Cents

DON'T LOSE YOUR HAIR. MISS HORrigan can save it. Oak Hall building.

SUPERFLUOUS HAIR, MOLES, warts, removed forever. Miss Kelly's Manicuring and Massaging Parlors, 131 West Superior street.

COMBINGS MADE INTO SWITCHES, and 25 per cent off on all hair goods. Marinello hair shop, Fidelity block; next to Freimuth's; take elevator.

Furniture, finishing, paper hanging, painting and hardwood finishing. 'Phone your orders and I will call anywhere in city. A. Johnson, Mel. 738; Zeith, Lincoln 369.

FOR RENT—506 FIFTH AVENUE east, six-room house and bath, gas, free water, $20 per month. Stryker, Manley & Buck, Torrey.

WANTED — GIRL FOR MARKING and assorting; none but experienced need apply. Acme laundry, 217 West First street.

BIRTHS.

GOW—A daughter was born to Mr. and Mrs A. J. Gow of 2327 East Second street, April 18.

KOLSTAD—A son was born to Mr. and Mrs. C. C. Kolstad of Woodland, April 18.

DEATHS AND FUNERALS

MONUMENTS—Hundreds in stock. P. N. Peterson Granite Co., 332 E. Sup. St.

CARD OF THANKS.

WE EXTEND OUR THANKS TO OUR friends and neighbors for their kindness during our late bereavement. MRS. M. FALLON AND FAMILY.

BUILDING PERMITS.

To Zenith Machine works, fire escape, St. Croix avenue and Railroad street	$ 200
To Mrs. R. Hanson, frame cottage, East Ninth street between Ninth and Tenth avenues	500
To H. W. Lanners, remodeling dwelling, Sixty-fourth avenue west	500
To C. Lundgren, remodeling dwelling, Carlisle and Woodland avenues	1,500
To T. E. Gustafson, frame dwelling, Woodland	1,500
To O. Sather, frame dwelling, New Duluth	1,000
To G. A. Fay, concrete basement, East Fourth street between Fifteenth and Sixteenth avenues	400
To Johnson Lumber company, lumber shed, Sutphin's division	300
To F. S. Kelley, two concrete basements, London road between Nineteenth and Twentieth avenues	575

French Bulldog Has His Valet and Rides to Bench Show in Scented Dog Valise

MARIE WINTHROP AND CHARLEMAGNE.

MARION SIMPSON AND LUTE RENE.

MRS. ARNOLD LAWSON AND MIRETTE DE LA MARE.

The annual exhibition of the French Bulldog Club of America was held yesterday at the Hotel Astor, New York. There were at least 200 bulldogs on show to compete for the several score of solid gold, solid silver, bronze and copper prizes. Not one of these dogs could be bought for less than $300, and there were a dozen or so valued up in the thousands, among them Miss Mary Winthrop's champion Chalemagne of Amersham. He is a black and white bulldog and was personally attended by his own exclusive valet. He rode to the Astor in a pigskin dog valise specially scented and lined. Among the other dogs shown were Miss Marion Simpson's Lute Rene and Miss Verona Jarbeau's La Fille Cora and Aimee. At least half the exhibitors were women and many of them personally exhibited their dogs.

WISHES GOVERNOR HAD SIGNED BILL

Still Attorney General Does Not Think It Invalidates the Matter.

St. Paul, Minn., April 25.—(Special to The Herald.)—Stating it broadly, Attorney General George T. Simpson has rendered an opinion to Governor Eberhart that his failure to sign the bill proposing a constitutional amendment limiting representation in the senate in the cities to half what it is in the country, does not invalidate the bill. In part it says:

"Some days ago in advising you orally with regard to your proper action in regard to this bill, which I had not then seen, I said that, while I doubted the necessity of your signing the same, I strongly advised the latter as a precaution, and I now desire to express my regret that my suggestion, speaking from a merely legal standpoint, was not followed.

"If the proposal of a mere naked amendment was the only action taken by the two houses of the legislature, I am still of the opinion that your signature would not be required to give it effect, but apparently in connection with these amendments, the legislature has gone further, and has prescribed certain matters of statute law. These statutory provisions relate to the time and manner of the submission of the proposed amendment to the electors of this state, and the counting and canvassing of the returns of the votes thereon. It is as to this latter that it would have been much safer, in my opinion, had your signature been appended to the bill.

"As to these features of the bill I would say, however, that there already exists on the statute books laws adequately providing for the submission to the people of constitutional amendments, and providing for the counting and canvassing of votes thereon and proclaiming the result. See sections 24 and 166 of the Revised Laws, 1905, and chapter 267, laws 1905.

"Further than this, I think I am correct in stating that without exception the bills heretofore submitting constitutional amendments have been signed by the governor. However, the filing of the bill in question in the office of the secretary of state without your approval renders the discussion of the matter, so far as your action is concerned, merely academic."

RESPITE GRANTED MURDERER GREEN

Wife's Confession of Unfaithfulness Influences Governor Dix in Case.

Albany, N. Y., April 25.—On a wife's confession of martial unfaithfulness, Governor Dix today granted a respite until the week beginning June 26, to Charles L. Green, who was to have been executed at Clinton prison next Tuesday for the murder of his 14-year-old step-daughter at New Scotland, Albany county, in July 1910.

The respite was granted on affidavit of Mrs. Green, who was also shot by her husband at the time her daughter was killed, and is for the purpose of permitting Green's counsel to present newly discovered evidence to the court. Mrs. Green in her affidavit confesses that her husband discovered a few days before the shooting that she had been unfaithful to him, and she attributes this confession as the real cause of the tragedy. She swears that her husband would not permit her "to testify to anything that would help him and hurt me," and he told her that he "would rather die in the electric chair than have the people know or say a single word against me or against my character. I feel that in a way I am responsible for all that he has done, and the burden rests heavily upon me."

Green had refused to sign a petition to the governor for the commutation of the sentence of death to life imprisonment, saying he was resigned to his fate and anxious to pay the death penalty. The governor denied this application.

REGULAR DIVIDEND BY STEEL CORPORATION.

New York, April 25.—Directors of the United States Steel corporation today declared a regular quarterly dividend of 1¾ per cent on the preferred stock and 1¼ per cent on the common stock.

Mrs. Morse Appeals to President.

Washington, April 25.—Mrs. Charles W. Morse, wife of the New York banker; now in the Atlanta penitentiary, has made a personal appeal to President Taft for information as to the status of the petition for her husband's pardon and has been informed that Mr. Taft will make an announcement in the case within a few days.

If "placard publicity" were sufficient to rent or sell property to advantage—wouldn't real estate dealing be a simple occupation?

THINK WAR IS ENDED

General Belief in Juarez, Declares American Consul Edwards.

Rebels Attack Federals in Altar District and Disperse Them.

Washington, April 25.—"It is the general belief that the war is ended," declared American Consul Edwards at Juarez, in a report to the state department today.

In Charge at Washington.

Washington, April 25.—Senor Jose Vasconcelos of the Mexican revolutionary junta at San Antonio, Tex., arrived here today to assume charge of the Washington confidential agency during the absence of Dr. Francisco Gomez, who will participate in the peace negotiations in Mexico. Dr. Gomez will leave here tonight for Juarez, Mexico, where, after a conference with Gen. Madero, he will accompany the other peace commissioners to some neutral point where it is expected a federal commission will be sent.

Train Held Up.

El Paso, Tex., April 25.—Mail advices from Parral, tell of the holding up of a train on the National railroad between Rosario and Zalforth stations by two bandits with rifles. The conductor received a warning signal from the engineer in time for the passengers to hide their valuables and the bandits secured but little. One passenger carried $9,000, another $5,000, and another had bullion worth $2,500, all of which they saved.

Fire on Passenger Trains.

New York, April 25.—Mexican insurrectos fired on a passenger train at Presidio yesterday, according to a private telgram received here today, which further stated that no passengers were struck, though the equipment sustained some damage.

The insurrectos also set fire to eight telegraph poles and destroyed two small bridges south of Presidio. A trestle 100 feet long north of Mazatlan was completely destroyed last night.

Federals Dispersed.

El Paso, Tex., April 25.—A special to The Herald from Nogales, Ariz., says a battle was fought Sunday at Caborca Sonora, in the Altar district in which the federals were compelled to retreat to Altar. The federals were outnumbered. The rebels, led by Francisco Velascos, lost five men—three Americans and two Papago Indians. The federals lost three men killed.

RECOVERING VERY SLOWLY

Benefit Dance Will Be Given for Victim of Shooting.

Mrs. Sadie Boudreau, who was shot by her husband about two weeks ago, he afterwards committing suicide, is recovering very slowly and is in destitute circumstances. Friends and neighbors are raising money and provisions for her relief. She has three children and the family is without means of support.

Last evening, a pound social was given. Tomorrow night, a benefit dance will be given at Lincoln park and the proceeds will be turned over to the woman.

GIVING SERIES OF LECTURES

Prof. Charles Seymour Gives First of Twelve Addresses.

The first of a series of twelve lectures on historical subjects, to be given at the Central high school auditorium by Prof. Charles Seymour during the next six weeks, was given last evening, "Abraham Lincoln," being the subject. The lectures are being given under the auspices of the teachers of the city and course tickets are being disposed of to the public, with special rates for the teachers and students.

Prof. Seymour has a national reputation as a lecturer on historical subjects and is in great demand, especially by educational institutions and clubs. His lecture last night was sympathetic discourse on the life and achievements of the great emancipator and was greatly enjoyed by a large audience.

The lectures will be given on Monday and Friday of each week, with the exception of the last of the series, which will be given on Wednesday evening, May 31. The dates and subjects of the remaining lectures are: April 28, "William of Orange;" May 1, "William of Orange;" May 5, "San Sofia;" May 8, "Bagdad;" May 11, "Notre Dame;" May 15, "Westminster Hall;" May 19, "Kremlin;" May 22, "Father Hennepin;" May 26, "Tamerlane;" May 29, "The Divine Comedy;" May 31, "Jerusalem Delivered."

CARNEGIE BEFORE THE GRAND JURY

Steel Magnate Appears in Investigation of Trust Company.

New York, April 25.—After a short conference with District Attorney Whitman, Andrew Carnegie appeared this afternoon before the grand jury which is investigating the affairs of the failed Carnegie Trust company.

Answers in the bankruptcy proceedings instituted against William J. Cummins, Martin J. Condon and Charles Arthur Moore, Jr., three directors of the suspended Carnegie Trust company, were filed today in the federal court. Condon says he cannot truthfully deny that he is insolvent and asks the court to adjudge him a bankrupt. Answers in the cases of Moore and Cummins were filed by a trust company, which stated that it had no information as to alleged insolvencies or that the petitioners have favorable claims.

SAYS PENNY POSTAGE IS A PROBABILITY.

Washington, April 25.—Postmaster General Hitchcock is confident that "penny postage" is a probability of the near future, as the result of reductions in the $17,600,000 postal deficit which existed when he took charge of the postoffice department. He has made a statement to this effect in acknowledging letters received regarding the postal situation.

Vote in Colorado.

Denver, Colo., April 25.—The anti-Speer strength went to Former Governor Thomas in today's ballot for United States senator. No election resulted. Speer received 29; Thomas, 32. Necessary for choice, 51.

Edward Cudahy Married.

San Mateo, Cal., April 25.—The marriage of Miss Nora Brewer of San Mateo and Edward I. Cudahy of Chicago, was solemnized in St. Matthew's Roman Catholic church by Archbishop P. W. Riordan today. Mr. and Mrs Cudahy will travel in California before going to Chicago, where they will live.

Mrs. Hughes Coming Home.

Washington, April 25.—(Special to The Herald.)—Mrs. R. M. Hughes, wife of Congressman Miller's secretary, left for home last evening. Mrs. Hughes will stop off at Minneapolis to join her father, T. R. Foley, and with him will go to Aitkin to spend a few weeks.

Aged Man Burns to Death.

Chicago, April 25.—John Dunne, 70 years old, a retired liquor dealer of Norwood Park, was burned to death and his wife so severely injured she may die when an oil stove exploded early today in their home. Mrs. Dunne is actively interested in the state federation of women's clubs.

DRESS.

The Spectator: The real defense for women in their growing love of dress seems to us to be this, that dress is a recreation, one of those natural recreations which grow out of necessity and out of everlasting emotions. It is nothing against a recreation that the frivolous rich suffer from over-indulgence in it, or the frivolous poor from that craving for which it has its roots in privation. The love of dress among women—especially, we think, in its modern manifestation, which emphasizes variety—makes, we believe, for social balance. The disappearance of all remnant of class costume is a great reform. The open worship of tradition is a deadening thing. At the same time, by cultivating their instinct for the pretty and the useless, women build unconsciously a great rampart of admiration against the devastating spirits of envy and utilitarianism. Dress is a recreation shared by a whole sex—a strong bond of sympathy, and at the same time one of the forces which render the little ebullition of unnatural feeling which we have dignified by the name of sex-hatred wholly ridiculous. For if we go to the root of the matter, the reason women love to wear a variety of fine clothes is because men love to see them wearing them, and the reason men tend more and more to a uniform is because women in their heart of hearts care less than men do for their appearances, are less influenced by them and have a quicker appreciation of those charms over which fashion and finery have no effect.

WHICH IS YOUR FAVORITE CHARACTER IN DICKENS?

From "A Dickens Party for Children," in the Strand: A most diverting list might be compiled of the characters from Dickens which eminent persons have selected as their favorite. We know that Lord Palmerston thought Sam Weller was Dickens's high-water mark; that the late Lord Salisbury never wearied of Sairey Gamp; that Mr. Chamberlain most rejoices in Wilkins Micawber. In fact, if one looks through biographies published for the last fifty years, one is almost sure to come across references to the biographee's literary favorites, and especially to the characters of Dickens.

"One of the godlike things about Dickens," writes Mr. Chesterton, "is his quantity, his quantity as such, the enormous outpass the incredible fecundity of his invention. I have said not one of us could have invented Mr. Guppy. But even if we could have stolen Mr. Guppy from Dickens we have still to confront the fact that Dickens would have been able to invent another quite inconceivable character to take his place. Perhaps we could have created Mr. Guppy, but the effort would certainly have exhausted us; we should be ever afterward wheeled about in a bath-chair at Bournemouth."

ROYALTIES WHO PAWN JEWELS.

M. A. P.: The ex-Sultan Abdul Aziz pawned all his crown jewels for 1,000,000 francs at the Mont de Piete at Paris, saying they were only just redeemed by the Moorish government in time to prevent their being sold among other unredeemed goods.

The Sword of State, which is regarded in Persia as a sacred relic, was also pawned by a former king, while one well known European monarch found himself in such straitened circumstances that the famous house of Altenborough once, temporarily, had possession of all his old silver.

Queen Isabella was, however, the most famous royalty who made no secret of the fact that she raised money from the Jews upon the security of the portraits of her ancestors, which hung on the walls at the Palace Cattle, her Parisian home. The royal lady often declared how deeply she was indebted to her royal forebears for coming to her rescue and helping her out of her financial predicaments.

KENTUCKY GAME PRESERVE.

Owensboro correspondence Louisville Courier-Journal: Thirty-five deer were purchased by W. E. Whitley during the last week which are to be placed on a large tract of land, located about ten miles east of Owensboro, which Mr. Whitley will make one of the largest and most abundantly stocked game preserves in this section of the country.

This purchase of deer is the first that has been made, but many more deer are to be put on the land, and the owner states that he will not permit any hunting on the land for some time.

A LITTLE TOO PRIMITIVE.

August Belmont, at a dinner in Saratoga, praised the seaside towns of New England.

"But some of them," he added, "are a little too primitive. I remember a story about the primitive town of Rockford. Rockford had a rough bathing establishment with a shower bath. You stood in your bathhouse and pulled a rope, and a deluge of cool water descended from the ceiling.

"Well, a lady visitor stood one day in her bathhouse, ready for the shower. She pulled the rope and braced herself, but no shower followed. She gave the rope another tug, when the gruff voice of the sailor proprietor of the establishment sounded from aloft:

"'Stand a p'int more to the nor'east, mum,' it said, 'if ye want to get the full force.'

"And the horrified lady, looking up, saw the old sailor frowning impatiently through a hole in the ceiling, and tilting a barrel of sea water for the shower."

DOES AN ACTOR NEED BRAINS?

When at the Comedy theater, writes Hawtrey, the actor, in the Strand, I once received an application from a young man who desired to see me on a matter of urgent importance. I wrote him, asking to be informed as to the nature of his business. He replied that it was personal and private, but of extreme urgency, and asked for an interview. I gave him an appointment, and he called to see me, when I learned that his object was to place his services at my disposal. His doctor, he informed me, had ordered him to take a complete rest, or, in any case, to employ himself in some way that required absolutely no brain work! So he had decided to go upon the stage!

WORLD'S GREATEST AVIATION SCHOOL.

Strand: The great school of aviation is beside the marshes where the dragonflies skim over the surface of the water, or in the open field where the butterflies pursue their zigzag and uncertain flight, or again on the lofty cliffs over which great sailing seabirds swoop down in descending curves to the surface of the sea. Whether it is a question of starting, rising, progressing, changing direction, or alighting, birds and insects are the masters of flight, and the planes of the flying machine have been designed upon the model of living wings. Generally speaking, the structure of a bird's wing is little known. Ask a man of ordinary education to draw on paper a plan of a bird's wing.

FINDS IT EASY TO SELL THE HERALD

Herman Olson, Newsdealer at 1813 West Superior Street, Bought and Sold 40,500 Copies of the Herald during March. This is a daily average of 1500 papers.

The Herald in addition to the service given by Mr. Olson has 12 regular carriers, which gives a perfect distribution throughout this prosperous and fast growing section of our city.

FRANK T. McNALLY, Mgr.

705-6 Alworth Building

Duluth, Minn.

Connecticut Mutual Life Insurance Company.

Principal office: Hartford, Conn. (Organized in 1846.) John M. Taylor, president; William H. Deming, secretary. Attorney to accept service in Minnesota: Commissioner of Insurance.

Income in 1910.		
First year's premiums	$ 628,360.52	
Dividends and surrender values applied to purchase paid-up insurance and annuities	28,920.96	
Consideration for original annuities and supplementary contracts, involving life contingencies	8,861.31	
Renewal premiums	5,491,875.50	
Total premium income	$ 6,158,018.29	
Rents and interests	3,055,173.15	
Gross profit on sale, maturity or adjustment of ledger assets	193,470.93	
From all other sources	210,009.45	
Total income	$ 9,616,671.82	
Ledger assets Dec. 31 of previous year	66,358,160.51	
Sum	$ 75,974,832.33	
Disbursements During 1910.		
Death claims and matured endowments	$ 4,738,535.12	
Annuities and premium notes voided by lapse	23,449.36	
Surrender values to policyholders	962,999.60	
Dividends to policyholders	1,202,792.98	
Dividends to company	204,331.50	
Total paid policyholders	$ 7,132,108.56	
Dividends held on deposit surrendered during the year	73,716.60	
Commissions and bonuses to agents first year's premium	225,169.56	
Commissions on renewals	316,832.50	
Commissions on annuities	202.50	
Salaries and allowances for agencies	12,721.50	
Agency supervision and other expenses	10,510.78	
Medical examiner's fees and inspection of risks	33,310.13	
Salaries of officers and employes	211,956.37	
Legal expenses	5,762.70	
Gross loss on sale, maturity or adjustment of ledger assets	201,428.01	
All other disbursements	687,225.26	
Total disbursements	$ 8,909,944.47	
Balance	$ 67,064,887.86	
Ledger Assets Dec. 31, 1910.		
Value of real estate owned	$ 5,289,748.27	
Mortgage loans	29,360,833.19	
Premium notes and policy loans	5,060,512.97	
Bonds and stocks owned	25,602,154.75	
Cash in office, banks and trust companies	1,087,990.37	
Bills receivable and agents' balances	288.72	
Real estate sold	$ 663,806.11	
	$ 67,065,334.38	
Less agents' credit balances	446.52	
Total ledger assets (as per balance	$ 67,064,887.86	
Non-Ledger Assets.		
Interests and rents due and accrued	$ 1,219,939.50	
Net deferred and unpaid premiums	526,782.38	
Gross assets	$ 68,811,609.74	
Deduct Assets Not Admitted.		
Agents' debit balances	$ 213.72	
Book value of ledger assets over market value	434,165.75	
All other assets not admitted	2,320.00	
Total assets not admitted	$ 436,699.47	
Total admitted assets	$ 68,374,910.27	
Liabilities Dec. 31, 1910.		
Net value of outstanding policies	$ 62,409,792.00	
Present value on supplementary contracts and canceled policies	1,616,591.79	
Claims due and unpaid	60,162.11	
Claims adjusted and not due, and unadjusted and reported	254,906.71	
Claims resisted	5,882.00	
Premiums paid in advance	32,669.16	
Dividends due policyholders	93,058.08	
All other liabilities	1,786,008.29	
Total liabilities on policyholders' account	$ 64,804,070.14	
Unassigned funds (surplus)	$ 3,570,840.13	

Exhibit of Policies, 1910	No.	Business. Amount.
Policies in force at beginning of the year—(last column only	77369	$184,547,858.21
Policies in force at close of the year	80097	191,089,776.72
Net increase	2728	$ 6,541,918.51
Issued, revived and increased during the year	7005	$ 17,331,684.80
Total terminated during the year	4277	10,789,766.29
By death	1691	4,456,440.00
By maturity	179	354,505.00
By expiration	33	96,911.20
By surrender	1225	3,024,747.39
By lapse	1149	2,226,326.00
By decrease		630,836.00

Business in Minnesota in 1910.	No.	Amount.
Policies in force at beginning of the year	1156	$ 2,326,668.00
Issued during the year	273	578,382.00
Ceased to be in force during the year	165	365,859.00
In force Dec. 31 last	1264	2,539,191.00
Losses and claims incurred during the year		$ 57,128.00
Losses and claims settled during the year		$ 51,667.00
Losses and claims unpaid Dec. 31		9,512.00
Received for premiums		$ 89,131.84

State of Minnesota, Department of Insurance.

I Hereby Certify, That the Annual Statement of the Connecticut Mutual Life Insurance Company, for the year ending December 31st, 1910, of which the above is an abstract, has been received and filed in this Department and duly approved by me.

J. A. O. PREUS,
Commissioner of Insurance.

Travelers Insurance Company.

Principal office: 700 Main street, Hartford, Conn. (Organized in 1863.) Sylvester C. Dunham, president; Louis F. Butler, secretary. Attorney to accept service in Minnesota: Commissioner of Insurance.

CASH CAPITAL, $2,500,000.

INCOME IN 1910.	
Premiums received (Net)—	
Accident and health	$ 4,034,534.55
Employers' liability	5,891,269.25
Workmen's collective	79,393.49
Total net premium income	$10,005,197.29
From interest and rents	607,569.28
From all other sources	12,230.12
Total income	$10,624,936.67
Ledger assets Dec. 31 of previous year	$15,692,411.24
Increase of paid up capital during year	$ 500,000.00
Sum	$26,817,347.91
DISBURSEMENTS IN 1910.	
Claims paid (Net)—	
Accident and health	$1,482,237.87
Employers' liability	2,593,292.66
Workmen's collective	49,895.34
Net paid policyholders	$ 4,127,525.87
Investigation and adjustment of claims	985,427.77
Commissions	2,373,026.84
Dividends to stockholders	750,000.00
Salaries of officers, agents, employes, examiners' and inspection fees	1,116,452.54
All other disbursements	837,286.24
Cancelled endowments and surrender values	21,081.28
Total disbursements	$10,210,780.51
Balance	$16,606,567.40
LEDGER ASSETS DEC. 31, 1910.	
Collateral loans	$13,156.53
Book value of bonds and stocks	13,727,302.34
Cash in office, trust companies and banks	918,684.67
Premiums in course of collections	1,465,416.06
All other assets	62,077.80
Total ledger assets (as per balance)	$16,606,567.40
NON-LEDGER ASSETS.	
Interest and rents due and accrued	$ 144,217.77
Market value of real estate, bonds and stocks over book value	189,508.66
Gross assets	$16,940,293.83
DEDUCT ASSETS NOT ADMITTED.	
Premiums in course of collection (past due)	$ 289,607.77
Total admitted assets	$16,650,686.06
LIABILITIES.	
Claims—	
Expenses of investigation, etc	$ 19,975.00
Adjusted	13,124.58
In process of adjustment and reported	344,599.41
Resisted	42,325.00
Total	$ 420,023.99
Special reserve for unpaid liability losses	4,051,291.00
Unearned premiums	4,507,874.71
Commissions and brokerage	289,221.90
All other liabilities	305,786.42
Reserves	425,850.27
Capital stock paid up	2,500,000.00
Total liabilities, including capital	$12,590,048.39
Surplus over all liabilities	$ 3,960,637.68

BUSINESS IN MINNESOTA IN 1910.	Premiums Received.	Losses Paid.
Accident	$ 86,959.11	$25,184.02
Health	9,260.35	2,012.64
Liability	75,136.03	34,901.01
Workmen's collective	529.12	146.02
Totals	$166,905.21	$63,143.69

State of Minnesota, Department of Insurance:

I Hereby Certify, That the Annual Statement of the Travelers' Insurance Company, for the year ending December 31st, 1910, of which the above is an abstract, has been received and filed in this Department and duly approved by me.

J. A. O. PREUS,
Commissioner of Insurance.

Duluth Branch Office, W. C. Billings, Manager, Fourth Floor, Sellwood Building, Duluth, Minn.

LEGAL NOTICES.

SUMMONS IN APPLICATION FOR REGISTRATION OF LAND—

State of Minnesota, County of St. Louis. —ss.

District Court, Eleventh Judicial Court. In the matter of the application of The Onarock Company, a corporation, to register the title to the following described real estate situated in St. Louis County, Minnesota, namely: The south half of the southeast quarter (S. ½ of S. E. ¼) of Section Nine (9) in Township Fifty (50) north of Range Fourteen (14) west of the Fourth Principal Meridian, containing Eighty (80) acres, more or less, according to the United States Government Survey thereof,

Applicant,

vs.

W. C. Foster, Walter Van Brunt, and Owen Fargusson, and all other persons or parties unknown, claiming any right, title, estate, lien or interest in the real estate described in the application herein,

Defendants.

The State of Minnesota to the above named defendants:

You are hereby summoned and required to answer the application of the applicant in the above entitled proceeding and to file your answer to the said application in the office of the clerk of said court, in said county, within twenty (20) days after the service of this summons upon you, exclusive of the day of such service, and, if you fail to answer the said application within the time aforesaid, the applicant in this proceeding will apply to the court for the relief demanded therein.

Witness, J. P. Johnson, clerk of said court, and the seal thereof, at Duluth, in said county, this 8th day of April, A. D. 1911.

J. P. JOHNSON,
Clerk.
By J. S. MOODY,
Deputy.

Seal of District Court, St. Louis County, Minn.)

J. B. RICHARDS,
Attorney for Applicant.

D. H., April 11, 18 and 25, 1911.

Henry Nolte, Pres. M. L. Jenks, Vice Pres. Chas. F. West, Sec. and Treas.

LITTLE & NOLTE COMPANY

Insurance, Loans and Real Estate

Telephones 349. Exchange Bldg., Duluth.

Hanover Fire Insurance Company.

Principal office: New York, N. Y. (Organized in 1852.) R. Emory Warfield, president; Joseph McCord, secretary. Attorney to accept service in Minnesota: Commissioner of Insurance.

CASH CAPITAL, $1,000,000.00

Income in 1910.

Premiums other than perpetuals	$ 2,423,226.07
Rents and interest	208,113.33
Gross profit on sale, maturity or adjustment of ledger assets	27,350.87
From all other sources	1,033.70
Total income	$ 2,659,723.97
Ledger assets Dec. 31 of previous year	$ 4,373,619.66
Sum	$ 7,033,343.63

Disbursements in 1910.

Net amount paid for losses	$ 1,250,904.12
Expenses of adjustment of losses	92,190.34
Commissions and brokerage	490,107.75
Salaries and fees of officers, agents and employes	223,040.54
Taxes, fees, rents and other real estate expenses	140,893.82
Dividends and interest	150,000.00
Gross loss on sale, maturity or adjustment of ledger assets	1,398.50
All other disbursements	143,555.96
Total disbursements	$ 2,492,091.03
Balance	$ 4,541,252.60

Ledger Assets Dec. 31, 1910.

Book value of real estate	$ 906,581.06
Mortgage loans	3,500.00
Book value of bonds and stocks	3,061,896.48
Cash in office, trust companies and banks	188,916.11
Agents' balances, unpaid premiums and bills receivable, taken for premiums	380,358.95
Total ledger assets (as per balance)	$ 4,541,252.60

Non-Ledger Assets.

Interests and rents due and accrued	$ 30,669.24
Market value of real estate, bonds and stocks over book value	236,299.46
All other non-ledger assets	18,214.24
Gross assets	$ 4,826,435.54

Deduct Assets Not Admitted.

Agents' balances	$ 5,757.20
Special deposit, less $39,674.43 liability thereon	13,325.57
Total assets not admitted	19,082.77
Total admitted assets	$ 4,807,352.77

Liabilities Dec. 31, 1910.

Unpaid losses and claims	$ 212,050.86
Unearned premiums	2,210,667.15
Salaries, expenses, taxes, dividends and interest due	53,477.79
Commissions and brokerage	8,459.92
All other liabilities	47,943.16
Capital stock paid up	1,000,000.00
Total liabilities, including capital	$ 3,532,598.88
Net surplus	$ 1,274,753.89

Risks and Premiums, 1910 Business.

(a) Fire risks written during the year	$323,310,886.00
Premiums received thereon	3,347,640.00
Net amount in force at end of the year	413,484,849.00

(a) Including business other than "Marine and Inland."

Business in Minnesota in 1910.

(Including reinsurance received and deducting reinsurance placed.)

	Fire Risks.	Tornado.	Aggregate.
Risks written	$ 7,356,966.00	$565,050.00	$7,901,116.00
Premiums received	168,163.07	3,515.54	111,680.61
Losses incurred	61,215.81	862.18	62,078.28
Losses paid	63,101.77	862.48	63,994.25
Amount at risk	16,029,292.00	including tornado.	

State of Minnesota, Department of Insurance:

I Hereby Certify, That the Annual Statement of the Hanover Fire Insurance Company, for the year ending December, 31st, 1910, of which the above is an abstract, has been received and filed in this Department and duly approved by me.

J. A. O. PREUS,
Commissioner of Insurance.

Fire Association of Philadelphia Insurance Company.

Principal office: Philadelphia, Pa. (Organized in 1817.) E. C. Irvin, president: M. G. Garrigues, secretary. Attorney to accept service in Minnesota: Commissioner of Insurance.

CASH CAPITAL, $750,000.

Income in 1910.

Premiums other than perpetuals	$ 4,094,334.88
Premiums on perpetual risks	27,265.29
Rents and interest	391,418.04
Gross profit on sale, maturity or adjustmen* of ledger assets	9,163.59
From all other sources	5,273.81
Total income	$ 4,527,455.61
Ledger assets December 31st of previous year	$ 8,454,603.67
Sum	$ 12,982,059.28

Disbursements in 1910.

Net amount paid for losses	$ 2,294,264.08
Expenses of adjustment of losses	35,637.97
Commissions and brokerage	818,498.34
Salaries and fees of officers, agents and employes	419,145.79
Taxes, fees, rents and other real estate expenses	153,061.41
Dividends and interest	301,494.53
Gross loss on sale, maturity or adjustment of ledger assets	10,910.32
All other disbursements	260,480.76
Total disbursements	$ 4,293,493.20
Balance	$ 8,688,566.08

Ledger Assets Dec. 31, 1910.

Book value of real estate	$ 442,514.96
Mortgage loans	2,111,464.99
Collateral loans	127,852.00
Book value of bonds and stocks	4,947,937.34
Cash in office, trust companies and banks	451,235.82
Agents' balances, unpaid premiums and bills receivable, taken for premiums	607,530.97
Total ledger assets (as per balance)	$ 8,688,566.08

Non-Ledger Assets.

Interest and rents due and accrued	$ 108,376.38
All other non-ledger assets	7,353.23
Gross assets	$ 8,804,295.69

Deduct Assets Not Admitted.

Agents' balances	$ 2,875.00
Book value of ledger assets over market value	22,980.55
Special deposit, less $14,948.26 liability thereon	6,051.74
All other assets not admitted	10,885.00
Total assets not admitted	$ 42,792.29
Total admitted assets	$ 8,761,503.40

Liabilities Dec. 31, 1910.

Unpaid losses and claims	$ 333,097.69
Unearned premiums	3,560,801.44
Reclaimable on perpetual policies	1,637,336.83
Salaries, expenses, taxes, dividends and interest due	43,000.00
Reinsurance premiums	29,384.79
Deposit capital	200,000.00
Total liabilities, including deposit capital	$ 1,923,405.53
Net surplus	$ 540,904.65

Risks and Premiums, 1910 Business.

*Fire risks written during the year	$236,461,687.00
Premiums received thereon	2,370,564.80
Net amount in force at end of the year	$274,380,892.00

*Including business other than "Marine and Inland."

Business in Minnesota in 1910.

(Including reinsurance received and deducting reinsurance placed.)

	Fire Risks.
Risks written	$ 3,983,797.00
Premiums received	46,971.36
Losses incurred	27,187.04
Losses paid	29,088.26
Amount at risk	5,084,997.00

State of Minnesota, Department of Insurance:

I Hereby Certify, That the Annual Statement of the Fire Association of Philadelphia Insurance Company, for the year ending December 31st, 1910, of which the above is an abstract, has been received and filed in this Department and duly approved by me.

J. A. O. PREUS,
Commissioner of Insurance.

Atlas Assurance Company, Ltd.

Principal office in the United States: 100 William street, New York, N. Y. (Commenced business in the United States 1886.) Frank Lock, General Manager in the United States. Attorney to accept service in Minnesota: Commissioner of Insurance.

DEPOSIT CAPITAL, $200,000.

Income in 1910.

Premiums other than perpetuals	$ 1,827,352.17
Rents and interest	76,950.89
Received from home office	18,738.69
From all other sources	632.48
Total income	$ 1,923,674.23
Ledger assets Dec. 31 of previous year	2,324,005.64
Sum	$ 4,247,679.87

Disbursements in 1910.

Net amount paid for losses	$ 853,742.18
Commissions and brokerage	367,214.94
Salaries and fees of officers, agents and employes	176,209.48
Taxes, fees, rents and other real estate expenses	73,048.85
All other disbursements	113,316.28
Gross loss on sale, maturity or adjustment of ledger assets	500.00
Total disbursements	$ 1,584,031.73
Balance	$ 2,663,648.14

Ledger Assets Dec. 31, 1910.

Book value of real estate	$ 83,878.81
Book value of bonds and stocks	2,085,145.04
Cash in office, trust companies and banks	186,391.95
Agents' balances, unpaid premiums and bills receivable, taken for premiums	308,232.34
Total ledger assets (as per balance)	$ 2,663,648.14

Non-Ledger Assets.

Interest and rents due and accrued	$ 20,010.32
All other non-ledger assets	4,216.60
Gross assets	$ 2,687,875.06

Deduct Assets Not Admitted.

Agents' balances	$ 6,673.06
Book value of ledger assets over market value	192,183.85
Special deposit, less $492.03 liability thereon	24,707.97
Total assets not admitted	$ 223,564.88
Total admitted assets	$ 2,464,310.18

Liabilities Dec. 31, 1910.

Unpaid losses and claims	$ 144,184.53
Unearned premiums	1,506,836.21
Salaries, expenses, taxes, dividends and interest due	54,170.67
Capital stock paid up	2,000,000.00
Total liabilities, including capital	$ 4,737,204.21
Net surplus	$ 870,685.43

Risks and Premiums, 1910 Business.

(a) Fire risks written during the year	$326,786,022.00
Premiums received thereon	3,950,487.50
Net amount in force at end of the year	$412,879,355.00

(a) Including business other than "Marine and Inland."

Business in Minnesota in 1910.

(Including reinsurance received and deducting reinsurance placed.)

	Fire Risks.	Tornado.	Aggregate.
Risks written	$5,543,212.00	$257,050.00	$5,780,262.00
Premiums received	80,743.29	1,618.07	82,361.36
Losses incurred	62,074.22	83.20	62,157.42
Losses paid	56,114.99	82.20	56,197.19
Amount at risk	9,253,355.00	462,247.00	9,715,602.00

State of Minnesota, Department of Insurance:

I Hereby Certify, That the Annual Statement of the Atlas Assurance Company, Ltd., for the year ending December 31st, 1910, of which the above is an abstract, has been received and filed in this Department and duly approved by me.

J. A. O. PREUS,
Commissioner of Insurance.

American Central Insurance Company.

Principal office: 816 Olive street, St. Louis, Mo. (Organized in 1863.) Edw. T. Campbell, president; B. G. Chapman, Jr., secretary. Attorney to accept service in Minnesota: Commissioner of Insurance.

CASH CAPITAL, $2,000,000.

Income in 1910.

Premiums other than perpetuals	$ 2,673,372.49
Rents and interest	236,215.48
Gross profit on sale, maturity or adjustment of ledger assets	3,439.37
From all other sources	37.50
Total income	$ 2,913,064.84
Ledger assets December 31st of previous year	$ 5,321,755.36
Sum	$ 8,234,820.20

Disbursements in 1910.

Net amount paid for losses	$ 1,335,172.15
Expenses of adjustment of losses	19,048.61
Commissions and brokerage	493,547.63
Salaries and fees of officers, agents and employes	239,480.19
Taxes, fees, rents and other real estate expenses	98,841.28
Dividends and interest	240,000.00
Gross loss on sale, maturity or adjustment of ledger assets	1,375.00
All other disbursements	214,837.19
Total disbursements	$ 2,632,302.05
Balance	$ 5,602,518.15

Ledger Assets Dec. 31, 1910.

Mortgage loans	$ 29,900.00
Collateral loans	461,900.00
Book value of bonds and stocks	4,371,010.98
Cash in office, trust companies and banks	254,394.59
Agents' balances, unpaid premiums and bills receivable, taken for premiums	484,507.02
All other ledger assets	805.56
Total ledger assets (as per balance)	$ 5,602,518.15

Non-Ledger Assets.

Interest and rents due and accrued	$ 25,843.04
Market value of real estate, bonds and stocks over book value	173,845.82
Gross assets	$ 5,802,207.01

Deduct Assets Not Admitted.

Agents' balances	$ 37,271.78
Book value of ledger assets over market value	129,813.80
Special deposit, less $23,268.21 liability thereon	27,231.79
Total assets not admitted	$ 194,317.37
Total admitted assets	$ 5,607,889.64

Liabilities Dec. 31, 1910.

Unpaid losses and claims	$ 289,971.59
Unearned premiums	2,393,061.95
Salaries, expenses, taxes, dividends and interest due	65,000.00
All other liabilities	486,990.44
Capital stock paid up	1,200,000.00
Total liabilities, including capital	$ 3,974,939.88
Net surplus	$ 1,540,979.25

Risks and Premiums, 1910 Business.

*Fire risks written during the year	$248,121,167.00
Premiums received thereon	2,756,039.00
Net amount in force at end of the year	343,151,916.00

*Including business other than "Marine and Inland."

Business in Minnesota in 1910.

(Including reinsurance received and deducting reinsurance placed.)

	Fire Risks.	Tornado.	Aggregate.
Risks written	$3,582,022.00	$292,550.00	$3,874,572.00
Premiums received	66,209.16	2,347.48	68,556.64
Losses incurred	40,081.24	143.00	40,224.24
Losses paid	34,927.97	143.00	35,070.97
Amount at risk			6,794,407.00

State of Minnesota, Department of Insurance:

I Hereby Certify, That the Annual Statement of the New Hampshire Fire Insurance Company, for the year ending December 31st, 1910, of which the above is an abstract, has been received and filed in this Department and duly approved by me.

J. A. O. PREUS,
Commissioner of Insurance.

New Hampshire Fire Insurance Company.

Principal office: Manchester, N. H. (Organized in 1869.) Frank W. Sargeant, president; Frank E. Martin, secretary. Attorney to accept service in Minnesota: Commissioner of Insurance.

CASH CAPITAL, $1,200,000.

Income in 1910.

Premiums other than perpetuals	$ 2,213,374.29
Rents and interest	228,524.97
Gross profit on sale, maturity or adjustment of ledger assets	4,425.00
From all other sources	353.34
Total income	$ 2,446,677.60
Ledger assets Dec. 31 of previous year	4,515,524.33
Sum	$ 6,962,201.93

Disbursements in 1910.

Net amount paid for losses	$ 1,089,811.89
Expenses of adjustment of losses	13,347.66
Commissions and brokerage	482,772.17
Salaries and fees of officers, agents and employes	162,336.51
Taxes, fees, rents and other real estate expenses	27,337.11
Dividends and interest	110,020.00
Gross loss on sale, maturity or adjustment of ledger assets	38,851.88
All other disbursements	174,436.01
Total disbursements	$ 2,098,913.23
Balance	$ 4,863,288.79

Ledger Assets Dec. 31, 1910.

Book value of real estate	$ 114,100.00
Mortgage loans	137,600.00
Book value of bonds and stocks	4,043,134.82
Cash in office, trust companies and banks	245,260.28
Agents' balances, unpaid premiums and bills receivable, taken for premiums	323,193.60
Total ledger assets (as per balance)	$ 4,863,288.70

Non-Ledger Assets.

Interest and rents due and accrued	$ 44,643.46
Market value of real estate, bonds and stocks over book value	645,338.54
Gross assets	$ 5,553,270.70

Deduct Assets Not Admitted.

Special deposit, less $19,148.43 liability thereon	$ 37,351.57
Total assets not admitted	37,351.57
Total admitted assets	$ 5,515,919.13

Liabilities Dec. 31, 1910.

Unpaid losses and claims	$ 218,454.36
Unearned premiums	2,004,495.08
Salaries, expenses, taxes, dividends and interest due	65,000.00
All other liabilities	486,990.44
Capital stock paid up	1,200,000.00
Total liabilities, including capital	$ 3,974,939.88
Net surplus	$ 1,540,979.25

Risks and Premiums, 1910 Business.

*Fire risks written during the year	$ 97,786,197.00
Premiums received thereon	1,203,897.35
Marine and inland risks written during the year	861,924.00
Premiums received thereon	25,908.96
Net amount in force at end of the year	129,281,023.00

*Including business other than "Marine and Inland."

Business in Minnesota in 1910.

(Including reinsurance received and deducting reinsurance placed.)

	Fire Risks.	Tornado.	Aggregate.
Risks written	$1,948,659.00	$ 5,600.00	$1,554,259.00
Premiums received	25,663.05	29.00	25,692.05
Losses incurred	18,898.99	10.70	18,909.69
Losses paid	14,554.92	10.70	14,565.62
Amount at risk	1,724,201.00	62,850.00	1,787,051.00

State of Minnesota, Department of Insurance:

I Hereby Certify, That the Annual Statement of the Equitable Fire & Marine Insurance Company, for the year ending December 31st, 1910, of which the above is an abstract, has been received and filed in this Department and duly approved by me.

J. A. O. PREUS,
Commissioner of Insurance.

Equitable Fire & Marine Insurance Company.

Principal office: 1 Custom House street, Providence, R. I. (Organized in 1859.) Fred W. Arnold, President; Samuel G. Howe, Secretary. Attorney to accept service in Minnesota: Commissioner of Insurance.

CASH CAPITAL, $400,000.

Income in 1910.

Premiums other than perpetuals	$ 933,257.00
Rents and interest	56,315.81
From all other sources	1,158.69
Total income	$ 990,731.50
Ledger assets Dec. 31 of previous year	1,270,782.10
Sum	$ 2,261,513.60

Disbursements in 1910.

Net amount paid for losses	$ 548,309.87
Expenses of adjustment of losses	9,091.01
Commissions and brokerage	210,421.47
Salaries and fees of officers, agents and employes	89,661.59
Taxes, fees, rents and other real estate expenses	37,662.10
Dividends and interest	24,000.00
Gross loss on sale, maturity or adjustment of ledger assets	1,650.00
All other disbursements	52,869.89
Total disbursements	$ 973,665.93
Balance	$ 1,287,847.67

Ledger Assets Dec. 31, 1910.

Book value of real estate	$ 110,000.00
Mortgage loans	130,850.00
Collateral loans	3,600.00
Book value of bonds and stocks	835,675.00
Cash in office, trust companies and banks	48,661.46
Agents' balances, unpaid premiums and bills receivable, taken for premiums	159,061.21
Total ledger assets (as per balance)	$ 1,287,847.67

Non-Ledger Assets.

Interest and rents due and accrued	$ 6,215.71
Market value of real estate, bonds and stocks over book value	76,755.00
Gross assets	$ 1,370,818.38

Deduct Assets Not Admitted.

Agents' balances	$ 1,781.49
Total admitted assets	$ 1,369,036.89

Liabilities Dec. 31, 1910.

Unpaid losses and claims	$ 89,211.51
Unearned premiums	767,726.99
Salaries, expenses, taxes, dividends and interest due	6,000.00
Commissions and brokerage	15,000.00
Capital stock paid up	400,000.00
Total liabilities, including capital	$ 1,277,938.50
Net surplus	$ 91,098.39

Risks and Premiums, 1910 Business.

*Fire risks written during the year	$ 548,309.87
Premiums received thereon

See News Tribune for Statements of the Other Half of Companies Represented By Us.

THE AETNA ACCIDENT & LIABILITY COMPANY.

Principal office: Hartford, Conn. (Organized in 1853.) M. G. Bulkeley, president; Walter C. Faxon, vice president; J. S. Rowe, secretary. Attorney to accept service in Minnesota: Commissioner of Insurance.

CASH CAPITAL, $500,000.

INCOME IN 1910.

Premiums received (Net)—	
Plate glass	$56,274.85
Burglary and theft	88,387.57
Fly wheel	1,750.10
Auto property damage	282,240.84
Total net premium income	$ 428,653.34
From interest and rents	35,091.10
From all other sources	21.53
Total income	$ 463,068.97
Ledger assets Dec. 31 of previous year	$ 889,172.92
Sum	$1,352,241.89

DISBURSEMENTS IN 1910.

Claims paid (Net)—	
Plate glass	$ 29,528.27
Burglary and theft	26,781.15
Fly wheel	1,316.67
Auto property damage	131,989.48
Net paid policyholders	$ 177,609.57
Investigation and adjustment of claims	6,426.93
Commissions	198,467.64
Dividends to stockholders	20,000.00
Salaries of officers, agents, employes, examiners' and inspection fees	22,973.99
All other disbursements	26,835.96
Total disbursements	$ 362,310.19
Balance	$ 999,931.70

LEDGER ASSETS DEC. 31, 1910.

Mortgage loans	$ 494,881.25
Collateral loans	35,000.00
Book value of bonds and stocks	262,281.25
Cash in office, trust companies and banks	136,817.80
Premiums in course of collections	66,795.14
All other assets	156.29
Total ledger assets (as per balance)	$ 999,931.70

NON-LEDGER ASSETS.

Interest and rents due and accrued	$1,901,917.24
Gross assets	$1,901,917.24

DEDUCT ASSETS NOT ADMITTED.

Premiums in course of collection (past due)	9,266.48
Bills receivable	156.29
Book value of ledger assets over market value, (N. Y. Val.)	8,551.25
Total assets not admitted	$ 17,973.91
Total admitted assets	$ 983,963.33

LIABILITIES.

Claims—	
In process of adjustment and reported	$ 27,158.25
Resisted	7,020.00
Total	$ 34,178.25
Deduct reinsurance	22.87
Net unpaid claims except liability claims	$ 34,155.43
Unearned premiums	213,254.45
Commissions and brokerage	15,813.53
All other liabilities	15,547.54
Expense of investigation of claims	1,461.56
Capital stock paid up	500,000.00
Total liabilities, including capital	$ 780,231.53
Surplus over all liabilities	$ 203,728.75

BUSINESS IN MINNESOTA IN 1910.

	Premiums Received.	Losses Paid.
Plate Glass	$2,560.64	$ 284.32
Burglary and theft	1,762.34	15.76
Automobile property damage	2,538.83	703.39
Totals	$6,651.81	$1,003.27

State of Minnesota, Department of Insurance:
I Hereby Certify, That the Annual Statement of the Aetna Accident and Liability Company, for the year ending December 31st, 1910, of which the above is an abstract has been received and filed in this Department and duly approved by me.
J. A. O. PREUS,
Commissioner of Insurance.

Mosher-Lewis Company, Agent, Minneapolis, Minn.; Francis M. Wheeler, Agent, St. Paul, Minn.; Manley-McLennan Agency, District Agent, Duluth, Minn.

THE AETNA LIFE INSURANCE COMPANY.

(Accident and Liability Dept.)

Principal office: Hartford, Conn. (Organized in 1820.) M. G. Bulkeley, president; Walter C. Faxon, vice president; J. S. Rowe, J. M. Parker, Jr., secretary. Accident and liability department. Attorney to accept service in Minnesota: Commissioner of Insurance.

CASH CAPITAL, $2,000,000.

INCOME IN 1910.

Premiums received (Net)—	
Accident and health	$1,884,317.30
Employers' liability	4,073,311.78
Workmen's collective	48,251.22
Total net premium income	$ 6,010,880.48
From interests and rents	188,580.63
From all other sources	2,695.21
Total income	$ 6,200,156.37
Ledger assets Dec. 31 of previous year	$ 5,712,380.77
Sum	$ 11,912,737.14

DISBURSEMENTS IN 1910.

Claims paid (Net)—	
Accident and health	$ 823,222.65
Employers' liability	1,921,941.85
Workmen's collective	20,220.35
Net paid policyholders	$ 2,768,384.85
Investigation and adjustment of claims	548,112.05
Commissions	1,541,888.31
Dividends to stockholders	100,000.00
Salaries of officers, agents, employes, examiners' and inspection fees	445,321.95
All other disbursements	399,739.55
Total disbursements	$ 5,803,646.69
Balance	$ 6,109,090.45

LEDGER ASSETS DEC. 31, 1910.

Book value of real estate	$ 2,229,838.40
Book value of bonds and stocks	1,958,232.50
Cash in office, trust companies and banks	832,578.30
Premiums in course of collections	294,782.66
All other assets	52,659.01
Total ledger assets (as per balance)	$ 6,109,090.45

NON-LEDGER ASSETS.

Interest and rents due and accrued	$ 90,461.41
Other non-ledger assets	2,011.38
Gross assets	$ 6,201,563.27

DEDUCT ASSETS NOT ADMITTED.

Premiums in course of collection (past due)	$ 250,160.46
Bills receivable, etc	52,650.01
Book value of ledger assets over market value	142,009.39
Total assets not admitted	$ 444,828.07
Assets admitted, health, accident and liability business	$ 5,756,734.30
Admitted assets, life business	95,245,843.66
Total admitted assets	$101,002,577.96

LIABILITIES.

Claims—	
Adjusted	$ 9,248.82
In process of adjustment and reported	80,925.50
Resisted	99,894.79
Total, except liability claims	$ 190,069.02
Special reserve for unpaid liability losses	1,547,600.00
Expenses of investigation of claims	5,455.46
Unearned premiums	2,245,982.70
Commissions and brokerage	185,878.57
All other liabilities	107,623.39
Liabilities, accident, health and liability, including capital	$ 4,282,609.14
Liabilities, life business	$ 88,633,552.96
Total liabilities, including capital	$ 92,916,162.10
Surplus over all liabilities	$ 8,086,435.86

BUSINESS IN MINNESOTA IN 1910.

	Premiums Received.	Losses Paid.
Accident	$ 38,379.10	$13,583.10
Health	5,106.88	2,046.33
Liability	53,309.49	38,432.25
Workmen's collective	2,991.89	868.41
Totals	$102,097.66	$52,032.19

State of Minnesota, Department of Insurance:
I Hereby Certify, That the Annual Statement of the Aetna Life Insurance Co. (Accident and Liability Dept.) for the year ending December 31st, 1910, of which the above is an abstract, has been received and filed in this Department and duly approved by me.
J. A. O. PREUS,
Commissioner of Insurance.

Francis M. Wheeler, General Agent, St. Paul, Minn.; Mosher-Lewis Company, General Agent, Minneapolis, Minn.; Manley-McLennan Agency, District Agent, Torrey Building, Duluth, Minn.

SUN INSURANCE OFFICE.

Principal office in the United States: 54 Pine street, New York, N. Y. (Commenced business in the United States 1882.) J. J. Gulie, general manager in the United States. Attorney to accept service in Minnesota: Commissioner of Insurance.

DEPOSIT CAPITAL, $200,000.

INCOME IN 1910.

Premiums other than perpetuals	$ 3,050,567.12
Rents and interest	166,219.00
Received from home office	6,845.75
Gross profit on sale, maturity or adjustment of ledger assets	4,817.84
Total income	$ 3,228,450.07
Ledger assets Dec. 31 of previous year	$ 4,173,915.14
Sum	$ 7,402,365.21

DISBURSEMENTS IN 1910.

Net amount paid for losses	$ 1,447,322.35
Commissions and brokerage	689,182.09
Salaries and fees of officers, agents and employes	218,384.79
Taxes, fees, rents and other real estate expenses	116,008.56
Returned to home office	300,525.36
All other disbursements	199,265.33
Gross loss on sale, maturity or adjustment of ledger assets	125.00
Total disbursements	$ 2,951,903.82
Balance	$ 4,350,461.39

LEDGER ASSETS DEC. 31, 1910.

Book value of real estate	$ 290,637.79
Mortgage loans	25,000.00
Book value of bonds and stocks	3,262,331.76
Cash in office, trust companies and banks	321,423.56
Agents' balances, unpaid premiums and bills receivable, taken for premiums	451,068.48
Total ledger assets (as per balance)	$ 4,350,461.59

NON-LEDGER ASSETS.

Interest and rents due and accrued	$ 44,257.03
Gross assets	$ 4,394,718.62

DEDUCT ASSETS NOT ADMITTED.

Agents' balances	$ 5,420.67
Book value of ledger assets over market value	21,535.99
Total assets not admitted	$ 26,956.57
Total admitted assets	$ 4,367,762.05

LIABILITIES DEC. 31, 1910.

Unpaid losses and claims	$ 245,393.39
Unearned premiums	2,751,067.00
Salaries, expenses, taxes, dividends and interest due	63,364.60
Reinsurance premiums	26,657.47
All other liabilities	1,093.68
Deposit capital	200,000.00
Total liabilities, including deposit capital	$ 3,288,036.14
Net surplus	$ 1,079,676.91

RISKS AND PREMIUMS, 1910 BUSINESS.

*Fire risks written during the year	$330,678,176.00
Premiums received thereon	3,877,890.57
Net amount in force at end of the year	$504,228,051.00

*—Including business other than "Marine and Inland."

BUSINESS IN MINNESOTA IN 1910.

(Including reinsurance received and deducting reinsurance placed.)

	Fire Risks.
Risks written	$6,029,534.00
Premiums received	79,893.77
Losses incurred	66,416.73
Losses paid	57,309.14
Amount at risk	5,031,881.00

State of Minnesota, Department of Insurance:
I Hereby Certify, That the Annual Statement of the Sun Insurance Office, for the year ending December 31st, 1910, of which the above is an abstract, has been received and filed in this Department and duly approved by me.
J. A. O. PREUS,
Commissioner of Insurance.

CALUMET INSURANCE COMPANY.

Principal office: Chicago, Ill. (Organized in 1905.) W. Irving Osborne, president; Otto E. Greely, secretary. Attorney to accept service in Minnesota: Commissioner of Insurance.

CASH CAPITAL, $300,000.00.

INCOME IN 1910.

Premiums other than perpetuals	$ 551,786.58
Rents and interest	31,219.48
Gross profit on sale, maturity or adjustment of ledger assets	962.50
From all other sources	9,016.90
Total income	$ 593,000.46
Ledger assets December 31st of previous year	$ 1,501,021.67
Sum	$ 1,501,021.67

DISBURSEMENTS IN 1910.

Net amount paid for losses	$ 310,125.55
Expenses of adjustment of losses	6,460.11
Commissions and brokerage	126,426.49
Salaries and fees of officers, agents and employes	75,578.91
Taxes, fees, rents and other real estate expenses	5,763.84
Dividends and interest	33,000.00
Gross loss on sale, maturity or adjustment of ledger assets	756.45
All other disbursements	49,772.76
Total disbursements	$ 607,824.11
Balance	$ 893,197.56

LEDGER ASSETS DEC. 31, 1910.

Mortgage loans	$ 18,000.00
Book value of bonds and stocks	669,428.60
Cash in office, trust companies and banks	88,414.33
Agents' balances, unpaid premiums and bills receivable, taken for premiums	110,914.05
All other ledger assets	6,440.58
Total ledger assets (as per balance)	$ 893,197.56

NON-LEDGER ASSETS.

Interest and rents due and accrued	$ 6,814.08
Gross assets	$ 900,011.64

DEDUCT ASSETS NOT ADMITTED.

Agents' balances	$ 4,183.50
Book value of ledger assets over market value	14,388.60
Special deposit, $10,000	10,000.00
Total assets not admitted	$ 28,572.10
Total admitted assets	$ 871,439.54

LIABILITIES DEC. 31, 1910.

Unpaid losses and claims	$ 75,740.60
Unearned premiums	386,840.70
Salaries, expenses, taxes, dividends and interest due	11,000.00
Reinsurance premiums	500.00
All other liabilities	300,000.00
Capital stock paid up	
Total liabilities, including capital	$ 774,681.30
Net surplus	$ 97,358.18

RISKS AND PREMIUMS, 1910 BUSINESS.

*Fire risks written during the year	$74,290,010.00
Premiums received thereon	883,777.38
Net amount in force at end of the year	62,232,244.00

*—Including business other than "Marine and Inland."

BUSINESS IN MINNESOTA IN 1910.

(Including reinsurance received and deducting reinsurance placed.)

	Fire Risks.	Tornado.	Aggregate.
Risks written	$1,857,877.00	$ 91,075.00	$1,948,952.00
Premiums received	24,805.23	710.57	25,515.80
Losses incurred	25,737.00	6.84	25,705.84
Losses paid	21,517.00	6.84	21,523.90
Amount at risk	2,892,062.00	177,075.00	2,979,138.00

State of Minnesota, Department of Insurance:
I Hereby Certify, That the Annual Statement of the Calumet Insurance Company, for the year ending December 31st, 1910, of which the above is an abstract, has been received and filed in this Department and duly approved by me.
J. A. O. PREUS,
Commissioner of Insurance.

GERMAN AMERICAN INSURANCE COMPANY.

Principal office: New York, N. Y. (Organized in 1872.) William N. Kremer, president; Louis F. Dammerich, secretary. Attorney to accept service in Minnesota: Commissioner of Insurance.

CASH CAPITAL, $1,500,000.00.

INCOME IN 1910.

Premiums other than perpetuals	$ 7,150,197.66
Rents and interest	764,991.79
Gross profit on sale, maturity or adjustment of ledger assets	35,907.31
From all other sources	17,907.38
Total income	$ 7,968,704.14
Ledger assets Dec. 31 of previous year	$ 16,661,702.11
Sum	$ 24,630,406.25

DISBURSEMENTS IN 1910.

Net amount paid for losses	$ 3,479,108.61
Expenses of adjustment of losses	56,010.65
Commissions and brokerage	1,294,946.09
Salaries and fees of officers, agents and employes	601,181.71
Taxes, fees, rents and other real estate expenses	293,696.30
Dividends and interest	450,000.00
Gross loss on sale, maturity or adjustment of ledger assets	12,380.94
All other disbursements	373,385.27
Total disbursements	$ 6,857,910.57
Balance	$ 17,973,395.68

LEDGER ASSETS DEC. 31, 1910.

Book value of real estate	$ 1,851,403.21
Mortgage loans	137,000.00
Book value of bonds and stocks	14,049,088.99
Cash in office, trust companies and banks	554,837.70
Agents' balances, unpaid premiums and bills receivable, taken for premiums	1,361,191.14
All other ledger assets	19,814.67
Total ledger assets (as per balance)	$ 17,973,395.68

NON-LEDGER ASSETS.

Interests and rents due and accrued	53,667.08
Gross assets	$ 18,027,062.76

DEDUCT ASSETS NOT ADMITTED.

Agents' balances	$ 12,712.65
Book value of ledger assets over market value	824,363.96
All other assets not admitted	19,814.67
Total assets not admitted	$ 856,891.28
Total admitted assets	$ 17,170,112.08

LIABILITIES DEC. 31, 1910.

Unpaid losses and claims	$ 720,362.20
Unearned premiums	6,917,452.64
Salaries, expenses, taxes, dividends and interest due	131,707.62
Commissions and brokerage	41,850.38
All other liabilities	316,309.05
Capital stock paid up	1,500,000.00
Total liabilities, including capital	$ 9,627,712.09
Net surplus	$ 7,542,399.99

RISKS AND PREMIUMS, 1910 BUSINESS.

*Fire risks written during the year	$1,182,067,410.00
Premiums received thereon	11,542,975.98
Net amount in force at end of the year	1,399,186,308.00

*—Including business other than "Marine and Inland."

BUSINESS IN MINNESOTA IN 1910.

(Including reinsurance received and deducting reinsurance placed.)

	Fire Risks.	Tornado.	Aggregate.
Risks written	$13,274,497.00	$868,255.00	$14,242,752.00
Premiums received	175,602.03	6,454.43	282,056.46
Losses incurred	116,347.27	893.89	116,957.16
Losses paid	114,665.16	619.79	115,284.95
Amount at risk	28,081,828.09	.....	.....

State of Minnesota, Department of Insurance:
I Hereby Certify, That the Annual Statement of the German American Insurance Company, for the year ending December 31st, 1910, of which the above is an abstract, has been received and filed in this Department and duly approved by me.
J. A. O. PREUS,
Commissioner of Insurance.

HAMBERG BREMEN FIRE INSURANCE COMPANY.

Principal office in the United States: 123 William street, New York, N. Y. (Commenced business in the United States 1858.) F. O. Affeld, general manager in the United States. Attorney to accept service in Minnesota: Commissioner of Insurance.

DEPOSIT CAPITAL, $295,000.

INCOME IN 1910.

Premiums other than perpetuals	$ 1,390,848.82
Rents and interest	70,498.14
Gross profit on sale, maturity or adjustment of ledger assets	1,872.50
From all other sources	1,843.31
Total income	$ 1,465,062.77
Ledger assets Dec. 31 of previous year	$ 1,941,259.91
Sum	$ 3,406,322.68

DISBURSEMENTS IN 1910.

Net amount paid for losses	$ 712,691.66
Commissions and brokerage	228,004.85
Salaries and fees of officers, agents and employes	165,841.46
Taxes, fees, rents and other real estate expenses	39,143.20
Returned to home office	113,172.25
All other disbursements	138,244.66
Gross loss on sale, maturity or adjustment of ledger assets	12,756.26
Total disbursements	$ 1,451,647.23
Balance	$ 1,974,675.40

LEDGER ASSETS DEC. 31, 1910.

Book value of bonds and stocks	$ 1,725,611.22
Cash in office, trust companies and banks	46,166.14
Agents' balances, unpaid premiums and bills receivable, taken for premiums	202,868.04
Total ledger assets (as per balance)	$ 1,974,675.40

NON-LEDGER ASSETS.

Interest and rents due and accrued	$ 23,646.05
Gross assets	$ 1,998,321.45

DEDUCT ASSETS NOT ADMITTED.

Agents' balances	$ 3,021.11
All other assets not admitted	10,161.22
Total assets not admitted	$ 13,182.33
Total admitted assets	$ 1,985,139.12

LIABILITIES DEC. 31, 1910.

Unpaid losses and claims	$ 132,600.00
Unearned premiums	1,154,792.98
Salaries, expenses, taxes, dividends and interest due	27,500.00
Commissions and brokerage	4,393.34
All other liabilities	2,500.00
Deposit capital	205,000.00
Total liabilities, including deposit capital	$ 1,526,696.32
Net surplus	$ 458,442.80

RISKS AND PREMIUMS, 1910 BUSINESS.

*Fire risks written during the year	$165,751,428.00
Premiums received thereon	2,034,372.66
Net amount in force at end of the year	$190,368,869.00

*—Including business other than "Marine and Inland."

BUSINESS IN MINNESOTA IN 1910.

(Including reinsurance received and deducting reinsurance placed.)

	Fire Risks.
Risks written	$3,460,916.00
Premiums received	56,010.65
Losses incurred	21,487.93
Losses paid	34,412.93
Amount at risk	4,901,704.00

State of Minnesota, Department of Insurance:
I Hereby Certify, That the Annual Statement of the Hamberg Bremen Fire Insurance Company, for the year ending December 31st, 1910, of which the above is an abstract, has been received and filed in this Department and duly approved by me.
J. A. O. PREUS,
Commissioner of Insurance.

LLOYDS PLATE GLASS INSURANCE COMPANY.

Principal office: 61 William street, New York, N. Y. (Organized in 1882.) William T. Woods, president; Charles E. W. Chambers, secretary. Attorney to accept service in Minnesota: Commissioner of Insurance.

CASH CAPITAL, $250,000.

INCOME IN 1910.

Total net premium income (Plate glass)	$ 519,078.15
From interest and rents	42,676.50
From all other sources	6,529.76
Total income	$ 568,284.41
Ledger assets Dec. 31 of previous year	$ 946,898.42
Sum	$1,515,182.83

DISBURSEMENTS IN 1910.

Net paid policyholders, (Plate glass)	$ 180,572.32
Commissions	166,682.28
Dividends to stockholders	50,000.00
Salaries of officers, agents, employes, examiners' and inspection fees	66,318.40
All other disbursements	72,281.65
Total disbursements	$ 535,854.65
Balance	$ 979,328.18

LEDGER ASSETS DEC. 31, 1910.

Book value of real estate	$ 243,763.18
Mortgage loans	15,000.00
Book value of bonds and stocks	567,362.38
Cash in office, trust companies and banks	15,757.89
Premiums in course of collections	135,444.73
Total ledger assets (as per balance)	$ 979,328.18

NON-LEDGER ASSETS.

Interest and rents due and accrued	$ 3,680.64
Market value of real estate, bonds and stocks over book value	19,236.82
Other non-ledger assets	4,350.81
Gross assets	$1,007,096.45

DEDUCT ASSETS NOT ADMITTED.

Premiums in course of collection (past due)	$ 40,720.63
Book value of ledger assets over market value	43,365.63
All other assets not admitted	4,350.81
Special deposit less $60,430.95	29,086.35
Total assets not admitted	$ 118,023.67
Total admitted assets	$ 889,072.78

LIABILITIES.

Claims—	
Adjusted	$ 24,886.07
In process of adjustment and reported	11,722.68
Total unpaid claims except liability claims	$ 36,608.71
Unearned premiums	282,624.19
Commissions and brokerage	31,574.68
All other liabilities	7,651.43
Capital stock paid up	250,000.00
Total liabilities, including capital	$ 608,459.01
Surplus over all liabilities	$ 280,615.77

BUSINESS IN MINNESOTA IN 1910.

	Premiums Received.	Losses Paid.
Plate glass	$9,766.24	$1,617.16

State of Minnesota, Department of Insurance:
I Hereby Certify, That the Annual Statement of the Lloyds Plate Glass Insurance Company, for the year ending December 31st, 1910, of which the above is an abstract, has been received and filed in this Department and duly approved by me.
J. A. O. PREUS,
Commissioner of Insurance.

NATIONAL SURETY COMPANY.

Principal office: 115 Broadway, New York, N. Y. (Organized in 1897.) William D. Joyce, president; David W. Hemstrong, Jr., secretary. Attorney to accept service in Minnesota: Commissioner of Insurance.

CASH CAPITAL, $1,500,000.

INCOME IN 1910.

Premiums received (Net)—	
Fidelity and surety	$2,558,478.95
Burglary and theft	339,332.26
Total net premium income	$2,897,811.21
From interest and rents	127,835.12
From all other sources	251,795.66
Total income	$3,277,451.99
Ledger assets Dec. 31 of previous year	$1,025,555.68
Increase of paid up capital during year	750,000.00
Sum	$4,053,007.67

DISBURSEMENTS IN 1910.

Claims paid (Net)—	
Fidelity and surety	$541,516.68
Burglary and theft	110,680.83
Net paid policyholders	$ 652,197.53
Investigation and adjustment of claims	92,850.20
Commissions	605,118.66
Dividends to stockholders	339,994.00
Salaries of officers, agents, employes, examiners' and inspection fees	446,900.99
All other disbursements	296,218.47
Total disbursements	$2,433,279.85
Balance	$1,619,727.82

LEDGER ASSETS DEC. 31, 1910.

Book value of real estate	$ 164,643.08
Mortgage loans	14,000.00
Book value of bonds and stocks	2,969,211.85
Cash in office, trust companies and banks	1,566,578.38
Premiums in course of collections	137,956.43
All other assets	167,317.88
Total ledger assets (as per balance)	$5,619,727.82

NON-LEDGER ASSETS.

Interest and rents due and accrued	$ 24,238.55
Market value of real estate, bonds and stocks over book value	2,250.00
Gross assets	$5,646,216.37

DEDUCT ASSETS NOT ADMITTED.

Premiums in course of collection (past due)	$ 249,165.41
Book value of ledger assets over market value	82,121.96
All other assets not admitted	46,280.24
Special deposit less $54,025.87 liability thereon	125,649.26
Total assets not admitted	$ 503,216.87
Total admitted assets	$5,142,999.50

LIABILITIES.

Claims—	
In process of adjustment and reported	$ 501,367.02
Resisted	578,512.80
Total	$1,079,999.82
Deduct reinsurance	297,890.70
Net unpaid claims except liability claims	$ 782,019.12
Unearned premiums	1,573,017.46
Commissions and brokerage	97,762.20
All other liabilities	132,035.81
Capital stock paid up	1,500,000.00
Total liabilities, including capital	$4,104,834.59
Surplus over all liabilities	$1,038,164.91

BUSINESS IN MINNESOTA IN 1910.

	Premiums Received.	Losses Paid.
Fidelity	$ 9,151.15	$ 6,113.53
Surety	65,755.66	2,593.70
Burglary and theft	10,525.95	5,639.37
Totals	$135,431.36	$14,346.60

State of Minnesota, Department of Insurance:
I Hereby Certify, That the Annual Statement of the National Surety Company, for the year ending December 31st, 1910, of which the above is an abstract, has been received and filed in this Department and duly approved by me.
J. A. O. PREUS,
Commissioner of Insurance.

NORTHERN ASSURANCE COMPANY, LIMITED.

Principal office in the United States: 38 Pine street, New York. (Commenced business in the United States 1876.) George W. Hebb, attorney in the United States. Attorney to accept service in Minnesota: Commissioner of Insurance.

DEPOSIT CAPITAL, $200,000.

INCOME IN 1910.

Premiums other than perpetuals	$ 3,101,986.49
Rents and interest	176,514.31
Received from home office	231,095.73
Gross profit on sale, maturity or adjustment of ledger assets	2,000.00
From all other sources	85.34
Total income	$ 3,511,681.83
Ledger assets Dec. 31 of previous year	$ 4,976,801.67
Sum	$ 8,588,193.50

DISBURSEMENTS IN 1910.

Net amount paid for losses	$ 1,379,540.77
Commissions and brokerage	511,389.86
Salaries and fees of officers, agents and employes	353,099.42
Taxes, fees, rents and other real estate expenses	118,064.00
Returned to home office	721,649.82
All other disbursements	211,177.27
Gross loss on sale, maturity or adjustment of ledger assets	420.00
Total disbursements	$ 3,275,802.14
Balance	$ 5,312,691.42

LEDGER ASSETS DEC. 31, 1910.

Book value of real estate	$ 115,000.00
Book value of bonds and stocks	4,410,856.91
Cash in office, trust companies and banks	250,814.02
Agents' balances, unpaid premiums and bills receivable, taken for premiums	536,040.49
Total ledger assets (as per balance)	$ 5,312,691.42

NON-LEDGER ASSETS.

Interest and rents due and accrued	$ 43,361.13
Market value of real estate, bonds and stocks over book value	60,000.00
All other non-ledger assets	2,992.81
Gross assets	$ 5,419,045.36

DEDUCT ASSETS NOT ADMITTED.

Agents' balances	$ 17,493.27
Book value of ledger assets over market value	193,711.01
All other assets not admitted	10,743.12
Total assets not admitted	$ 221,948.30
Total admitted assets	$ 5,197,097.06

LIABILITIES DEC. 31, 1910.

Unpaid losses and claims	$ 348,527.16
Unearned premiums	2,324,993.76
Salaries, expenses, taxes, dividends and interest due	75,158.05
All other liabilities	110,488.42
Deposit capital	200,000.00
Total liabilities, including deposit capital	$ 3,550,167.37
Net surplus	$ 1,637,929.69

RISKS AND PREMIUMS, 1910 BUSINESS.

*Fire risks written during the year	$426,530,173.00
Premiums received thereon	4,613,328.61
Net amount in force at end of the year	$510,026,925.00

*—Including business other than "Marine and Inland."

BUSINESS IN MINNESOTA IN 1910.

(Including reinsurance received and deducting reinsurance placed.)

	Fire Risks.
Risks written	$ 8,075,225.72
Premiums received	115,994.67
Losses incurred	85,331.43
Losses paid	96,836.60
Amount at risk	10,540,503.76

State of Minnesota, Department of Insurance:
I Hereby Certify, That the Annual Statement of the Northern Assurance Company, Limited, for the year ending December 31st, 1910, of which the above is an abstract, has been received and filed in this Department and duly approved by me.
J. A. O. PREUS,
Commissioner of Insurance.

CASUALTY COMPANY OF AMERICA.

Principal office: 52 William street, New York, N. Y. (Organized in 1906.) E. W. DeLeon, president; J. E. Connelly, secretary. Attorney to accept service in Minnesota: Commissioner of Insurance.

CASH CAPITAL, $750,000.00.

INCOME IN 1910.

Premiums received (Net)—	
Accident and health	$ 286,573.44
Employers' liability	1,431,859.43
Plate glass	183,733.36
Steam boiler	105,813.38
Install	43,853.72
Fly wheel	12,353.16
Auto	196,450.51
Workmen's collective	45,731.65
Total net premium income	$2,216,173.65
From interest and rents	59,981.04
From all other sources	136,988.91
Total income	$2,412,243.63
Ledger assets Dec. 31 of previous year	$1,950,673.64
Increase of paid up capital during year	$ 250,000.00
Sum	$4,612,919.27

DISBURSEMENTS IN 1910.

Claims paid (Net)—	
Accident	$165,134.31
Employers' liability	603,710.91
Plate glass	87,823.97
Steam boiler	7,477.02
Install	19,416.17
Auto	11,066.97
Workmen's collective	27,295.70
Net paid policyholders	$ 921,535.05
Investigation and adjustment of claims	117,797.27
Commissions	560,536.80
Dividends to stockholders	30,000.00
Salaries of officers, agents, employes, examiners' and inspection fees	200,341.22
All other disbursements	77,385.81
Total disbursements	$1,916,596.18
Balance	$2,696,323.09

LEDGER ASSETS DEC. 31, 1910.

Book value of bonds and stocks	$1,444,701.71
Cash in office, trust companies and banks	621,308.77
Premiums in course of collection	627,813.61
All other assets	2,500.00
Total ledger assets (as per balance)	$2,696,323.09

NON-LEDGER ASSETS.

Interest and rents due and accrued	$ 17,019.15
All other non-ledger assets	8,501.51
Gross assets	$2,721,843.77

DEDUCT ASSETS NOT ADMITTED.

Premiums in course of collection (past due)	$ 29,323.00
Book value of ledger assets over market value	76,798.71
Total assets not admitted	$ 105,121.71
Total admitted assets	2,616,722.06

LIABILITIES.

Claims—	
Adjusted	$ 6,789.63
In process of adjustment and reported	59,384.82
Resisted	13,200.00
Total	$ 79,374.45
Deduct reinsurance	16,420.12
Net unpaid claims except liability claims	$ 62,454.33
Special reserve for unpaid liability losses	538,674.00
Unearned premiums	1,049,521.62
Commissions and brokerage	129,870.64
All other liabilities	32,732.16
Expenses of investigation of claims	2,287.06
Capital stock paid up	750,000.00
Total liabilities, including capital	$2,366,540.31
Surplus over all liabilities	$ 250,181.75

BUSINESS IN MINNESOTA IN 1910.

	Premiums Received.	Losses Paid.
Accident	$ 2,885.53	$ 2,303.08
Liability	15,389.90	14,119.05
Plate glass	2,330.81	629.81
Steam boiler	1,500.87	116.00
Fly wheel	22.90	
Automobile property damage	1,561.20	
Totals	$23,889.24	$17,607.94

State of Minnesota, Department of Insurance:
I Hereby Certify, That the Annual Statement of the Casualty Company of America, for the year ending December 31st, 1910, of which the above is an abstract, has been received and filed in this Department and duly approved by me.
J. A. O. PREUS,
Commissioner of Insurance.

NATIONAL FIRE INSURANCE COMPANY.

Principal office: 95 Pearl street, Hartford, Conn. (Organized in 1863.) James Nichols, president; H. K. Stillman, secretary. Attorney to accept service in Minnesota: Commissioner of Insurance.

CASH CAPITAL, $1,000,000.

INCOME IN 1910.

Premiums other than perpetuals	$ 7,136,038.68
Rents and interest	371,165.99
Gross profit on sale, maturity or adjustment of ledger assets	12,212.36
From all other sources

HOMEWOOD ADDITION

A beautiful natural park site. Covered with a fine growth of shade trees. **Not a suburb**, but centrally located, within 1½ miles of all railroad depots, theaters, the postoffice and other public buildings; adjoining Duluth's most rapidly growing residence district.

This city is growing and will continue to grow right along and prices in Homewood are bound to increase 50 per cent to 100 per cent in the very near future.

PRICES $100 to $600 PER LOT
TERMS $1.00 TO $5.00 CASH WEEKLY

No interest, no mortgage, no taxes until 1913, no payments while sick. Torrens Title.

LIBERAL DISOOUNT FOR CASH

Lots are 30x120 to 40x200 feet to an alley. **Streets** are graded. Now just stop and think, **consider the location, prices** and **terms**, then the fact that railroads are spending millions to build into Duluth, and the building of the Steel Plant, will not Duluth's growth in the next few years be wonderful and is not property of this sort, only 1½ miles from Duluth's very business center, bound to increase in price?

If you wish we will make a selection for you and give you until June 1st, 1911 to examine the property. **IF YOU ARE NOT SATISFIED, WE WILL RETURN YOUR MONEY** without any expense to you. We do not hesitate to make this offer.

WHITNEY WALL COMPANY

EXCLUSIVE AGENT.
Real Estate, Loans and Insurance.
301-302-303 TORREY BUILDING

OFFICES FOR RENT IN

FIDELITY BUILDING

NEW, FIRE-PROOF, MODERN.

Show window space on Superior street, in heart of shopping district.

JOHN A. STEPHENSON & CO.
WOLVIN BUILDING, DULUTH, MINN.

LITTLE & NOLTE UNDER AM. EX. BANK. ESTABLISHED 1883.

NOW IS THE TIME

to make arrangements for the money to build that new home.

FIRST MORTGAGE LOANS

can always be obtained from us at lowest rates.

Call up our loan department—either 'phone, 349.

FOR SALE!

SIX-ROOM HOUSE on Eleventh avenue east, near Third street, stone foundation, hot air furnace, electric lights, water, sewer, bath, gas for cooking, full cement basement, mantel grate, hardwood floors downstairs; lot 40x50 feet. Favorable terms. Price..... **$3,000**

New seven-room house, Woodland avenue, between Fifth and Sixth streets; modern in every respect; good large lot. This is a very attractive house and well worth the price. Possession given in 30 days if desired..... **$6,500**

R. P. DOWSE & CO.
GENERAL INSURANCE. 106 Providence Bldg.

$10,500 buys two stores, four flats and one eight-room house on Superior street, in West end business district, paying 11½ per cent net on investment.

ACRES—Between Steel Plant and Fond du Lac. The best forty for platting into residence lots on the Duluth side, and the cheapest.

$1,400—For 108 feet on Woodland avenue, near Kent road, or will sell inside fifty feet for **$650.**

EBY & GRIDLEY,
515 Palladio Building.

FOR SALE

Lot 50 by 185 feet on lower side of Woodland avenue at head of Twenty-second avenue east, for **$1,350.**

RICHARDSON, DAY & HARRISON
Exchange Bldg.

A SNAP!

Full 50x140-foot lot, upper side of East First street, only two blocks from C. P. Craig's new $20,000 residence (for a few days only), for **$1,600.**

C. E. ROE
412 Providence Building.

HOMES

$5,000—Easy terms will buy an eight-room house on East Fifth street. Corner lot 50x70. Good substantial house; hot water heat.

$6,500—Will buy an eight-room house on Jefferson street. Fine bright sunny home in nice neighborhood.

J. D. HOWARD & CO.
210 West Superior Street.

THIS SIGN

FOR SALE
—BY—
T. W. TILKE
REAL ESTATE AND INSURANCE
CODY HOTEL CORNER
WEST
THE COMING SPOT
DULUTH

on your property for sale will bring results. Try it!

CROSBY, MINN.,

The Metropolis of the Cuyuna Iron Range

NO MINERAL RESERVATIONS

When you buy a lot in Crosby you get a deed not only to the surface rights but to any minerals that may be found under it, thus insuring a permanent location where you can afford to spend money to build up a business, and make it your home town.

For particulars see

GEORGE H. CROSBY,
608 Lonsdale Building, Duluth, Minn or Crosby, Minn.

BARGAINS

$2400—Six-room house with bath, 3223 West Third St., hardwood floors, city water, gas, $400 cash, balance monthly payments.

$2000 — Five-room house with bath, 3227 West Third street, hardwood floors, city water, gas, $200 cash, balance monthly payments.

PULFORD, HOW & CO.
609 Alworth Bldg.

LOTS! LOTS! LOTS!

BEAUTIFUL WOODLAND AVE.

$2700 for 100-foot frontage, one block from Normal school. The best bargain in that district

$1400 for a corner 108x125 feet, not far from Normal school.

$1600 for 96x150 feet in Glen Avon, with water, gas and sewer.

THE BEST IN LAKESIDE

$1575 for 100x140 feet on corner of Forty-third avenue east—all improvements in, macadam and cement walks.

$950 for 62½x140 feet on upper side of McCulloch street—all improvements in, near Forty-third avenue east, upper side.

$3000 for a beautiful lake shore, London road lot, 100x500 feet, near Forty-fifth avenue east.

EASY PAYMENTS—Lakeside lots with gas and water, **$450 to $650 each.**

GREENFIELD
310-11 Columbia Building.

WEST END LOTS

We have a number of desirable building lots, located on Piedmont Avenue car line, near the J. D. Ensign school.

TERMS

We will sell these lots at from $200 to $400 each—$10 cash and $5 to $10 per month until paid.

ALLIANCE REAL ESTATE CORPORATION
205 Lonsdale Building.

MONEY TO LOAN

5, 5½ and 6 per cent.

FIRE INSURANCE
Old Reliable Companies.

REAL ESTATE
Monthly Payment Plan.

COOLEY & UNDERHILL,
209-10-11 Exchange Building.

Ten acres, 2½ miles from car line; nice level land, easily cleared; just the place for gardening and chicken ranch. $100 cash, balance, $10 per month. Price **$500.**

Twenty acres, near the city; good soil, lays well, in Hermantown on Maple Grove road. Price, **$1,000.** $200 cash, balance, terms to suit.

164 acres, well improved, on Cuyuna range; good mineral prospects. Cheap at **$5,000.**

We write fire insurance. Reliable companies.

LOCKER-DONAHUE CO.
416-17 Lonsdale Building.

Investment, Sacrifice and Home Combined

East End — 50x140 feet — Three Houses—Two in rear and one in front, stone foundations; hot water heating plants, concrete walks; beautiful neighborhood. Owner must sacrifice. Cash **$4,500,** balance of $3,750 long time. Another big snap—25x140 feet, two houses, all modern, heating plants; all fixtures, and shades go with this deal. Don't miss this snap—**$5,250.**

THE SMITH REALTY CO.,
524 Manhattan Bldg.

Are You Going to Improve Your Property

this spring? If so, and you need **MONEY**—come to our **LOAN DEPARTMENT** — we will arrange it for you quickly.

W. M. PRINDLE & CO.
No. 3 Lonsdale Building.

FOR SALE!

AT A BARGAIN.

Modern eight-room house and four lots (each lot 25x140 feet); good chicken coop; one block from car line, West Duluth.

EASY TERMS.

C. A. KNIPPENBERG
300 ALWORTH BUILDING.

Yet There Is Time

To get one of those fine, large truck-farming tracts on the shores of Lake Nebagamon; the ideal place for a summer home; splendid bathing, fishing, hunting and water sports; wonderfully fertile soil; you can get a tract NOW on very easy terms. See us QUICK!

BURG ACREAGE & TOWNSITE COMPANY,
300 TO 301 ALWORTH BLDG.

PARK POINT

We have a large list of desirable cottages on the Point at very reasonable prices. Now is the time to buy as the demand will be very great in a couple of weeks.

CLARKE-WERTIN CO.
200 ALWORTH BUILDING.

MODERATE PRICED HOMES!

LESTER PARK—New house, seven rooms, stone foundation, hot water heat, fine lot..... **$3,500**

LESTER PARK—Seven-rooms and bath, hot water heat, hardwood floors, with corner lot 50x140 feet **$3,150**
or lot 100x140 feet..... **$3,700**

LAKESIDE — Six rooms, water, sewer, gas mantel and grate, furnace **$2,050**
(5452).

WOODLAND—Seven rooms, concrete foundation, bath, electric light, hardwood floors, furnace... **$4,100**
(5615).

Stryker, Manley & Buck

WHEELER & PARSONS
808 ALWORTH

GOOD BUYS!

$600—50-ft. lot opposite Oneota school.

$700—50-ft. corner, Fifty-sixth avenue west and Highland street.

$1,050—25-ft. lot East Fourth near Thirteenth avenue. SNAP.

$3,300—New six-room house, modern except heat, East Fifth street.

$15,000—25 feet, First street near Lake avenue.

MONEY TO LOAN ON REAL ESTATE

5½ & 6% ON OR BEFORE PRIVILEGE.

F. I. SALTER CO. LONSDALE BLDG.

BEST CONTRACT—LEAST COST

GET SOME CUYUNA LAND WHILE YOU CAN!

Here are three wonderful snaps to choose from: 300 acres of fine farm land, well located for mineral, at $17 an acre; 1,600 acres at $6—a great snap; 3,000 acres, with the Soo road running bang through the middle, fine farm land, on Cuyuna, right in the mineral belt—$7 an acre.

EBERT, WALKER & McKNIGHT CO.
"Specialists in Rapid Deals."
311 to 315 Torrey Building.
D. H., 4-25-11.

SNAPS!

in farm lands close to the city. One ten-acre tract within city limits, all cleared and ready for the plow, small creek, price $100 per acre.

20-acre tract three miles west of the city limits on Pike Lake road, partly cleared; price $25 per acre.

10-acre tracts north of Woodland on Howard and Gnesen road, unimproved; price $15 per acre; easy terms.

A. W. KUEHNOW
403-4 Columbia Building.

SMALL MONTHLY PAYMENTS

Will buy you a lot in

LAKESIDE

Why don't you make a start towards a home?

LAKESIDE LAND CO.,
501-2-3-4-5 Sellwood Building. PHONES, 408.

FOR RENT!

OFFICES IN LYCEUM BUILDING. Fire-Proof—Desirable.

LITTLE & NOLTE, Agents.

Travelers Insurance Company.

Principal office: Hartford, Conn. (Organized in 1863.) Sylvester C. Dunham, president; Louis F. Butler, secretary. Attorney to accept service in Minnesota: Commissioner of Insurance.

INCOME IN 1910.

First year's premiums.....	$ 979,613.17
Dividends and surrender values applied to purchase paid-up insurance and annuities	24,273.65
Consideration for original annuities, and supplementary contracts, involving life contingencies	55,380.99
Renewal premiums	6,107,850.66
Total premium income.....	$ 7,166,627.41
Rents and interests.....	2,615,556.33
Gross profit on sale, maturity or adjustment of ledger assets.....	46,124.56
From all other sources.....	411,476.15
Total income.....	$10,239,778.45
Ledger assets Dec. 31 of previous year....	52,271,584.82
Sum	$62,511,363.27

DISBURSEMENTS DURING 1910.

Death claims and matured endowments..	$ 2,965,303.25
Annuities and premium notes voided by lapse	31,048.96
Surrender value to policyholders.....	592,871.22
Dividends to policyholders.....	57,492.65
Total disability claims.....	323.26
Total paid policyholders.....	$ 3,647,039.34
Dividends to stockholders.....	375,000.00
Commissions and bonuses to agents first year's premium	415,724.06
Commissions on renewals.....	255,125.41
Commissions on annuities.....	1,406.87
Agency supervision and other expenses..	36,703.97
Medical examiner's fees and inspection of risks	76,443.11
Salaries of officers and employes.....	196,463.67
Legal expenses	5,250.00
Agents balances charged off.....	200.24
Gross loss on sale, maturity or adjustment of ledger assets	90,918.31
All other disbursements.....	955,835.38
Total disbursements	$ 6,056,107.42
Balance	$36,455,255.85

LEDGER ASSETS DEC. 31, 1910.

Value of real estate owned.....	$ 1,222,838.16
Mortgage loans	22,628,010.81
Premium notes and policy loans.....	1,379,176.67
Bonds and stocks owned.....	24,557,488.58
Cash, in office, banks and trust companies	667,804.23
Bills receivable and agents balances....	47.95
Total ledger assets (as per balance)..	$36,455,255.85

NON-LEDGER ASSETS.

Interest and rents due and accrued....$	737,366.41
Net deferred and unpaid premiums.....	948,551.94
Gross assets	$38,141,074.20

DEDUCT ASSETS NOT ADMITTED.

Agents' debit balances.....$	47.95
Book value of ledger assets over market value	128,562.02
Total assets not admitted.....$	128,609.97
Total admitted assets.....	$38,012,464.23

LIABILITIES DEC. 31, 1910.

Net value of outstanding policies.....	$49,866,715.00
Present value on supplementary contracts and canceled policies.....	3,488,712.00
Claims due and unpaid.....	3,873.50
Claims adjusted and not due, and unadjusted and reported.....	172,150.74
Claims resisted	17,000.00
Premiums paid in advance.....	82,988.72
Dividends due policyholders.....	171,467.19
Special reserve	70,000.00
All other liabilities	214,870.64
Total liabilities on policyholders' account	$54,187,777.79
Unassigned funds (surplus).....	$ 3,824,686.44

EXHIBIT OF POLICIES, 1910 BUSINESS.

	No.	Amount.
Policies in force at beginning of the year—(Last column only)	85,432	$209,300,774.00
Policies in force at close of the year	91,799	228,892,236.00
Net increase	6,367	$ 19,591,462.00
Issued, revived and increased during the year	12,844	$ 34,190,294.00
Total terminated during the year	6,477	14,598,832.00
By death	894	2,212,962.00
By maturity	347	756,546.00
By expiration	239	538,495.00
By surrender	1,584	4,056,290.00
By lapse	3,413	7,034,539.00

BUSINESS IN MINNESOTA IN 1910.

	No.	Amount.
Policies in force at beginning of the year.....	2,050	$ 4,446,842.00
Issued during the year.....	218	353,675.00
Ceased to be in force during the year	93	180,403.00
In force Dec. 31 last.....	2,175	4,620,114.00
Losses and claims incurred during the year		$ 58,116.50
Losses and claims settled during the year		61,616.50
Received for premiums.....		$143,715.00

State of Minnesota, Department of Insurance:
I Hereby Certify, That the Annual Statement of the Travelers Insurance Company, for the year ending December 31st, 1910, of which the above is an abstract, has been received and filed in this Department and duly approved by me.
J. A. O. PREUS,
Commissioner of Insurance.

F. E. Ferd, State Agent, Life and Accident Departments, 1014 Pioneer Press Building, St. Paul.

The Prudential Insurance Company of America.

Principal office: Newark, N. J. (Organized in 1873.) Commenced business 1875. John F. Dryden, president; Edward Gray, secretary. Attorney to accept service in Minnesota: Commissioner of Insurance.

CASH CAPITAL, $2,000,000.

INCOME IN 1910.

First year's premiums (ordinary).....	$ 3,951,953.27
Dividends and surrender values applied to purchase paid-up insurance and annuities (ordinary)	427,888.98
Consideration for original annuities, and supplementary contracts, involving life contingencies	222,350.61
Renewal premiums (ordinary).....	19,817,583.92
Premium income (ordinary).....	$ 24,419,776.78
Premium income (industrial).....	40,595,416.40
Rents and interests	9,052,477.83
Gross profit on sale, maturity or adjustment of ledger assets.....	26,435.43
From all other sources.....	163,528.52
Total income	$ 74,257,635.01
Ledger assets Dec. 31 of previous year..	192,791,926.11
Sum	$267,049,561.12

DISBURSEMENTS DURING 1910.

Death claims and matured endowments..	$ 17,974,255.47
Annuities and premium notes voided by lapse	98,610.71
Surrender values to policyholders.....	3,213,470.95
Dividends to policyholders.....	3,015,339.42
Total paid policyholders.....	$ 24,301,676.55
Dividends to stockholders.....	200,000.00
Commissions and bonuses to agents first year's premiums (ordinary).....	1,444,350.29
Commissions on renewals (ordinary).....	756,373.30
Commissions on annuities, including renewals	10,819.47
Agency supervision and other expenses..	379,493.07
Medical examiner's fees and inspection of risks	927,241.35
Salaries of officers and home office employes	2,438,501.06
Legal expenses	42,004.87
Gross loss on sale, maturity or adjustment of ledger assets.....	152,885.21
Commissions to agents (industrial)....	8,221,238.86
All other disbursements.....	7,623,696.33
Total disbursements.....	$ 40,498,380.36
Balance	$220,551,180.76

LEDGER ASSETS DEC. 31, 1910.

Value of real estate owned.....	$ 16,315,917.93
Mortgage loans	49,356,100.71
Collateral loans	4,266,000.00
Premium notes and policy loans.....	14,810,447.23
Bonds and stocks owned.....	126,515,774.25
Cash, in office, banks, trust companies and in transit from branch offices..	8,884,734.85
Bills receivable and agents' balances...	2,265.79
Total ledger assets (as per balance)..	$220,551,180.76

NON-LEDGER ASSETS.

Interest and rents due and accrued....$	2,832,072.79
Net deferred and unpaid premiums (industrial)	202,959.75
Net deferred and unpaid premiums (ordinary)	4,326,911.85
All other non-ledger assets.....	68,254.11
	$ 7,430,198.50
Gross assets	$227,981,379.26

DEDUCT ASSETS NOT ADMITTED.

Agents' debit balances .....$	2,205.79
Book value of ledger assets over market value	1,198,833.23
All other assets not admitted.....	66,949.11
Total assets not admitted.....$	1,265,988.15
Total admitted assets.....	$226,715,391.11

LIABILITIES DEC. 31, 1910.

Net value of outstanding policies.....$	176,910,097.00
Present value on supplementary contracts and canceled policies.....	1,069,351.99
Claims due and unpaid.....	35,446.35
Claims adjusted and not due, and unadjusted and reported	1,159,913.58
Claims resisted	74,384.20
Premiums paid in advance.....	692,394.11
Dividends due or apportioned policyholders	24,005,205.74
Special reserve	1,000,000.00
Cost of voluntary dividend (industrial policies attaining age 75).....	343,242.00
All other liabilities.....	2,784,634.07
Total liabilities on policyholders' account	$208,074,619.04
Unassigned funds (surplus).....	$ 18,640,772.07
Capital stock paid up.....	$ 2,000,000.00

EXHIBIT OF POLICIES, 1910 BUSINESS.
ORDINARY.

	No.	Amount.
Policies in force at beginning of the year—(Last column only)	550,716	$635,052,785.00
Policies in force at close of the year	611,485	707,906,332.00
Net increase	60,752	72,853,547.00
Issued, revived and increased during the year.....	118,787	137,230,956.00
Total terminated during the year	58,035	64,377,409.00
By death	4,465	5,780,571.00
By maturity	563	471,567.00
By expiration	25,039	25,941,972.00
By surrender	4,933	6,588,160.00
By lapse	23,035	24,312,496.00
By decrease		1,302,943.00

EXHIBIT OF POLICIES, 1910 BUSINESS.
INDUSTRIAL.

	No.	Amount.
Policies in force at beginning of the year—(Last column only)	8,295,427	$1,049,808,021.00
Policies in force at close of the year	8,957,178	1,143,352,017.00
Net increase	661,743	$ 93,543,996.00
Issued, revived and increased during the year	2,165,108	$ 324,868,772.00
Total terminated during the year	1,503,365	231,264,776.00
By death	112,173	12,257,565.00
By maturity	266	18,539.00
By expiration	645	23,557.00
By surrender	11,720	276,856.00
By lapse	1,378,561	206,567,572.00
By decrease		12,121,187.00

BUSINESS IN MINNESOTA IN 1910. ORDINARY.

	No.	Amount.
Policies in force at beginning of the year	51,800	$ 5,871,619.00
Issued during the year.....	2,042	2,168,429.00
Ceased to be in force during the year	925	991,933.00
In force Dec. 31, last.....	6,297	7,136,115.00
Losses and claims incurred during the year		46,988.91
Losses and claims settled during the year		43,738.91
Losses and claims unpaid Dec. 31.....		3,750.00
Received for premiums.....		242,420.24

BUSINESS IN MINNESOTA IN 1910. INDUSTRIAL

	No.	Amount
Policies in force at beginning of the year	72,979	$ 8,871,180.00
Issued during the year.....	37,619	4,963,358.00
Ceased to be in force during the year	24,832	3,427,297.00
In force Dec. 31 last.....	85,757	10,197,241.00
Losses and claims incurred during the year		$4,457.44
Losses and claims settled during the year		$4,082.09
Losses and claims unpaid Dec. 31.....		3,574.35
Received for premiums.....		$45,463.82

State of Minnesota, Department of Insurance:
I Hereby Certify, That the Annual Statement of the Prudential Insurance Company of America, for the year ending December 31st, 1910, of which the above is an abstract, has been received and filed in this Department and duly approved by me.
J. A. O. PREUS,
Commissioner of Insurance.

E. L. Whittaker, Supt., Lyceum Bldg, Duluth.
B. H. Timberlake, Mgr., Ordinary Department for Minnesota, Andrus Bldg, Minneapolis.

Mutual Life Insurance Company.

Principal office: 34 Nassau street, New York, N. Y. (Organized in 1842.) Charles A. Peabody, president; William J. Gaston and William Frederick Dix, secretaries. Attorney to accept service in Minnesota: Commissioner of Insurance.

Income in 1910.

First year's premium....$	4,114,226.60
Dividends and surrender values applied to purchase paid-up insurance and annuities....	1,764,427.21
Consideration for original annuities, and supplementary contracts involving life contingencies	1,703,152.29
Renewal premiums.....	46,243,006.83
Total premium income	$ 53,824,812.93
Rents and interests.....	25,620,409.09
Gross profit on sale, maturity or adjustment of ledger assets	3,296,666.48
From all other sources..	1,239,353.39
Total income	$ 83,981,241.89
Ledger assets Dec. 31, of previous year	$535,319,816.08
Sum	$619,301,057.97

Disbursements During 1910.

Death claims and matured endowments ...$	30,484,039.62
Annuities and premium notes voided by lapse.	2,658,888.10
Surrender values to policyholders	11,063,230.55
Dividends to policyholders	12,252,513.64
Dividends to company..	49,256.09
Total paid policyholders	$ 56,507,925.00
Dividends held on deposit surrendered during the year	3,613.19
Commissions and bonuses to agents first year's premium	1,782,210.03
Commissions on renewals	892,845.88
Commissions on annuities	22,264.53
Salaries and allowances for agencies	105,808.66
Agency supervision and other expenses.....	740,279.84
Medical examiner's fees and inspection of risks	338,825.87
Salaries of officers and employes	1,238,779.57
Legal expenses	32,128.23
Agents balances charged off	77,850.58
Gross loss on sale, maturity or adjustment of ledger assets.....	508,344.03
All other disbursements	4,100,677.45
Total disbursements...$	66,346,555.86
Balance	$552,954,502.11

Ledger Assets Dec. 31, 1910.

Value of real estate owned	$ 24,985,611.76
Mortgage loans	140,618,618.50
Premium notes and policy loans	70,953,535.55
Bonds and stocks owned	311,839,734.82
Cash, in office, banks and trust companies.....	4,099,576.65
Bills receivable and agents' balances.....	54,561.78
All other ledger assets..	402,863.05
Total ledger assets as per balance).....$	552,954,502.11

Non-Ledger Assets.

Interest and rents due and accrued .....$	4,141,880.91
Market value of real estate over book value	1,076,827.77
Market value of bonds and stocks over book value	6,738,140.80
Net deferred and unpaid premiums	3,942,548.80
Gross assets .....$	568,853,900.45

Deduct Assets Not Admitted.

Agents' debit balances..$	54,561.78
All other assets not admitted	32,998.50
Accounts collectable.....	25,238.19
Total assets not admitted .....$	112,798.47
Total admitted assets..$	568,741,101.98

Liabilities Dec. 31, 1910.

Net value of outstanding policies .....$	461,834,185.00
Present value on supplementary contracts and canceled policies	2,856,124.45
Claims due and unpaid..	823,752.60
Claims adjusted and not due, and unadjusted and reported	2,222,855.57
Claims resisted	536,684.04
Premiums paid in advance	467,369.57
Dividends due or apportioned policyholders...	89,527,092.17
Special reserve	6,822,104.19
All other liabilities...	3,650,934.39
Total liabilities on policyholders' account..$	568,741,101.98

Exhibit of Policies, 1910 Business.

	No.	Amount.
Policies in force at beginning of the year—(last column only).645328		$1,441,323,848.00
Policies in force at close of the year 654683		1,464,024,396.00
Net increase....	9355	$ 22,700,548.00
Issued, revived and increased during the year	48270	$ 120,733,166.00
Total terminated during the year	58915	38,032,618.00
By death	7808	22,680,022.00
By maturity ...	2807	7,463,203.00
By expiration ..	468	3,619,468.00
By surrender ..	16064	36,462,861.00
By lapse.....	11768	24,899,559.00
By decrease		2,907,505.00

Business in Minnesota in 1910.

	No.	Amount.
Policies in force at beginning of the year.....	11806	$ 21,461,889.60
Issued during the year	1326	3,558,839.80
Ceased to be in force during the year	675	1,310,946.40
In force Dec. 31 last	12457	23,709,783.00
Losses and claims incurred during the year$		325,962.00
Losses and claims settled during the year..$		326,403.00
Losses and claims unpaid Dec. 31		6,592.00
Received for premiums..$		813,536.38

State of Minnesota, Department of Insurance.
I Hereby Certify, That the Annual Statement of the Mutual Life Insurance Company, for the year ending December 31st, 1910, of which the above is an abstract, has been received and filed in this Department and duly approved by me.
J. A. O. PREUS,
Commissioner of Insurance.

Read The Herald Wants

PACIFIC MUTUAL LIFE INSURANCE COMPANY,

PRINCIPAL OFFICE: LOS ANGELES, CAL.
Organized in 1867.

GEO. I. COCHRAN, President. **C. I. D. MOORE, Secretary.**
Attorney to accept service in Minnesota: Commissioner of Insurance.

CASH CAPITAL, $1,000,000.00.

INCOME IN 1910.

First year's premiums.....$	828,288.68
Dividends and surrender values applied to purchase paid-up insurance and annuities	150,639.41
Consideration for original annuities, and supplementary contracts, involving life contingencies	13,349.30
Renewal premiums	3,592,201.26
Total premium income.....	$ 4,384,478.65
Rents and interests.....	966,799.20
Gross profit on sale, maturity or adjustment of ledger assets.....	11,011.61
From all other sources.....	31,572.91
Total income.....	$ 5,393,862.37
Ledger assets Dec. 31 of previous year (exclusive of accident department)....	17,249,265.23
Sum	$22,643,127.60

DISBURSEMENTS DURING 1910.

Death claims and matured endowments..$	1,083,350.39
Annuities and premium notes voided by lapse	42,542.55
Surrender values to policyholders.....	471,541.57
Dividends to policyholders.....	330,539.92
Dividends to company.....	269.45
Total paid policyholders.....	$ 1,926,243.88
Dividends to stockholders.....	80,000.00
Commissions and bonuses to agents first year's premium	407,542.57
Commissions on renewals.....	253,612.03
Commissions on annuities.....	211.37
Commuted renewal commissions.....	2,500.00
Salaries and allowances for agencies...	13,740.00
Agency supervision and other expenses..	18,717.21
Medical examiner's fees and inspection of risks	56,710.63
Salaries of officers and employes.....	163,945.50
Legal expenses	8,319.76
Agents' balances charged off.....	1,650.97
Gross loss on sale, maturity or adjustment of ledger assets.....	23,453.78
All other disbursements.....	281,839.83
Total disbursements	$ 3,190,488.43
Balance	$19,452,639.17

LEDGER ASSETS DEC. 31, 1910.

Value of real estate owned.....	$ 1,120,450.10
Mortgage loans	8,223,340.98
Collateral loans	1,043,772.48
Premium notes and policy loans.....	3,197,100.27
Bonds and stocks owned.....	5,515,639.24
Cash, in office, banks and trust companies	327,717.44
Warrants Reclam. district 407, Sacramento, Cal.....	24,618.66
Total ledger assets (as per balance)..$	19,452,639.17

NON-LEDGER ASSETS.

Interest and rents due and accrued.....$	204,978.40
Net deferred and unpaid premiums.....	500,388.68
All other non-ledger assets.....	5,000.00
Gross assets .....$	20,163,206.25

DEDUCT ASSETS NOT ADMITTED.

Book value of ledger assets over market value .....$	81,616.39
All other assets not admitted.....	33,932.15
Total assets not admitted.....$	115,548.54
Total admitted assets (Life Dept.)....$	20,047,657.71
Total including accident department $124,337.59 .....$	20,771,995.30

LIABILITIES DEC. 31, 1910.

Net value of outstanding policies.....$	17,597,572.01
Present value on supplementary contracts and canceled policies	31,910.61
Claims due and unpaid.....	1,764.00
Claims adjusted and not due, and unadjusted and reported.....	67,191.54
Premiums paid in advance.....	48,548.41
Dividends due policyholders.....	420,684.23
Special reserve	32,966.65
All other liabilities	154,608.33
Total liabilities, life department	$18,354,345.78
Total liabilities, accident department...$	692,662.43
Total liabilities on policyholders' account	$19,047,008.21
Unassigned funds (surplus accident department $31,675.16).....$	724,987.00
Capital stock paid up.....$	1,000,000.00

EXHIBIT OF POLICIES, 1910 BUSINESS.

	No.	Amount.
Policies in force at beginning of the year—(Last column only)..6,409		$107,245,105.00
Policies in force at close of the year	64,178	113,882,634.00
Net increase	2,769	6,637,529.00
Issued, revived and increased during the year.....	11,563	17,986,641.00
Total terminated during the year	5,794	11,349,112.00
By death	518	984,766.00
By maturity	48	86,353.00
By expiration	2,406	4,424,613.00
By surrender	1,429	2,187,228.00
By lapse	1,393	2,435,059.00
By decrease		1,231,061.00

BUSINESS IN MINNESOTA IN 1910.

	No.	Amount.
Policies in force at beginning of the year	879	$ 1,236,928.00
Issued during the year.....	161	276,484.00
Ceased to be in force during the year	79	128,307.00
In force Dec. 31 last.....	961	1,385,615.00
Losses and claims incurred and settled during the year.....		$ 5,617.00
Received for premiums.....		48,260.37

INCOME IN 1910, ACCIDENT DEPARTMENT.

Premiums received (Net)—	
Accident $1,182,584.38	
Health 158,910.40	
Total net premium income..$	1,342,294.78
From interest and rents.....	15,462.28
From all other sources.....	64,620.25
Total income .....$	1,422,377.31
Ledger assets Dec. 31 of previous year..$	585,517.49
Sum .....$	2,007,894.80

DISBURSEMENTS IN 1910.

Claims paid (Net)—	
Accident and health.....$424,874.22	
Health 103,360.72	
Net paid policyholders.....$	528,180.94
Investigation and adjustment of claims..	5,345.37
Commissions	414,491.65
Dividends to stockholders.....	80,000.00
Salaries of officers, agents, employes, examiners' and inspection fees.....	170,332.81
All other disbursements.....	85,503.01
Total disbursements.....$	1,282,844.31
Balance .....$	724,950.47

LEDGER ASSETS DEC. 31, 1910.

Mortgage loans .....$	66,000.00
Book value of bonds and stocks.....	273,414.40
Cash in office, trust companies and banks	52,679.79
Premiums in course of collections.....	322,856.28
Total ledger assets (as per balance)....$	714,950.47

NON-LEDGER ASSETS.

Interest and rents due and accrued....$	5,981.99
Market value of real estate, bonds and stocks over book value.....	4,849.60
Other non-ledger assets.....	1,807.03
Gross assets .....$	727,280.09

DEDUCT ASSETS NOT ADMITTED.

| | |
|

CITY NOTICES.

OFFICE OF THE COMPTROLLER—
City of Duluth, April 18th, 1911.
Notice is hereby given that an assessment levied to defray in full the expense of constructing a sanitary sewer in Fourth street in said city from a point 200 feet east of Tenth avenue west to a point 250 feet west of Eleventh avenue west with outlet in Eleventh avenue west to the sewer in Third street, according to benefits, is now payable at the office of the City Treasurer.
A penalty of ten (10) per cent will be added if payment is not made on or before May 16th, 1911, and the said assessment will then bear interest at the rate of six (6) per cent from April 16th, 1911, to date of payment.
W. S. McCORMICK,
City Comptroller.
(Seal of City Comptroller, Duluth, Minnesota.)
D. H., April 18, 25, 1911. D 532.

OFFICE OF THE COMPTROLLER—
City of Duluth, April 18th, 1911.
Notice is hereby given that an assessment levied to defray in full the expense of constructing a sanitary sewer in Seventh street in said city from Third avenue west to Second avenue west with outlet in Second avenue west to Seventh alley, according to benefits, is now payable at the office of the City Treasurer.
A penalty of ten (10) per cent will be added if payment is not made on or before May 16th, 1911, and the said assessment will then bear interest at the rate of six (6) per cent from April 15th, 1911, to date of payment.
W. S. McCORMICK,
City Comptroller.
(Seal of City Comptroller, Duluth, Minnesota.)
D. H., April 18, 25, 1911. D 590.

OFFICE OF THE COMPTROLLER—
City of Duluth, April 18th, 1911.
Notice is hereby given that an assessment levied to defray in part the expense of grading, paving and otherwise improving Tenth avenue east in said city from Fourth street to Sixth street according to benefits, is now payable at the office of the City Treasurer.
A penalty of ten (10) per cent will be added if payment is not made on or before May 16th, 1911, and the said assessment will then bear interest at the rate of six (6) per cent from April 15th, 1911, to date of payment.
W. S. McCORMICK,
City Comptroller.
(Seal of City Comptroller, Duluth, Minnesota.)
D. H., April 18, 25, 1911. D 593.

OFFICE OF THE COMPTROLLER—
City of Duluth, April 18th, 1911.
Notice is hereby given that an assessment levied to defray in part the expense of constructing a sanitary sewer in Superior street in said city from Twenty-sixth avenue east to a point about 100 feet east of Thirty-second avenue east with one outlet in Thirty-first avenue east to the sewer in Greysolon Place and the other outlet in Congdon Park to the sewer in Gerysolon Road, according to benefits, is now payable at the office of the City Treasurer.
A penalty of ten (10) per cent will be added if payment is not made on or before May 16th, 1911, and the said assessment will then bear interest at the rate of six (6) per cent from April 15th, 1911, to date of payment.
W. S. McCORMICK,
City Comptroller.
(Seal of City Comptroller, Duluth, Minnesota.)
D. H., April 18, 25, 1911. D 591.

Girard F. & M. Insurance Company.
Principal office: 633 Chestnut street, Philadelphia, Pa. (Organized in 1853.) Henry R. Gratz, president; Edward J. Thomason, secretary. Attorney to accept service in Minnesota: Commissioner of Insurance.
CASH CAPITAL, $500,000.

Income in 1910.

Premiums other than perpetuals .....$	925,324.66
Premiums on perpetual risks	20,931.30
Rents and interest.....	106,481.11
Gross profit on sale, maturity or adjustment of ledger assets	3,561.24
From all other sources .	50.00
Total income .....$	1,056,348.31
Ledger assets December 31st of previous year..	2,399,319.55
Sum .....$	3,455,667.86

Disbursements in 1910.

Net amount paid for losses .....$	367,319.32
Expenses of adjustment of losses	9,083.92
Commissions and brokerage	244,643.45
Salaries and fees of officers, agents and employes	85,460.39
Taxes, fees, rents and other real estate expenses	47,670.70
Dividends and interest..	125,450.00
Gross loss on sale, maturity or adjustment of ledger assets	2,039.52
All other disbursements.	48,838.24
Total disbursements...$	930,505.54
Balance .....$	2,525,162.32

Ledger Assets Dec. 31, 1910.

Book value of real estate .....$	216,513.51
Mortgage loans	206,300.00
Collateral loans	52,500.00
Book value of bonds and stocks	1,815,252.86
Cash in office, trust companies and banks.....	80,960.78
Agents' balances, unpaid premiums and bills receivable, taken for premiums	152,782.17
All other ledger assets..	853.00
Total ledger assets (as per balance) .....$	2,525,162.32

Non-Ledger Assets.

Interest and rents due and accrued .....$	26,858.24
Market value of real estate, bonds and stocks over book value	55,236.49
All other non-ledger assets	487.20
Gross assets .....$	2,607,744.25

Deduct Assets Not Admitted.

Agents' balances .....$	2,278.95
Book value of ledger assets over market value	63,785.36
Special deposit, less $21,153.33 liability thereon	27,596.67
Total assets not admitted .....$	93,660.98
Total admitted assets..$	2,514,083.27

Liabilities Dec. 31, 1910.

Unpaid losses and claims.$	66,139.00
Unearned premiums	941,552.32
Reclaimable on perpetual policies	622,266.91
Salaries, expenses, taxes, dividends and interest due	3,500.00
Capital stock paid up....	500,000.00
Total liabilities, including capital .....$	2,133,458.23
Net surplus .....$	380,625.04

Risks and Premiums, 1910 Business.

(a) Fire risks written during the year.....$	130,180,284.00
Premiums received thereon	1,347,249.29
Net amount in force at end of the year.....	194,283,879.00

(a) Including business other than "Marine and Inland."

Business in Minnesota in 1910.
(Including reinsurance received and deducting reinsurance placed.)

	Fire Risks.	Tornado.	Aggregate.
Risks written....	$1,887,182.00	$102,350.00	$1,989,532.00
Premiums received	24,111.55	530.06	24,641.61
Losses incurred..	17,597.95	10.10	17,608.05
Losses paid.....	17,597.95	10.10	17,608.05
Amount at risk.	3,851,621.00	404,315.00	4,255,936.00

State of Minnesota, Department of Insurance:
I Hereby Certify, That the Annual Statement of the Girard F. & M. Insurance Company, for the year ending December 31st, 1910, of which the above is an abstract, has been received and filed in this Department and duly approved by me.
J. A. O. PREUS,
Commissioner of Insurance.

Advertise in The Herald

CITY NOTICES. CITY NOTICES.

ASSESSMENT FOR LOCAL IMPROVEMENT.
Office of the
BOARD OF PUBLIC WORKS.
City of Duluth, Minn., April 21, 1911.
Notice is hereby given, That the Board of Public Works of the City of Duluth has completed its assessment for the cost and expense of constructing plank sidewalks, and that at ten o'clock A. M., on the Eighth day of May, A. D. 1911, said Board of Public Works will attend at the office of said Board in the City Hall building for the purpose of hearing objections thereto; that all objections made to said assessment must be filed in writing with said Board at least one day prior to the time above specified, and that unless sufficient cause is shown to the contrary, the said assessment so made as aforesaid will be confirmed.
Notice is hereby further given, That the following is a copy of said assessment roll so completed as aforesaid:

ASSESSMENT ROLL.
Duluth, Minn., April 17, 1911.
The Board of Public Works of the City of Duluth doth hereby assess and levy upon and against the several lots, parts of lots and parcels of land below described, the respective sums of money set opposite each lot, part of lot or parcel of land. The assessment is levied to defray in full the expense of constructing plank sidewalk upon the streets and avenues mentioned below, during the season of 1911, according to benefits.

Name of Owner so Far as Known to Board.	Description— Lot.	Block.	Total Amount of Assessment.
Duluth Proper, Second Division.			
Michigan Street.			
David Hood	274	18	$25.71
Edward A. Gilbert	276	18	27.17
Giles O. Griswold	278	18	34.25
W. T. Carrington et al	280	18	12.90
Superior Street.			
Swanstrom Investment Company	262	33	61.91
Hutchinson Bevier et al	264	33	53.46
Henton S. Collins, east half	266	33	23.43
Empire Realty Company	268	33	45.80
Empire Realty Company	270	33	46.22
Empire Realty Company	272	33	44.80
Duluth Proper, Third Division.			
First Street.			
Jacob Cummer, northerly 100 feet	126	15	37.12
Jacob Cummer, northerly 100 feet	128	15	34.99
Louis Oreck	114	16	20.88
Third Street.			
Charles R. Haines	165	38	23.13
Charles R. Haines	167	38	23.25
Charles R. Haines	169	38	23.25
Axel Berg	173	38	22.98
George A. Wieland	175	38	
Fourth Street.			
Mary T. Weston, north 37½ feet	162	38	22.98
Mary T. Weston, north 37½ feet	164	38	22.98
Alice Brown, north 75 feet	166	38	22.98
De Witt S. Tuthill, east half of north 75 feet	168	38	11.88
George W. Buck	170	38	23.51
John A. McRae et al	174	38	22.98
Myer's Rearrangement.			
Amos M. Bergstrom	4	128	4.88
August Lundgren	6	128	8.93
Ax Johnson et al, east half	7	128	4.47
W. V. Porter, west half	8	128	4.47
Ernest A. Kjellin	1	127	8.93
Ole Peterson	2	127	7.03
David A. McFarlane	13	127	7.03
P. George Hanson, south 70 feet	14	127	3.51
Swan Johnson, west half	14	127	3.51
Anna Anderson, east half	313	127	.85
John Wodahl	14	127	
Murray & Howe's Addition.			
Fourth Street.			
Jay W. Lyder, Jr.	1	3	7.73
Jay W. Lyder, Jr.	2	3	7.73
Peter Pearson	3	3	7.73
Herman Z. Haakens	4	3	7.73
Jay W. Lyder, Jr.	5	3	.94
Horace S. Smith	6	3	
Chandler Park Addition.			
John Albert Richardson et al	1	3	9.63
John Albert Richardson et al	2	3	9.63
Mrs. Kate Nevin	3	3	7.73
Joseph Nevin	4	3	7.73
G. H. Feetham	5	3	7.73
G. H. Feetham	6	3	7.73
Lillian J. Feetham	7	3	7.73
Lillian J. Feetham	8	3	7.73
Josephine Lawrence	9	3	7.73
Mary Elizabeth Brown	10	3	6.80
Gustaf Nelson	11	3	
Hazelwood Park Addition.			
Moritz Neuman	1	14	7.73
J. W. Lyder, Jr.	2	14	7.73
John H. Lilljander	3	14	7.73
John H. Lilljander	4	14	7.73
Endion Division of Duluth.			
Sixth Street.			
Jacob Erickson	15	103	7.42
Jacob Erickson	16	103	9.28
Highland Park Addition to Duluth.			16.95
Otto Johnson	9	21	8.47
Otto Johnson, east half	10	21	8.49
Mina S. Alkin, west half	11	21	16.99
Mina S. Alkin	12	21	1.76
Mina S. Alkin, east 5 feet	12	21	15.80
Charles Howard, west 45 feet	13	21	17.03
Frank J. Johnson	14	21	17.32
Charles Sjolund	16	20	16.79
Margaret A. Harris			
Hazelwood Park Division of West Duluth.			
J. W. Lyder, Jr.	2	7	7.73
J. W. Lyder, Jr.	4	7	7.73
J. W. Lyder, Jr.	6	7	7.73
J. W. Lyder, Jr.	7	7	7.73
Jennie Ann Mackintosh	8	7	7.73
J. W. Lyder	9	7	7.73
J. W. Lyder	10	7	7.73
J. W. Lyder	11	7	7.73
J. J. Clark	12	7	7.73
Katherine A. Green	13	7	7.73
J. W. Lyder	16	7	6.49
Richard Forester	16	8	4.02
Chandler Park Addition.			
Jennie Fraser	1	8	23.70
Richard Forester	1	9	6.56
Richard Forester	2	9	10.58
Richard Forester	3	9	10.58
Richard Forester	4	9	10.58
Richard Forester	5	9	10.58
August Wickstrom	6	9	10.58
Richard Forester	7	9	10.58
George L. Raymond	8	9	10.58
George L. Raymond	9	9	10.58
George L. Raymond	10	9	10.58
George L. Raymond	11	9	10.58
George L. Raymond	12	9	10.58
Charles R. Stal	13	9	10.58
Board of Education	14	9	10.58
Board of Education	15	9	10.58
Board of Education	16	9	10.58
Resurvey of Murray & Howe's Addition.			
Genevieve Lutz	1	6	10.58
J. W. Lyder	2	6	10.58
J. W. Lyder	3	6	10.58
J. W. Lyder	4	6	10.58
J. W. Lyder	5	6	10.58
J. W. Lyder	6	6	10.58
J. W. Lyder	7	6	10.58
Andrew Miller	8	6	10.58
J. W. Lyder, Jr.	9	6	10.58
J. W. Lyder, Jr.	10	6	10.58
J. W. Lyder, Jr.	11	6	10.58
Otto Strandberg	12	6	10.58
Jennie Frazer	13	6	10.58
Jennie Frazer	14	6	10.58
Jennie Frazer	15	6	8.22
Jennie Frazer	16	6	2.12
J. W. Lyder, Jr.	16	5	
Hall's Addition to Oneota.			21.15
John Jenswold, Jr.	1	4	21.15
John Jenswold, Jr.	2	4	21.15
John H. Brigham	3	4	21.15
D. J. Kneale	4	4	21.15
D. J. Kneale	5	4	21.15
J. W. Lyder, Jr.	6	4	21.15
J. W. Lyder, Jr.	7	4	19.05
J. W. Lyder, Jr.	8	4	
Duluth Proper, Second Division.			
Seventh Street			15.70
Oscar E. Nilson et al., north 40 feet	338	156	15.95
Oscar E. Nilson et al., north 40 feet	340	156	9.65
Oscar E. Nelson et al., north 40 feet of east 30 feet	342	156	6.43
Inga H. Olson, west 20 feet	342	156	9.65
Inga H. Olson, east 30 feet	344	156	6.43
Andrew Anderson, west 20 feet	344	156	6.28
Andrew Anderson, east 20 feet	346	156	9.45
Barney Trimbo, west 30 feet	346	156	3.21
Barney Trimbo, east 10 feet	348	156	15.70
Billy Wicklund, north 35 feet	350	156	15.46
Billy Wicklund, north 35 feet	352	156	15.46
Erick Bergquist	337	167	15.46
Alice Morton Smith	339	167	15.46
Gustave Stake	341	167	15.46
John Anderson	343	167	
Highland Park Addition.			9.28
Dickerman Investment Co	1	19	9.28
Anna Lovick	2	19	9.28
Jacob Erickson et al	4	19	9.28
Frederick S. Easton	5	19	9.28
Dennis O. Shea	6	19	9.28
Frederick S. Easton, north 45 feet	7	19	9.95
Frederick S. Easton, north 45 feet	8	19	
Portland Division of Duluth.			
Eighth Street.			8.53
George W. Buck	1	155	8.53
Beda C. Olson	2	155	4.26
Beda C. Olson, west half	3	155	8.40
Kate B. Kingsley et al	1	156	8.40
Julius Stefanlak	2	156	8.40
Julius Stefanlak	3	156	8.40
Citk Bank of New Haven	4	156	8.40
Citk Bank of New Haven	5	156	8.40
Henry W. Reau	6	156	9.15
Henry W. Reau	8	156	9.15
Alice M. Fawcett et al	9	156	8.40
A. T. Brewer	10	156	8.53
Frank White	11	156	8.40
Frank White	12	156	8.40
Frank White	13	156	8.40
Frank White	14	156	8.40
Frank White	15	156	8.40
Frank White	16	156	
Norton's Division of Duluth.			9.28
Nels J. Johnson, north 70 feet	9	9	9.28
Otto C. Magendanz	10	9	11.20
Paul F. Sabrowski	11	9	9.49
Emeryk Datka	12	9	4.35
Olaf Halten, west half	13	9	9.11
John Scharnot	14	9	
Duluth Proper, Third Division.			16.79
Carl Brown	68	84	16.79
Ferdinand Fisher	70	84	8.47
Katherine Hertzog, north 70 of west 25 feet	72	84	8.44
William Jager, east half	74	84	8.47
William Jager, west half	74	84	8.44
August Grumpmann, east half	76	84	16.79
William Doode	78	84	17.15
John Piering	80	84	16.97
Paul Schubitzke			
Duluth Proper, Third Division.			
Ninth Street.			10.60
Carleton College	18	114	9.28
Mary D. Newton	20	114	9.28
Mary D. Newton	22	114	9.28
Benjamin A. Davis	24	114	6.17
Anton Netzel, east 33 1-3 feet	26	114	3.09
A. O. Grover, west 16 2-3 feet	26	114	3.09
A. O. Grover, east 16 2-3 feet	28	114	6.19
Charles S. Christenson, west 33 1-3 feet	28	114	9.28
George K. Boutelle	30	114	9.54
Sam London, north 50 feet	66	121	9.28
Shaare Zaidek Hebrew Synagogue, north 50 feet	68	121	17.58
Michael Rojewski	70	121	9.41
Michael Rojewski	72	121	9.28
Henry Blocke	74	121	4.77
Michael Ruzewski, west half	76	121	4.77
Stanislaw Sopezak, east half	78	121	9.28
Frank Brunikowski	80	121	9.28
ida S. Dulinski	129	139	9.81
Josiah M. Whitehouse et al	131	139	9.81
Louise E. Hollister	133	139	9.81
Belle Dunn	135	139	9.81
Belle Dunn	137	139	9.81
E. M. Gaylord	139	139	9.28
E. M. Gaylord	141	139	7.45
E. M. Gaylord	145	140	9.68
Aleck Woolton	147	140	9.68
Aleck Woolton	149	140	9.68
Electra W. Spalding et al	151	140	9.80
Martin Yates	153	140	9.80
Charles Berridge	155	140	
Charles J. Wilson			
Harrison's Brookdale Division.			
Thirteenth Street.			3.79
The State Bank of Virginia	3	35	4.90
The State Bank of Virginia	4	35	4.90
John Hunter, Jr., et al	5	35	4.90
Archer Anderson	6	35	4.90
Archer Anderson	7	35	4.90
John Hunter, Jr., et al	8	35	4.90
Alliance Real Estate Corporation	9	35	4.90
Alliance Real Estate Corporation	10	35	4.90
John Hunter, Jr., et al	11	35	4.90
Alliance Real Estate Corporation	12	35	4.64
Alliance Real Estate Corporation	13	35	4.64
Ole H. Bolome	14	35	4.64
Alliance Real Estate Corporation	15	35	4.64
Alliance Real Estate Corporation	16	35	4.64
John Hunter, Jr., et al	17	35	4.64
Hatti M. Miller	18	35	4.64
Duluth Heights, Fifth Division.			5.38
Palm Street.			4.45
Highland Company	28	4	11.49
B. J. Smith	29	4	12.22
The Midland Company	30	4	12.59
Highland Company	31	4	11.49
Highland Company	32	4	11.49
Duluth Heights, Fifth Division.			
Orange Street.			11.49
Hubbard Company	17	9	11.49
Hubbard Company	18	9	11.49
Joseph L. Shannon	19	9	11.49
Joseph L. Shannon	20	9	11.49
Joseph L. Shannon	21	9	11.49
Joseph L. Shannon	22	9	11.49
Joseph L. Shannon	23	9	19.97
Edmund Ingalls	24	9	21.77
Hubbard Company	25	9	21.77
Margaret Coons	26	9	15.42
Frank A. Noble	27	9	11.49
Frank A. Noble	28	9	11.49
Frank A. Noble	29	9	11.49
Mercy J. Deeks	30	9	11.49
Mercy J. Deeks	31	9	11.49
Maggie Coons	32	9	
Maggie Coons			
Lakeshore, Upper Duluth.			46.62
Morse Street.			
Howard Investment Co	282	..	
London Addition.			9.28
Gladstone Street.			9.28
George H. Crosby	1	54	9.28
George H. Crosby	2	54	9.28
Lakeside Land Company	3	54	9.28
Lakeside Land Company	4	54	9.28
Lakeside Land Company	5	54	9.28
Lakeside Land Company	6	54	9.28
Lakeside Land Company	7	54	9.28
Henry H. Harrison	8	54	16.80
Henry H. Harrison	5	51	16.80
Henrietta C. Scheffel	6	51	16.80
Mildred A. Morse	7	51	16.80
S. C. Miller	8	51	9.28
S. C. Miller	14	60	9.28
E. B. Sutton	15	60	9.28
James T. Currie	16	60	
Lakeside Land Company			
Woodland Park, Second Division.			31.57
Faribault Street.			13.43
Charles R. Stal	14	4	9.67
The Shogomoc Company	15	4	9.67
The Shogomoc Company	16	4	9.67
The Shogomoc Company	17	4	9.67
The Shogomoc Company	18	4	9.67
The Shogomoc Company	19	4	9.42
The Shogomoc Company	20	4	9.42
The Shogomoc Company	21	4	9.42
The Shogomoc Company	22	4	9.42
The Shogomoc Company	23	4	
Woodland Park, Eighth Division.			51.36
Anoka Street.			24.25
Tobias E. Gustafson, east 150 feet	9	..	23.25
Alvin O. Strickland, west 100 of east 250 feet	9	..	16.77
F. J. Worda, west 98 feet	9	..	33.25
Eugene H. Harbison, west 49 of east 299 feet	9	..	34.25
John P. Rosman, east 98 of west 296 feet	9	..	
Willard R. McCullom, east 100 of west 198 feet	9	..	
London Addition.			10.60
Dodge Street.			10.60
St. Louis Investment Co	9	115	10.79
John Ryning	10	115	11.88
Lakeside Land Company	11	115	10.60
Lakeside Land Company	12	115	11.56
Mary M. Laux	9	113	11.45
Erick B. Engren	10	113	10.60
B. C. Whitsor	11	113	10.70
Baron Albert Von Oppenheim	9	114	10.60
Baron Albert Von Oppenheim	10	114	10.60
Baron Albert Von Oppenheim	11	114	11.03
Baron Albert Von Oppenheim	12	114	10.60
Baron Albert Von Oppenheim	13	114	10.60
Baron Albert Von Oppenheim	14	114	10.60
Baron Albert Von Oppenheim	15	114	10.70
Baron Albert Von Oppenheim	16	114	
London Addition to Duluth.			17.05
Cooke Street.			17.05
L. S. & S. Loeb Co	1	64	17.05
L. S. & S. Loeb Co	2	64	15.58
James M. Hall	3	64	
Lakeside Land Company	4	64	
London Addition to Duluth.			9.28
Regent Street.			9.28
Marie L. Yale	1	24	8.53
Lakeside Land Company	2	24	
Lakeside Land Company	3	24	
West Duluth, Fourth Division.			38.65
Waseca Street.			38.65
John McDermid	1	287	38.65
Anna A. Johnson	1	288	49.73
Annie R. Morgan	1	289	
Willis J. Homes	1	290	
Dodge's Addition.			38.65
Nicollet Street.			38.65
Park Realty Company	1	35	
George A. Pike	1	33	
West Duluth, Fourth Division.			38.65
Fremont Street.			38.65
Henry C. Holden, et al	16	287	38.65
Carl D. Pehrson	16	290	
Arthur H. Brown	16	288	
Carlton Place Addition.			38.65
Redruth Street.			38.65
Fred Erickson	1	18	38.65
Swan W. Leidman	1	19	7.73
Willis J. Holmes west 25 feet	1	20	7.72
T. P. Malloy, east 25 of west 50 feet	1	20	54.00
Elmira J. Craig	1	21	39.14
George L. Peck et al	1	23	40.35
Henry Oesterloh	1	24	
Grassy Point Addition.			38.65
Albert S. Chase	1	9	38.65
Thomas K. Dahl et al	1	10	38.65
George Smith	1	11	32.46
Mina C. Whiting	1	12	23.65
Albert S. Chase	1	13	
Walbank's Addition.			3.97
Devonshire Street.			9.64
Herman Johnson	1	27	8.46
Herman Johnson	2	27	
Lars O. Tronsdal	3	27	
Dodges Addition.			7.73
Wadena Street.			7.73
Claus Holmstrom	1	17	7.73
Claus Holmstrom	2	17	7.73
Lucy E. McMain	3	17	7.73
James Sutton	4	17	7.73
James Sutton	5	17	7.73
James Sutton	6	17	7.73
Willis J. Holmes	7	17	7.73
Willis J. Holmes	8	17	7.73
Ole Hanson	9	17	7.73
Hans Trogstad	10	17	3.86
Hans Trogstad, east half	11	17	3.87
Alfred Erickson, west half	11	17	7.73
Alfred Erickson	12	17	7.73
Peter Hartmann	1	18	7.73
Peter Hartmann	2	18	7.73
Victoria Baclawska	4	18	8.12
George Graff	5	18	8.95
James Garasz	6	18	8.34
James Garasz	7	18	10.85
Fred C. Bahr	8	18	10.37
Fred C. Bahr	9	18	7.73
A. W. Hartman, guardian et al	10	18	7.73
A. W. Hartman, guardian et al	11	18	7.73
A. W. Hartman, guardian et al	12	18	7.73
A. W. Hartman, guardian et al	1	19	7.73
Thomas Chaplk	2	19	7.73
Thomas Chaplk	3	19	7.73
Michael Duchmal	4	19	7.73
Oscar Hill	5	19	7.73
Mary Lafferty	6	19	7.73
Fred T. Kruger	7	19	7.73
David Adams	8	19	7.73
David Adams	9	19	7.73
William T. Tenbrook	10	19	7.73
Edgar H. Covert	11	19	7.73
Charles M. Tenbrook	12	19	7.73
Charles M. Tenbrook	1	20	8.51
Christ Gunnerson	2	20	9.97
Christ Gunnerson	3	20	9.85
John Swenson	4	20	
John Swenson	5	20	7.73
John Swenson	6	20	7.73
John Swenson	7	20	7.73
John Swenson	8	20	5.50
West Duluth 1st Division.	1	1	39.26
Henry Farman			
Day's Re-arrangement of West Park Division.			14.59
Carlton Street.	10	5	7.73
Edward B. Ryan, Jr.	11	5	7.73
Edward B. Ryan, Jr.	12	5	7.73
Edward B. Ryan, Jr.	13	5	7.73
Edward B. Ryan, Jr.	14	5	7.73
Edward B. Ryan, Jr.	15	5	16.87
Edward B. Ryan, Jr.	16	5	
Sharp's Addition.			46.78
Medina Street.	10	10	7.97
West Duluth Investment Co	14	12	7.97
Hans J. Goldberg et al	15	12	7.97
Hans J. Goldberg et al	16	12	9.52
Alice H. Field	17	12	9.52
Alice H. Field	18	12	9.97
Edith M. Whittlesy et al	19	12	9.47
Lizzie England et al	20	12	44.26
Henry J. Gouldberg et al			39.25
Macfarlane's Addition.			38.89
Bristol Street.	16	13	39.14
George G. Barnum	16	14	
John Cavanagh	1	1	
Bessie Wixcen	1	2	
Charles E. Clark			
Lake Avenue, Upper Duluth.			27.61
Lake Avenue.	298	..	48.07
Mabie A. Pearce	300	..	
Zenith Investment Co			
Industrial Division.			57.03
St. Croix Avenue.	1	2	17.88
Paul Hanson, North 110.6 of South 135 feet	5	2	13.66
J. E. Richardson	7	2	12.10
J. E. Richardson, South 26.5 feet	7	2	12.92
Marie Obermeyr, North 23.5 feet	9	2	10.87
Marion A. Scarborough	11	2	
Marion A. Scarborough			
Duluth Proper, Third Division.			71.84
Third Avenue East.	48	82	
Isaac Hinckley			
Duluth Proper, Third Division.			25.98
Sixth Avenue East.	97	161	25.98
G. Willis Peters, trustee	98	161	
Battisto Nazareno, et al			
Lakeview Division of Duluth.			64.33
Ninth Avenue East.	8	26	
George W. Norton, Jr.			
Ray's Annex to Portland Division.			72.60
Tenth Avenue East.	1	161	
George G. Barnum			
Lakeview Division.	16	22	64.32
Mary J. Croll			
Endion Division of Duluth.			25.98
Seventeenth Avenue East.	1	93	25.98
John Black, et al	16	93	27.84
John Jenswold, Jr.	1	101	27.84
Western Land Association	16	101	44.00
Olaf Johnson	16	103	
Jacob Erickson			
Highland Park Addition to Duluth.	1	19	11.50
Dickerman Investment Co			
Highland Park Addition to Duluth.			9.17
**Tw

Albert S. Chase	22	15	9.80
Albert S. Chase	23	15	9.80
Albert S. Chase	24	15	9.80
Albert S. Chase	25	15	9.80
Albert S. Chase	26	15	9.80
Albert S. Chase	27	15	9.68
Albert S. Chase	28	15	9.68
Albert S. Chase	29	15	9.68
Grassy Point Addition.			
Sixty-Fifth Avenue West.			
Bertha Hassinger	1	32	7.73
Bertha Hassinger	2	32	7.73
Bertha Hassinger	3	32	5.87
Clinton Place Addition to Duluth.			
Daniel McLeod et al	1	24	1.86
Daniel McLeod et al	2	24	7.73
Daniel McLeod et al	3	24	7.73
Willis J. Holmes	4	24	7.73
Daniel Eklund	5	24	7.73
A. A. Miller	6	24	7.73
Hans Solberg	7	24	7.73
Anton N. Solberg	8	24	7.73
Irvin T. Burnside	9	24	7.73
Irvin T. Burnside	10	24	7.73
Bernt B. Anderson	11	24	7.73
Lizzie Hanson	12	24	7.73
Andrew Eller	13	24	7.73
Andrew Eller	14	24	7.73
John Moberg	15	24	7.73
Gustaf G. Lindstrom	16	24	7.73
Sixty-seventh Avenue West.			
Willis J. Holmes	1	21	4.64
Anna Johnson	2	21	7.73
Frank Ehr et al	3	21	7.73
Charles A. Carlson	4	21	7.73
Charley Gustafson	6	21	7.73
Oscar Johnson	7	21	7.73
Erick Ossell	8	21	7.73
Anna Wiotta	9	21	7.73
Peter Rosk	14	21	7.73
N. E. Nelson	15	21	7.73
N. E. Nelson	16	21	7.73
Grassy Point Addition to Duluth.			
George Labranche et al	1	29	7.73
Ernest H. Rinke	2	29	8.95
Ernest H. Rinke	3	29	3.09
Carlton Place Addition to Duluth.			
Seventieth Avenue West.			
Anna Friberg, west 50 feet	1	10	7.73
Anna Friberg, west 50 feet	2	10	7.73
Anna Friberg, west 50 feet	3	10	7.73
G. G. Johnson	4	10	7.73
G. G. Johnson, north 10 feet	5	10	3.09
Henry Scharnharst, south 15 feet	5	10	4.64
Henry Scharnharst	6	10	7.73
Francis Kovach	7	10	8.34
Francis Kovach	8	10	8.34
Willis J. Holmes	9	10	7.73
C. H. Hosner	10	10	7.73
E. G. Kreidler	11	10	7.73
Hans Ostdal	12	10	7.73
Scott-Kreidler Co.	13	10	7.73
Scott-Kreidler Co.	14	10	7.73
Scott-Kreidler Co.	15	10	7.73
Scott-Kreidler Co.	16	10	7.73
Waibank's Third Street Rearrangement.			
Winnipeg Avenue.			
Karl J. Hagberg	1	1	7.73
Karl J. Hagberg	2	1	7.73
Karl J. Hagberg	3	1	7.73
Karl J. Hagberg	4	1	7.97
Karl J. Hagberg	5	1	8.53
Andrew Nordquist, south 9 feet	6	1	2.78
City of Duluth, north 16 feet	6	1	4.95
Andrew Nordquist	7	1	7.73
Edmund Zardowski	8	1	7.73
Edmund Zardowski	9	1	16.07
Katrina Helena Edstrom	1	3	39.41
Duluth Proper, Second Division.			
Twelfth Avenue West.			
Charles Wurzbach	191	98	50.90
Conrad Erickson, south 50 feet	192	98	21.87
John I. Thomas et al, north 100 feet	192	98	30.92
Total			$8,735.69

Official:
R. MURCHISON,
Clerk, Board Public Works.
(Seal.)
D. H., April 25, 26, 27, 1911. D 604.

NOTICE IN CONDEMNATION PROCEEDINGS—
Office of the Board of Public Works,
City of Duluth, Minn., April 20, 1911.

NOTICE IS HEREBY GIVEN, That the Common Council of the City of Duluth has ordered the condemnation of property as hereinafter stated, and that the City Engineer of said city has caused a plan and survey of the proposed improvement to be made to the satisfaction of the Common Council, which have been adopted by said Council, and are now on file in the office of the Board of Public Works. The Board of Public Works will meet at its office at the City Hall in said City of Duluth on the Twelfth day of May A. D. 1911, at 10 o'clock in the forenoon of said day, and will hear any evidence that may be presented by parties interested in the property proposed to be condemned, and will thereafter, and after viewing the premises proposed to be taken, assess and award the damages which may be occasioned by the taking of private property for the following purposes, to-wit, for park purposes:

The property proposed to be taken is described as follows: Lots 1 to 20, inclusive, block 39; lots 1 to 12, inclusive, block 38; lots 3 to 11, inclusive, block 48; lots 1 to 6, inclusive, block 56; all in Harrison's Brookdale division; lots 17, 24, 25, 1, 2, 3, 4 and 5, block 4; lots 1, 2, 5, 6, 7, 8, 9, 24, 25 and 26, block 6; lot 17, block 11; all in Spalding's addition; lots 401, 403, 405, block 152, and lots 417 and 419, in block 151, Duluth proper, Second division; part of the NE¼ of SW¼ of SE¼ and part of SE¼ of the SE¼ of NW¼ of Section 32, Township 50, Range 14. None of the benefits resulting to real estate from said improvement shall be assessed upon such real estate.

BOARD OF PUBLIC WORKS,
OLOF G. OLSON,
President.
Official:
R. MURCHISON,
Clerk of said Board.
(Seal, Board of Public Works, Duluth, Minn.)
D. H., April 25, 1911. D 605

NOTICE FOR BIDS.
Office of Board of Fire Commissioners,
City of Duluth, Minnesota.
April 24, 1911.

Sealed bids will be received by the Board of Fire Commissioners in and for the corporation of the City of Duluth, Minnesota, at their office in said City, Room 31, City Hall, up to and including Tuesday the 2nd day of May, A. D. 1911, at 3o'clock p. m., for furnishing to the city of Duluth a site for the erection of a fire hall between Fourth and Eighth avenues East and between Sixth and Eighth streets, in said city.

A certified check for 10 per cent of the amount of the bid, payable to the order of the Treasurer of the City of Duluth, must accompany each proposal, as a guarantee that if any such bid is accepted the bidder will enter into a valid contract with the city of Duluth in accordance with the terms of such bid.

The Board reserves the right to reject any and all bids.

BOARD OF FIRE COMMISSIONERS,
By John Connelly,
Secretary.
D. H., April 24 and 25, 1911. D 603.

LEGAL NOTICES.

NOTICE—

Pursuant to the terms and conditions of Ordinance No. 85, of the City of Two Harbors, Lake County, Minnesota, which said Ordinance is entitled, "AN ORDINANCE PROVIDING FOR THE ISSUANCE, FORM AND SALE OF FIVE THOUSAND FIVE HUNDRED DOLLARS OF NEGOTIABLE BONDS OF THE CITY OF TWO HARBORS, MINNESOTA, FOR THE PURPOSE OF RAISING FUNDS WITH WHICH TO PAY BONDS IN LIKE AMOUNT DUE FEBRUARY FIRST, A. D. 1911;" Notice is hereby given that the City Council of the City of Two Harbors will meet in the Council Chambers in the City Hall of said City of Two Harbors on Monday, the 8th day of May, A. D. 1911, at eight (8:00) o'clock P. M., and will then and there receive bids for the purchase of said bonds authorized to be sold, to the amount and of the tenor hereinafter stated. Said bonds to be known as "THE CITY OF TWO HARBORS WATER AND LIGHT IMPROVEMENT REFUNDING BONDS," and are to be issued and negotiated at not less than par value thereof, the same being the face value, which is $5,500.00, and accrued interest to date of delivery. Said bonds to be made payable in ten years, upon the First day of February, A. D. 1921, and drawing interest at the rate of five per cent per annum, payable semi annually on the First day of February and August of each year, both principal and interest to be paid in gold coin of the United States of America of the present standard of weight and fineness at the First National Bank of Chicago.

Any person may bid on one or more of said bonds in any of the following named denominations, viz: $100.00, $500.00, $1000.00; and if the said bonds shall be accepted the bonds shall be of the denominations called for by such bids. Where not inconsistent with such bids the bonds shall be of One Thousand dollars each.

All bids must be without conditions or qualifications; must be sealed, and have name and address of bidder on outside of envelope. No bid will be considered unless the bidder making same shall have deposited with the City Clerk of said City, before two o'clock P. M. of the day on which bids are to be received, a certified check or Certificate of Deposit on a National or State Bank, payable to the order of the City of Two Harbors without conditions, for an amount equal to one per cent of the full face value of the bonds proposed to be bid for.

Given under my hand and seal this 10th day of April, A. D. 1911.

P. J. MacALPINE,
City Clerk.
By GEO. J. O'CONNOR,
Deputy.
(Corporate seal, City of Two Harbors, Minnesota.)
D. H., April 21, 22, 24, 25, 26, 27, 28, 29, 1911.

Fidelity Mutual Life Insurance Company.

Principal office: 112 North Broad street, Philadelphia, Pa. (Organized in 1878.) L. G. Fouse, president; H. H. Fouse, secretary. Attorney to accept service in Minnesota: Commissioner of Insurance.

Income in 1910.		
First year's premiums	$	415,850.84
Dividends and surrender values applied to purchase paid-up insurance and annuities		61,304.30
Consideration for original annuities and supplementary contracts, involving life contingencies		13,000.00
Renewal premiums		4,212,527.11
Total premium income	$	4,702,682.25
Rents and interests		1,029,050.47
Gross profit on sale, maturity or adjustment of ledger assets		16,350.99
From all other sources		79,532.37
Total income	$	5,827,616.08
Ledger assets Dec. 31 of previous year		19,384,463.06
Sum		$25,212,079.14
Disbursements During 1910.		
Death claims and matured endowments	$	1,595,771.61
Annuities and premium notes voided by lapse		5,052.03
Surrender values to policyholders		523,990.04
Dividends to policyholders		178,752.50
Dividends to company		6,568.03
Total paid policyholders	$	2,310,134.21
Dividends held on deposit surrendered during the year		565.05
Commissions and bonuses to agents first year's premium		190,638.38
Commission on renewals		181,844.44
Commissions on annuities		650.00
Salaries and allowances for agencies		3,940.00
Agency supervision and other expenses		34,894.02
Medical examiner's fees and inspection of risks		37,122.27
Salaries of officers and employes		191,175.45
Legal expenses		11,416.07
Gross loss on sale, maturity or adjustment of ledger assets		132,110.25
All other disbursements		483,051.22
Total disbursements	$	3,577,541.36
Balance		$21,634,537.78
Ledger Assets Dec. 31, 1910.		
Value of real estate owned	$	1,331,202.23
Mortgage loans		5,728,181.71
Collateral loans		226,091.68
Premium notes and policy loans		6,431,270.68
Bonds and stocks owned		7,203,454.17
Cash, in office, banks and trust companies		273,243.89
Bills receivable and agents' balances		431,093.37
Total ledger assets (as per balance)		$21,634,537.78
Non-Ledger Assets.		
Interest and rents due and accrued	$	285,738.92
Market value of real estate over book value		54,997.72
Net deferred and unpaid premiums		395,816.95
Gross assets		$22,371,091.37
Deduct Assets Not Admitted.		
Agents' debit balances	$	413,623.39
Book value of ledger assets over market value		185,488.67
All other assets not admitted		98,408.29
Total assets not admitted	$	697,520.35
Total admitted assets		$21,673,571.02
Liabilities Dec. 31, 1910.		
Net value of outstanding policies		$19,149,440.00
Present value on supplementary contracts and cancelled policies		327,639.56
Claims adjusted and not due, and unadjusted and reported		145,480.00
Claims resisted		27,340.00
Premiums paid in advance		8,039.73
Dividends due policyholders		1,018,152.65
All other liabilities		181,240.09
Total liabilities on policyholders' account	$	20,857,332.03
Unassigned funds (surplus)	$	816,238.99
Exhibit of Policies, 1910 Business.	No.	Amount.
Policies in force at beginning of the year — (last column only)	59801	$124,666,815
Policies in force at close of the year	60574	126,218,844
Net increase	773	$ 1,552,029
Inssued, revived and increased during the year	5954	$ 13,447,126
Total terminated during the year	5181	11,895,107
By death	667	1,618,522
By maturity	28	30,680
By expiration	396	826,785
By surrender	1253	2,560,732
By lapse	2833	6,355,649
By decrease	4	522,739
Business in Minnesota in 1910.	No.	Amount.
Policies in force at beginning of the year	1796	$ 2,661,487
Issued during the year	326	478,269
Ceased to be in force during the year	199	264,570
In force Dec. 31 last	1923	2,875,186
Losses and claims incurred during the year		$ 12,172.00
Losses and claims settled during the year		$ 11,172.00
Losses and claims unpaid Dec. 31		2,000.00
Received for premiums		$103,701.41

State of Minnesota, Department of Insurance:

I Hereby Certify, That the Annual Statement of the Fidelity Mutual Life Insurance Company, for the year ending December 31st, 1910, of which the above is an abstract, has been received and filed in this Department and duly approved by me.

J. A. O. PREUS,
Commissioner of Insurance.

Equitable Life Insurance Company.

Principal office: Sixth and Locust streets, Des Moines, Iowa. (Organized in 1867.) Cyrus Kirk, president; J. C. Cummins, secretary. Attorney to accept service in Minnesota: Commissioner of Insurance.

CASH CAPITAL, $300,000.

Income in 1910.		
First year's premiums	$	274,979.37
Dividends and surrender values applied to purchase paid-up insurance and annuities		72,854.65
Renewal premiums		1,405,660.00
Total premium income	$	1,753,494.02
Rents and interests		464,344.62
Gross profit on sale, maturity or adjustment of ledger assets		131.16
From all other sources		3,608.63
Total income	$	2,221,578.43
Ledger assets Dec. 31 of previous year		8,533,956.98
Sum		$10,755,535.41
Disbursements During 1910.		
Death claims and matured endowments	$	322,573.17
Annuities and premium notes voided by lapse		5,894.80
Surrender values to policyholders		105,130.17
Dividends to policyholders		209,670.10
Dividends to company		1,569.56
Total paid policyholders	$	644,837.80
Dividends to stockholders		21,000.00
Commissions and bonuses to agents first year's premium		153,373.55
Commissions on renewals		76,819.26
Agency supervision and other expenses		13,832.46
Medical examiner's fees and inspection of risks		18,692.60
Salaries of officers and employes		60,654.41
Legal expenses		165.00
Agents' balances charged off		579.95
All other disbursements		148,620.42
Total disbursements	$	1,138,575.45
Balance		$ 9,616,959.96
Ledger Assets Dec. 31, 1910.		
Value of real estate owned	$	400,936.65
Mortgage loans		8,243,159.14
Premium notes and policy loans		741,880.06
Bonds and stocks owned		70,883.31
Cash, in office, banks and trust companies		103,405.07
Bills receivable and agents' balances		40,049.64
All other ledger assets		16,646.09
Total ledger assets (as per balance)	$	9,616,959.96
Non-Ledger Assets.		
Interest and rents due and accrued	$	236,869.62
Net deferred and unpaid premiums		138,390.34
Gross assets	$	9,992,219.92
Deduct Assets Not Admitted.		
Agents' debit balances	$	31,839.76
All other assets not admitted		18,473.11
Total assets not admitted	$	50,312.81
Total admitted assets	$	9,941,907.11
Liabilities Dec. 31, 1910.		
Net value of outstanding policies	$	8,295,395.51
Present value on supplementary contracts and cancelled policies		11,390.76
Claims due and unpaid		611.77
Claims adjusted and not due, and unadjusted and reported		11,889.05
Premiums paid in advance		5,069.25
Dividends due policyholders		395,539.20
All other liabilities		165,194.72
Total liabilities on policyholders' account	$	8,885,090.26
Unassigned funds (surplus)	$	756,816.85
Capital stock paid up	$	300,000.00
Exhibit of Policies, 1910 Business.	No.	Amount.
Policies in force at beginning of the year—(last column only)	31358	$44,679,441
Policies in force at close of the year	35218	50,619,360
Net increase	3860	$ 5,939,929
Issued, revived and increased during the year	5434	8,816,924
Total terminated during the year	1574	2,877,005
By death	166	267,121
By maturity	21	34,871
By expiration	1	4,052
By surrender	196	254,466
By lapse	1190	1,809,500
By decrease		506,995
Business in Minnesota in 1910.	No.	Amount.
Policies in force at beginning of the year	902	$ 1,289,859
Issued during the year	488	643,500
Ceased to be in force during the year	81	142,573
In force Dec. 31st last	1309	1,790,486
Losses and claims incurred during the year		$20,638.46
Losses and claims settled during the year		$20,638.46
Received for premiums		$66,444.77

State of Minnesota, Department of Insurance:

I Hereby Certify, That the Annual Statement of the Equitable Life Insurance Company, for the year ending December 31st, 1910, of which the above is an abstract, has been received and filed in this Department and duly approved by me.

J. A. O. PREUS,
Commissioner of Insurance.

Adelphi Hotel
2801-2803-2805 West Superior Street.
J. B. DUNPHY, Prop.
Best equipped, steam-heated hotel in West End. All modern conveniences. Rooms $1.50 per week and up. Buffet in connection.

STEAMSHIPS.

ALLAN LINE—
Picturesque St. Lawrence Route.
Weekly Sailings from
MONTREAL TO LIVERPOOL, GLASGOW
MONTREAL TO LONDON, HAVRE, France.
Fortnightly from
PHILADELPHIA and BOSTON to GLASGOW.
Splendid scenery, shortest passage, low rates.
Any Local Agent or
ALLAN & CO., General Agents,
174 Jackson Blvd., Chicago.

St. Lawrence Route to Europe
LESS THAN FOUR DAYS AT SEA
White Star-Dominion
ROYAL MAIL STEAMERS
Montreal—Quebec—Liverpool
"Laurentic" and "Megantic"
Largest and Most Modern Steamers in the Canadian Service. Luxurious accommodations for First, Second and Third Class.
Sailing in conjunction with the
Popular Twin-Screw Steamers
"TEUTONIC"—"CANADA"—"DOMINION"
Carrying One Class Cabin passengers (called Second Cabin). Comfort at moderate rates. Also Third Class passage.
Apply Company's Office,
119-121 So. 3rd St, (Guaranty Bldg.)
Minneapolis.
O. E. BRECKE, Pass. Agt., or Local Agents.

RAILROAD TIME TABLES.

MINNEAPOLIS, ST. PAUL AND SAULT STE. MARIE RY.
TOO SOME
UNION STATION—Superior St. and Sixth Ave. West.

Leave.	TWIN PORTS EXPRESS.	Arrive.
†7.00am	*7.00pm.... DULUTH	*9.00am †5.30pm
7.30am	7.30pm..... Superior	8.30am 5.00pm
3.45pm	10.40pm.... Ladysmith	5.15am 10.50am
†5.00pm	11.45pm..... Owena	4.00am †7.55am
For Eau Claire and Chippewa	3.49am..... Oshkosh	12.01am From E. Claire and Chippewa
Falls	7.15am... Milwaukee ...	8.50pm Falls
	*9.00am..... Chicago	*7.00pm

Dining Cars, Palace Sleepers and Library Observation Cars. Vestibuled — Vacuum Cleaned — Electric Lighted.
‡Connection at Ladysmith with Train 8 for Manistique, Gladstone and intermediate points.

Leave.	BROOTEN EXPRESS.	Arrive.
	†5.45am..... Duluth	†9.00pm
†7.00am	6.15am..... Superior	8.30pm †5.00pm
3.10pm	8.22am..... Moose Lake....	6.20pm †2.35pm
†4.00pm	10.20am..... Wahkon	4.42pm 7.26am
	10.50am..... Onamia	4.25pm †6.45am
	11.20am..... Brooten	†1.45pm

Connections at Brooten for Twin Cities, Western Canada and the Pacific Coast.

Leave.	DULUTH-WINNIPEG LINE.	Arrive.
† 9.30am	Duluth	† 5.10pm
10.05am	Superior	4.40pm
11.25am	Moose Lake	3.15pm
4.00pm	Cass Lake	10.28am
4.37pm	Bemidji	9.54am
7.30pm	Thief River Falls	7.00am

Connections at Thief River Falls for Winnipeg.

Leave.	CUYUNA RANGE LINE.	Arrive.
† 7.20am	Duluth	† 6.40pm
7.55am	Superior	6.05pm
9.50am	Lawler	4.10pm
10.02am	East Lake	3.58pm
10.24am	Darina	3.35pm
10.35am	Rosebery	3.25pm
10.48am	Aitkin	3.12pm
11.45am	Iron Hub	2.55pm
Arrive. 11.15am	DEERWOOD 2.40pm	Leave.
†11.57am	Cuyuna	† 2.08pm
12.05pm	Crosby	2.00pm

*Daily. †Daily except Sunday.

DULUTH, MISSABE & NORTHERN RAILWAY.
Office: 426 West Superior St.
'Phone, 960.

Leave		Arrive.
*7.40am	Hibbing, Chisholm, Virginia, Eveleth, Coleraine, Sharon (Buhl), Mountain Iron, †Sparta, †Ilgwaldk	*3.21pm
*3.50pm	Hibbing, Chisholm, Sharon (Buhl), Virginia, Eveleth, Coleraine.	*10.31am
*7.10pm	Virginia, Cook, Rainer, Fort Frances, Port Arthur, Baudette, Warroad, Winnipeg.	*8.31am

*Daily. †Daily except Sunday.
Cafe, Observation Car, Mesaba Range Points, Solid Vestibuled Train, Modern Sleepers through to Winnipeg.

THE DULUTH & IRON RANGE RAILROAD COMPANY.
"VERMILION ROUTE"

DULUTH—	Leave.	Arrive.
Knife River, Two Harbors, Tower, Ely, Aurora, Biwabik, McKinley, Eveleth, Gilbert and Virginia.	*7.30am †12.45pm	†12.00m *6.10pm

*Daily. †Daily except Sunday.

DULUTH & NORTHERN MINNESOTA RAILWAY.
Offices, 510 Lonsdale Bldg., Duluth.
Trains connect at Knife River daily (except Sunday) with D. & I. R. trains leaving Duluth at 7:30 a. m., and arriving at Duluth at 6:30 p. m. Connects at Cramer with Grand Marais stage when running.

NORTHERN PACIFIC RAILROAD.

Leave.		Arrive.
*4.00pm	Ashland and East	*11.15am
*8.00am	Ashland and East	*6.40pm
*7.30pm	Minn. and Dakota Express	*6.15am
*8.05am	North Coast Limited	*6.25pm

Leave.	"Duluth Short Line"	Arrive.
†9.00am		*6.30am
*1.55pm	ST. PAUL	12.05pm
*11.10pm	MINNEAPOLIS	*7.00pm

*Daily. †Daily except Sunday. 'Phone 214. Union Depot at 334 West Superior street.

NORTH-WESTERN LINE
C. ST. P. M. & O. RY.

Lv* 3.30pm	*6.15pm	Duluth	Ar* 8.25am †12.20pm
Lv* 3.50pm	6.35pm	Superior	Ar 7.35am 11.45am
Ar	7.45pm	Milwaukee	Lv 7.45pm
Ar 7.00am	8.15am	Chicago	Lv 6.25pm 10.10pm
Lv* 8.50am	*4.35pm	Duluth	Ar† 3.35pm *9.55pm
Lv 9.10am	4.55pm	Superior	Ar 3.05pm 9.35pm
Ar 4.30pm	9.50pm	St. Paul	Lv 8.10am 4.30pm
Ar 5.05pm	10.25pm	Minneapolis	Lv 7.30am 4.00pm

*Daily. †Daily except Sunday.
Office, 302 West Superior St., Duluth.

Duluth, South Shore & Atlantic.

Leave.	STATIONS.	Arrive.
†7.45am	*6.15pm... Duluth ... (Soo Line Union Station.)	*10.30am †5.40pm
†8.12am	*6.45pm... Superior ... (Soo Line Union Station.)	*10.00am †5.10pm
†8.20am	*6.55pm... Superior ... (Union Depot.)	*9.50am †5.00pm

Arrive.		Leave.
†7.55pm	5.40am... Houghton ...	†11.00pm
†8.55pm	6.30am... Calumet ...	†10.10pm
†7.05pm	*4.20am... Ishpeming ...	*12.20am †8.20am
†7.45pm	*5.00am... Marquette ...	*11.30pm †5.20am
	*10.20am Sault Ste. Marie	*5.25pm
	*8.00am... Montreal ...	*9.50pm *8.20pm
	*8.20pm... Boston ...	*10.00am *6.30am

Leave.		Arrive.
*8.05am	*8.15pm... Montreal ...	*10.00am †10.00pm
†10.08pm	*10.20am... New York ...	*7.15pm †8.30am

†Daily except Sunday. *Daily.

THE GREAT NORTHERN.

Leave.	STATIONS.	Arrive.
*6.00am	ST. PAUL and MINNEAPOLIS	†10.15pm
*3.25pm		*1.55pm
*11.10pm		*6.30am
*8.45am	Crookston, Grand Forks, Montana and Coast	*6.35pm
*8.55pm		*7.15am
12.20pm	Swan River, Bibbing, Virginia	†12.30pm
*6.00am	St. Cloud, Wilmar, Sioux City	†10.15pm

*Daily. †Daily except Sunday. Twin City sleeper ready at 9 p. m. Office, Spalding hotel.

HOTELS.
Now Building: New Equipment—Rates, $2 and $2.50.
Hotel McKay
Corner First St. and Fifth Ave. West, DULUTH.

Imperial Hotel
Thoroughly modern and up-to-date in every respect.
ROOMS, 75c AND UP.
206-208 West Superior Street.

ADDITIONAL WANTS
From Pages 23 and 24.

MONEY TO LOAN.

MONEY ON CREDIT.
SOMETHING NEW.
$10 upward, for housekeepers, workingmen and salaried employes, at charges that honest people can afford to pay.
DULUTH LOAN COMPANY,
Cor. Third Ave. W. and Sup. St., 307 Columbia Bldg.
Old 'phone, Melrose 2355.

SPRING IS HERE.
If you want money in a hurry, SEE US.
Our rates are the cheapest.
Our payment plan the best.
Call and be convinced.
LOANS ON SALARY, FURNITURE.
DULUTH FINANCE CO.,
301 Palladio Bldg.
Open Saturday Evenings.

CITY AND VILLAGE LOANS IN MINnesota. Buy or build a home on monthly payments. C. A. Knippenberg, 300 Alworth Bldg. 'Phones 597.

WE LOAN ON ALL KINDS OF PERsonal security at lowest rates. Call on us, 430 Manhattan Bldg., and get rates. Duluth Mortgage Loan Co. W. Horkan. New 1598-D; Melrose 3733.

TO LOAN—$15,000 IN SUMS TO SUIT, on real estate. Lane, MacGregor & Co., 400 Alworth building.

MONEY SUPPLIED TO SALARIED people, women keeping house and others, upon their own names without security; easy payments. Tolman, 509 Palladio building.

MONEY TO LOAN ON CITY PROPERty; lowest rates; small and large amounts. Scott-Kreidler company, 405 Central avenue. Both 'phones.

MONEY TO LOAN ON DIAMONDS, watches, furs, rifles etc., and all goods of value, $1 to $1,500. Keystone Loan & Mercantile Co. 22 West Superior street.

MONEY TO LOAN—LOANS MADE ON timber and farm lands. John Q. A. Crosby, 305 Palladio building.

Money to loan—Any amount; low rates. Cooley & Underhill, 209 Exchange.

SIX PER CENT INTEREST ON SMALL real estate loans; money on hand; prompt service. F. I. Salter company, Lonsdale building.

DYE WORKS.

ZENITH CITY DYE WORKS—LARgest and most reliable. All work done in Duluth. Work called for and delivered. 'Phones: Old, 1154-R; new, 1888. 232 East Superior street.

Duluth Dye Works—French dry cleaning; fancy dyeing. Old 'phone, Melrose 4191; new, 1191-A. 330 E. Sup. St.

Northwestern Dyeing & Cleaning Co.—Oldest reliable dyers and French dry cleaners in Northwest. 23 Lake Ave. north. 'Phones: New, 1516; old, 1337.

NATIONAL DYEING AND CLEANING company, 319 E. Superior St. French dry cleaning and fancy dyeing. Both 'phones 2376. Branch, 15 Lake Ave. N.

East End Dyeing and Cleaning Co. 926 E. Superior St. Grand 1245-X Mel. 4628. All our work guaranteed.

LADIES' TAILORING.
DANFORTH,
131 West Superior street.

Plumes cleaned and dyed any color. Perfect satisfaction guaranteed. Miss FitzPatrick, 502-4 E. 4th St. Both 'phones.

RENT—STORES, OFFICES, ETC.

FOR RENT—FINE DRY BASEMENT on Lake avenue south; steam heat.
JOHN A. STEPHENSON & CO.
RENTAL DEPT.,
Wolvin Bldg.

FOR RENT—STORES, SHOW WINdow and part of a store near Second avenue east on Superior street. Very reasonable rent. Rental Department, John A. Stephenson & Co., Wolvin building.

FOR RENT—OFFICES, NEWLY DECorated large, light offices in the Edison building, 216 West First street. John A. Stephenson & Co., Wolvin building.

FOR RENT — STORES, WINDOW and space in store on First street near Third avenue west. Rental Department, John A. Stephenson & Co., Wolvin building.

FOR RENT—HALF OR FRONT AND entire rear of second floor of 17 and 19 East Superior street; thirteen large light rooms, suitable for offices or rooming house; will rent in part or whole. Apply Boston Store, 320 Central avenue, West Duluth.

FOR RENT—STORE. INQUIRE AT 22 East Superior street.

FOR RENT—MODERN SMALL STORE, 9 by 30, at 17½ East Superior street, suitable for cigar or exclusive hat store, etc. Apply Boston Store, 320 Central avenue, West Duluth.

FOR RENT—MODERN NEW STORE, excellent location for a popular-priced ladies' ready-to-wear store or for any wideawake merchant; size 25 by 90. 17 East Superior street, opposite Empress theater. Apply Boston Store, 320 Central avenue, West Duluth.

FOR RENT—STORE AT 907 WEST Michigan street; $30 month; water furnished. D. W. Scott & Son, 402 Torrey building.

FOR RENT—STORE, 1829 WEST SUperior street; well adopted for plumbing establishment. Stryker, Manley & Buck, Torrey.

FOR RENT—OFFICES WITH VAULT; also desk room; large and well lighted. 205 Lonsdale building.

FOR RENT—HALF OR WHOLE OF storeroom, 25 by 40 feet, over No. 20 East Superior street. Dixon & Lowry.

FOR RENT — MODERN STORE, FINE front, 25x60 feet, basement and second floor, Third avenue east and Superior street. See H. J. Mullin, 403 Lonsdale building.

FOR RENT — 202 LAKE AVENUE south; best stand on Lake avenue for notions, cigars, fruit or second-hand goods. Apply Wm. Craig. Telephone, Melrose 2758.

FOR RENT — HALL; NINETEENTH avenue west and First street. Inquire 214 Axa building.

SEEDS, PLANTS, TREES.

FOR SALE—TREES AND SHRUBS, plants and flowers; gardening done by the day or contract. Call G. R. Mercer. Mel. 3545.

HAIR DRESSING PARLORS.

G. Moisan is the only French hair dresser in Duluth. Expert in making wigs, toupees and hair dye. Switches and puffs made from combings. Mail orders promptly filled. 212 W. 1st St.

AGENTS WANTED.

AGENTS WANTED — AN EXCEPtional oportunity offered for a first-class life insurance agent to represent the Bankers Life Association of Des Moines in Duluth and vicinity. Address F. C. Squyer, state manager, 636 Andrus building, Minneapolis, Minn.

FOR SALE—COWS.

FOR SALE—CAR LOAD OF FRESH milch cows just received. S. Widdes, 429 Forty-sixth avenue west. 'Phone, Zenith, Cole 3133-Y.

PERSONAL.

PERSONAL.
MADAME STERLING.
WELL KNOWN PALMIST AND CARD reader is in the city. Madame Sterling has been before the public professionally nearly thirty years and from her long experience is prepared to give advice on all the affairs of life. Madame Sterling has been for years teacher and demonstrator at the College of Palmistry, New York city, the only institution of its kind in the world. Thousands can testify to her ability as a reader. Ladies are requested to call in forenoon or afternoon as much as possible to avoid the night crowds. Arrangements can be made for entertainment at private home if desired. Open Sunday.
MADAME STERLING,
129 East First street, across from Armory.

PERSONAL—PROF. GIHARD, CLAIRvoyant and palmist, 20 West Superior street, upstairs. Six questions answered by mail, $1. Send date of birth

MRS. VOGT WISHES TO ANNOUNCE to all her friends and to any one wishing work done in the hair dressing, manicuring and massaging line, that she is again located at 17 East Superior street, upstairs, where she will be pleased to greet them.

PERSONAL — KINDERGARTENER wishes summer position as governess. Address A. W., Dollar Bay, Mich. Lock Box 106.

PERSONAL — WANTED, PLACE TO board 4-year-old boy where there are no other children. Call 19 Fifth avenue west at 6 p. m.

PERSONAL—HOGG'S MILLINERY IN Hotel McKay building will move Monday, May 1, to their new store at 326 West First street. Don't forget the place.

PERSONAL—WILLIAM COOPER, EXpert riveter and repairer, cut glass, china, etc., wishes to announce that, having worked for the prominent people and firms in the Twin Cities four years, he is now with Bagley & Co., jewelers, 315 West Superior street. Work done on premises if desired. 312 West Third street. 'Phone 1069

SOME PEOPLE DO FIND GOOD SERVANTS!

They may be "lucky," of course. But perhaps it's more like good management than good luck. Most of the good servants are found through HERALD "WANT ADVERTISING" or through HERALD ADS.

FOR SALE—HOUSES.

FOR SALE—MODERN, NEW, UP-TO-date flats, earning 14 per cent on your investment; centrally located; always rented. W 64, Herald.

IMPORTANT NOTICE.
If you want us to build a house for you this summer, please let us know as soon as possible. We advance all the money and you pay us monthly, but even at that there is a limit to our capacity and to our pocketbook. If you are not familiar with our plan write us a postcard and we will mail you booklets and pictures.
EDMUND G. WALTON AGENCY,
312 Exhange building.

FOR SALE—MODERN SEVEN-ROOM house with bath; rooms all large; fine grate, electric light and gas; all street assessments paid; shade trees and well sodded lawn; house in fine repair and ready to move into; location walking distance to business center; terms to suit; exclusive sale by Getty-Smith company, 306 Palladio building.

FOR SALE—NICE SIX-ROOM HOUSE, modern except heat. Will sell cheap if taken at once. M 82, Herald.

FOR SALE—$500 CASH AND $25 PER month buys five-room house, bath, gas and electricity, central; price $2,500. See Little & Nolte Co., No. 2 Exchange building.

FOR SALE—FLAT BUILDING, EAST end, rents $88; pays 15 per cent net, price $6,750. Easy terms. See Little & Nolte Co., No. 2 Exchange building.

FOR SALE — EIGHT-ROOM HOUSE; centrally located, West Duluth; price $1,800; small cash payment, balance monthly; is now rented for $19 per month. Whitney Wall company, 301 Torrey building.

FOR SALE — AT LAKESIDE, NEW seven-room house, concrete foundation, all conveniences, hot water heat, lot 50 by 140; for quick sale owner will sell at a bargain. E 29, Herald.

FOR SALE—A GRAND FOUR-ROOM cottage; elegant location; 25-foot lot; cheap, $500 cash, balance, easy as rent. Smith Realty company, 524 Manhattan building.

FOR SALE — A TWENTY-ROOM boarding house furnished, also barn, 16 by 32 on lot 25 by 125 feet; located in a thriving range city. Address H. & S., box 414, Hibbing, Minn.

FOR SALE—15 PER CENT INVESTment, double house, 16 rooms, heat, stone foundation, large lot; sacrince, $5,000; one-half cash; East end. Smith Realty Co., 524 Manhattan.

FOR SALE—AN EAST END HOME OF nine rooms, large lot, modern except heat; beautiful location; $3,500. $500 cash, balance easy as rent. Smith Realty company, 524 Manhattan building.

FOR SALE—BY OWNER, SIX-ROOM house and lot; all improvements. 2119 West Fourth street.

FOR SALE—MODERN EIGHT-ROOM house in East end. Inquire L. K. Daugherty, 501 East Fourth street.

FOR SALE—$500 DOWN, BALANCE easy terms, for a twelve-room house near high school and manual training building. See Chan Smith, 405 Torrey building.

FOR SALE—NEARLY NEW SIX-ROOM house; hardwood finish; modern except heat. Apply 1615 East Fifth street.

FOR SALE FLATS—ANNUAL RENTAL $732; three flats netting 12 per cent. Price $6,500; $1,500 cash, balance easy terms; on car line, near Lincoln Park. S. W. Richardson, 201 Exchange Bank building.

FOR SALE—$600 CASH WILL SECURE seven-room house, with bath, stone foundation, hardwood floors, fronting Nineteenth avenue east, paved; balance of $2,400 in monthly payments. E. D. Field company, 203 Exchange building.

FOR SALE — EIGHT-ROOM RESIdence; all modern conveniences; lot 70 by 140; in Normal school district; $8,500. See Chan Smith, 405 Torrey building.

FOR SALE—SEVEN-ROOM HOUSE, with water, sewer and electric lights; two lots, 25 by 125 each; price, $1,800, one-half cash, balance to suit. Twin Ports Realty company, 510 Manhattan building.

FOR SALE — 15-ROOM BOARDING house; lot 25 by 125; $2,000; one-fourth cash, balance to suit; hardwood floors, sewer, electric light and city water; this property is near the Zenith Furnace company; now occupied; rents for $25 per month. Twin Port Realty company.

FOR SALE—NINE-ROOM HOUSE, modern, except heat on Nineteenth avenue east; rents for $42.50 per month; hardwood floors throughout. Price $3,450. Terms reasonable. Whitney Wall company, 301 Torrey building.

FOR SALE—$6,500 HANDSOME SEVen-room; strictly modern; finely finished home in East end. Zenith Realty company, 511 Providence building.

FOR SALE—$4,000, THIRTEEN-ROOM house, arranged for three families; lot 50 by 140; rents for $40; east of Twenty-third avenue west. Zenith Realty company, 511 Providence building.

FOR SALE—MODERN EIGHT-ROOM house at Woodland in nice location $3,200, with a lot 100 by 150 feet. Whitney Wall company, 301 Torrey building.

FOR SALE—NICE SIX-ROOM HOUSE on Twenty-fourth avenue west and Sixth street, gas, sewer and water in street. $1,800 on easy terms. Whitney Walls company, 301 Torrey building.

FOR SALE—FIVE-ROOM HOUSE AND lot at 1723 East Sixth street. Owner must leave city soon. Inquire at premises.

FOR SALE — GOOD FIVE-ROOM house, barn and two lots, $1,000; easy terms. Apply to owner. R. N. Metcalfe, 17 Lemon street, Duluth Heights.

FOR SALE—MONTHLY PAYMENTS of $40 will purchase the right party a good six-room house at Lakeside, modern except heat. Price $3,400. Greenfield, 310-11 Columbia building.

WANTED TO RENT.

WANTED—GROUND FLOOR FURnished flat or house east of Sixth avenue east, for the months of June-July and August. References furnished. 223 K, Herald.

WANTED TO RENT—FIVE OR SIX-room house, with water, bath, light, yard and garden. W 157, Herald.

WANTED TO RENT — MODERN, bright furnished room, central; references. Call Grand 182-D.

WANTED TO RENT—SMALL FURnished flat or rooms for light housekeeping, in respectable family; reasonable rent; reference furnished. Mrs. Koch, 210 West Third street.

WANTED TO RENT—FOUR ROOMS, with electric light, gas and bath. J 190, Herald.

WANTED TO RENT—THREE OR four-room flat, furnished complete for housekeeping; must be centrally located; won't pay over $25. G 148, Herald.

WANTED TO RENT—YOUNG LADY wishes to rent rather large unfurnished room in house with modern conveniences on Park Point, below Twenty-fifth street. Call Melrose 4383.

FARM AND FRUIT LANDS.
(Continued.)

TEXAS INVESTMENTS.
Buy Orchards and Garden Lands at Aldine, near Houston, the greatest city in the Southwest, where values are growing upward all the time. Address E. C. Robertson, 501 Kiam building, Houston, Tex.

FOR SALE — 40-ACRE IMPROVED farm with five-room house, barn, 1,400 shade trees, one acre apple trees, good well; including farm implements. Price $1,400. L. A. Barnes & Co., 304 Central avenue, West Duluth.

FOR SALE — SUMMER RESORT property; one and one-half acres on Bass lake, Gordon, Wis., reasonable terms. Mrs. Carrie Green. 514 First avenue west, Duluth, 'phone Grand 1901-D.

FOR SALE— 1,000 ACRES OF GOOD farm and fruit land, eighteen miles from Houston, Tex., for sale; great bargain. F. E. Kennedy, 506 Alworth building.

A GRAND OPPORTUNITY TO INVEST. For sale or trade for clear income property in Duluth, 480 acres improved farm and 160 acres unimproved land, together with established real estate office; or will sell or trade the land separately; land situated in the famous fertile valley of the Red river; soil and fertility unsurpassed; will double in value in five years. What have you to trade? Address Herald, U 80.

FOR SALE — 30,000 ACRES OPEN TO entry to settlers at lowest price, near Cass Lake. Fred Steffen, locater, Brookston, Minn.

FOR SALE—500 FARMS, FROM FIVE to forty years time, at 4 per cent. Minnesota Land & Investment Co., 801 Torrey building.

For sale—10-acre tracts north of Woodland. W. M. Gill, 296 W. 5th St., Superior.

FOR SALE—TEXAS ORANGE TREES paid a profit last year as high as $1,000 per acre; can sell you tracts of twenty acres or more very cheap. See or write me for particulars. F. E. Kennedy, 506 Alworth building.

SITUATION WANTED—FEMALE.

WANTED—ANY KIND OF DAY WORK Call after 5:30 p. m. Zenith 'phone, Grand 2409-Y.

SITUATION WANTED — WASHING and ironing and lace curtains to do at home. 718 West Fifth street.

SITUATION WANTED — BY YOUNG lady, position as stenographer, have some knowledge of bookkeeping; no objection to going out of town. Address X 32, Herald.

SITUATION WANTED—SEWING. 2019 West Fourth street.

SITUATION WANTED—LADY WITH boy wishes position as housekeeper in a nice home where there are no children. T 130, Herald.

SITUATION WANTED — WASHING and ironing by the day. W 159, Herald.

SITUATION WANTED—WORK BY THE day or chamber work. 607 Forty-sixth avenue west.

SITUATION WANTED — WASHING and ironing to take home. 2218½ West Third street.

SITUATION WANTED — WOMAN with small child would like position as housekeeper. F 160, Herald.

SITUATION WANTED—BY WOMAN, work by the day, washing or cleaning preferred. H 253, Herald.

SITUATION WANTED—A POSITION by a first-class blacksmith, horseshoeing a specialty. Apply to Box 464, Chisholm, Minn.

SITUATION WANTED—AS HOUSEkeeper by woman with 4-year-old child. F 83, Herald.

SITUATION WANTED—YOUNG LADY stenographer would like any kind of office work; references. J 149, Herald.

SITUATION WANTED — A LADY with experience but not trained would like place to nurse. Grand 2115-A.

SITUATION WANTED—WORK BY the day, washing and cleaning. 209 East Seventh street.

SITUATION WANTED — AS STENOGrapher; has some knowledge of bookkeeping. U 152, Herald.

SITUATION WANTED — WASHING, ironing and cleaning by the day; also bundle washing. Grand 1865-D. 28 Seventh avenue east.

SITUATION WANTED—HOUSEKEEPing for two or three gentlemen by middle-aged woman. Mrs. C. Nelson, 916 East Sixth street.

SITUATION WANTED — A GIRL would like pantry work or second cook. Call Grand 2110-Y.

SITUATION WANTED — WOMAN would like to work out washing and cleaning by the day. Call at 621 West Second street.

SITUATION WANTED — PUPILS wanted, needlework class, Saturdays from 10 to 11:30 a. m., at 119 Ninth avenue east.

SITUATION WANTED — WANTED lace curtains to do up. Call Melrose 715-X.

SITUATION WANTED—MALE.

SITUATION WANTED—PUBLIC JANitor and window-washer. Prudence Robert, the best new window-cleaner in the city. Melrose 305. La Salle hotel.

SITUATION WANTED—AS TEAMster, or to take care of stock. J 92, Herald.

WANTED—FIRST CLASS MEAT CUTer and sausage makers. Scandinavian perferred; give references. L 78, Herald.

SITUATION WANTED—CHAUFFEUR, German, licensed, wishes position, city or country; own repairs. K 222, Herald.

SITUATION WANTED—YOUNG MAN 20, wants position; willing and honest. Speaks English and German. W 162, Herald.

SITUATION WANTED—BY LICENSED chauffeur; can operate and repair any gasoline car; best of references. Call Lincoln 370-A.

SITUATION WANTED BY FIRSTclass tug cook; can furnish best references. 'Phone 344-A, Lincoln.

SITUATION WANTED—BY MARRIED man; gardening; lawn cleaning or fancy fencing; will go anywhere in the city. 'phone Melrose 3171.

JEFFERSON, PUBLIC JANITOR, ALL kinds of store and office cleaning. Mel. 2623, 219 East Superior street.

SITUATION WANTED — HOUSE cleaning, carpet beating, window and wall paper cleaning. Old phone 9652; new phone 1082. William Chisholm, 228 Lake avenue south.

SITUATION WANTED—BY MIDDLEaged man and wife to run clubhouse or summer resort; wife good cook, man can milk, take care of stock, gardening, handy with tools; on reasonable salery basis; best of references. L 46, Herald.

SITUATION WANTED—BY YOUNG married man as bookkeeper or timekeeper or both; experience. Call new 'phone Ogden 739-X.

PICTURE FRAMING.

GUSTAVE HENNECKE. 211 E. SUP. ST.

FOR SALE MISCELLANEOUS.
(Continued.)

FOR SALE.
One piano player, the latest 88-note; mahogany case; beautiful action; including twelve rolls of music, bench, stool and scarf, for $375; $25 cash and $10 per month. FRENCH & BASSETT.

FOR SALE—CHEAP, ONE SECOND-hand visible typewriter. L 43, Herald.

FOR SALE—STEWART STEEL RANGE in fine condition; costs $42, will sell for $20. Excellent, large base burner heater, costs $55, will sell for $25. Call at 618 East Second street, upper flat.

FOR SALE—INCUBATORS, BROODers and all poultry supplies; baby chicks 15 cents and up; any breed hatched to order; flower and garden seeds in bulk; northern grown; shrubs, roots, bulbs and trees. W. W. Seekins, florist, 302 East Superior street.

FOR SALE—GAS RANGE, EXTENsion ladder, 100 feet hose. 5921 London road. 'Phone 114-K.

FOR SALE—OR TRADE FOR SOMEthing else, five-passenger touring car; also delivery auto; must be moved out of storage. Address "Auto" for information, care Herald.

FOR SALE—FIRST-CLASS AUTOmatic sewing machine cheap, if taken at once. 9 East Superior street.

FOR SALE.
One large oak-case Steinhaur piano, almost new; good tone and action. Regular price, $200; sale price, $185; $10 cash and $7 per month.
FRENCH & BASSETT.

FOR SALE—A FIFTY-TWO-FOOT cabin launch. Call at 1607 Alworth building for particulars.

FOR SALE—GAS RANGE; FIRST class; $12. Also electric heater cheap. 709½ East Fourth tsreet.

FOR SALE—DINING ROOM TABLE and kitchen table and washing machine. 2501 East Fifth street.

FOR SALE—ONE 19, ONE 21, ONE 25 foot gasoline launch. Call 1116 Lake avenue south. Old 'phone 3653.

FOR SALE — HOUSEHOLD FURNIture including piano and sewing machine. Must be sold at once. 12 West First street, Flat G.

FOR SALE — HOUSEHOLD FURNIture for three rooms. Will sell by piece. 1125 West First street.

FOR SALE—FURNITURE IN A SIXroom steam-heated flat. Address W 68, Herald.

FOR SALE — OR TRADE, SECOND hand automobile for two or five passenger; slightly damaged. Call or give us offer at 203 Providence building.

FOR SALE—WANTED A FEW MORE butter customers. Owing to a recent increase in our dairy herd we can accommodate a limited number of people with butter. Jean Duluth farm. Telephone evenings.

FOR SALE—RAISE CHICKENS—IT'S easy with the Jewel Incubator—any one can get good results. We have 'em in all sizes. See our latest hatch. Kelley Hardware Co.

FOR SALE — NEW AND SECONDhand engines, boilers, portable sawmills, planers, matchers, resaws, pulleys, shafting, hangers and boxes. 'Phones 91.
DULUTH MACHINERY CO.

FOR SALE—SAFES, OFFICE FURNIture, architects' and engineers' supplies, typewriters and supplies. J. S. Ray & Co., 406 W. Sup. St. 'Phones.

FOR SALE — TWO DROP-HEAD Whites, $18 and $25; four drop-head Singers at $10, $12, $15 and $25; others from $5 up, all in fine shape. White Sewing Machine store, Lake avenue and Superior street.

WANTED TO BUY.

WANTED TO BUY — A LARGE OR small tract of land for investment. I 69, Herald.

WANTED TO BUY—A HOME IN THE East end; we have customers for all kinds from the lowest price to the highest. Have you anything to offer? Whitney Wall company, 301 Torrey building.

WANTED TO BUY—A SMALL CIGAR show case. O 167, Herald.

WANTED TO BUY—TWENTY, FORTY or eighty-acre improved or unimproved farms; if you have anything for sale bring it in. Whitney Wall company, 301 Torrey building.

WANTED TO BUY—A LOT IN THE East end; price must be right. Address E. B., Herald.

WANTED TO BUY—CANOE IN FIRSTclass shape. Give price and make. H 408, Herald.

WANTED TO BUY—HIGHEST PRICES paid for men's old clothing. Phoenix Dry Cleaning Co. Zenith, 1852-X. 10 Fourth avenue west.

Wanted to Buy—Highest price for cast-off men's clothing. N. Stone, 213 W. 1st St. Melrose 1834; Zenith 1134-D.

We buy second-hand furniture and stoves. Lincoln 295-X. 1629 W. Sup. st.

WANTED TO BUY—OLD CLOTHES, auto and carriage tires. 328 East Superior street. Zenith 2013-D.

WANTED TO BUY — FOR CASH, rooming house, hotel or would consider some other business. Call at once. 509 Torrey building.

LOST AND FOUND.

LOST—DARK BRINDLE BULL TERrer; has but one eye; weighs about twenty-four pounds; $10 reward will be paid for return of dog or information of same. Loughney & Loughney, 301 Christie building.

LOST—SUNDAY, BETWEEN CONGREgational church and Ninth avenue east and First street, lady's purse. Finder return to Herald office for reward.

LOST—A SMALL GOLD PURSE marked Maud Aitken White. Finder please return to Mr. Ward Ames, Jr., 2216 East Second street and receive reward.

LOST—SUNDAY ON FOND DU LAC road, tan automobile veil; finder return to 326 West Superior street for reward.

LOST — APRIL 19TH, BETWEEN Board of Trade and Union depot, two packages; finder please notify Northern Express company.

LOST—CHECK FOR $50, PAYABLE to E. M. Larsen, finder return to Herald office for reward.

CLAIRVOYANTS.

PROF. GIRARD, THE ONLY RELIable clairvoyant in Duluth. 20 West Superior street. Upstairs.

MADAM ANNA, CARD READING AND business advice, 329 West Superior street, Room 12, Melrose 3257.

MADAM STERLING, PALMIST, CARD reader. 129 East First street, opposite Armory.

ADDITIONAL WANTS ON PAGES 22 and 24

FOR RENT—FLATS.
(Continued.)

FOR RENT—2108 WEST SUPERIOR street, five-room flat; bath, gas and electric light; $16 per month. Stryker, Manley & Buck, Torrey building.

FOR RENT — SIX ROOMS CORNER Third avenue west and Fifth street; water, bath, gas and electric light; rent reasonable. Inquire 465 Mesaba avenue.

FOR RENT—FLATS IN THE NEWEST and most modern apartment building in the city, very fine seven-room apartment. Beautiful lake view, all cheerful outside rooms. Rental Department, John A. Stephenson & Co., Wolvin building.

FOR RENT — FOUR-ROOM FLAT; modern except heat; first floor, 1322 Jefferson street, Zenith 1961-D.

FOR RENT — MAY 1, FIVE-ROOM flat; gas, water, sewer, bath, stove heat; $15 per month. Massachusetts Real Estate company, 18 Phoenix block.

FOR RENT—THREE-ROOM FLAT, 15 East Superior street; water, gas, electric light, steam heat; $25 per month, including heat. R. P. Dowse & Co., 106 Providence building.

FOR RENT—SIX-ROOM FLAT, SECond floor, 1612 West Superior street; suitable for rooming house or for business purposes. Inquire S. S. Altschul, Zenith 1747-Y.

FOR SALE—REAL ESTATE.

COUNTRY PLACES.
CLOSE TO NEW CAR LINE.
In order to pay our bills for roadmaking and improvements now going on upon this tract, we will offer for the next two weeks two 2½-acre tracts for spot cash at 25 per cent off regular prices. Land is high and dry, beautifully wooded and is splendid speculation account of the new car line. See us at once. W. M. Prindle & Co., 3 Lonsdale building.

A BARGAIN BY OWNER.
Five acres rich garden land, with one acre cleared and plowed, between Bay View Heights and Proctor, close to new carline.
WESTERN REALTY COMPANY,
1922 West Superior St.

FOR SALE—$1,400 BUYS A 25-FOOT lot on upper side of East Second street, between Eighth and Ninth avenues east; Torrens title. Address 1026 East Third street.

FOR SALE — PARK POINT LOTS AT Twenty-seventh street, adjoining "Camp Orlando," finest lots on the Point. Apply to owner, G. S. Richards, 5 South Fifth avenue west.

FOR SALE — THREE OR FOUR tracts of land, each 1¼ acre, for sale at a great bargain for spot cash. We will explain the reason. Location about one mile from Piedmont avenue car line. Call at once. Western Realty Company, 1922 West Superior street.

FOR SALE—EQUITY IN KENILworth lot; cash or trade. 5921 London road. 'Phone 114-K.

FOR SALE—WE HAVE A FEW DEsirable lots in West Duluth that we will sell on easy weekly or monthly payments. Whitney Wall company, 301 Torrey building.

FOR SALE—AN ELEGANT 80 BY 80 West end lot; all improvements; a sacrifice. See the Smith Realty company, 524 Manhattan building.

FOR SALE—LOT, 35 BY 150, UPPER side of East Sixth street, near Sixteenth avenue; water, gas and sewer in street; price $850, including cement sidewalks to be laid this spring. Also cottage for sale, with 30 by 150-foot lot. Apply owner, J. F. Nelson, 1609 East Sixth street.

FOR SALE—100 BY 140 FEET, SECond street and Twenty-fifth avenue east; also ten single lots on Park Point and one large cottage, with tents known as "Camp Orlando." G. S. Richards, 5 South Fifth avenue west. 'Phones.

FOR SALE—EAST END 50-FOOT LOT, three houses all thoroughly modern and new; must sacrifice; splendidly arranged; half cash. See the Smith Realty company, 524 Manhattan building.

FOR SALE—TWO PARK POINT LOTS only three blocks from aerial bridge; corner and inside; very cheap; easy terms. A. G. Messer, 117 North fifteenth avenue east; Melrose 650 and 429.

FOR SALE—A FEW GOOD LOTS, well located; cheap for cash. See the Smith Realty company, 524 Manhattan building.

FOR SALE—FINEST 100 BY 140 FOOT corner in normal school district, surrounded by beautiful homes. Little & Nolte Co., No. 2 Exchange building.

FOR SALE—CORNER LOT, 50 BY 140 feet, on car line at Lakeside; all improvements; price $650. Little & Nolte company, 2 Exchange building.

FOR SALE—$180 TAKES LOT WORTH $250; $75 cash, balance monthly; also lot at Woodland; bargain at $300. Call 206 Alworth building.

FOR SALE—DO YOU WANT THE best building lot on Fourth street, between Seventh and Eighth avenues west? Easy terms. 801 Torrey building.

FOR SALE—CHOICE BUILDING LOT, upper side London road, East end; a bargain for quick sale at price away below adjoining propetry. For information address C 379, Herald.

FOR SALE—50 BY 140 FEET, NORTHwest corner Twenty-third avenue west and Fourth street. Apply Richardson, Day & Harrison.

FOR SALE — TWO LOTS, SEVENteenth avenue east; water, sewer and gas on lots; no rock; $850. See Schwieger at A. B. Siewert & Co.

FOR SALE—THE MOST DESIRABLE double corner in the Normal school district. See Chan Smith, 405 Torrey building.

FOR SALE—LOT 5, BLOCK 26, Endion, between Twenty-second and Twenty-third avenue, London road, going for $600. C. B. Woodruff.

FOR SALE—A LOT 50 BY 75 FOR only $600; five blocks from new courthouse; easy terms. See Chan Smith, 405 Torey building.

FOR SALE — FIVE CHOICE BUILDing lots in New Duluth, adjacent to the new steel plant. Will be sold at a great bargain to close an estate. F. C. Drenning, 221 Providence building.

FOR SALE—LOTS, HOUSES, ACRES; investments that pay dividends every month. Talk with Elder, 18 Third avenue west.

MEDICAL.

LADIES — $1,000 REWARD! I POSItively guarantee my great successful "Monthly" remedy; safely relieves some of the longest, most obstinate, abnormal cases in three to five days. No harm, pain or interference with work. Mail, $1.50. Double strength, $2. Dr. L. M. Soughinton & Co., Kansas City, Mo.

SWEDISH MASSAGE.

A. E. HANSEN, MASSEUR, 400 NEW Jersey building. Old 'phone 4273 Melrose.

Mrs. Westlind, massage, treated at office or at your home. Zen. Grand 2246-X.

MRS. H. WIKING, SWEDISH MASsage, 305 East First St. Melrose 4494.

Mrs. Calmodeen, Room 7, Winthrop blk. 4th Av. W. and 1st St. Grand 2078-Y.

CLOTHES CLEANED & PRESSED.

JOHN MUELLER, 208 WEST FIRST street.

Zenith Valet—French dry cleaning and repairing. 213 West First St., Mel. 1834. Grand 1134-D

PHOENIX DRY CLEANING CO.—Skirts dry cleaned, 50c. Zenith 'phone Grand, 1852-X. 10 Fourth avenue W.

DULUTH BUSINESS DIRECTORY.

WHERE TO GET WHAT YOU WANT

Each firm a leader in its line. Consult this list before placing your order if you want the best at a price you like to pay.

AWNINGS, TENTS, PACKSACKS.

Poirier Tent & Awning Co., 106 E. Sup. St., manufacturer and repairing.

Duluth Tent & Awning Co., 1608 W. Sup. St. Zen. 347-X. Work guaranteed.

AWNINGS AND TENTS.

AMERICAN TENT & AWNING CO., 1 and 3 East Michigan street. Zen. 2473.

ADVERTISING DISTRIBUTORS.

We deliver all kinds of adv. matter; best service. Interstate Distributing service. Mel. 3547. 17 N. 5th Av. W.

ACCOUNTANT.

R. R. GRIFFITH, 419 Providence bldg. 'Phones: Melrose 1353, Zenith 1938.

S. M. LESTER, 412 PROVIDENCE building. Both 'phones 862.

ART GLASS AND MIRRORS.

All kinds glass; lowest prices. St. Germain Bros., 121 First avenue west.

CARPENTER REPAIR WORK.

REPAIR OR NEW WORK DONE REAsonably; plans made; estimates furnished. Ole Helgetun, 2209 West Second street. New 'phone Lincoln 492-Y.

WORK DONE NEATLY. O. PEARSON, 207 W. 1st St. Zen. 1274 or Zen. 6097.

We do all kinds of carpenter work, jobbing a specialty; work given prompt attention. A. J. Hase, 18 West Second street. 2205-Y.

CARRIAGES, WAGONS, DRAYS.

If you want a high grade delivery wagon or buggy that was built especially for this part of the country, for least money, call or write for catalogue. L. Hammel Co., 300-308 East First St.

CARPET CLEANING.

Interstate Carpet Cleaning Company—Sinotte & Van Norman, compressed air cleaners and rug weavers, 1928 West Michigan street. Both 'phones.

CIVIL ENGINEERING.

Duluth Engineering Co., W. B. Patton, Mgr., 613 Palladio bldg. Specifications prepared and construction superintended for waterworks, sewerage, etc.

CHIMNEY SWEEP.

H. Knutson, city chimney sweep, at No. 1 fire hall. Telephone 46.

DANCING AND LESSONS.

Dance every evening at 224 W. 1st St., except Monday; also dancing taught.

DENTIST.

Dr. W. H. Olson, 222 New Jersey Bldg. All work guaranteed. Both 'phones.

DRAYING AND TRANSFER.

STEWART TRANSFER LINE—Moving, baggage, freight, expert piano movers; prompt service. 'Phones 334. Office 19½ Fifth avenue west.

DECORATING & WALL PAPERING

See Strongquist & Moyer at 306 E. Sup. St., about your papering, tinting, painting and home decorations. You'll be satisfied. Both 'phones.

DRY CLEANING AND PRESSING.

WORK GUARANTEED. CITY DYE Works. Old, Melrose 1942, Zenith 2474.

ENGINEERING.

NORTHWESTERN ENGINEERING CO., Duluth, Minn.
Architects, Mechanical and Electrical Engs.; Plans, Estimates and Specifications. Complete Mine Equipments a specialty. Mel. 3912. P. O. Box 585.

FLORIST.

J. J. Le Borious, florist, 921 E. 3rd St.—Floral funeral designs, cut flowers.

FURNITURE RE-COVERED.

Let Forsell do your UPHOLSTERING. 334 E. Superior St. Zenith 'phone 949.

FURNITURE AND PIANOS.

Finished and repaired. Theo. Thompson, 336 E. Sup. St. Old 'phone 2828.

INTERPRETER.

V. D. NICKOLICH, INTERPRETER for several foreign languages, 301 Alworth building.

HORSESHOEING.

Shoeing crippled and interfering horses my specialty. Carl Schau, 14 3d Av. E.

IMPROVED SHOE REPAIRING.

MONEY SAVING, TIME SAVING, SHOE saving. While you wait. Gopher Shoe works.

JOB PRINTERS.

RANKIN PRINTING CO. — OUT-OF-town orders a specialty. 221 West Superior street.

KODAKS AND CAMERAS.

Eclipse Photo Supply Co., 17 4th Ave. W. Develop and finish for amateurs.

LANDSCAPE GARDENING.

BLACK DIRT, SANDY LOAM AND fertilizer for gardens, hotbeds, flower beds, lawns, etc.; grading, sodding & seeding. H. B. Keedy. Both 'phones.

MACHINE WORK REPAIRING.

Auto and Machine parts made. Zenith Machine works, 207 W. 1st St. Old 'phone 2522.

KEY, LOCK AND SAFE WORKS.

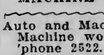

Sander Bros.' Hardware store, 203 W 1st St. Phones: Old, Mel. 396; New, 2288-A.

KEYS AND MODEL WORKS.

Key cutting, grinding, polishing and fine repairs. 22½ E. 2nd St. Mel. 3351.

LANDSCAPE GARDENER.

GARDEN, GRADING, SODDING AND pruning work guaranteed; also all kinds of trees and shrubbery at the right price. Call for Christ Engel, 310 E. 9th St., or 'phone Zen. 1960-Y.

MARINE MOTORS.

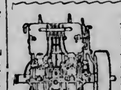

A 1909 MODEL (CAMPbell) Marine Motor, 10-horse power, for $325—5-inch bore, 5½-inch stroke. 1911 models of all sizes, at regular prices. F. R. Holmberg, 528 Lake Av. S. 'Phones.

MUSICAL INSTRUMENTS.

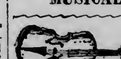

A. Haakonsen, dealer and expert repairer, at J. W. Nelson's, 6 East Superior street.

OPTOMETRIST AND OPTICIAN.

A. L. NORBERG, 201-207 WEST SUperior street, 110 Oak Hall building.

OPTICIANS.

C. C. STAACKE, 106 WEST SUPERIOR street. Open Wednesday and Saturday evenings.

OXY-ACETYLENE WELDING.

DON'T SCRAP A BROKEN CASTING or machine part of any size of iron, steel, aluminum of brass until you have conferred with us. Buck & Spring, 332 East Michigan street. 'Phones: Bell, Mel. 974; Zen., Grand 974.

PATENTS.

PATENTS — ALL ABOUT PATENTS. See Stevens, 610 Sellwood building.

PLUMBING AND REPAIRS.

JAMES GORMAN—YOUR PLUMBER; jobbing work promptly attended to 1 Twenty-third avenue west. Zenith 'phone, Grand 107.

Geo. W. Palmer, 111 E. 1st St., Zenith 'phone, 1688-A. Early and late.

RUG WEAVING.

FIRST-CLASS RAG AND FILLER RUG weaving. Melrose 3341.

PAINTING AND PAPERHANGING.

DO IT NOW BEFORE THE RUSH. IT costs less and can take time to do better work; estimates free. Call Zenith, 959-A and I will bring sample books. J. D. McCurdy, corner Third avenue west and Second street.

FOR PAINTING AND DECORATING see Youngdahl & Diers, 223 W. 2d. St.

ROOFING, CORNICE, SKYLIGHTS.

J. M. QUICK, JOBBING AND REPAIRing. 531½ E. Sup. St. Zen., 1257-A.

BURRELL & HARMON, 308 E. Sup. St. Both 'phones. First-class work.

RIFLES AND GUNS.

Grinding and Repairing a specialty. City Gun Store, R. C. KRUSCHKE, 402 West Superior Street.

SECOND HAND DEALERS.

New and second-hand goods bought, sold. A. B. Davis, 1729 W. Sup. St.

SIGN AND CARD WRITING.

For signs of any description, call 1277-D on Zen. 'phone. A. E. Schar.

WALL PAPER AND PAINTS.

C. Erickson is still in business, with the latest in wall paper and fresh supply of paint. 1926 W. 2nd. Entrance 20th Ave. W. Estimates furnished.

WATCH REPAIRING.

Watch hospital; cleaning and repairing at lowest prices. Berg Bros., 11½ E. Sup. St

HELP WANTED—FEMALE.
(Continued.)

WANTED—EXPERIENCED SALESlady in cloak and suit department. Kriss & Rose Co., 32 East Superior street.

WANTED—GOOD GIRL FOR GENeral housework. 317 Thirteenth avenue east. Melrose 3699.

WANTED — GIRL FOR GENERAL housework; small family; good wages, 416 West Superior street.

WANTED—COMPETENT GIRL FOR general housework. Mrs. G. L. Woolen, 1911 East Third street.

WANTED—COMPETENT GIRL FOR general housework; small house; small family; highest wages paid. Apply 2323 East Fourth street.

WANTED — GIRL FOR GENERAL housework. 1216 East First street.

WANTED — COMPETENT GIRL FOR general housework; good wages Corner Hardy and Waverly avenue, Hunter's Park.

WANTED—A COMPETENT GIRL FOR general housework; no children; Inquire 3422 Minnesota avenue, Park Point.

WANTED—SHIRT MACHINE OPERator, marker and sorter and neck band ironer. Model Laundry, 126 East First street.

FOR RENT—HOUSES.

FOR RENT—SIX-ROOM HOUSE AT Lakeside, 5724 Oneida street; furnace heat, water, bath, hardwood floors; $25 per month. R. P. Dowse & Co., 106 Providence building.

FOR RENT — FINE BRICK DWELLing house; eight rooms; hardwood finish; hardwood floors throughout; hot water heat; $60 per month. 429 East Second street. J. D. Howard & Co., 216 West Superior street.

FOR RENT—SIX-ROOM HOUSE, 113 Tenth avenue east; bath, electric lights and gas. Inquire 931 East First street.

FOR RENT — SIX-ROOM BRICK houses, 27 and 29 West Fourth street; all modern improvements; large basement. Inquire 27½ West Fourth street.

FOR RENT—MODERN EAST END seven-room house; in good condition; possession May 1. C. L. Rakowsky & Co., 201 Exchange building.

FOR RENT—BEST PARK POINT COTtage below branch Boat club; best place on point to live; modern throughout. C. L. Rakowsky & Co.

FOR RENT—FIVE-ROOM FURNISHED cottage at 3431 Minnesota avenue. Inquire Bloom & Co., 102 West First street.

FOR RENT—FURNISHED HOUSE, 2835 Minnesota avenue, Park Point. Inquire Mrs. Scott, 20 West Superior street. Both 'phones.

FOR RENT—MARINE HOTEL, 206 Lake avenue south; board and room, $4.50 and up per week.

FOR RENT—SEVEN-ROOM MODERN house; every convenience; 1526½ East Third street; $35 per month. R. P. Dowse & Co., 106 Providence building.

FOR RENT—NINE-ROOM MODERN house; 319 Fourteenth avenue east; in good condition; $45 per month. R. P. Dowse & Co., 106 Providence building.

FOR RENT—FIFTY-SEVENTH AVEnue east, six rooms, bath, hardwood floors first floor; $25. N. J. Upham company, 18 Third avenue west.

FOR RENT—1903 EAST SUPERIOR street, ten-room house; $40 per month; electric light, gas range, furnace heat, newly laid hardwood floors, extensive interior decorations. Apply Richardson, Day & Harrison.

FOR RENT—SEVEN-ROOM HOUSE, modern except heat. S. S. Williamson, 715 Torrey building. Both 'phones.

FOR RENT—SIX-ROOM HOUSE, 607 West Third street. Apply to Henry Taylor, 603 Palladio building. Zenith 'phone 2066-Y.

FOR RENT—SEVEN-ROOM HOUSE; modern except heat. Inquire 620 Third avenue east.

FOR RENT — MODERN TEN-ROOM house; 329 Fourth avenue west. E. H. Lower, Room 22, Mesaba block.

FOR RENT — FOUR-ROOM FURnished cottage on Park Point, electric lights, hardwood floors. 1626 Minnesota avenue.

FOR RENT — FURNISHED SIX-ROOM cottage with two fine tents and large grounds; known as "Camp Orlando," Twenty-seventh street, Park Point. Telephone, Melrose 2371.

FOR RENT—EIGHT-ROOM HOUSE. 12½ East Fourth street.

FOR RENT — 521 WEST SECOND street, ten rooms, steam heat, modern throughout; make a good rooming house, $50 per month. J. D. Howard & Co., 216 West Superior street.

FOR RENT—FOUR-ROOM COTTAGE, 731½ West First street. Inquire 1127 West Michigan street.

FOR RENT—MODERN SEVEN-ROOM furnished house to reliable parties. 412 Eighth avenue east.

FOR RENT—EIGHT-ROOM HOUSE; all conveniences, 317 West Fourth street. Inquire 319 West Fourth street.

FOR RENT—212 NINTH AVENUE east; eight rooms, hardwood floors downstairs, furnace heat, electric light, gas for cooking. Stryker, Manley & Buck, Torrey building.

FOR RENT—1214 EAST THIRD; SIXroom house; hardwood floors, gas and electricity, laundry in basement; very desirable. Stryker, Manley & Buck, Torrey building.

FOR RENT—6-ROOM BRICK HOUSE; Fifteenth avenue east; modern; hard wood floors, furnace heat, gas and electricity. Wahl-Messer Realty Co., 208 Lonsdale building.

FO

PRINT A HERALD WANT AD--AND RENT THAT GOOD-ENOUGH-FOR-ANYBODY HOUSE OR APARTMENT

A Bunch of Real Estate Men

Were talking together the other day at the Commercial Club, and one of them said:

I Just Woke Up

I never realized **UNTIL** I began to **CHECK ACCURATELY** the **RETURNS** from all Duluth papers just how

Much Better Results

The Herald ads were bringing me than any of the other papers.

He places his ads almost exclusively in The Herald now, **BECAUSE HE KNOWS ABSOLUTELY** that he gets the best returns from Herald Real Estate, Rent, Farm and For Sale or Miscellaneous ads for the money spent.

One Cent a Word Each Insertion. No Advertisement Less Than 15 Cents.

TELEPHONE DIRECTORY —OF— BUSINESS HOUSES

Below you will find a condensed list of reliable business firms. This is designed for the convenience of busy people. A telephone order to any one of them will receive the same careful attention as would be given an order placed in person. You can safely depend upon the reliability of any one of these firms.

	Old 'Phone.	New 'Phone.
ARCHITECTS—		
Frank L. Young & Co.	4476	
BUSINESS COLLEGE—		
The Brockhurst	2568	1004
DRUGGISTS—		
Eddie Jeronimus	1243	1027
Boyce	163	163
Smith & Smith	280	7
DYE WORKS—		
Zenith City Dye works.	1888	1888
Northwestern Dyeing & Cleaning Co.	1337	1516
National Dyeing & Cleaning Co.	2376	2376
Interstate Cleaning & Dyeing Co., "Kelly's"	2530	30
GROCERS—		
Thatcher & Thatcher		1907
LAUNDRIES—		
Peerless Laundry	428	428
Yale Laundry	479	479
Duluth Laundry	447	447
Home Laundry Co.	478	478
Model Laundry	2749	1302
MILLINER—		
M. A. Cox	4576	
MEAT MARKETS—		
Mork Bros.	1590	189
SHOE REPAIRING—		
Olsen, 410 E. 4th St...		1029-K

REAL ESTATE, FIRE INSURANCE AND RENTAL AGENCIES.

John A. Stephenson & Co., Wolvin bldg.
E. D. Field Co., 203 Exchange building.
L. A. Larson Co., Providence building.
H. J. Mullin, 402 Lonsdale building.
W. C. Sherwood, 118 Manhattan bldg.

FOR SALE MISCELLANEOUS.

FOR SALE.

One rosewood-case Steinway piano in splendid condition, for $125. $10 cash and $5 per month.

FRENCH & BASSETT.

FOR SALE.

One ebony-case Kimball piano, thoroughly gone over; new strings and hammers. A snap at $135; $10 cash and $5 per month.

FRENCH & BASSETT.

FOR SALE—QUARTER-SAWED OAK library table, three oak dressers, one flat top desk, one clock; leaving city. 638 East Third street. Melrose 1177.

FOR SALE — EIGHTY CHICKENS, 65 cents each and up. 224 Forty-fifth avenue west.

FOR SALE — VISIBLE TYPEWRITER, good condition; cash or will trade for anything that I can use. What have you? K 49, Herald.

FOR SALE—GLASS PARTITION AND other fixtures suitable for any purpose. Call and see them. 4 East Superior street, upstairs over candy store.

FOR SALE—NEW FURNITURE OF A four-room flat; owner leaving city. 1213 West First street.

FOR SALE—ROLL-TOP OFFICE DESK and swivel chairs. Call one-story building on alley, 220 West Third street.

FOR SALE—RANGE STOVE; CHEAP if taken at once. T 123, Herald.

FOR SALE—ROSE COMB BROWN Leghorns stock and eggs for sale; also first prize Golden Wyandotte cock and second prize G. W. hen. C. Peterson, 116 Twenty-third avenue west.

FOR SALE—SANITARY COUCH, complete, dresser, combined oak bookcase and writing desk; also mahogany writing desk. 13 West Fourth street.

FOR SALE——FURNITURE OF FIVE-room flat, including stoves. Call evenings or Sunday, 134 . Mesaba avenue.

FOR SALE—SECOND HAND DOUBLE range in good condition; suitable for hotel or restaurant use. Call Melrose 4753 or Grand 157-X.

(Continued on page 23.)

One Cent a Word Each Insertion. No Advertisement Less Than 15 Cents.

HELP WANTED—MALE.

BOYS! GIRLS! MONEY AFTER SCHOOL!
Send us your name and address. We will send you twenty packages of our Handy Sheet Bluing. You can sell them after school. Send us $1 and keep $1. The Nora Novelty company, Duluth, Minn.

WANTED — Bright men to train as chauffeurs; practical instruction given. Auto Owners' association, 1312 Hennepin avenue, Minneapolis.

LEARN TELEGRAPHY NOW.
Earn $60 in railroad position in spring. Excellent opportunity; don't miss it. Write Thompson's Telegraph institute, Minneapolis.

WANTED.

CARPENTERS AND MILLWRIGHT. APPLY

LAKE SUPERIOR EMPLOYMENT COMPANY
525 West Michigan St.

WANTED—MEN TO KNOW WE GROW a head of hair or no pay. Bryant & Co., room 12, Phoenix building. Melrose 3257.

Men to learn barber trade. It's easy. Positions waiting. Good wages. Cat. free. Moler Bar. College, Minneapolis.

WANTED — GOVERNMENT EMployes. Send postal for Duluth examination schedule. Franklin Institute, Department 148-F, Rochester, N. Y.

WANTED.

EXPERIENCED JANITOR.

APPLY AT ONCE.

F. S. KELLEY FURNITURE COMPANY.

WANTED — TAILOR FOR BUSHELing. Apply Oak Hall clothing store.

WANTED — COMPETENT PRESS feeder; permanent position to right party. Apply Northland Printery.

WANTED—MEN AND WOMEN TO INtroduce a novelty for the use of all housekeepers; little effort and ample returns. Address box 75, city.

WANTED — FIRST-CLASS BARBER at once. 2003 West Superior street.

WANTED—CABINET MAKERS. Duluth Show Case company, 302 Lake avenue south.

WANTED—YOUNG MAN TO INVESTigate evidence and operate typewriter. Call 1001 Alworth building.

WANTED — A FIRST-CLASS CARpenter, single, for permanent position; must be capable of doing nice interior repair work and willing to do rough outside work. Address Permanent, care of Herald.

WANTED—AS PARTNER, FIRST-class tailor; good opportunity; in North Dakota town of about 6,000; only small investment required. Address Oscar Dahl, tailor, Valley City, N. D.

WANTED—TWO MORE GOOD SOLICitors on a live proposition; good money; pay every night. Apply after 5 p. m. at Y. M. C. A. D. G. Knox

WANTED—SALESMAN; PERMANENT paying position to man familiar with electrical trade. Arc-Ray Electric Co., Canton, Ohio.

WANTED — BRICK SETTERS; SETting gang for brickyard of 50,000 moulded brick, daily capacity; rack and pallett system; wages 50 cents per 1,000. Alsip Brick & Tile company, Fort William, Ont., Can.

WANTED — INDUSTRIOUS, SOBER and reliable man for the position of night clerk in club. Address Herald, J 188.

WANTED—COAT AND PANTS MAKer for Bovey, Minn.; good wages Nelse Lexen.

WANTED — BOY TO TAKE CHARGE of Herald route—one who lives in Oneota; high school or eighth grade boy preferred. Apply at once, Herald circulation department.

One Cent a Word Each Insertion. No Advertisement Less Than 15 Cents.

HELP WANTED—FEMALE.

WANTED — GIRL FOR GENERAL housework; family of two; must be good cook; no other need apply; best of wages paid. 725 East First street.

WANTED — GIRL FOR GENERAL housework. Mrs. C. W. Wilson. 124 Fourth avenue west.

Wanted—Dressmaking at home. 522 4th Ave. E. Old phone, Melrose, 434.

WANTED—GOOD, COMPETENT GIRL for general housework; good wages. 317 East Third street.

WANTED.

Saleslady for cloak and suit department; steady position.

KRIS & ROSE COMPANY,
First Avenue E. and Superior St.

WANTED — EXPERIENCED CHOCOlate dipper; steady work. Duluth Candy Kitchen, 307 West Superior street.

WANTED—GOOD CHOCOLATE DIPper. Winkler Bros.' candy factory. 2234 West Michigan street.

Central Employment office, all kinds of places filled and positions furnished for girls. Room 3, over Big Duluth store. Mel. 259. Grand, 620.

WANTED—NEAT GIRL; ONE WHO knows how to cook; references required. 1002 East Superior street.

WANTED — TELEPHONE OPERATOR to work evenings. Apply Western Union telegraph office.

WANTED—GOOD GIRL FOR GENERal housework. Apply forenoons, 429 Fourth avenue east.

WANTED—15 OR 16-YEAR-OLD GIRL to take care of baby and help with housework. 2129 West Seventh street.

WANTED — COMPETENT GIRL FOR general housework. 2416 East Third street.

WANTED—YOUNG GIRL TO ASSIST with housework; one who can go home nights preferred. Call 432 Eleventh avenue east.

WANTED — AN EXPERIENCED cashier. Apply Boston Lunch, 206 West Superior street.

WANTED—GIRL FOR EMBOSSING department. Apply Christie Lithograph & Printing company.

WANTED—AT ONCE, GIRL BEtween 16 and 18 years of age to take care of children and assist in housework. Apply Mrs. J. A. O'Leary, 1005 East Superior street.

WANTED—GIRL FOR GENERAL housework, four in family. Call Mrs. Thompson, over Stone, Ordean Wells Co. barn.

WANTED—COMPETENT GIRL WHO can room at home, for general housework, in family of three; no children. Apply 625 East Fourth street.

WANTED—COMPETENT GIRL FOR general housework. 716 East First street.

WANTED—EXPERIENCED GIRL FOR general housework; family of two; good wages; one who can go home nights. Call 1418 Jefferson street.

WANTED — GIRL FOR GENERAL housework. 2429 East Third street.

WANTED—DISHWASHER. 2601 WEST Huron street.

WANTED — GIRL FOR GENERAL housework. 1805 East Second street.

WANTED — GOOD APPEARING young lady; neat dresser; pleasing personality to preside at cigar counter; about six hours each day. Apply room 206 Alworth building.

WANTED — GIRL FOR GENERAL housework; small family. 1325 East Second street.

WANTED — COMPETENT NURSE girl; must furnish good references. Apply 517 East Third street.

WANTED — COOKS, WAITRESSES, chambermaids and kitchen help; out of town orders solicited. Park Employment agency, 15 Lake avenue north.

WANTED — GIRL FOR GENERAL housework, 3405 West Third street.

WANTED—EXPERIENCED COOK, AT once. 1306 East Second street.

WANTED — WAITRESS. OREGON Restaurant, 515 West Superior street.

WANTED — THE NEW METHOD Dressmaking school teaches you to become a dressmaker in six weeks; make dresses for yourself or others while learning. 310 West Second street, next to Y. M. C. A. building.

WANTED — GIRLS AT MRS. SOMmers' employment office, 15 Second avenue east.

WANTED — COMPETENT GIRL FOR general housework; must be good cook; laundress employed. 124 North Twenty-third avenue east.

(Continued on page 23.)

One Cent a Word Each Insertion. No Advertisement Less Than 15 Cents.

ADDITIONAL WANTS ON PAGES 22 and 23

FARM AND FRUIT LANDS.

WHITNEY WALL COMPANY,
301 Torrey Building.

FOR SALE—A FARM OF 120 ACRES, suitable for dairy or truck farming; forty acres cultivated; buildings and other improvements worth more than price asked. A bargain, $3,600.

FOR SALE — IN TOWN OF WRENshall, 160 acres, three miles from Fond du Lac, near sawmill. Land is heavily timbered with maple and birch. No swamp or rock, fine, heavy black loam soil. Good trout stream. Price $17 per acre; small cash payment, balance easy monthly payments. Will trade for small home in Duluth.

FOR SALE—NEAR BOULDER LAKE, 160 acres on Vermilion road, at $10 per acre; terms to suit. Torrens title.

FOR SALE—SEVENTY-FIVE ACRES on the west shore of Thompson lake on Vermilion road, about fifteen miles from Duluth. Will divide to suit. Easy terms. Torrens title. Price $12.50 per acre.

FOR SALE — THREE FORTY-ACRE tracts on Bug creek, adjoining station of Pitt on Canadian Northern railroad, at $5 per acre. Will make easy terms.

FOR SALE—FIVE ACRES ADJOINING Duluth Heights, at $300 per acre. Easy terms.

FOR SALE—A NUMBER OF IMproved and unimproved farms of ten to 160 acres, near Duluth. Let us know your wants.

WHITNEY WALL COMPANY,
301 Torrey Building.

FOR SALE — GREAT CHANCE FOR poor men. Any part of large acreage of good land in well settled country having 34 creameries; 60 miles from Twin Cities; near good markets. Will sell in tracts to suit purchaser; $10 down per forty and $10 per month until $50 down payment has been made, or $1 down if purchaser will go onto land and make improvements. Write for further information. No trades. Owner O. O. C., Box A, St. Croix Falls, Wis.

FOR SALE — FORTY ACRES OF land, seven miles from West Duluth, four miles from Proctor; two acres clear; small house, $500, Call 5809 Huntington street, West Duluth.

L. A. LARSEN CO., 214 PROVIDENCE building, wholesale dealers in blocks of lands with mineral prospects.

FOR SALE—EIGHTY ACRES, TEN miles from Duluth, good roads, fine soil; large settlement near; fifty-two acres cleared; good buildings, $2,600 on easy terms. Whitney Wall company, 301 Torrey building.

WE HAVE SEVERAL FINE IMproved farms, that we will trade for improved property in Duluth. Whitney Wall company, 301 Torrey building.

FOR SALE—EIGHTY ACRES IN Carlton county; sixty acres cleared; good buildings near school and church and railroad; fine heavy soil, $2,800. Whitney Wall company, 301 Torrey building.

FOR SALE—FORTY ACRES CARLTON county heavily timbered, 18,000 feet white pine, 600 cords of fine hardwood; good soil on good roads, two and one-half miles from Soo railroad station; school on land. A snap for quick sale, $500. Whitney Wall company, 301 Torrey building.

FOR SALE — EIGHTY ACRES IMproved farm with buildings, hayshed and barn; nice clearing; ready for occupation. Snyder Bros., 212 West First street.

WE HAVE 15,000 ACRES IN ST. LOUIS county, Minn., in townships 60 to 63 and ranges 14 to 17, which we will sell in large or small tracts at very low prices. Good location for dairying and truck gardening. Some fine lake shore frontages. Settlers on adjoining lands raising from 250 to 300 bushels potatoes per acre. Buy some of these cheap lands now and become independent. Call or write Minnesota Land & Dairy company, 407 Providence building.

SELECTED FARMING LANDS.
On line of the Alger-Smith railroad.
On easy terms to settlers.
ALEXANDER McBEAN,
Sales manager, 406 Columbia Bldg.

FOR SALE — SEVENTY-FIVE-ACRE farm, close to station in Morrison county, on fine lake; good soil; hay meadow; five-room house and barn. Price, $1,700. G. A. Rydberg, 417 Torrey building.

FOR SALE—FORTY ACRES IN TOWN of South Range; $6 per acre; part cash. Mrs. Carrie Green, 514 First avenue west, Duluth. 'Phone Grand 1901-D.

BUY NOW AND START THAT chicken farm you have talked about so long—ten, fifteen and twenty acres close to Proctor, at bargain prices. E. H. Culkins & Co., 510 Palladio building.

FOR SALE—10,000 ACRES IN 40 AND 80-acre tracts, close to Hibbing and Chisholm; good markets; forty annual payments of $16 each on 40 acres, or $32 each on 80 acres, pays both principal and interest. For further information apply Guaranty Farm Land company, 416 Lyceum building, Duluth, Minn.

FOR SALE—OR TRADE, 40 ACRE IMproved farm with buildings fourteen miles from Duluth. Inquire 3202 Restormel street.

FOR SALE—FORTY ACRES IN VILlage of Lake Nebagamon; $800 worth of standing timber; cash or terms. Mrs. Carrie Green, 514 First avenue west, Duluth. 'Phone Grand 1901-D.

Farm lands at wholesale prices. L. A. Larsen Co., 214 Providence building.

FOR SALE—EIGHTY-ACRE FARM IN south Cass county; all fenced; level land; 12 acres cultivated; fair buildings; small stream. Price, $1,200. G. A. Rydberg, 417 Torrey building.

FOR SALE—FORTY-ACRE TRUCK farm, six miles from Duluth; 25 acres cultivated; six-room house, barn, etc. Included are two horses, cows and chickens. Price $3,500; will exchange for city property. G. A. Rydberg, 417 Torrey building.

FOR SALE—LANDS IN SMALL tracts to actual settlers only; good location for dairying and truck gardening. For further information call on or address Land Commissioner, Duluth & Iron Range Railroad company, 101 Wolvin building, Duluth, Minn.

FOR SALE—EIGHTY-ACRE FARM ON Crow Wing river; 20 acres cleared, 20 acres meadow; good clay soil; no buildings. Price, $1,200. G. A. Rydberg, 417 Torrey building.

FOR SALE—SMITH REALTY COMpany have got new prices on their farm and acre tracts. See them early for a good snap. 524 Manhattan.

(Continued on page 23.)

HORSES, VEHICLES, ETC.

HORSES! HORSES! HORSES!
MIDWAY HORSE MARKET.

"THE HORSE AND MULE HEADquarters of the Northwest;" 500 to 800 head of horses and mules constantly on hand; part time given if desired. Private sales daily. If you need draft horses, general purpose horses, delivery horses, mules or railroading or other purposes, drivers or saddlers, we can fill your order. Every horse sold guaranteed to be as represented.

BARRETT & ZIMMERMAN,
Midway Horse Market, St. Paul, Minn.

FOR SALE—PONY CARRIAGE AND pony cart, both in excellent condition; bargains. 1907 Waverly avenue and Victoria street, Woodland.

FOR SALE —HORSE, $35. CALL 2114 Mesaba avenue.

FOR SALE — FAST PACING HORSE; lady or children can saddle, drive and hitch him; good harness and buggy; $140 takes outfit. Inquire foreman, 808 East Sixth street.

FOR SALE—TWENTY HEAD DRAFT and driving horses. 1111 West Furst street. Western Sales Stable company.

FOR SALE—GOOD WORKING TEAM of horses, about 3,000 pounds. 209 East Seventh street.

FOR SALE — BLACK HORSE, 1,550 pounds; one fine driving horse, 1,100 pounds; heavy set double harness; lumber wagon; two-ton dray wagon and sleigh. O. T. Hessey, 2521 West Second street. Both 'phones.

FOR SALE—CARLTON HORSE MARket. Car horses will arrive Saturday, barn Carlton, Minn. Drafters, delivery chunks, drivers.

FOR SALE — TWO RUBBER-TIRED runabouts. One buggy; new; never been hitched to. 2820 West Third street.

FOR SALE—TWO HEAVY WORKING horses. Call at 118 Twenty-second avenue west.

FOR SALE—TWO DRIVING MARES; also three delivery horses, weigh from 1,200 to 1,300 pounds. S. M. Kaner, 1219 East Seventh street.

HORSES ACCLIMATED HORSES.
Young heavy horses; several teams for sale. Red Cliff Lumber company, barn, Thirty-ninth avenue west.

For Sale—Forty head of draft and general purpose horses just out of woods to be sold cheap. 209 W. 1st St.

FOR SALE—TWENTY-FIVE HEAD OF horses at 811 Lake avenue north.

FOR SALE—30 HORSES AT ZENITH Sale & Boarding Stable, 524 W. 1st St.

FOR SALE — HORSES, 826 EAST Third street. H. Inch.

FOR SALE—HORSES AT L. HAMMEL company.

One Cent a Word Each Insertion. No Advertisement Less Than 15 Cents.

FOR RENT—FLATS.

JOHN A. STEPHENSON & CO.
RENTAL DEPT.,
Wolvin Bldg.

FOR RENT—FIVE-ROOM HEATED flat at 6 North Nineteenth avenue east; $32.50 per month.

FOR RENT—SEVEN-ROOM APARTment in St. Elmo building, 721 East First street; splendid arrangements; beautiful view.

FOR RENT—SIX-ROOM APARTMENT in Adams apartments, 715 East First street.

FOR RENT—ON GARFIELD AVENUE Living rooms on second floor; cheap rent.

JOHN A. STEPHENSON & CO.,
RENTAL DEPT.,
Wolvin Bldg.

FOR RENT — FIVE-ROOM BRICK flat, only two blocks from Soo depot; modern except heat.

FOR RENT—NEW FIVE-ROOM BRICK flat, 601 East First street; hardwood finish; beautiful lake view.

FOR RENT—SEVEN-ROOM HEATED brick flat, Eighth avenue east; very desirable location; unobstructed lake view.

WAHL-MESSER REALTY CO.
208 Lonsdale Building.

FOR RENT.

Four modern eight-room flats; hot water heat; East end; best appointed flats in city; $37.50 to $45. Inquire La Salle hotel.

FOR RENT—THREE-ROOM FLAT, all conveniences for small family. 313 West Fourth.

FOR RENT—FIVE-ROOM FLAT; 225 West Fourth street $14; water and electric light, water paid. Call H. Lliat, S. H. Knox & Co., 5 and 10-cent store.

FOR RENT—FIVE-ROOM FLAT; ALL conveniences except heat; steel range in kitchen. Call at 529 East Third street.

FOR RENT—FURNISHED SEVENroom flat for summer; fine location overlooking lake. Address O 158, Herald.

FOR RENT—FIVE ROOMS AND BATH, Mesaba flats; very central; moderate rent, Charles P. Craig & Co., 501-505 Sellwood building.

FOR RENT—FIVE-ROOM MODERN brick flat; hot water heat; 721½ East Fifth street; $28. Call Grand 2253-A.

FOR RENT—SEVEN-ROOM MODERN flat at 5 West Fourth street. Inquire L. Oreck, 416 West Superior street.

FOR RENT—FOUR-ROOM FLAT; ALL modern except heat. 331 West Fourth street.

FOR RENT—FIVE-ROOM FLAT. 731 West Third street. New 'phone 3126-X.

FOR RENT—LOWER FIVE ROOMS, good condition, nice yard, modern except heat. Tel. 597 either 'phone.

FOR RENT—FIVE-ROOM FLAT, UPstairs, all conveniences except heat; possession May 1. Call at 17 East Fourth street.

FOR RENT—MAY 1, A FOUR-ROOM flat, with bath; hardwood floors, electric light and gas; very central. W. C. Sherwood & Co., 118 Manhattan building.

FOR RENT—FIVE-ROOM MODERN flat, 510 Lake avenue north. Inquire 516 Lake avenue north.

FOR RENT — FOUR ROOMS, FURnished complete for housekeeping, in modern flat, to party without children. 320½ West Third street.

FOR RENT—MODERN FIVE-ROOM flat, First avenue west and Fourth street; moderate rent. Charles P. Craig & Co., 501-505 Sellwood building.

FOR RENT — MODERN BRICK apartment, 323 Twenty-third avenue west; water, gas, electricity and hot water heat, $30 per month. Apply P. George Hanson & Sons.

FOR RENT—FIVE-ROOM FLAT, WITH bath, 1909½ West Superior street. Call at Bloom & Co., 102 West First street.

FOR RENT—VERY FINE SEVENroom apartment in new Berkshire apartments, corner Eight avenue east and First street. Rental department, John A. Stephenson & Co., Wolvin building.

FOR RENT—FIVE-ROOM FLAT, 2408 West First street; water and sewer. Stryker, Manley & Buck, Torrey building.

FOR RENT — FIVE-ROOM BRICK basement flat at 108 East Second street. Apply Jacob Stubler, 305 West Superior street.

FOR RENT—THREE-ROOM, UPPER and lower flats, 603 West Third street. Apply to Henry Taylor, 603 Palladio building. Zenith 2066-Y.

FOR RENT—SIX-ROOM FURNISHED flat in La Fayette flats. Thoroughly modern; heat, water and telephone service furnished. R. P. Dowse & Co., 106 Providence building.

FOR RENT — FLATS: THREE, FOUR and five rooms each; fine, light rooms, low rent. Inquire Flat 8, 1104 West First street.

FOR RENT—THREE BEAUTIFUL front rooms, steam heated, facing Superior street; suitable for business offices. 15 East Superior street, flat 2.

FOR RENT — FIVE-ROOM BRICK flat; basement and laundry; modern except heat, 606½ East Sixth street. Call Grand 1705-Y.

FOR RENT — FOUR-ROOM FLAT; all conveniences, 128½ West Fourth street, downstairs.

FOR RENT—FIVE LARGE ROOMS and alcove; light and bath, 1218¼ East Fourth street. Hartman-O'Donnell agency, 205 Lonsdale building.

FOR RENT—219 WEST FIFTH street, new five-room flat, bath, gas, electric light; ready May 1. Stryker, Manley & Buck, Torrey building.

FOR RENT—FIVE-ROOM FURNISHed flat for the summer. Inquire Flat O, Buffalo flats, Ninth avenue east and First street.

FOR RENT—COZY FOUR-ROOM FLAT, West Third street, near Lincoln Park, $14, including water rent. S. W. Richardson, 201 Exchange Bank building. Both phones, 2046.

FOR RENT — SIX-ROOM STEAM heated flat; central location; thoroughly modern; janitor service; laundry tubs. Apply Corporate Investment company, Torrey building.

FOR RENT—927 EAST FIFTH street, five-room flat, bath, water free, $22 per month. Stryker, Manley & Buck, Torrey.

FOR RENT—VERY NICE CHEERFUL four-room flat, water, toilet, gas, electric light, $13; Third avenue west. Harris Realty Co., Manhattan building.

(Continued on page 23.)

One Cent a Word Each Insertion. No Advertisement Less Than 15 Cents.

FOR RENT—ROOMS.

FOR RENT — FURNISHED ROOMS; board if desired. 301 East Third street.

FOR RENT—TWO FRONT ROOMS, furnished for light housekeeping. 609 West Third street; $20 per month; heated; gas range, lights, bath, 'phone.

FOR RENT—NICELY FURNISHED room, convenient to a boarding house. Inquire 1215 East First street.

FOR RENT — TWO ROOMS, FURnished complete for housekeeping. Call between 4:30 and 6:30 p. m. 304 West Fourth street. Flat C.

FOR RENT — THREE ROOMS AT 323½ East Fifth street; water, sewer and gas; $9 per month. Inquire upstairs.

FOR RENT — ONE LARGE FURnished front room; bath and electric light. 111 Second avenue east.

FOR RENT—EIGHT ROOMS, ALSO three rooms at 226 West Third street, four rooms at 228 Third avenue west. Call 11 East Third street.

FOR RENT—HEATED FURNISHED room for light housekeeping. 2609 West Huron.

FOR RENT — FURNISHED ROOMS; $6 per month. 711 West Third street.

FOR RENT—HOUSEKEEPING SUITES —Heat, gas and light free. La Salle hotel.

FOR RENT—LARGE FRONT PARLOR with alcove bedroom; hot and cold water, suitable for three or four people. La Salle hotel.

FOR RENT—NICELY FURNISHED front bedroom; reasonable rent; 416 East First street. Flat A. Call Grand 2271-A.

FOR RENT — VERY LARGE FURnished front room, very central, strictly modern; $15 to permanent desirable parties. One single front room, $10. Call now; ready May 1. 114 East Third street.

FOR RENT — ONE FURNISHED front room. 1431 Jefferson street.

FOR RENT—THREE ROOMS NICELY furnished for housekeeping; city water and gas; one block from car. 507 South Seventieth avenue west.

FOR RENT — FURNISHED ROOMS with board. 218 East Third street.

FOR RENT — SINGLE AND DOUBLE room. 218 West Third street.

FOR RENT — A LARGE FURNISHED front room, with alcove and bath; one of the finest lake views in the city; will rent to one or two gentlemen. Call at 833 West First street.

FOR RENT — SMALL, BRIGHT FURnished room, $6; every convenience. Call Melrose 3081.

FOR RENT — WELL FURNISHED room, all modern, $2.50 per week; large corner room, $3. The Latona, 122 East First street.

FOR RENT — FOUR NICE ROOMS; electric light, water, sewer and gas. 15 East Eighth street.

FOR RENT—THREE FURNISHED rooms and bath, all conveniences; good view of lake. 5315 East Superior street.

FOR RENT—FOUR ROOMS. 19 Mesaba avenue. Call 32 East Superior street.

FOR RENT — TWO NICELY FURnished rooms; modern conveniences; private family. 412 West Fourth street. Melrose 1297.

FOR RENT — FURNISHED ROOMS. 505 North Fifty-sixth avenue west.

FOR RENT — TWO FURNISHED rooms for light housekeeping; hot water heat, modern. 2820 West Second street.

FOR RENT—SITTING ROOM AND small bedroom; 1410 Jefferson street.

FOR RENT—FOUR ROOMS, WATER, sewer, gas, electric light and hardwood floors on 203 Pittsburg avenue.

FOR RENT—TWO ROOMS FOR LIGHT housekeeping; all conveniences; $10 per month; upstairs in rear of 216 East Second street. F. I. Salter company, Lonsdale building.

FOR RENT—TWO ROOMS FURNISHed complete for housekeeping. Call between 4:30 and 7:30 p. m. 304 West Fourth street. flat C.

FOR RENT — NICELY FURNISHED rooms, $1.50 per week and up; light housekeeping allowed. 314 E. 2nd St.

FOR RENT—FURNISHED ROOMS IN modern flat; use of 'phone and piano; $6 per month; ladies preferred. 'Phone Melrose 4382.

FOR RENT—FIVE ROOMS, $10; 2316 Wilkins avenue and Oxford street. Hunter's Park.

FOR RENT — FIVE ROOMS FURnished complete for housekeeping; use of piano; possession any time. Melrose 4586.

FOR RENT—TWO OR THREE FURnished rooms for light housekeeping. 702 West Second street.

FOR RENT — NICELY FURNISHED room; walking distance. Call Grand 1383-A.

FOR RENT — FURNISHED ROOMS; electric lights, all conveniences; $1 to $2 per week. Inquire 705 West Third street.

FOR RENT—TWO WELL FURNISHed roms; not water heat and bath; for light housekeeping; no children. 416 West Fourth street.

FOR RENT — FURNISHED ROOM; gentlemen preferred. 206 West Third street.

FOR RENT — FIVE ROOMS, 2322 West Sixth street; city water, electric light.

FOR RENT—TWO NICELY FURnished rooms for light housekeeping; light and fuel furnished. 318 Nineteenth avenue west.

FOR RENT—FURNISHED ROOM, ALL conveniences; for two ladies or two gentlemen. Apply 405 East Third street.

FOR RENT—AFTER APRIL 15, FOUR nice rooms, second floor, 19 Twenty-eighth avenue west; water, sewer, toilet, electric light, $10 per month. F. I. Salter Co.

FOR RENT—FURNISHED ROOM, ALL conveniences, very reasonable, 216 East Fourth street, Flat 6.

FOR RENT—THREE UNFURNISHED steam heated rooms for light housekeeping; modern conveniences. Apply office, 10 Lake avenue north.

FOR RENT—TWO COMPLETELY FURnished rooms for light housekeeping; all conveniences. Call 523 West Fourth street.

FOR RENT — FURNISHED ROOM with private bath, in one of the best downtown residences. 131 West Third street. Melrose 2503.

FOR RENT—FURNISHED ROOMS IN very desirable location; strictly modern; one block from car line; with or without board; prices right. 223 East Third street.

THREE ROOMS NICELY FURNISHED for $69; this includes furniture for kitchen, dining room and bedroom. Terms, $1.50 per week. Why not own the furniture in your apartments or rooms instead of paying rent on it. See F. S. Kelly Furniture company.

SECRET SOCIETIES.

PALESTINE LODGE, No. 79, A. F. & A. M.—Regular meetings first and third Monday evenings of each month, at 8 o'clock. Next meeting, May 1, 1911. Work—First degree. Rene T. Hugo, W. M.; H. Nesbitt, secretary.

IONIC LODGE NO. 186, A. F. & A. M.—Regular meetings second and fourth Monday evenings of each month, at 8 o'clock. Next meeting, May 20, 1911. Work—Third degree. Walter N. Totman, W. M.; Burr Porter, secretary.

KEYSTONE CHAPTER NO. 20, R. A. M.—Stated convocations second and fourth Wednesday evenings of each month at 8 o'clock. Next meeting, April 26, 1911. Work—M. M. degree. Charles W. Kieswetter, H. P.; Alfred Le Richeux, secretary.

DULUTH COUNCIL NO. 6, R. & S. M.—Next meeting, Friday, May 5, 1911, at 8 p. m. Work—Royal and select masters' degree. James A. Crawford, T. I. M.; Alfred Le Richeux, recorder.

DULUTH COMMANDERY NO. 18, K. T.—Stated conclave first Tuesday of each month at 8 o'clock. Next conclave, May 2, 1911. Work — Red Cross degree. Frederick E. Hough, E. C.; Alfred Le Richeux, recorder.

SCOTTISH RITE — REGULar meetings every Thursday evening at 8 o'clock. No meeting until further notice. Henry Nesbitt, secretary.

ZENITH CHAPTER NO. 25, Order of Eastern Star—Regular meetings second and fourth Friday evenings of each month at 7:30 o'clock. Next meeting, April 28, 1911. Work—Regular business and initiation. Elizabeth Overman, W. M.; Ella F. Gearhart, secretary.

EUCLID LODGE NO. 198, A. F. & A. M.—Meets at West Duluth second and fourth Wednesdays of each month at 7:30 p. m. Next meeting April 26, 1911. Work—First degree. M. M. Meldahl, W. M.; A. Dunleavy, secretary.

DULUTH CHAPTER NO. 59, R. A. M.—Meets at West Duluth first and third Wednesdays of each month at 7:30 p. m. Next meeting May 3, 1911. Work—M. M. degree. Roger M. Weaver, H. P.; A. Dunleavy, secretary.

K. of P.
NORTH STAR LODGE, NO. 35, K. of P.—Meets every Tuesday evening at Castle hall, 118 West Superior street. Next meeting Tuesday evening, April 18, 8 p. m. o'clock sharp. First rank work. All knights cordially invited. A. L. Sturgis, C. C.; S. A. Hearn, K. of R. S.

DIAMOND LODGE, No. 45, K. of P.—Meets every Monday evening in Sloan's hall, corner Twentieth avenue west and Superior street. All knights cordially invited. L. B. Allen, C. C.; S. L. Pierce, K. of R. & S.

KITCHI GAMMI LODGE, NO. 123, K. of P.—Meets every Thursday evening at Commercial club hall, Central avenue, West Duluth. Next meeting Thursday, April 13th. Work, second rank. All knights cordially invited. E. D. Nickerson, C. C.; C. M. Phillips, K. of R. & S.

DULUTH LODGE, NO. 28, I. O. O. F.—MEETS every Friday evening at 8 o'clock at Odd Fellows' hall, 18 Lake avenue north. Next meeting night, April 28. Third degree and voting. J. A. Nelson, N. G.; L. G. Marlow, Rec. Sec.; A. H. Paul, Fin. Sec.

WEST DULUTH LODGE, NO. 168, I. O. O. F. Meets every Tuesday night at I. O. O. F. hall, West Duluth. Next meeting night April 23. General business. W. E. Cowden, N. G.; W. B. Hartley, Rec. Sec.

DULUTH ENCAMPMENT, NO. 36, I. O. O. F.—Meets on the second and fourth Thursday at Odd Fellows hall, 18 Lake avenue north. Next meeting night April 27. Royal purple degree voting. E. Anderson, C. P.; L. G. Marlow, Rec. Scribe.

K. O. T. M.
DULUTH TENT, NO. 1—MEETS EVERY Monday, 8:15 p. m., at Macabee hall, 21 Lake avenue north. Visiting knights always welcome. F. C. Freer, commander, flat 4, Munger row, West Duluth; J. B. Gelineau, record keeper, office in hall. Hours, 10 a. m. to 1 p. m. daily. Zenith 'phone, Grand 619-X.

A. O. U. W.
FIDELITY LODGE, NO. 105 — MEETS at Maccabee hall, 21 Lake avenue north, every Thursday at 8 p. m. Visiting members welcome. M. Cossi, M. W.; A. E. Piering, recorder; O. J. Murvold, financier, 217 East Fifth street.

MODERN SAMARITANS.
ALPHA COUNCIL, NO. 1—TAKE NOtice that Samaritan degree meets first and third Thursdays; benefi.cent, second and fourth Thursdays. Lucy A. Purdy, Lady G. S.; N. B. Morrison, G. S.; Wallace P. Welbanks, scribe; T. A. Gall, F. S., First National Bank building.

UNITED ORDER OF FORESTERS—Court Eastern Star, No. 86, meets every first and third Tuesday at U. O. F. hall, corner Fourth avenue west and First street. Chas. V. Hanson, C. R., 507 West Fifth street; A. H. Olund, secretary, 1031 West First street. Harry Mikies, treasurer, room 23, Winthrop block. Zenith 'phone 1030-X.

M. W. A.
IMPERIAL CAMP, NO. 2206 — MEETS at U. O. F. hall, Fourth avenue west and First street, second and fourth Tuesdays of each month. Harvey W. Wike, consul; C. F. Earl, clerk, box 411; F. E. Doremus, deputy; address, N. P. freight office.

CLAN STEWART, NO. 50, O. S. C.—Meets first and third Wednesdays each month, 8 p. m., at U. O. F. hall, corner Fourth avenue west and First street. Next regular meeting, May 3rd. Robert Ferguson, chief; Don McLennan, secretary; John Burnett, Fin. Sec., 312 Torrey building.

ROYAL ARCANUM, Duluth Council, No. 1483—Meets second and fourth Tuesday evenings, Macabee hall, 21 Lake avenue north. Clinton Brooke, secretary, 401 Columbia building.
Mesaba Council, No. 1403

LAST EDITION

THE DULUTH HERALD

24 PAGES

VOLUME XXIX—NO. 15. WEDNESDAY EVENING, APRIL 26, 1911. TWO CENTS.

MINNESOTA HISTORICAL SOCIETY

Minnesota Historical Society

DETECTIVE APPEARS BEFORE GRAND JURY; DOES NOT TESTIFY

ACTING HEAD OF NEW YORK FIRE FIGHTERS

CAPT. JOHN KENLON,
Who Will Be Made Deputy Chief on May 1 and Stands a Good Chance of Becoming Permanent Successor to Chief Croker of the New York Fire Department. He Has Been in the Department Since 1887.

W. J. Burns Takes Advantage of His Legal Right Not to Talk.

President of Iron Workers Appears and Offers to Testify.

Jury Will Make Thorough Investigation of Both Sides of Case.

Indianapolis, Ind., April 26.—Investigation by the Marion county grand jury of the two-sided "dynamite conspiracy" absorbed the attention of its probers, official and unofficial, today. County Prosecutor Baker announced that the grand jury's inquiry would go thoroughly into the case.

William J. Burns, whose bureau of detectives is employed by the National Association of Structural Iron and Steel Contractors and who was arrested last night on the charge of complicity in the alleged McNamara kidnaping, was the first witness before the grand jury today. It is understood he took advantage of his right to decline to testify. Walter Drew and J. A. G. Hadorf of counsel for the National Erectors' association, and W. Joseph Ford, assistant district attorney of Los Angeles, all of whom are charged with the alleged kidnaping and bound to the grand jury inquiry in bonds of $10,000, were expected to be examined either late today or tomorrow. Police Judge Collins and other officials having knowledge of the circumstances of the extradition of McNamara to California also were to appear, it was reported.

As Burns stepped into the corridor

(Continued on page 5, first column.)

PRISONERS IN CALIFORNIA

McNamara Brothers and Manigal Cross Border of Pacific State.

Expected to Soon Be Lodged in the Jail at Los Angeles.

Los Angeles, Cal., April 26.—Heavily manacled and guarded by eight officers from Chicago and Los Angeles, John J. McNamara, his brother James W. McNamara, and Ortie E. McManigal, alleged dynamiters, entered California on the Santa Fe railroad at Needles early today and are expected to be in jail in Los Angeles by the middle of the afternoon.

When the prisoners crossed the state line from Arizona to California, the officers having them in charge felt for the first time since leaving Chicago, that they were free from the legal dangers of habeas corpus proceedings. Reports were received here that application for habeas corpus for the arrested men had been made by sympathizers at two or three different places along the route they traveled, but these were not confirmed.

In this city there was no sign of excitement or hostile feeling toward the prisoners, nor has there been from the moment of their arrest at Indianapolis and Detroit. Keen interest, of course, has been displayed in the capture of the supposed dynamiters, but a feeling of absolute calm prevailed.

All preparations or precautions have been made by the local police officers, however, for the safe entrance of the prisoners into the city, and for their incarceration.

NOTHING BUT A NIGHTMARE

Talk of War With Japan an Absurdity, Says Baron.

Delivers Address on Universal Peace at St. Paul.

St. Paul, Minn., April 26.—(Special to The Herald.)—Baron d'Estournelles de Constant of France, spoke on "universal peace" before a distinguished audience here last night. He said that war between the United States and Japan is "an absurdity, a nightmare, a bad dream."

In speaking on peace Baron d'Estournelles de Constant quoted the following passages from the 1903 program of the international arbitration party in the French parliament:

"Some people profess to believe that we, the supporters of arbitration, would like to see it applied to all questions, and that even if we were threatened with invasion we should not call out the whole armed strength of the nation but humbly ask to have the

(Continued on page 5, second column.)

SOUTHERN STATES WILL CELEBRATE

Series of Conventions When Water Is Turned Into Panama Canal.

Washington, April 26.—With the turning of water into the Panama canal between September and November, 1913, the Southern states, acting unitedly as hosts, will commemorate the events with a series of conventions in various cities affecting every chief interest of the South, according to an announcement today by the Southern Commercial congress, which will direct the movement.

Louisiana will arrange a series of land and water pageants and excursions to the canal will be provided for business men attending the conventions. No exposition features are to be included in the celebration.

A. C. WEISS IS RE-ELECTED

Again Chosen Director at Annual Meeting of the Associated Press.

New York, April 26.—The regular annual meeting of the Associated Press was held at the Waldorf-Astoria yesterday with a large membership in attendance from all parts of the country.

The following directors were re-elected: Frank B. Noyes, Washington Star; Adolph S. Ochs, New York Times; W. L. McLean, Philadelphia Bulletin; W. R. Nelson, Kansas City Star, and A. C. Weiss, Duluth Herald.

W. H. Cowles of the Spokane Spokesman-Review was elected to fill the unexpired term of Harvey W. Scott, deceased.

Advisory boards were chosen as follows:

Eastern division—Don C. Seitz, New York World, chairman; Frederick Roy Martin, Providence Journal, secretary; W. F. Gardner, Syracuse Post-Standard; James Elverson, Philadelphia Inquirer; Samuel Bowles, Springfield, Mass., Republican.

Nominating committee—Oswald G. Villard, New York Evening Post; Robert L. O'Brien, Boston Herald.

Auditing committee—B. H. Anthony, New Bedford, Mass., Standard.

Central division—George Thompson, St. Paul Dispatch, chairman; Lewis H. Miner, Springfield, Ill., State Journal; Frank P. MacLennan, Topeka, Kas., Journal; Gardner Cowles, Des Moines, Iowa, Register and Leader; Edmund W. Booth, Grand Rapids, Mich., Press.

Nominating committee — Thomas Reese, Springfield, Ill., State Register; Charles A. Otis, Cleveland, Ohio, News.

Auditing committee—H. M. Pindell, Peoria, Ill., Journal.

Southern division—J. R. Gray, Atlanta, Ga., Journal, chairman; F. P. Glass, Montgomery, Ala., Advertiser; Robert Ewing, New Orleans State; J. R. Ross, Charlotte, N. C., Chronicle; Bruce Haldeman, Louisville Courier-Journal.

Nominating committee—W. J. Crawford, Memphis Commercial Appeal; P. A. Stovall, Savannah Press.

Auditing committee—A. E. Gonzales, Columbia, S. C., State.

Western division—Chester M. Rowan, Fresno, Cal., Republican, chairman; I. M. Stevens, Pueblo, Colo., Chieftain; B. J. Crothers, San Francisco Bulletin; A. J. Blethen, Seattle Times; C. A. Morden, Portland Telegram.

Nominating committee—Charles W. Hornick, San Francisco, Cal.; W. W. Chapin, Seattle Post-Intelligencer.

Auditing committee—Crawford Hill, Denver Republican.

DR. HYDE RELEASED FROM JAIL ON WRIT OF HABEAS CORPUS

M'HARG LOSES JOB AS CHOCTAW COUNSEL

ORMSBY McHARG.

Decision Made By Seven Judges in the Circuit Court.

Majority of Evidence Convicting Physician, Circumstantial, They Say.

Prisoner Gives Bond in $50,000 and Goes Home With His Wife.

Kansas City, Mo., April 26.—Dr. B. C. Hyde, under a life sentence of imprisonment for the murder of Col. Thomas H. Swope, was released from the county jail today on a writ of habeas corpus granted by the seven judges of the circuit court here.

In the opinion of the court en banc, the majority of the evidence on which the physician was convicted was circumstantial and there was a reasonable doubt of the prisoner's guilt. The opinion rendered this morning also takes into consideration the fact that Judge Ralph S. Latshaw, trial judge, had once admitted Dr. Hyde to bond. This bond was revoked during the trial of the murder case by Judge Latshaw and Hyde committed to the county jail.

After the reading of the decision the bail of Dr. Hyde was set at $50,000. Had Dr. Hyde's release been deferred until tomorrow the period of his incarceration in jail would have been exactly one year, as it was in April 27, 1910, during his trial, that Judge Lat-

(Continued on page 5, second column.)

TO LOSE POSITION PAYING $12,000

Interior Department Orders the Removal of Ormsby McHarg.

Washington, April 26.—Under the terms of an order just issued by the secretary of the interior the name of Ormsby McHarg, formerly of North Dakota, will be removed from the rolls of the government as the counsel for the Choctaw nation.

Mr. McHarg thus will lose a client that has been paying $12,000 a year. The notice issued to Mr. McHarg will become effective Oct. 22. The contract made with the Choctaws by Mr. McHarg provided that the other party to it might dissolve contractional relation upon six month's notice.

All such contracts are subject to the approval of the secretary of the interior, who decided that the retainer was excessive. Mr. McHarg could have continued in the service at $6,000 a year. He refused to consent to this reduction.

To Succeed Pierce.

Washington, April 26.— Samuel Adams, a Chicago lawyer, will succeed Frank Pierce, resigned, as first assistant secretary of the interior. Secretary Fisher announced that Mr. Adams will assume his duties about June 1.

Balloon Beats Train.

Busseldorf, Germany, April 26.—The dirigible balloon Deutchland II, with passengers, made a flight yesterday from Aix-La-Chapelle to this place in 58 minutes. The fastest express train covers the distance in 80 minutes.

FUNERAL TRIP OF 17,000 MILES

Battleship Returns After Taking Body of Chilean Minister to Chile.

Boston, April 26.—A 17,000-mile funeral trip to the west coast of South America ended today when the battleship Delaware steamed up to the navy yard from Valparaiso, Chile, where she carried and delivered the body of the Chilean minister, Senor Don Anibal Cruz, who died in Washington last January.

The Delaware sailed from Hampton Roads on Jan. 31 and reached Valparaiso on March 11. After participating in the funeral services, the big battleship steamed for home on March 21, making the stretch from Valparaiso to Rio Janeiro, 5,000 miles, without a stop, and the 4,000 miles to this port in like manner. The sustained speed of the entire trip was a trifle over fourteen knots an hour.

ILLINOIS SENATE CONSIDERING QUESTION OF CITING WITNESSES IN LORIMER CASE FOR CONTEMPT

PROMINENT WITNESSES IN THE LORIMER CASE

WIRT H. COOK
Of Duluth.

WILLIAM M. BURGESS
Of Duluth.

CHRISTIAN F. WIEHE
Of Chicago, Secretary of Hines Lumber Company.

HILL OFFERS $1,000 CUP.

Minot, N. D., April 26.—North Dakota farmers are planning to compete for the $1,000 cup offered by James J. Hill, chairman of the board of directors of the Great Northern railroad, for the best 100 pounds of wheat grown during the coming season. The samples are to be displayed at the big American Land and Irrigation exposition to be held in New York city Nov. 3 to 12.

Report of Committee Is Accepted By Upper Branch of Legislature.

Arguments for the Investigators Made By Attorney J. J. Healy.

Judge Sears of Chicago Appears for Tilden, Benedict and Cummings.

Springfield, Ill., April 26.—The Illinois senate today is sitting in judgment over Edward Tilden, Charles Cummings and George Benedict, who have refused to produce bank books and documents showing Mr. Tilden's financial affairs in 1909 to the Helm investigating committee. The committee yesterday recommended that the senate cite the trio for contempt. The report of the committee was adopted by the upper branch of the legislature immediately after convening today.

Attorneys for Edward Tilden, Charles Cummings and George M. Benedict were present, prepared to argue against the reports adopted.

Attorney John J. Healy of the bribery committee, who opened up the arguments, declared that the senate had full authority by itself or its committee to examine and command all witnesses within the state to testify under oath and to compel them to produce any papers or documents that may be requested.

Mr. Benedict and Mr. Cummings, according to Mr. Healy, have given no reason for their refusal to testify before the committee and are waiting for the disposition of Edward Tilden's case before the bar of the senate.

"It is my contention, as counsel for your committee," said Mr. Healy, "that this body has as much power and the same authority as congress."

Refers to Constitution.

Mr. Healy referred to the fourth amendment of the United States Constitution which he said was similar to article 2 of the bill of rights of Illinois. This amendment gives witnesses immunity from unreasonable search and seizure.

"I understand from rumors around this capitol," said Mr. Healy, "that attorneys for Tilden, Benedict and Cummings will fall back on that amendment for protection. I want to say that it is the intention of this com-

(Continued on page 5, third column.)

COLLINS HAS QUIT HIS JOB

State Superintendent of Prisons of New York Finally Resigns.

Requested to Do So By Governor Dix the First of Year.

Albany, N. Y., April 26.—Cornelius V. Collins of Troy, state superintendent of prisons for thirteen years, has resigned. His resignation which reached Governor Dix today, takes effect immediately.

Supt. Collins had supervision over the four state prisons, Sing Sing, Auburn, Clinton and Great Meadows, and of the Matteawan and Dannemora state hospitals for the criminal insane. He also was a member of the state parole board and was chairman of the commission on new prisons appointed by Governor Hughes to select the site for the new prison to take the place of Sing Sing.

Soon after Governor Dix assumed office in January, he requested Supt. Collins to resign, but the superintendent refused. The governor's next move was to order an investigation of the state commission in lunacy, the state prisons and reformatories and the excise and highway departments. The prison department was the first to be investigated.

As a result of the investigations at Sing Sing and Clinton prisons alleged irregularities in the purchase of supplies were developed, but no charges were preferred against Supt. Collins.

In his letter to the governor the superintendent gave no reason for his resignation, but it is understood a business opportunity was presented which, if accepted made it imperative

(Continued on page 5, second column.)

PREPARING FOR THE STRUGGLE

Senators Active in Fight for Committees Soon to Occur.

Washington, April 26.—Senators of every political shade were active today, preparing for a struggle which may take place on the senate floor tomorrow. Republican factions are at odds over the demands made by the insurgents and rejected by the majority of the committee on committees and the Democrats likewise, are dissatisfied with the assignments said to have been given them by the minority steering committee.

The Rupublican slate will be presented at a caucus called for 3 p. m. today and which will be considered at a party caucus called for 10:30 a. m. tomorrow. The regular Republicans insisted before the caucus that there was no chance for the overturning of the program so as to place Senator La Follette on interstate commerce, Cummins on finance and Bristow on foreign relations, which were the points of difference which caused the greatest trouble.

Whether the Republican fight will be carried to the senate floor tomorrow will be determined by a meeting of the insurgents tonight after the adjournment of the caucus.

ATTEMPT TO ROB BANK AT ANOKA

Explode Nitro-Glycerin But Fail to Break Inner Door of Safe.

St. Paul, Minn., April 26.—(Special to The Herald.)—Four robbers made an unsuccessful attempt early today to crack the safe in the National bank in Anoka, Minn.

While they were approaching the bank they encountered Frank Wethern, who was on his way home. They handcuffed Wethern and tied him to a telephone pole.

After exploding a charge of nitroglycerin and failing to get beyond the inner door of the safe, they stole a railway motor and started for Minneapolis.

Ten miles from Minneapolis the motor car was hit by a freight train. The robbers meantime disappeared and the freight conductor believes they climbed on his train and rode toward St. Cloud.

Six suspects were taken from incoming freight trains at St. Cloud.

PRESIDENT AND KING

Send Letters Read at the Bible Anniversary Held in New York.

Notable Gathering at Celebration Under Direction of American Bible Society.

New York, April 26.—Letters from King George of England, and President Taft were read at Carnegie hall last night at a notable gathering in celebration of the 300th anniversary of the publication of the King James version of the English Bible.

The Right Rev. David H. Greer, bishop of the Episcopal diocese of New York, presided at the ceremony which was held under the auspices of the American Bible society.

King George V of Great Britain sent a special message. It was dated "Buckingham palace" and was read by the British ambassador, James Bryce. The king said:

"I rejoice that America and England should join in commemorating the

(Continued on page 5, second column.)

AN OUNCE OF PREVENTION IS WORTH A POUND OF CURE.

DEFECTIVE PAGE

MARINE

MISSABE IS SHIPPING ORE

Steamer F. E. House Taking Cargo at West Duluth Docks.

Will Probably Clear for Lower Lakes Before Night.

The steamer F. E. House is the first boat to load ore at the Missabe docks. The House is loading today and will leave port for Cleveland as soon as she has completed her load.

Yesterday she went out into the lake while her steering gear was adjusted. This morning she was brought back and sent to the Missabe docks for a load.

The shipments have begun to come down from the range in good shape and it is expected that there will be but little delay in loading and getting her away.

BREAKS STEERING GEAR.

Canadian Steamer Mapleton Has Accident Near Sault Ste. Marie.

Sault Ste. Marie, Mich., April 26.—(Special to The Herald.)—The Canadian steamer Mapleton was delayed one hour at Encampment this morning by a broken steering gear. She managed to work herself into deep water, where temporary repairs were made and came to this port for permanent repairs.

BIG FLEET IN "MUD HOLE"

Anchorage in Lower Harbor Is Used By Idle Boats.

One significant fact that does not speak well for a rushing season on the Great Lakes during the present year is the persistent way in which the big boats are seeking resting places at the "mud hole."

There are now fourteen boats laying up there and as more boats are being ordered there each day, it is expected that within a few days it will be filled. The "mud hole" will hold but about twenty boats.

The mud hole is located on the old Quebec channel near South Superior and directly across from the Northwestern Coal Dock No. 1. In the rush years there is not a sign of a boat near the mud hole, but in the dull season it is always crowded.

The mud hole is rapidly being filled up and this does not indicate to marine men that the season will be rushing for some time to come.

QUICK TIME BY TOWNSEND

The steamer E. G. Townsend of the Hanna line yesterday made the first quick trip to the Head of the Lakes of the present season.

She came up light and went at once to Allouez for a load of ore. She got nearly midsummer service, for although she made port at 8 o'clock, she was loaded and on her way back at 2 p. m.

This is but the second load of ore taken from the Great Northern docks at Allouez this season.

LAMBERT BRINGS STEEL RAILS

Big Fleet of Freighters Expected to Arrive This Week.

The steamer John Lambert arrived in the local port this morning with a cargo of steel rails. This is the first load of steel rails to be received at Duluth this season.

The D. J. Merrill, the only other arrival of the day, brought coal. There were no departures.

The fleet of light ore boats and those bringing coal are on the way up and are expected about Friday. There should be quite a number of them, according to those that are reported to have cleared from the lower lakes, and they will probably be bunched for some time at the ends of the lakes.

Passed Detroit.

Detroit, Mich., April 26.—(Special to The Herald.)—Up—Manchester, 10:30 p. m.; Yale, 11; Champlain, 11:50; Gordon arrived 1:15 a. m.; Algonquin, 4:20; Myron Page, Delaware, 4:30; Binghamton, 5:30; Keystorm, 5:50; Bartow, 6:20; Delaware arrived 6:30; Olcott, 7; Maud, 7:30; Houghton, 7:40; Frick, 8; Palmer, Lutz, Oil Barge, 8:15; J. P. Reiss, Agnew, 8:20; Buckley, 8:40; Arabian, 8:50; Lynch, 9; Tuscarora, Isa, Boyce, Young, Fairbairn, 11:40.

Down—Shaughnessy, 9:40 p. m.; Truby Oil Barge, 1:20 a. m.; Berwind (Cld.), 5; Stafford, McWilliams, Lozen, 5:40; Pelatt, 7; Tacoma, 9:10; Chemung, 10; M. McGregor, 10:15; Ontario, 11:30; Earling, 11:15.

Up yesterday—Kendall, Barge Troy, 1:30 p. m.; Raddington, Mohawk, 2:10; Arabian, 3:10; John Stanton, 6:30.

Down—Berwind arrived 2:50; steamer Allegheny arrived 6.

The Soo Passages.

Sault Ste. Marie, Mich., April 26.—(Special to The Herald.)—Up—Lakeland, Mo, 11; Conemaugh, 9; Neebing, Keewatin, Siemens, 10; Turret Cape, Kinmount, Scottish Hero, Willis, King, 11.

Down—Acadian, Westmount, 9; Kaministiquia, 10:30; Regina, midnight.

Up yesterday—Athabasca, Hamonic, Simon, Stadaconna, 7:30.

WOMAN IS UNRULY IN POLICE COURT

Jennie Schwantz, whose first arraignment was not this morning, was peevish when her name was called at the time the grist was arraigned.

"You are charged with drunkenness, second offense," said the judge when she stood before him. "Are you guilty or not guilty?"

"Oh, I don't know about that," she retorted.

Seeing something further coming, the court directed that a plea of not guilty be entered and the trial set for this afternoon.

"You needn't do that," she said hastily. "I guess I had a few drinks all right." But the court wouldn't listen to her, having had experience in the past, and directed the police matron to take her from the courtroom.

"I won't move a step," she shouted. "I'll stay right here." But she didn't stay long. The matron being unable to induce her to go with her by persuasion, two husky policemen got her by either arm and she went along quite rapidly. As she was going through the door she called out: "Why don't you get half a dozen more cops to fire me out?" But no answer was forthcoming and in a minute she was back in the women's department.

STREET WORK CRITICIZED

Alderman Scott Says Much Unnecessary Expense Has Been Incurred.

Many Streets Having Light Travel Graded to Full Width.

"Too many streets and avenues in the suburbs have been graded and improved at a heavy expense to the property owners when it has not been necessary," said Alderman Scott, chairman of the council committee on streets, alleys and sidewalks today.

This is said to have been done in many places where but few lots were improved. In some instances it is claimed that the avenues and streets have been improved where they run into little more than woods.

Alderman Scott says that because of this many property owners who could ill afford it have been forced to unnecessary expense. This has caused them much hardship, it is claimed, and has hurt and retarded rather than aided the progress of the city. Already this year several contemplated improvements of this nature have been dropped, and Alderman Scott asserted that as far as possible he will be with the smaller property owners in this respect.

Under the present system of the city a petition of 25 per cent of the property owners will suffice to have the improvement ordered. In this way many owners who are opposed to the improvement are forced into it and can do little or nothing to stop it.

Others who have investigated this matter say that considerable sums of money have been wasted in this manner, the property owners getting practically no benefit from the improvement. They state that many streets have been graded to their full width, when a much smaller part of the street would have sufficed. To prove their contention they point to many streets in different parts of the city which have been improved in this manner, claiming that except for a small driveway in the center, they are overrun with weeds and grass.

Rummage Sale

220 WEST SUPERIOR STREET,
Thursday, April 27.
Women of Endion Methodist Church.

ROBBERS GET $15,000 PLUNDER IN CHICAGO.

Chicago, April 26.—Four armed robbers, who had a limousine car, entered the jewelry store of Edward Albert, No. 1246 Wilwaukee avenue today, beat the proprietor and a clerk helpless, and escaped with plunder valued at $15,000.

To Keep Wifey Awny.

My wife's gone to the country,
I'm glad to have her go;
'Twill give me rest I long for best,
She always scolds me so;
Now how to keep her patient;
To make her stay for years;
At each week's end I'll have to send
Her golden grain belt beers.
From duluth branch minneapolis brewing so or from your nearest dealer.

Buy in Duluth.

USED AX ON BUILDINGS

Brimson Man Tried to Wreck Structures That Were Not Artistic.

Is Provided With More Artistic Surroundings in County Jail.

Joseph McDonald, 47 years old, of Brimson, Minn., tried to tear down the railroad station of that place. He thought it was his duty to tear down the structure, but would give no reason for it other than that. He was persistent in his endeavor to wreck the structure and it took a number of men to hold him.

A few days before he had tried to tear down a camp near Brimson which belonged to the Oliver Mining company. He said that the building was not artistic and that it made him nervous to look at it.

He used an ax in both instances. It worried the Oliver Iron Mining company and the Duluth & Iron Range railroad so much to think that they had erected buildings that were not artistic that they removed McDonald to Duluth where the crude buildings could no longer bother him.

He was given more artistic surroundings at the county jail and he will be given a nice, quiet and artistic hearing before Judge S. W. Gilpin and a board of examining doctors in probate court this afternoon.

McDonald has been acting queerly for a number of weeks. He seems to be rational on some things, but material things seem to worry him and it was thought best to test his candicacy for the institution at Fergus Falls, Minn.

ORGANIZE ON CO-OPERATIVE PLAN

New Cigar Company Will Employ at Least 100 Men.

During the past three months some local business men have regarded favorably the advisability of conducting in Duluth a cigar manufacturing company upon the mutual or co-operative plan.

The outcome of efforts made to interest cigar dealers and others in the project, was evidenced last evening in a meeting held in the offices of the Ron Fernandez Cigar company, located on West Second street, where a board of directors was elected for the ensuing year.

The Ron Fernandez Cigar company will hereafter be known as the Ron Fernandez Cigar Manufacturing company. The new company has purchased from the old, upon a cost inventory basis, with a nominal sum added, for the established business and registered labels owned and controlled by it, all rights and privileges to operate and further develop the business, in the territory and such adjacent territory as the board of directors may elect.

Inasmuch as between ninety and 100 stockholders are interested in the success of this enterprise, of whom the majority are venders of cigars, it is predicted that many Duluth investors will avail themselves of becoming identified with the newly organized company in return for the substantial dividends which must result from the natural tendency of merchants to sell merchandise they are financially interested in.

Sufficient stock has already been subscribed and mostly paid in, to take over the old business without indebtedness.

Additional stock, however, will be issued immediately and every effort made to increase the present working force to at least 100 men, resulting thereby in a monthly payroll of at least $10,000.

The board of directors elected last night consists of: W. A. Abbett, Edward M. Stone, H. B. Detweiler, A. M. Balfany and H. O. Outcault.

"SOAKED" PAWNBROKER INSTEAD OF WATCH.

John Ekman, a woodsman, was arrested this morning on a charge of disorderly conduct. It appears that he had some trouble with a pawnbroker with whom he tried to pawn a watch.

Governor May Visit Muscatine.

Des Moines, Iowa, April 26.—Persistent reports at the state house are that Governor Carroll has left for Muscatine to investigate strike conditions. At the governor's office no statement could be obtained as to the governor's whereabouts except that he is out of the city. State Labor Commissioner Van Duyn left for Muscatine last night to resume efforts to effect a settlement.

Offered Leadership.

London, April 26.—It is reported that Sir Henry J. Wood, the English orchestral conductor, has been offered the leadership of the orchestra of the Philharmonic Society of New York.

ROSSI WILL TAKE LAST JOURNEY

Sheriff John Meining received official notice this morning from Governor Eberhart and the state board of pardons that the sentence of Mike Rossi, who killed Antonio De Meo and who had been sentenced to hang, had been commuted.

The paper is a very official looking document and besides the signature of Governor Eberhart, it carries the seal of the state and a number of other important looking marks.

No further orders are necessary in the case. The sheriff will leave about the last of the week with Rossi for Stillwater, where Rossi will go behind the walls for the rest of his life.

Make Walking Easy.

Do you wear rubber heels? Your physician will tell you to walk more which is always considered the best exercise. They will also tell you to wear rubber heels, which removes the jar to the spine and adds very much to your comfort. Insist on Heinbach's Double-Wear Rubber Heels for sale by all shoe dealers and repair men.

Buy in Duluth.

Weather—Showers tonight or Thursday; not much change in temperature; moderate to brisk easterly to southerly winds.

The ROSWELLE

Has style and the kind of quality that lasts

THE BEST

$3

HAT IN THE WORLD

SOLD ONLY BY

Oak Hall Clothing Co.

Superior St. at 2nd Avenue West.

J. M. Gidding & Co.

"Gidding Corner"—Superior St. at First Ave. W.

Special Values in Coats

At $15.00 and $19.50

Many Other Good Values at $25.00 to $35.00

$15.00 Plain tailored, semi-fitting Coats, in good looking mixtures, for general service wear.

$19.50 The new and stylish "Spring Maid" Coat—in high-waisted effect with kimono sleeves—fits the figure gracefully, is becoming to most figures, and usually needs little or no alterations—plain serges and a good selection of pretty mixtures.

Very Special for Thursday

Half Length Coats Values to $25 At $10.00

A Special lot of Tan Covert and Black Serge Coats in semi-fitting styles; some lined and some unlined. The lengths range from 36 to 40 inches.

Plain Tailored Suits At $27.50, $29.50, $35

A strong line of the best suits we have ever been able to produce to sell at these prices. We have made special effort to work up these splendid values, and know them to be superior to any other suits that you will find in the city at the same prices—but **comparison** is the test for you to apply.

Dress Skirts $8.50

Smart plain tailored styles in black or navy Panamas or Serges and in attractive mixture materials.

New Arrivals in

House Dresses At $3.00 to $7.50

Trim and practical styles in Gingham and Percale, suitable for morning wear.

Petticoats Good styles in Heatherbloom and wash Messalines at $3.00.

Regular $2.00 Gloves At $1.00

Tan Street Gloves, and Short Gloves, in black, navy, red, gray, tan and fancy shades—(broken lines only).

Belts at 35c

Regular Values 50c to $1.25.

Patent leather, kid and embroidered Wash Belts.

Hat Pins ½ Price

A large selection of pretty designs, in gold or silver, set with fashionable stones.

Stocks and Collars 15c

Regular 50c Values.

Laundered Linen Dutch Collars, and Tailored Stocks.

Also Exceptional Values in Silk Messaline Skirts at $3.75

Knit Underwear For Spring and Summer Wear

Complete selections in Kayser's fine Gauze Mesh Underwear, in union suits and a fine line of vests—in cotton, lisle, linen and silk; also the new lisle underwear with silk top—trimmed or plain styles, in short-sleeve, sleeveless and shield styles; including a good line of out-sizes—

Vests, 25c to $2.50. Union Suits, 50c to $5.00.

Smart Hats $4.98

at 18 West Superior Street

L. E. WILLIAMS

...MILLINERY...

Just what every woman wants—a smart hat at the right price.

Our $4.98 hats are winners, every one likes them. You will always find a large assortment—all styles and colors, at—

$4.98

We make a specialty of tailored hats at $1.98. You can't find their equal in the city at that price.

Misses' hats, largest assortment we have ever shown, also best values at the price we ask..... **$2.98**

A LOOK WILL CONVINCE YOU—COME TOMORROW.

THERE'S a Gordon hat designed for every head — especially yours. There's a quality too, that's perfect. Buy a Gordon.

The Gordon Hat.....$3.00

The Triple Ring $4.00

Santo Vacuum Cleaner

It Cleans

thoroughly every corner of your home, and everything in your home, including —walls, draperies, lace curtains, upholstered furniture, hardwood floors and your rugs—it cleans your rugs and carpets better than any other known method.

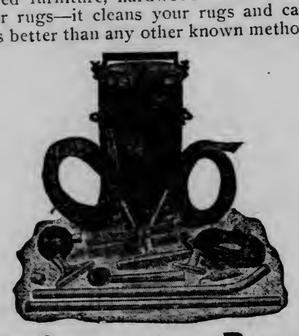

A Guarantee Bond

is given with every **Santo Vacuum Cleaner**, which assures the purchaser entire satisfaction in every way. There is no time limit to this guarantee. **It guarantees absolutely.**

Come in and arrange for a demonstration of the **SANTO.**

COMPLETE HOUSEFURNISHERS

BAYHA & CO

DULUTH, MINNESOTA

SHIRTS

FOR SPRING

Our own custom made Shirts; a stock without comparison which includes everything you can possibly want; pleated or negligee, French flannels, oxfords, Madras, percales and silks in colors or white, starched or soft French turn-back cuffs, priced at—

$2, $1.50, $1

Merchants of Good Clothes.

Money Cheerfully Refunded.

The Twinports CLOTHING CO.

Mail Orders Promptly Filled.

405-407 W. Superior St., Duluth, Minn.

Grand Forks Court Postponed.

Grand Forks, N. D., April 26.—(Special to The Herald.)—The term of federal court which was to have convened in this city yesterday has been postponed until Nov. 7. Deputy United States Marshal Joe La Mot was here to announce adjournment, there being no cases on the calendar.

Menominee To Clean Up.

Menominee, Mich., April 26.—(Special to The Herald.)—The Women's club of Menominee has proclaimed May 5 as a general cleaning up day. The mayor and city council will co-operate with the ladies and the children will be given a half holiday from school to co-operate in the work.

Otter Tail Man Bankrupt.

Fergus Falls, Minn., April 26.—James Brink of the town of Oscar, Otter Tail county, filed a bankruptcy petition in the United States court in this city yesterday, placing his assets at $112, all exempt, and his liabilities at $2,343.10. Brink formerly resided in this city.

Ha! Breakfast delight!

Eggs fried or poached and a slice or two of rich, appetizing

McMillan's "Paragon" Ham or Bacon

"The taste that's tempting."

Your dealer has McMillan's "Paragon" Ham and Bacon, Kettle Rendered Lard and real Country Sausage, or can get them for you. Ask him.

J. T. McMILLAN COMPANY, Incorporated, St. Paul, Minn.

GASOLINE IS CHEAPER

Competition Sends Price Down to 11 1-2 Cents a Gallon.

Auto Owners Will Find It Costs Less to Run Cars.

Without any apparent reason, gasoline has steadily declined in price until at the present time it can be purchased from the large oil companies for 11½ cents a gallon.

Last year gasoline sold for as high as 15 cents, and 20 cents was asked at all the garages. The competition is said to be stronger this year than ever, and so far as local managers are able to find out, this is the only reason for the falling off of the price.

More gasoline is being used every year and the business has grown greatly in the last few years. The companies are fighting for the business and hence the lower prices.

The Standard Oil company in this city has a number of rivals for local trade and while the companies are smaller they are all active competitors.

The price of 11½ cents is for gasoline delivered to any part of the city. This is 2 cents cheaper than it could have been purchased last summer. The price this spring is said to be the cheapest that the commodity has been in many years.

When the automobile came prominently into use, the price of gasoline was immediately raised. Each year it has been raised until last year and the year before "the juice" was a very prominent part of the expense of running an automobile. A few years ago it could be purchased at retail at 8 cents. Lately it has been much higher, however.

The reduction will be good news for all automobile and motor boat owners.

WANTS $56,000 FROM RAILROAD

McKinley Man Asks Fortune for Injuries Sustained in Runaway.

In a personal injury action filed yesterday afternoon with the clerk of the district court, Angelo Talerico, a resident of McKinley, Minn., asks $56,000 from the Duluth & Iron Range railroad. Talerico claims that while he was driving a spirited horse close to the tracks of the company, an engine, the property of the railroad, came along and the engineer in a spirit of mischief caused the steam to be let out through the exhaust. It frightened the horse so that it ran away and the plaintiff claims he was badly injured.

He has been ill ever since and does not expect to be able to walk again. For the pain and anguish he has suffered he wants $50,000; for expenses of doctors and nurse, $5,000; and for loss of wages as miner, $3,000.

GRAVEYARD FIRE CAUSES DAMAGE

New England, N. D., Cemetery Takes Fire and Twelve Miles Burned Over.

New England, N. D., April 26.—(Special to The Herald)—A prairie fire that started in the Catholic church yard here, supposedly from a discarded cigar, continued wildly for three hours, covering a stretch of twelve miles and resulted in the loss of several stacks of hay and destruction of acres and acres of hay land. For a time the entire village was threatened and more than a 100 men worked every minute with chemicals and buckets of water.

E. C. Ellecksen last three stacks of hay, E. O. Yireby lost two and Henry Austinson two. Several small buildings were also burned.

EXPERIMENT FARMS NEAR FLASHER, N. D.

Flasher, N. D., April 26.—(Special to The Herald.)—Farmers in the vicinity of Flasher are to enjoy the benefits of two experiment farms, both having just been announced for this city. One, a twenty-acre plot on the Shortridge farm, has been leased by the state for a period of ten years and will be in charge of W. R. Porter of the agricultural college.

The other is a six-acre plot on the same farm leased for three years by the department of soil culture of the Northern Pacific railway. F. A. Wilson, who is field man for the department, will superintend the work, but Dr. Shortridge will be in charge.

SAULT STE. MARIE, MICH., MAN HELD FOR KILLING WIFE.

Sault Ste. Marie, Mich., April 26—(Special to The Herald.)—George A. Cook, proprietor of the Franklin house, formerly a hotel keeper at Bay City, was bound over yesterday to the circuit court on the charge of first degree murder.

Cook is charged with the murder of his wife on the night of April 8. There were no witnesses to the crime, Mrs. Cook being found at the bottom of a stairway while Cook was at the top. The defense will endeavor to show that the wman committed suicide.

EXPECT MANY GOVERNORS.

Helena, Mont., April 26.—Seven governors of the Northwestern states will visit Helena on May 4 and 5 to attend the meeting of the Northwestern Development league. The state executives who will take part in the industrial and development movement that has created such widespread enthusiasm and interest throughout the country from Illinois to the Pacific coast include Governor James H. Hawley of Idaho; Governor Adolph O. Eberhart of Minnesota; Governor John Burke of North Dakota; Governor Oswald West of Oregon; Governor Robert S. Vessey of South Dakota; Governor M. E. Hay of Washington, and Governor Edwin L. Norris of Montana. These men will come to Helena with a great number of other prominent persons from many parts of the United States to help advance the interest in the development of this vast territory.

WORK FARM IS FAVORED

G. G. Hartley Shows Miserable Abuse of Existing Jail System.

Not Enough Real Criminals to Half Fill Present Jail.

To the Editor of The Herald:

It is announced that our large jail is overcrowded with criminals, drunks and vagrants and that more room must be provided. Our merchants and property holders have insisted on such railroad service as will bring woodsmen and other laborers in here that we may secure their trade. Coming into the city after a few months on railroad construction, in the woods or on a river drive, these men are excited by the noise and racket of the city and the most natural thing, for instance, for a woodsman to do, is to call his comrades into a saloon and drink liquor to feed this excitement and promote good fellowship.

In Winnipeg recently I visited a department store that employs more than 3,000 clerks and sells more goods in a month than any department or retail store in Duluth sells in a year. Winnipeg has double the population and business of Duluth, yet Duluth has more than twice as many saloons as Winnipeg, and other towns and villages in this county are equally well supplied. Virginia, for instance, with 10,000 population, has about as many saloons as Winnipeg with fifteen times as many people, so that when the woodsman leaves the train he sees more saloons than anything else; nine in a row and more than fifteen in the first block from the depot in Virginia, and nearly everything is saloons in the vicinity of the depots at Duluth, and when a camp's crew or bunch of river drivers lands in Duluth, the young fellow among them who would be the class favorite in college is the first to invite all his comrades into a saloon to drink at his expense. This is his way of celebrating his return to civilization and it is done in the best of good fellowship.

How the Woodsman Falls.

There are too many saloons in Duluth to all make an honest living, and in order to pay expenses and satisfactory dividends some of them are obliged to break more than half of the Ten Commandments as often as the opportunity is presented. Our state and city inspect food, milk, maple syrup and vinegar and such things, but we have no effective system of inspecting the stuff sold by saloons and when the young woodsman, in the spirit of hospitality, pulls out his winter's wages from which to pay for the drinks, he is liable to get a very strong drink himself and the chances are that before long, with empty pockets and a crazed head, full of youthful health and strength, he is trying to knock the barkeeper's head off, or he is out on the street yelling like a Comanche Indian and trying to thrash a policeman. Next is the city prison, a morning of remorse and burning fever, in the police court, an impossible fine with the alternative of a term in our county jail, and the published police report is "that with his winter's wages spent in one day, the jail term looked good to him," with some jokes thrown in as to his personal appearance. He puts in a month or so in this miserable place crowded with criminals, degenerates and other unfortunates. Used to breathing God's pure atmosphere, fragrant with the odor of the pine, here he is packed with perhaps four or five in a small cell or herded in a basement with a miserable crowd. After many tedious days he is turned out of this overheated, foul atmosphere, illy clad, physically reduced, unfit to stand the cold, feeling himself a jail bird, self respect gone and in most cases he will return to the jail as soon as he can find anyone to buy liquor enough for him to send him back, and it is from such men and conditions as these, that our criminal class is largely recruited. We have not enough real criminals to half fill the present jail. It is a shame that it is full. It would be a crime to build more jail room and continue this miserable abuse.

Good Land Available.

I know where our county can buy 200 acres of good land within the city limits for $60 an acre, which is less than the price of good prairie land in Dakota. On this land comfortable, well-ventilated, healthful quarters for 100 men could be built by the county for less than the cost of the metal doors for the cells of the proposed new jail. I know this because I am constantly building such buildings. Then large feeding sheds could be built, and in early spring young pigs can be purchased for $2 apiece. The waste food from the homes of Duluth could be hauled to these sheds instead of to the present incinerator. Each two of these men could sort and classify the material and feed 100 hogs. This material is largely first-class groceries and vegetables and would make the best of food. The increase in the market value of these hogs, if sold in the fall, would average $20 per head. While it would be impractical with such help to do dairying or market gardening on a large scale, still enough vegetables and dairy product could be raised to supply the tables. Each man should have a room by himself and a good bed; they should be well fed and worked from morning to night. They would have plenty of exercise, pure air to breathe, and this sort of discipline would serve to break them of the drink habit and turn them out good citizens, free from the stigma of having "served time."

It is a mistake to assume that such a plant would be hard to handle. It would be only necessary to keep it out of politics and employ just such a man to run it as Alger-Smith would employ to handle 100 men in the lumber woods, which would mean a good, sturdy, sober, hard-headed man requiring a salary of about $100 a month.

No matter how carefully we may raise our boys, they may become restive and tired of home control and go out to try the world for themselves, and the very favorite one among them is liable to get into exactly the same troubles that I have described. We would like for the poor boy to have humane treatment in the time of his trouble.

The great Philosopher, in speaking to His good friends, said: "I was in prison and ye came unto Me." The lumberjack is in prison in our county jail, and it is our duty to come unto him. Thanking you for the space, I am, yours truly, G. G. HARTLEY.

Duluth, April 26.

NEW REAPPORTIONMENT BILL APPEARS IN HOUSE.

Washington, April 26.—A bill for the reapportionment of the house of representatives on the basis of 433 members, was reported favorably to the house late yesterday by Chairman Houston of the house committee on census. The size recommended for the house is the same which was provided by the Crumpacker bill, which passed the house at the last session and is an increase of forty-one over the present membership. The Houston bill does not contain the provision of the Crumpacker bill authorizing the secretary of commerce and labor to reapportion the house after future national censuses. If the house bill becomes a law, the representation in the house of representatives will be one member for each 211,811 of inhabitants.

BUTTE GETS RELIGION.

Successful Revival Just Closed in Big Mining Camp.

Butte, Mont., April 26.—The most successful revival in the history of Butte or Montana closed here Sunday night, when a great throng gathered for the last time in the big tabernacle to hear Revivalist Lowry Moody. About 3,600 persons worshiped at the tabernacle the last evening, and recited the Lord's prayer devoutly at the close of the service. Probably 2,000 persons were turned away, as every seat was filled and standing room was eagerly sought at 6:30 o'clock.

The final collection was for the benefit of Evangelist Oscar Lowry, and it yielded him $2,100, bringing the total of collections for the five weeks of the revival services to $5,970.60. Of this amount $3,600 was for current expenses and $276.60 for the church fund.

A total attendance of 11,475 was reported, which yielded 1,234 conversions to the churches of Butte. The last day's conversions were 169. The revival services were held under the auspices of the Butte Ministerial association.

Buy in Duluth.

Airy fairy
Why so chary
Of your conversation?
"Each *Campbell's* kind
Has filled my mind
With lovely meditation."

"Home-keeping"

That's different from mere "house"-keeping.

Your home table can be the most inviting spot in the whole town, if you want it so. And you needn't slave over it, either.

Begin your dinner or supper with

Campbell's TOMATO SOUP

See how much cheerfulness it adds to the entire meal.

Rich and satisfying in itself, this tempting soup gives an added zest to everything that follows.

Let others take part of the drudgery. That's the secret of home-keeping.

Let us help.

21 kinds **10c a can**

Just add hot water, bring to a boil, and serve.

JOSEPH CAMPBELL COMPANY Camden N J

Look for the red-and-white label

Three Great Sales

Thursday, Friday and Saturday Will Be Great Days for Dresses, Coats and Suits

All because our Mr. E. A. Silberstein, who returned Monday from a hurried trip to New York, closed three of the greatest purchases in the store's history.

The Story Thursday Will Be of Dresses Only

The Fashion Manufacturing Co., for ten years the greatest Silk Dress House in the world, closed its doors last Wednesday and proceeded to close up its affairs. Mr. Silberstein, with three other buyers, took every dress they had (600 in all) off their hands at their own prices, averaging a third less than regular. We now propose to pass these dresses on to our patrons at less than they could be bought at wholesale. Coming right in the midst of the season, it will mean the greatest opportunity Duluth women have ever had to buy fresh seasonable and desirable Silk dresses at such remarkable savings.

The Dresses Offered In This Sale

Consist of the entire range of silk fabrics, including crepe meteors, crepe de Chines, foulards, messalines, poplins, tussahs, pongees, chiffons and marquisettes, all made in the newest spring styles and faultless in workmanship and detail.

There are pongee, messaline and poplin dresses for as low as $12.75 that ought to bring $20; chiffon dresses in delicate evening shades of light blue, pink, maze, lavender and coral at $19.50 that sell regularly up to $35.00; Crepe de Chine, Foulard, Messaline and Marquisette at $24.75 that if bought regularly would have to sell for $45.00. And many more equally alluring values.

Special Notice As to Terms of This Sale

We will not lay aside or send on approval or make any exchange of any dress during this sale. Customers having regular charge accounts may have purchases charged but all others must pay cash. The dresses will all be out on the floor on special racks and none held in reserve.

Silberstein & Bondy Co.

ALBENBERGS

Beautiful Millinery Special for Tomorrow

We feature a line of Tailored Hats, including Helmets, Continentals and rolling brim Sailors, trimmed with flowers, velvets, nets and ribbon bows. Every hat bearing the imprint of individuality and refined taste so seldom found in the general run of stores at from..... $5 to $10

IN THE GARMENT SECTION.

Tailored Suits, Coats and Dresses

We offer a splendid selection in all of this season's latest styles and fabrics in garments at ***popular prices.*** *Every garment offered is irreproachable in style, workmanship and materials, and while upholding the quality in every way we have specialized on popular priced lines to sell at from..... $15.00 up to $39.50*

Extra Special Silks

Twenty-seven shades to select from, in Rough Rajahs, (one of the best wearing washable silks you can buy); light and dark colors; worth 50c a yard, tomorrow..... 29c

Gloves, Neckwear, Jewelry

All that's wanted and all that's new in these very necessary accessories to a woman's costume, and all at

Popular Prices

Wash Goods

Thousands of yards of all the newest things to select from—one of the most popular departments in our store just now—Among the latest arrivals is a lovely Marquisette, in all the newest shades, selling at, a yard..... 45c

Come and see them.

ALBENBERGS

DEFECTIVE PAGE

WOMAN'S REALM.

The wedding of Miss Elsie Sears Smith, daughter of Mr. and Mrs. Edward Sears Smith of Lester Park and Edmund Morris Morgan will take place odist Episcopal church. Rev. J. A. Mcdist Episcopal church. Rev. J. A. McGaughey will perform the ceremony at 8 o'clock in the presence of a large number of friends.

The church has been effectively decorated with branches of Japanese cherry blossoms, palms, plants and cut flowers.

The bride will wear a gown of white messaline with a wreath of orange blossoms in her hair and her bouquet will be a shower arrangement of white sweet peas.

Her maid of honor, Miss Mildred Hobbs, will wear blue crepe de chene and will carry white roses.

The two bridesmaids, Miss Emily Smith and Miss Eleanor Aske will be gowned in pink crepe de chene and will carry pink Killarney roses. The two little flower girls will be Dorothy Hobbs and Grace Smith.

Mrs. Smith's gown will be of lavender.

Mr. Morgan will be attended by his brother, Dan Morgan, as best man and the ushers will be Walter Amundson, Arthur Hunter, Guy Ross and Frank Everhard.

Mr. Morgan and his bride will leave after the ceremony for Ohio, returning in about two weeks. They will be at home after June 1 at 24 Fifty-ninth avenue, Lester Park, Duluth.

TEMPERANCE TALKS.

Young People's Union May Be Formed.

Miss Effie McLaird of Rochester, state secretary for the Young People's branch of the Women's Christian Temperance union, gave three interesting talks on temperance yesterday at West Duluth. Two of her talks were before children and the third was given in the evening at the West Duluth Baptist church.

She spoke of the interest which might be worked up in a young people's branch and it is possible that one may be formed in West Duluth before long.

FREE RECITAL

Pupils of Conservatory Will Appear at Y. M. C. A.

An interesting program of music and readings has been prepared by some of the pupils of the Flaaten Conservatory of Music, which they will give tomorrow evening at the Y. M. C. A. The recital is open to all interested and no admission will be charged. The program as arranged follows:

Piano—"Dolly's Lullaby".....Seifert
Jean Irwin.

Reading—"The Fireman's Prize"..Anon
Bessie Markowitz.

Violin—Serenade .....Pabst
Laura Stewart.

Reading—"The Best Cow in Peril"..
.....Anon
Agnes Nunan.

Vocal—Child Lyrics: (a) "Where Go the Boats"; (b) "Fair Bread".....
.....Forester
Thelma Larson.

Piano—"March of the Recruits".....
.....Schmoll
Minnie Ruhnke.

Reading—"The Ride of Death"...Anon
Elizabeth Donavon.

Violin—Nocturne .....Schmidt
George Casmir.

Ensemble for strings—"Gentle Fiddlers" .....Fowler
George Casmir, Elmer Gratto, Arnold Tomling, Greta Ferguson; Lecarda Eliason, accompanist.

Reading—"Smiting the Rock"....Anon
Gertrude Fahrman.

Piano—"Good Humor".....Baumfelder
Islay Johnson.

Violin—Romanze .....Wolserman
Greta Ferguson.

Vocal—Child Lyrics; (a) "Song of Bedtime"; (b) "The Friendly Cow"; (c) "The Swing".....Forester
Thelma Larson.

Reading—"Foreigners at the Fair"..
.....Brooks
Dorris Mallett.

Violin—"The Boy Paganini".....
.....Mollenhauer
Lionel Larson.

Accompanists, Miss Lecarda Eliason and Mrs. Gustav Flaaten.

Renstrom-Persons.

The wedding of Miss Ellen Renstrom and Carl Persons will take place this evening at the Swedish temple at 8:30 o'clock, Rev. Swaney Nelson officiating. The bride will have as her bridesmaids Miss Ida Persons and Miss Sarah Edlund. Mr. Persons will be attended by Albert Carlberg and Walter Hammerbeck.

The bride has been making her home with her sister, Mrs. Mary Nelson of Lakeside.

Mr. Persons and his bride will be at home at 4515 McCullough street, Lakeside.

Scotch Entertainment

JOHN A. McGUICKIN.

John A. McGuickin, known as "The Harry Lauder of St. Paul," will be heard at an entertainment to be given this evening at Steinway hall, 333 West First street. The program as arranged contains a number of songs by Mr. McGuickin and bagpipe numbers, Scotch reels and Highland flings and they will be followed by an informal dancing party.

CHILDREN TO BENEFIT

By the Opening of New Roller Rink.

The opening of the new Auditorium roller rink at Third avenue east and First street which will be held on Tuesday evening, May 2, will be for the benefit of the Children's Home.

The management intends to make this rink a very high class amusement place and a number of private partics will probably be planned for the opening evening.

The fittings of the Auditorium are convenient and every effort has been made for the best accommodations of the guests.

ONE HUNDRED MEMBERS

Oratorio Society List is Growing.

The Duluth Oratorio society which is being organized, now has a membership of about 100 signers and by the next meeting which will be held on Monday evening the membership committee expects to have their list made up and to give a full report. All candidates should have their names on the roll before that date.

This society expects to be ready to begin active work next fall and it is probable that the name of the society will be changed to the Duluth Festival society. Prof. Reyner will take charge of the club in the fall as musical director.

Affairs for Bride-to-Be.

Miss Grace Cullen of 913 Park Place entertained Monday evening in honor of Miss Katherine Sullivan, whose wedding to Hugh Brown will take place tomorrow morning at the Sacred Heart cathedral.

The dining room was pretty with white roses tastefully arranged and lanterns were hung throughout the house.

Last evening Miss Fern Riley of 111 West Second street entertained for Miss Sullivan. Miss Elizabeth Donovan read and the rooms were pretty with carnations and ferns.

Among Miss Riley's guests were:

Misses—	
Rose Sullivan,	Lena Block,
Mollie Block,	Genevieve Cullen,
Pearl Tresise,	Rose Rosette,
Grace Cullen,	Agnes Sheltry,
Mary Garvey,	Alice M. Sullivan,
Mary Donavon,	Josephine Cod-
Alice Sullivan,	dette,
Josie Toben,	Anna Sullivan.
Mesdames—	
D. O'Brien,	F. G. Tresise.

Birds Are Gardeners.

Mrs. Walter Turle gave a delightful talk on birds and their preservation to the children of the Salter school today. She took this opportunity when their interest in their summer gardens is high to point out to them the aid that the birds may be to them in raising their vegetables and flowers. She spoke of the protection which should be given especially to the robwhite and the robin because they are of more help than most birds.

Picture of Sibley.

Mrs. Lozanna Walker Paddack, 1815½ East Second street, has received from Miss Sibley of Detroit, a sister of H. H. Sibley, a photograph of the late governor and some of his ancestors. Mrs. Paddack invites members of the Greysolon Du Lhut chapter and Liberty chapter, D. A. R., to call Thursday or Friday to see the picture, which will later be sent to Sibley house.

Entertains for Guest.

Mr. and Mrs. Barney N. Davidson entertained Monday evening at their home, 516 West Fifth street, at whist in compliment to Mrs. J. E. Schwartzbein of Omaha, Neb. Bouquets of roses were used as decorations about the rooms. The game was played at five tables and the favors awarded to Mrs. N. Kris and F. Scharwtz. The guest prize was presented Mrs. Schwartzbein.

For Shamrock Club.

Mrs. G. T. Eagling of 222 West Third street entertained the Shamrock club last evening at her home. Bridge was played at four tables and the prizes were won by Mr. and Mrs. John Owens. Bouquets of carnations, both in pink and red were used in the rooms. Supper was served after the games.

Officers for Class.

Officers were elected as follows for next year at the final meeting of the Ladies' Literature class, which was held yesterday afternoon at the home of Mrs. W. G. Hegardt, 1708 East First street: President, Mrs. C. G. Traphagen; vice presidents, Mrs. W. W. Sanford and Mrs. Alexander Milne.

Party for Guest.

Mrs. W. E. Whipple, 1710 East Third street, was hostess at six tables of bridge yesterday afternoon at her home in honor of her sister, Mrs. C. L. Hoffman of Minneapolis. American Beauty roses lent their beauty and fragrance to the scene. The favor was won by Mrs. J. H. Norton. Mrs. J. E. Rockwell assisted the hostess.

First of Three Parties.

Mrs. Daniel J. Ryan of Hunters Park entertained yesterday at the first of a series of three benefit parties for the Orphanage. The hostess was assisted by Mrs. W. H. Watson. Five hundred was played at eight tables and the favors were won by Mrs. J. H. Sullivan and Mrs. George Carson. The rooms were prettily decorated with carnations, ferns and hydrangeas.

Dinner Party.

Mr. and Mrs. Clyde R. Fenton of 532 Woodland avenue, entertained at a dinner party last evening for Mr. and Mrs. Ray Pattinson, who have recently returned from their wedding trip. Covers were laid for ten and the table was prettily appointed in red and white.

Woman's Relief Corps.

The Woman's Relief Corps will hold a general meeting tomorrow afternoon at Memorial hall in the court house. Mrs. Sarah Roy will be hostess during the social hour.

Personal Mention.

Miss Margaret Grannis of Lakeside has returned from Washington where she has been visiting for several months.

* * *

E. T. Patenaude and daughter, Miss Florence, of 1623 Jefferson street, left yesterday afternoon for a week's stay in St. Paul.

* * *

Mr. and Mrs. Felix Paul of Chippewa Falls, Wis., who were married Saturday in their home city, are visiting in Duluth. Mrs. Paul was formerly Miss Anna Zenner.

* * *

Mr. and Mrs. Walter Carr and William Carr, who have been at the Spalding, have gone to New Mexico to visit the ranch which the Carr brothers own there.

* * *

Mrs. Harry Gilbert, 25 Fourth avenue east, left today for Minneapolis to reside there.

* * *

Mrs. John Frizell of Winnipeg, Can., who has been visiting Mrs. P. E. Dowling, 1429 East Superior street, will leave tomorrow for a visit with friends in St. Paul.

* * *

Miss Ella Murray has returned from Kansas City, Mo., where she has been spending the winter.

* * *

Miss Marie Olson of Chisholm is visiting friends and relatives in Duluth.

* * *

Mrs. E. W. Kaltenbach and her sister, Mrs. Helen Van Pelt of 120 Eighth avenue east, have returned from the South, where they were called by the serious illness of their mother. They were accompanied by little Miss Katharine Kaltenbach.

LACES

Hand-made Irish Crochet, Cluny, Duchess, Armenian Laces, on display Friday, at the

SHERWIN LINEN SHOP
324 New Jersey Bldg.

WHERE TO DINE

For lunch or supper or after the theater you will get satisfaction and service at the Oriental Restaurant, where only dainty dishes are served. Music evenings. Try it today.

The Mandarin,
103 West Superior Street.

LADIES!

Have your Coronet Braids and Switches made into the popular six-strand braid.

KNAUF SISTERS,
24 WEST SUPERIOR ST.
Second door from Giddings.

Where are your Furs?

Packed away without fire and burglar insurance?

Perhaps safe from moths, if you keep continually unpacking and airing them.

Or do you store them where security is absolute?

Our fur vault is burglar proof, fire proof, moth proof and our storage receipt shifts the worrying about your furs from you to us.

Inspect our vault at any time, if interested.

Northern Cold Storage and Warehouse Co.
Up-Town Agents:
Columbia Clothing Co.
Duluth and Superior.

Champion Woman Canoeist of Minneapolis to Enter Carnival

Miss Wylla Spence of Minneapolis, the champion canoeist of that city, is coming to Duluth at the time of the great water carnival this summer to engage in canoe races and compete for fancy paddling honors.

Miss Spence is the daughter of C. W. Spence of Minneapolis. She has lived on the shores of Lake Harlet and her life and since the time she was strong enough to hold a paddle, she has spent all her spare time in a canoe during the summer.

At the carnival in Minneapolis last year Miss Spence took all the prizes for both fast and fancy paddling. In the race against other women she finished more th neten lengths ahead of her nearest competitor.

Mr. Spence was in Duluth yesterday and he announced his intention of having his daughter enter the Duluth event. She is but 19 years old.

As there are a number of Duluth girls who are rather handy with the paddle, Miss Spence will probably be accommodated with some contests during her stay in the Zenith City.

MISS WYLLA SPENCE.

HATS!

MISS JANE COX

Has returned from the East with a complete midsummer line. Call before looking elsewhere. 330 East Fourth St.

THE EVENING STORY

ROGUES ALL

By Rudolph Skinner.

Mr. Bauer looked gloomily through the letters that had come by the afternoon post. It was the quietest month of the year. Orders were small, and remittances few. He grew sadder and sadder as he went through the letters, and when he came to the last—a reminder from the Wellington Fire Insurance corporation that the annual premium, $30, on Mr. Bauer's policy was due—he struck the desk angrily with his fist.

"A set of scoundrels!" he exclaimed. "For four years they have taken this from me and given me nothing. It is daylight robbery!"

He laid the letter aside, and called his manager.

"Mr. Foster, things are so quiet we will take the stock tomorrow. Something must be done to make the people earn their wages. I do not pay people to skylark."

"Certainly not, sir," agreed Mr. Foster.

Mr. Bauer wandered sadly round his premises till closing time. Then he visited every room himself to see that everything was properly fastened up. He paused to look round the warehouse on the ground floor. The gas jet by the window was lit, which enabled the police to supervise the warehouse from outside.

As Mr. Bauer surveyed it, a little flake of whitewash from the ceiling above the gas jet detached itself and floated to the ground. Mr. Bauer took some steps, mounted to the ceiling, and touched it with his hand. It was quite warm.

"That is dangerous," thought Mr. Bauer, "the ceiling is but lath and plaster." Then like lightning a great idea flashed across his mind. The police, glancing through the loophole, could only see across the warehouse; they could not see the ceiling. "A bigger gas burner," thought Mr. Bauer, "plenty of wood wool and packing stuff on the floor above. I could have many goods unpacked on the night before. The place could be burnt down before one could whistle. It is providential—quite providential—that I arranged to take the stock tomorrow. I will take it myself—with great accuracy."

He went back to his office, and, before leaving business wrote, with a smiling face, a check for the insurance company he had only an hour since characterized as "a set of scoundrels."

The next morning Mr. Bauer, in spite of bad business, was in high spirits.

"I will write the stock down myself, Mr. Foster. Have the girls get out and dust the goods for you, and you call out the quantities." Soon they were hard at work.

"A gross and a half imitation leather ladies' handbags, with nickel fittings," Mr. Foster would call out.

"Right, right!" Mr. Bauer would reply. And his nimble pen would write down "two gross and a half."

Carefully and systematically the stock was gone through, in the process being inflated about 40 per cent in amount.

"You see, Mr. Foster," explained Mr. Bauer, when the stock taking was completed, "I have thoughts of floating the business as a limited liability company and giving to customers the opportunity to buy shares."

"Perhaps, if that is the case, we've taken stock a little too strictly, sir. I had no idea that was your object. Several lots of goods that we bought as job lines or bankrupt stock might fairly have been put in at their proper value."

"No, no!" replied Mr. Bauer sternly. "In business, my friend, it is necessary to be honest before all things. How could I ask my customers' shares to take in a company that was overvalued?"

"I meant nothing that was not perfectly legitimate, sir."

"One cannot be too strict in business. I will take the stock sheets home, and finish filling the prices in myself." Mr. Bauer went over the pricing of his stock in open, liberal fashion, and when he had worked out the results, he felt that if Providence did send a fire to his establisiment it would prove a most profitable stroke of business.

So a week later, everything being ready, Mr. Bauer during the dinner hour, removed the small burner from the gas jet and substituted a large one. He had set the hands in the upstairs warehouse unpacking a new consignment of goods.

"Ah," thought Mr. Bauer, "when I have gone away in the afternoon they will skylark, and everything will be left about to clear up in the morning. That is good."

When the manager returned from dinner, Mr. Bauer said to him: "Now the urgent letters have been attended to, Mr. Foster, I am going down to Philadelphia to see if I can do some business. I am tired of these idle travelers of mine, who sit all the day in hotels and do not send the orders. It is orders, not hotel bills that I want."

"Yes, sir," replied the manager.

"And you will see that the place is locked up. Try all the windows. I cannot have burglars taking the goods away."

"I'll see to it, sir."

"And mind you leave the gas jet burning, so that the policeman can look in at night."

"Yes, sir."

"That is all, Mr. Foster. I place trust in you. You have my confidence. I tell you that when my company is floated you shall have some shares."

"Thank you, sir."

"That is, if I find you trustworthy. If there is anything of importance in the letters tomorrow, you can wire me to the Davenport hotel, Philadelphia, but do not waste a quarter unless it is absolutely necessary. I must be off. I shall send some orders by to-night's post. I do not stay and drink in hotels. I go out for business, and I get it. Good day, Mr. Foster!"

"Good, day, sir!"

Mr. Bauer bustled out, bag in hand.

Arrived at Philadelphia, he interviewed two or three customers. He had no objection to cutting prices. Mr. Bauer was not one of those miserly men who insist on high prices, even when they have no intention of supplying the goods. At night he wrote his orders out and forwarded them to New York.

The next morning he went out early to work, but at 11 o'clock dropped into the hotel again, under pretense of needing more samples. He nodded cheefully to the manageress as he went in.

"There's a telegram for you, Mr. Bauer," she said.

"Dear me—dear me! I hope that my dear wife is well!"

With trembling hands, he tore open the envelope.

"Good heavens!" he cried. "My business premises are burned down—all destroyed—all my beautiful goods!" He sank on to the lounge, the picture of misery, and the manageress hastily brought him a glass of brandy.

"What a dreadful thing!" she said. "Has everything gone?"

"See what my manager says: 'Warehouse totally destroyed by fire last night; nothing left. Will meet 1 o'clock train at Brooklyn bridge.—Foster.'"

"Perhaps you'd better rest awhile, Mr. Bauer. There's twenty minutes before you need catch your train. I hope it won't prove as bad as it seems."

"I'm ruined, ruined!" murmured Mr. Bauer, gulping down the brandy with the comfortable consciousness that as he had not ordered it they could not possibly charge it on his bill.

He told his misfortune to his traveling companions in the train, and received much sympathy. When he arrived at Brooklyn bridge, his faithful manager awaited him on the platform. "Oh, Mr. Foster," cried Mr. Bauer, "my business—my beautiful business! Tell me it isn't true!"

"You'd better come into the refreshment room and have something to steady you, sir."

"Is nothing saved?" cried Mr. Bauer, in his agony of mind letting his manager pay for the drinks.

"Nothing but the safe and the books. But come in the corner here. I want to talk to you before you go to the warehouse."

Mr. Bauer gripped his hair wildly in mental agony.

"That looks very well," said Mr. Foster approvingly. "But mind, I know a little bit about this. I saw you fitting the new burner on the gas jet yesterday, and tumbled to the game at once. I'd a look, too, at the stock sheets, when I got them out of the safe today. They've been stretched pretty fairly. Still, not too much to make the insurance company kick. Well, this fire throws me out of a job. You can't do anything till the insurance people pay up, and that will take some months. If I talk, they'll never pay at all, and you may have to face a charge of arson. I don't grudge you the insurance money—you've earned it—but I'd a look at your bank pass book the other day. You'd $1,200 to your credit. You'll go to your bank draw $1,000 and give it to me. I'll promise you to leave the country at once. That leaves you $200 to help you along till you get your insurance. I call that liberal."

"This is blackmail!" murmured Mr. Bauer. "I will never, never submit!"

"Right! The insurance company will treat me well. I'll drop around to see them whilst you have a look at the ruins. Good-day!" Foster turned to go out of the room.

"Here—come back!" gasped Mr. Bauer.

"Oh, you'll do it, then! You have your chequebook with you; I saw it wasn't in the safe. We'll cash the cheque. Come along;" Mr. Bauer almost shed tears.

"You are ungrateful after the way I treated you. Didn't I promise you shares in the company? Robbing a poor man whose business premises have been burned down! There will be a curse on the money! Do be honest, Mr. Foster!"

"And go to the insurance company?" Mr. Bauer's gestures of repulsion was most striking.

"No; I will give you the money. But you promise to go abroad at once?"

"On my honor."

They drove to the bank, and Mr. Bauer after describing his terrible misfortune to the cashier, drew $1,000 out, and handed it over to his rascally manager.

"That'll do," said Mr. Foster. "You'll never set eyes on me again; I promise you that. Now you be off and weep over the ruins. You'll find the best description of the fire, by the way, on the outside page of the Journal."

"A fool!" thought Mr. Bauer. "He has robbed me, but if I had been in his place I would have shared the insurance money. But these Yankees they know nothing of business."

Mr. Bauer drove to the scene of the fire, watered the ashes with his tears, and received much sympathy—not entirely unmixed with envy—from his neighbors.

At last the poor ruined merchant said that he could bear the sight no longer, and called a taxi to carry him home. Foster's recommendation occurred to him as he got into the cab, and he stopped the driver at the first street corner to buy a Journal. He scanned it eagerly for the account of the fire, but could see nothing. He turned the paper over and over, annoyed at having spent a needless cent Suddenly a paragraph struck his eye. "Another Bogus Insurance Company."

"Clients of the Wellington Fire Insurance corporation were surprised yesterday to find the offices closed, and that the directors were not to be traced. The company was only formed four years ago, and has done a considerable business at cut rates. As the landlord has distrained on the office furniture for rent, it is exceedingly unlikely that the other creditors of the company will receive anything, or that any claims on the company that mature will be met."

"I'm ruined!" cried Mr. Bauer for the twentieth time that day. But this time he meant it.

The Doctor

Dyspepsia and Diet.

The first questions the sufferer from indigestion must ask himself are: Do I take enough time over my meals, and, secondly, do I eat more than I need?

Two-thirds of the cases of dyspepsia come: First, from bolting hastily chewed food in an effort to save time over meals, or, second, from over-eating.

Begin by cutting out all second helpings. Then make a point of chewing every mouthful at least six times if of a soft substance like vegetables or bread, and at least a dozen times if meat. For the man of fifty or over who gets three meals a day, second helpings are just as certain life shorteners as are drinks of spirits.

The best drink for the dyspeptic is fresh water or milk diluted with one-third soda water. A pinch of salt may be added instead of soda. Remember though that milk is a food as well as a beverage. So when taking milk go even slower with the solid dishes. Alcoholic drinks of all kinds are rank poisons for the dyspeptic.

If you suffer from flatulency and a bitter sometimes suddenly rises in the mouth cut out potatoes, white bread, rice thick soups, gravies, the coarser green vegetables, such as cabbage and sprouts, and all fried foods.

Rich fatty foods are just as hard to digest even by the heathiest of us, but the fats are a most necessary part of our diet, especially in the cold weather. Butter, however, rarely upsets even the most ill-balanced digestive system. While fine white bread should be given up entirely by the dyspeptic a while wheat bread often can be readily digested.

Don't worry your doctor for a cure for your digestion. He can't cure you. If you are going to get rid of it and get your stomach back into normal working order again, it won't be from medicines the doctor can give you, but from the care, attention and self-restraint with which you regulate your diet.

The doctors can't even lay down hard and fast rules about what you may or may not eat. Their part is to give a few broad hints such as those above, and then urge the patient to experiment on his stomach along these lines until he learns that he can eat safely and what he must avoid.

* * * *

Egg Nutriment.

As a flesh producer, says a writer in the Family Doctor, one pound of eggs is equeal to one pound of beef. About one-third of the weight of an egg is solid nutriment, which is more than can be said of meat. Eggs at average prices, are among the cheapest and most nutritious articles of diet. Like milk, an egg is a complete food in itself. It is easily digested if not damaged in cooking.

Have You Seen the New Velvet Shoes?
(Browns and Blacks) at
CLARK, The Sample Shoe Man
11 Second Avenue West.

The Great Distribution of **Sample Skirts** Continues Tomorrow

Up to the time this is going to press, the second floor never knew such skirt selling—when women examined them and their **Freimuth Sale prices,** we could hardly wrap them up fast enough. Every skirt is an ultra new Spring model, and there is only one of a kind. They are the greatest skirt values we've struck in quite three years.

Enough and to spare for another busy day tomorrow.

We quote **just 4 of the many prices**—they will give a fair idea of the way values run.

Skirts $3.95 Values to $6.50
Include skirts of every description for women and misses—Mohairs, Sicilians, panamas and serges—wide color vista, all at the uniform price of $3.95.

Skirts $4.95 Values to $7.50
Embody serges, panamas, mohairs, brilliantines, fancy mixtures, mannish worsteds and white serges—all at the same price of $4.95.

Skirts $6.95 Values to $10.50
Comprise poplins serges, plain taffetas and many other modish materials in a lot of new colors adapted for daily and semi-dressy wear, at the uniform price of $6.95.

Skirts $9.95 Values to $15.00
Include silk and wool mixtures, white serges, pencil line stripes and novelty cloths as well as other materials. Every one a separate and distinct model at $9.95.

A Fine Showing of Specially Priced Hats at.... $7.50

They have just come down from our work rooms—all shapes, sizes, both tailored and trimmed—suitable for street and semi-dressy wear. Every model redolent with new mid-season ideas. We have reason for saying they comprize the most desirable and individual hats in town at $7.50. A glance at the showing as you step off the elevators on the second floor will give convincing proof of this fact.

A Few of the Good Things Still Here From the Trustee Sale of Tibbs, Hutchings Co.

When these are gone we shan't be able to buy them at their present retail prices.

Pampadour Silks for party dresses, 27 inches, white grounds with small neat patterns; regularly 50c, at..... 29c

36-inch Percale in reds, grays, navy, cadet; both dotted and tiny figures; usually 12½c, for..... 10c

36-inch Madras for waists, dresses, all light grounds with small patterns; extra good values for 18c,, at..... 12½c

25c Flaxon Dimities — Both barred and plain, with light and medium grounds, at..... 15c

Many others equally as desirable for dresses, waists, etc., still here for provident women at exceptional prices.

An Unexpected Ribbon Event

A New York importer wired us — would we take 5,000 yards of ribbon at a price?—We did. The ribbons are here and should create a furore in this section for the next few days—considering the Freimuth Sale prices.

25c and 20c All Silk Taffeta Ribbons—5 inches wide, in all the colors in the Spectrum, including black and white—sale price..... 12½c

See window display.

Where Reliable Merchandise

Freimuth's
Lake Avenue, Michigan and Superior Streets.

Is Sold at Lowest Prices.

THREATENED TO KILL GIRL

Tug Cook Is Arrested on Complaint of Young Woman.

Nellie Chillman Says Montroy Was Angered By Her Indifference.

Lafe Montroy, a tug cook, was arrested last night on a warrant sworn out by Nellie Chillman, charging him with assaulting and threatening to kill her in her room at the Columbia hotel, 115 West First street.

The assault is alleged to have occurred Monday afternoon when Montroy is claimed to have pushed her over the sill of an open window, grabbed her by the throat with one hand and to have brandished an open clasp knife with the other, threatening to kill her.

Yesterday morning she claims that he slashed the clothes left in her room into ribbons, and to have been waiting for her to put in an appearance. She heard of it and swore out a complaint against him at the office of the assistant city attorney at the city hall.

Miss Chillman said that she and Montroy had been "sweethearts" for some time past, but that she recently became convinced that he was not sincere in his protestations that they would be married soon. Sunday evening it appears that she attended the theater with another man, which aroused Montroy's anger. He is claimed to have waited for her return and to have severely upbraided her that night. She asserted that he had been drinking.

Montroy pleaded not guilty when arraigned in municipal court this morning, and will be given a hearing Friday afternoon.

DETECTIVE APPEARS BEFORE GRAND JURY; DOES NOT TESTIFY

(Continued from page 1.)

after his appearance before the grand jury a man in the curious crowd shouted:

"You're a damned crook!"

"I'm good enough to get such men as you," retorted Burns, and he passed out of the courthouse with his attorneys.

Hearing that a subpoena had been issued for him, Frank M. Ryan, president of the Association of Bridge and Structural Iron Workers, appeared in the grand jury anteroom and offered to testify. He was told he would be called later.

Following Burns, two women said to have lived in a downtown building in which some members of the structural iron workers' union had rooms, were called into the grand jury room and examined briefly and then a recess was taken.

The trial of Attorney Drew, who was charged with resisting an officer yesterday, was set for 2 o'clock this afternoon.

Ask for Hearing.

Mr. Badorf, when arrested yesterday on a warrant charging kidnaping issued at the same time as those on which Walter Drew of New York, counsel for the Erectors' association; W. Joseph Ford, assistant district attorney of Los Angeles, and Frank Fox, a chauffeur, were arrested Monday night, asked for a hearing in the court of Justice of the Peace Manning, before whom he was taken, and it was set for 9 o'clock today. Mr. Badorf, however, appeared in court with Detective Burns when he gave himself up late yesterday, waived the hearing and his bonds were changed to hold him to the grand jury.

It is reported here that one of the "John Doe" warrants which were issued Monday night for Burns' assistants, is intended for James Hossick, the Los Angeles official who took charge of McNamara when the local officials recognized the extradition papers.

Five Witnesses Heard.

Five witnesses were examined by the grand jury yesterday. Superintendent of Police Martin J. Hyland and Captain of Detectives W. A. Holtz were the first summoned and it is stated that the grand jury purposes to learn if the police officials and Police Judge James A. Collins exceeded their authority in the part they took in the arrest and extradition of McNamara.

It is reported that evidence will be produced to an effect to show that the requisition papers for McNamara, which were honored by Governor Marshall, should have been served by the sheriff of Marion county instead of by a police officer. Attorneys for labor leaders say the extradition case should have gone before a judge of the circuit court instead of before Police Judge Collins.

Attorney W. C. Appleman was the next witness called, probably for the purpose of learning the whereabouts of a Miss Mary C. Dye, formerly private secretary for McNamara.

According to the attorney, the girl, in forcing the payment of a legal claim of $300 against McNamara, told Appleman that she had important information about McNamara and the iron workers' organization which he (McNamara) would not like to have known. The claim, according to Appleman, was paid.

B. John Cook, another witness, was a bookkeeper in the offices of the Bridge and Structural Iron Workers' association for several months up to Feb. 4 last, when he quit after a difference with McNamara.

Harry Graff, custodian of the American Central Life building, in which the union's offices are located, completed the witnesses for the day. Graff had stated he gave McNamara permission to construct the compartment in the basement in which the dynamite was found.

Burns Arrested.

Detective William J. Burns was served with a warrant at 6 o'clock last evening charging him with complicity in the alleged kidnaping of J. J. McNamara, secretary-treasurer of the International Association of Bridge and Structural Iron Workers.

Burns was arrested on the street as he was on his way to the court of Justice of the Peace Manning to surrender himself. Constables had searched for him all day. He was released under $10,000 bond to appear before the grand jury.

"Best Little Cathartic

I ever used," writes one lady regarding Hood's Pills. "They are so mild, do their work without griping and always bring your habits regular. We use no other carthartic." The favorite in thousands of families. Sold by all druggists. 25 cents.

To Possess A

FISCHER PIANO

is to have in your home the most reliable and most artistically perfect Piano known today; A musical instrument wherein is contained the strongest and most enduring mechanism, and from which emanates the most glorious tone ever produced.

Instalment payments accepted if desired.

"STANDARD OF HIGHEST MERIT."

HOWARD, FARWELL & CO.

120 East Superior Street.

Our Business Is Growing

Satisfied customers are sending their friends to

$2.50 AND $3 SORENSEN

for the newest spring styles in Shoes and Slippers.

See our windows, "where the birds fly."

317 WEST SUPERIOR STREET

Bring us your shoe repairing. All work guaranteed.

DR. HYDE RELEASED FROM JAIL ON WRIT OF HABEAS CORPUS

(Continued from page 1.)

shaw revoked the physician's bond of $50,000 and remanded him to the custody of the county marshal.

In his opinion, by which the Hyde case was reversed and remanded for a new trial, the supreme court declared that Judge Latshaw was in error in revoking the bond. In the habeas corpur proceedings Dr. Hyde's attorneys laid much stress upon that part of the supreme court's opinion.

Had Six Attorneys.

Dr. Hyde was represented in court today by all the six lawyers who looked after his interests at his first trial. The state was represented by Prosecuting Attorney Conkling and his assistants, and T. A. J. Mastin, law partner of United States Senator James A. Reed, special prosecutor in the case.

Prosecutor Conkling said he would demand that an early date be fixed for the second trial of Dr. Hyde.

When it was announced that Dr. Hyde had been admitted to bail and his bond approved, many of his friends, who were in the courtroom, crowded around him and shook his hand. His wife was beside him, smiling happily. As soon as they could make their way through the crowd Dr. and Mrs. Hyde left the courtroom and entering Mrs. Hyde's electric automobile, started for their home. As they passed the county jail many of the county officials who have had the prisoner in their charge for the last year leaned from the windows and waved their hands. With a broad smile Hyde returned the salutes.

Next Monday Dr. Hyde will appear in the criminal court here and the date for his next trial for the murder of Col. Thomas H. Swope will be set.

NOTHING BUT A NIGHTMARE

(Continued from page 1.)

matter decided by a tribunal—a proposal which the enemy would be sure to reject! It is time to explain, as clearly and unmistakably as possible, that, so far from being mere dreamers, philosophers or men without country, we have a clear conception of our duty and our responsibility. We believe that the policy we advocate for Europe is as clear, as prudent, as positive and as full of promise as the policy now followed is obscure and fraught with confusion and danger.

"Universal peace and simultaneous disarmament will never be anything but dreams, unless science and the strictest and most methodical means are employed to hasten their coming. It may already be said that disarmament will merely be the last stage of pacific evolution. Between this last stage and the aspirations we now entertain there is many a mile to be traveled, and always at the same pace. It is useless to look for disarmament unless we first try the effect of a progressive reduction of armaments; and this reduction itself will be necessarily preceded by a limitation, a halt in the increase of armaments. This limitation, however, implies great changes in the relations among the powers, and these changes must be set down in treaties. Such treaties imply reciprocal recessions, due to a respect for justice and the consciousness of a new solidarity between the contracting states. Such treaties cannot be successfully carried out, nor even negotiated, unless public opinion is thoroughly prepared beforehand.

"On these lines, our program becomes very simple and clear. Our one object is to bring international arbitration into general acceptance and induce governments to resort to a reasonable and honorable way of settling, not all conflicts, but the largest possible number of them, by equitable means."

PRESIDENT AND KING

(Continued from page 1.)

publication, 300 years ago, of that version of the Holy Scriptures, which has so long held its own among English-speaking peoples.

"Its circulation in our homes has done more, perhaps, than anything else on earth to promote among old and young the moral and religious welfare on either side of the Atlantic.

"The version which bears King James' name is so clearly interwoven in the history of British and American life that it is right we should thank God for it together.

"I congratulate the president and people of the United States upon their share in this, our common heritage."

Letter From President.

"To the Tercentenary celebration of the King James version of the English Bible:

"I desire to express my deep interest in the recognition which is being taken in this country of so notable an event as the 300th anniversary of the King James version of the English Bible.

"The publication of the version of the Holy Scriptures in the year 1611 associates it with the early colonies of the English people upon this continent. It became at once the Bible of our American forefathers. Its classic English has given shape to American literature. Its spirit has influenced American ideals in life, and laws and government.

"I trust that this celebration may continue and deepen the influence of the Bible upon the people of the republic.

"WILLIAM H. TAFT."

COLLINS HAS QUIT HIS JOB

(Continued from page 1.)

for him to sever his connection with the department at once. He was not in Albany today.

Active Politician.

Mr. Collins is a member of the Republican state committee and political leader of Rensselaer county. He took an active part in the campaign last fall and was Theodore Roosevelt's "right hand man" at the Republican state convention at Saratoga when Col. Roosevelt wrested the temporary chairmanship from Vice President Sherman.

As a criminologist Supt. Collins was well known, not only in the United States but abroad. During his long service at the head of New York's prison department he inaugurated many reforms. He abolished the lockstep, striped clothing and the clipping of convicts' hair. A comprehensive school system for prisoners was established in each prison, classification rules were enforced so that first offenders were kept apart from confirmed criminals, and honor emblems were adopted; he inaugurated the finger print system of identification, and sanitary barber shops were established, competent dentists and oculists were engaged to give the inmates' teeth and eyes the proper attention.

Through legislation recommended by Supt. Collins Dannemora state hospital was opened and the segregation of the convicted from the unconvicted insane prisoners was accomplished.

ILLINOIS SENATE CONSIDERING QUESTION OF CITING WITNESSES

(Continued from page 1.)

mittee that no attempt is made to break into houses and seize private documents and papers. We are not unreasonable, and our actions are not in violation of the Constitution."

Mr. Healy quoted from a number of supreme court decisions in support of his contention that the senate had power to force Tilden, Benedict and Cummings to produce the required data.

Tilden Attorneys Follow.

Judge Sears of Chicago, representing Tilden, Benedict and Cummings, followed Mr. Healy. Judge Sears declared that the Helm committee report was misleading and therefore could not be passed upon intelligently. He said that Mr. Tilden never refused to take the witness stand and at this time is ready to testify before the committee.

Judge Sears assured the senate that Mr. Tilden is willing to do all he can to aid the committee, but that he (Tilden) felt he had a Constitutional right to refuse to turn over to the committee his personal checking accounts and papers.

"Mr. Tilden has testified under oath," declared Judge Sears, "that not an item in his personal or business accounts had any reference to the inquiry. That is sufficient. The committee has that testimony and I believe that is all that should be asked of him."

"To further show the good will of Mr. Tilden," continued Judge Sears, "he has already offered to allow one member of the committee to examine all of his private affairs. Then the committee charges him with contempt. Why, I consider Mr. Tilden's action a matter of respect for this honorable body."

Lot of Old Maids' Gossip.

Judge Sears branded Clarence Funk's testimony as a "lot of old maid's gossip at a tea party," and declared that it should not be considered as sacred as Tilden's.

"What Tilden said on the witness stand," said Judge Sears, "was the gospel truth. What Funk said was merely gossip."

At this point Judge Sears requested that a recess be taken until 2 o'clock this afternoon to enable him to prepare additional arguments. His request was granted.

Makes Home Baking Easy

ROYAL

BAKING POWDER

Absolutely Pure

The only baking powder made from Royal Grape Cream of Tartar

NO ALUM, NO LIME PHOSPHATE

WOMAN SUFFRAGE MORNING TOPIC

Episcopalians Discuss Question as Affecting Religious Institutions.

Washington, April 26.—"Woman suffrage as affecting our religious and educational institutions," was discussed today at the morning session of the twenty-ninth church congress of the Protestant Episcopal church in the United States. Associate Justice Lurton of the supreme court, is chairman of the congress, and Rev. Dr. Alfred Harding, bishop of Washington, honorary president of the session.

Mrs. James L. Laidlaw of New York, a prominent woman suffrage worker; Miss Agnes Irwen of Philadelphia, Rev. Dr. Henry S. Nash of Cambridge, Mass., and Dr. Joseph N. Blanchard of Madison, N. J., were on the program as speakers.

TO DEVELOP POWER ON MENOMINEE RIVER.

Vulcan, Mich., April 26.—(Special to The Herald.)—Capitalists at Iron Mountain have obtained control of the land adjacent to and surrounding the twin falls of the Menominee river and are about to organize a company preliminary to developing the several thousand horse power that is available at that point. The electricity generated will be used both for lighting and general power purposes. It is intended to start construction work the present season. Twin falls is one of the finest water powers in the upper peninsula. It is the one which erroneous reports a few months ago credited the United States Steel corporation with developing on an extensive scale.

Notice to Automobile Chauffeurs and Owners

Serious and fatal accidents will necessarily result shortly unless the speeding of automobiles in this city is stopped. The officers and directors of the Automobile Club intend to assist the authorities in putting a stop to it. All members of the Automobile Club are urgently requested to furnish the officers or directors of the association with information in all cases which come to their attention.

DULUTH AUTOMOBILE CLUB

By Howard T. Abbott, President.

COMMERCIAL CLUB TO IMPROVE LIVE STOCK.

Iron River, Mich., April 26.—(Special to The Herald.)—With the purpose of elevating the standard of the cattle in the agricultural districts in the vicinity of Iron River, the Commercial club of the village has purchased a herd of high grade stock at Whitewater and Fort Atkinson, Wis., and will sell the animals to the farmers at actual cost and on easy payments. There are thirty cattle in the lot and they comprise thoroughbred Ayreshire, Holstein, Guernsey and Jersey stock. When this herd is sold another consignment will be imported.

At Fountains & Elsewhere Ask for

"HORLICK'S"

The Original and Genuine

MALTED MILK

The Food-drink for All Ages.

At restaurants, hotels, and fountains. Delicious, invigorating and sustaining. Keep it on your sideboard at home. Don't travel without it. A quick lunch prepared in a minute. Take no imitation. Just say "HORLICK'S."

In No Combine or Trust

MANY NATIONS REPRESENTED

Second Annual Congress on Child Welfare Begins Its Sessions.

Washington, April 26.—The second international congress on child welfare began a seven-day conference here today by reports from officers and department chairmen. Reports were scheduled for today on child labor, child hygiene, juvenile court and probation, rural child welfare, and education.

Delegates from many nations were to attend, Persia being represented by Mme. Ali Kuli Khan, wife of the charge d'affaires here; Italy by Merrigio Serati of the Italian navy; China by one of its secretaries of legation here, and Belgium by Paul Hagemans, its consul general at Philadelphia.

The report of Mrs. Frederic Schoff, president of the National Mothers' congress, under direction of which the international congress is held, pointed to the fact that as a result of letters sent out by ambassadors after the first international child welfare congress three years ago, at the request of the mothers' congress, similar organizations had been formed in a number of countries.

LEGISLATURE HAS STEPHENSON CASE

Resolution Asks That United States Senate Investigate Election.

Madison, Wis., April 26.—After months of delay the Stephenson senatorial election report is before the legislature. It came today in the form of a substitute resolution in place of the one originally introduced, and is presented by the senate judiciary committee with Senator Bodenstab dissenting.

The resolution is most sweeping in character, reviewing the report and recommendations of the senate investigating committee and in addition, requests that the United States senate investigate the election of Isaac Stephenson. The resolution recommends concurring in the findings of the senate committee. The report further recommends that prosecutions be instituted by the district attorney of Dane county against all persons shown by the testimony to have committed bribery. The same provision relates to the district attorneys of other counties.

Unless other disposition is made, the resolution will come up for consideration on Friday's calendar.

LOGGING TRAIN INTO THE DITCH

Thirteen M. & I. Cars and Logs Scattered, Tearing Up Much Track.

Brainerd, Minn., April 26.—(Special to The Herald.)—A logging train on the Minnesota & International railway had thirteen cars of logs ditched and smashed near Nisswa, seventeen miles north of Brainerd early this morning. Three hundred feet of track were torn up at the curve and the logs were scattered over three townships. No one was injured. The morning passenger train for St. Paul was delayed seven hours.

All Charge Purchases Made After Wednesday Will Appear on May Statement, Due June 1st

Perfection Dress Forms Are First Aid to Home Dressmakers.

They make fine dressmaking a simple home work, so simple and practical that most inexperienced women may become expert dressmakers.

Panton & White Company

Sole Agents In the Twin Ports for ***Vudor Porch Shades*** *—Spring Lines Ready.*

Out-of-Town Patrons Should Write For Our Catalog of Women's Wear.

We will gladly mail you FREE copy for your name. You will find it the handsomest catalog ever issued from Duluth—full of great bargains in stylish apparel.

Be Quick If You Would Have Any of These Rose Bushes, Plants or Bulbs.

We are not making promises as to how long the lots will hold out, but at the time this advertisement is being prepared there are still choice lots of those American Beauty and other rose bushes, perennial plants, vines, bulbs and seeds.

These goods are finest selected stock from the country's foremost nursery, are field grown plants of hardiest variety and will do well in this climate.

The sale offers rose bushes and plants worth to $1 at 15c.

Other items most as cheaply priced.

WATCH FOR A MOST IMPORTANT ENAMELED WARE SALE TO BE ANNOUNCED THURSDAY.

Our Popular Priced Millinery Offers Models With Most Becoming "Lines"

We lay great stress on the artistic "lines" of our popular priced millinery. No other store has ever shown such dash and style, such remarkable becomingness, in cheap hats as we do. Comparison with other lines reflects great credit upon the models we sell around $5. There's wide diversity of shapes and trimmings and great variety of braids from which to choose—smart models at **$1.98, $2.98, $3.98, $4.98**; and more exclusive ones at **$6, $7.50** and up to **$10.**

$12.50 for Plain Tailored Serge and Mixture Coats—Regular Values to $15

Splendidly tailored, long semi-fitted models, stylishly developed from good quality serge and mixture cloths; regular values to $15, Thursday special at only **$12.50.**

Jaunty Mid-Season Models $18.50

Wide range of splendidly made mid-season coats, attractively fashioned from plain serges and fancy mixture cloths, with coat, shawl or or sailor collars, special Thursday at **$18.50.**

Stylish Model Corsets Only 50c

They are modeled in most approved style, in long, short and medium lengths, sizes from 18 to 30, special at only **50c.**

$3.50 Tailored Waists $2.49

These are high grade garments, expertly tailored from fine quality lenine shirting. They are made with plain tucks, plaits or side button effects, some are prettily embroidered, buttoned with five pearl buttons, cuffs and collars laundered. The values are to $3.50, selling Thursday at **$2.49.**

Practical House Dresses $1.98

From neat striped and figured seersuckers or percales, colors pink, blue and gray, made with square or high necks, ¾ or long sleeves, fitted waist band and perfect hanging skirt; special Thursday at **$1.98.**

Important Muslin Underwear Savings

Thursday will be a favorable time to buy dainty undermuslins. For this day's selling we have arranged 5 good specials that will appeal strongly to thrifty women who appreciate good values.

35c Corset Covers, 29c: Made from muslin, neatly trimmed with rows of lace or plain embroidery edge; regular to 35c values at **29c.**

Combinations at $1.25: Corset cover and drawer, pretty styles, trimmed with dainty Val. or linen lace or embroidery, special, **$1.25.**

Princess Slip, $1.49: Made from good quality muslin, prettily trimmed with lace insertion and edge, ribbon drawn, special values Thursday at **$1.49.**

98c Muslin Gowns, 75c: Very pretty slip-over style, with ¾ sleeve, tucked and embroidery trimmed and ribbon drawn, high or "V" neck; regular to 98c values, at **75c.**

Petticoats at $1.25: Several styles, some with deep embroidered flounce, others with deep flounce trimmed with 3 rows of lace insertion and edge; or with plain tucked flounce; extra well made and special Thursday, **$1.25.**

More Than Ever, This Is the Best Place to Get Good Fitting, Stylish, Comfortable.. Shoes

In our lines you will find the products of the foremost shoe fashioners of the country—footwear of high style origin, made upon lasts that conform properly to the lines of the feet. Expert salesmen are here to show you, to suggest or to fit your feet properly.

Women's patent leather, gun metal, suede and velvet pumps, with or without strap, specially constructed so they cannot possibly gap at the sides—values that are customarily sold at $5, special Thursday, at **$4.**

Women's White Canvas button shoes, plain toe, short vamp, Thursday, per pair, **$3.**

Women's $3 Pumps, $2.39: Patent leather or gun metal pumps, built on snappy comfortable lasts, made with flexible sole; a good $3 value, special Thursday, at **$2.39.**

Women's patent, gun metal, suede, velvet or cravenette Oxfords or pumps, made with stylish short vamp, the high arch and Cuban heel, pleasing diversity of styles not to be seen elsewhere for **$3.50.**

Misses' pumps, patent leather, gun metal and Russia calf, wide or medium toes, at **$2** and **$2.50.**

Children's vici kid lace shoes, sizes 8½ to 2, medium sole, Thursday, special at **98c.**

Have You Consulted With Our Designer on the Suit Question?

He is conversant with the most exclusive style ideas, and will be glad to tell you of them. For years he has made satisfactory garments for discriminating women who patronize the exclusive Fifth Avenue shops in New York.

This ladies' tailoring department is a permanent feature with this store, we have gone into the business on the same substantial basis as in other departments. We are producing the smartest suits, separate coats and skirts to be seen in Duluth this season—and doing it for far below what other good tailors charge.

See specimen of work in our west window.

—Tailoring Department, Third Floor.

Well dressed men should insist on seeing this label in the next SHIRT they buy. It means greater satisfaction, more positive value, perfect fit and exclusiveness of pattern.

GOTHAM MFG CO

HATS REMODELED

We have an expert HATTER. Work is promptly done and well.

PANAMAS Cleaned, Bleached and Blocked.

A Complete Hat Shop—Michigan St. Floor

A. B. Siewert & Co.,

Hatters and Furnishers, 304 West Superior Street.

20,000 Women Bought It Yesterday

This is an entirely new dish—this Van Camp's Spaghetti.

This is one of the few towns where most grocers have it.

But, even now, 20,000 women are buying it daily. We have never created such a popular dish.

Some people have eaten spaghetti in Rome and wished they could bring a supply back to America.

But our chefs, in two years, have perfected a recipe better than Italy ever knew.

The recipe is secret. We can never reveal it to you. But, of the 17 ingredients, the main ones are these:

Durum wheat spaghetti.
Herkimer County full cream cheese.
Best creamery butter.
The same superlative tomato sauce we use in Van Camp's Pork & Beans.

The dish is prepared in our kitchens and supplied to you ready to serve. Simply heat it or bake it, as you prefer.

It costs you less than to make it yourself, even if we told you how.

This is a dish you ought to know, and know it while it's new. You'll find yourself serving it ten times as often as you serve spaghetti now.

Tell your grocer to send you some.

It's Dinner and It's Ready

Van Camp's Spaghetti
Italian Style
At Every Grocery—Ready-cooked
10c and 15c per can

Van Camp Packing Company Established 1861 Indianapolis, Ind.
(715)

Moe's
John J. Moe & Sons (Formerly Johnson-Moe) The West End Big Department Store
212 Ave W & Superior St. Duluth

You'll Be Surprised

At the wonderful saving you can make at Moe's. Here you will find a thoroughly equipped, modern department store, with everything you would expect to find at such a department store, while a comparison of prices will show you that, not in one department alone, but in ALL, the prices are 'way lower than you have been used to seeing

For Thursday, April 27th
All Day

We will offer a case of fine, Sheer Batiste Lawn, in dainty floral and fancy patterns on a white ground. The ideal fabric for summer frocks. The actual value is 20c, although we have sold it as low as 15c, All Day Thursday you will be able to buy at

10c a Yard

WATCH THIS SPACE THURSDAY FOR MORE BARGAINS!

For Quick Results Use Herald "Wants"

RIGHT NOW!

is the time to make early selections of Electrical Heating Material, such as Flat Irons, Stoves, Percolators, Curling Iron Heaters, etc., so that you will be prepared for the first hot days of summer.

Our stock is now complete, and we represent the best, and most reliable manufacturer of this class of goods in the country.

Try one of our 6-pound or 7-pound irons, and see for yourself how much nicer it will be to heat the Iron Only, instead of heating the Whole House.

NORTHERN ELECTRICAL CO.
210 WEST FIRST STREET.

Regular Thursday Afternoon Special of

Smart Tailored Suits

showing fine workmanship, newest materials in navy blue, black, tan and gray—with a scattering of other shades, including a striped cream serge—

$15, $19.50, $24.50

No charge for alterations.

A Hat to go with Suit, $3.50 to $9.50
A Waist to go with Suit, $3.50 to $7.50

GATELY'S
8 East Superior St.
The House Where Your Credit Is Good.

WEST END PAVEMENT WORN OUT

Improvement Made Four Years Ago Must Be Replaced.

Property Owners Protest Against Proposed Filling of Sink Holes.

West end business men, who with Aldermen Scott, Bernard and Hoar and members of the board of public works, looked over the worn out pavement on West Superior street between the Point of Rocks and Twenty-first avenue yesterday, say that to spend money for repairs would be equivalent to throwing so much money away. They will protest against this being done.

The Superior street paving job at the West end will go on record, they say, as being one of the worst pieces of work ever put down in the city. There was a big assessment for the pavement levied against the Superior street property only four years ago and today the street is full of sink holes and is in very bad condition. The city was partly to blame for the job, they say, when they allowed the pavement to be laid without any foundation.

There was much difference of opinion among the aldermen, board of works members and the business men who made the trip of inspection yesterday, as to what should be done. Some of the board of public works members, who do not live in the West end recommended that the street be repaired, and that the sink holes be filled with a new kind of a cement, especially adapted for this purpose, but this suggestion was met with disapproval from the property owners.

S. W. Hill, president of the West End Commercial club, states that the sentiment of the West end people seems to be that the street should be paved on one side for a few blocks with a sandstone pavement, similar to that on Garfield avenue. He said that the property owners had been taxed enough for a pavement and that the expense of this improvement be defrayed from the repair fund of the board of public works. There is now $40,000 in the fund. The West enders believe that $20,000 of this amount should be spent on this street.

To lay sandstone blocks on one side of the street would cost in the neighborhood of $2,100 to the block. If $20,000 was appropriated from the repair fund of the board of public works, the improvement could be made this year from Garfield to Twenty-first avenue west.

ANNIVERSARY OF ODD FELLOWS CELEBRATED.

With a program of musical selections and readings, members of Zenith City lodge, No. 16, Independent Order of Odd Fellows, last evening celebrated the 92nd anniversary of the founding of the order. The affair was held at Columbia hall and after the program there was a dance.

The meeting was largely attended. R. D. Haven, former mayor, was chairman of the entertainment committee and the program was given as follows:

Piano duet ..... Misses Frances Berg and Ruby Gorman
Vocal solo ..... Miss Gisa Perry.
Reading ..... Miss Fahrman.
Vocal solo ..... Miss Hazel Rice.
Reading ..... Miss Ida Leonard.
Vocal solo ..... Cecil Gilleland.
Piano solo ..... Miss May McMillan.
Vocal solo ..... Mrs. L. A. Sieger.
Reading ..... Lawrence Lenahan.
Piano solo ..... Miss Pauline Hoffler.
Vocal solo with violin obligato ..... Miss Eva Adams, accompanied by Phillip Thorstad.

Confirmation Exercises.

Confirmation exercises will be held Sunday at Bethany Swedish Lutheran church, Twenty-third avenue west and Third street. The class will be larger this year than ever before, sixty-nine members being enrolled. There will be special services in connection with the affair.

West End Briefs.

Mr. and Mrs. Joseph Olson of 2118 West First street have returned from a visit at Lake Nebagamon.

Mrs. E. Swanstrom of 2310 West Second street and mother, Mrs. Carl Knudson left today for Milwaukee, Chicago and New York, on a month's visit.

Miss Ida Broman will entertain the Epworth League of the First Swedish M. E. church Friday evening at her home, Fourteenth avenue west and Superior street.

The funeral of Mrs. Carrie Johnson, aged 7, who died Saturday at her home, 2128 West Third strtet, was held this afternoon from the Olson & Crawford undertaking rooms, 2118 West First street to Park Hill cemetery. Rev. C. G. Olson of Bethany Swedish Lutheran church officiated.

The Parthenol society held a social session and business meeting last evening at the Swedish Mission church, Twenty-first avenue west and Second street.

The Adams Athletic association will entertain its friends at another of the series of dancing parties the club will give this summer, tomorrow evening at Lincoln Park pavilion. The decorations will consists of college pennants and banners. Flaaten's orchestra will furnish the music.

Mrs. C. E. Dice of 2702 West Fourth street entertained the Ladies' Aid Society of Grace M. E. church at her home this afternoon.

The Foreign Missionary Society of Bethany Swedish Lutheran church will be entertained tomorrow evening at the home of Mrs. John Skommer of 223 North Twenty-fifth avenue west.

The Lion drug store has moved to the new Anderson-Thoorsell block, 2030 West Superior street.

MONEY LOANED

At lowest market rates on improved Duluth Real Estate.

Money Always on Hand.

MENDENHALL & HOOPES
209 First National Bank Bldg.

FARMER NOT WORRYING

Spring Wheat Acreage in Northwest Larger Than Ever Before.

Greater Part of It Sown and Conditions Are Most Favorable.

Reports to The Herald indicate that the spring wheat acreage in the Northwest will be larger than ever before. The durum wheat acreage may show a falling off but the northern grades will be greatly increased in acreage.

Last year the government estimated the spring wheat acreage in the five Northwestern states as follows: Minnesota, 94,000,000 bu, acreage, 5,880,000; North Dakota, 36,000,000 bu, acreage, 7,221,000; South Dakota, 47,000,000 bu, acreage, 3,650,000; Montana, 4,000,000 bu acreage, 195,000; Washington, 12,000,000 bu, acreage 810,000. The total spring wheat crop was 231,399,000 bu from an acreage of 19,778,000. These figures are estimates of the government and are higher than the accepted figures of commercial interests.

The spring wheat crop was a partial failure in North Dakota last year. This year there has been plenty of moisture in territory which was most affected by the drouth last year. There has been plenty of moisture in North Dakota, South Dakota and Minnesota to germinate the seed and get the plant fairly well started. In some parts of South Dakota rain is needed but in no place in the Northwest is the siutation serious in this respect. There have been many local showers lately which have given enough surface moisture to make conditions almost ideal. Probably 60 to 70 per cent of the entire spring wheat acreage in the Northwest has been sown.

The durum wheat acreage will be smaller than last year. Durum wheat is a "freak." It gained popularity because farmers thought it a hardier plant than spring wheat. Last year's early freezing and thawing and the later drouth killed durum wheat with the same facility as spring wheat and farmers apparently have reached the conclusion that by careful cultivation they can grow spring wheat as successfully as durum wheat. The former brings higher prices than the latter.

The Durum Market.

Belgium, Germany and Turkey are the chief importers of durum wheat. Italy used to take large quantities and France was a big consumer, also, but in recent years these countries have not taken much. Finland is a big consumer of bread made from durum wheat. The bread from this wheat is also finding favor in this country, which partly accounts for the slump in the export of durum wheat. A few years ago 95 per cent of the durum wheat shipped to this market, the world's leading durum mart, was for export. Less than 90 per cent is now sent abroad. Northwestern mills are using more durum than ever before, also. Their increased consumption was caused to some extent by the slump in the production of spring wheat.

In Southern Minnesota and Southeastern South Dakota early sown wheat is above ground and is making a good stand. Seeding in Southern Minnesota is practically completed.

The spring wheat acreage of Western Canada will show an immense increase, estimates running from 10,000,000 to 11,000,000 acres, compared with 8,453,000 a year ago. Last year the yield of the three prairie provinces was: Manitoba, 39,916,000 bu; Saskatchewan, 72,666,000 bu; Alberta, 5,369,000 bu. The total spring wheat production for Western Canada was estimated last year at 119,175,000 bu. This crop is higher than the commercial estimates.

Seeding in the three provinces of the Dominion is about three-fourths completed.

The linseed acreage in Minnesota may be larger than last year, but in North Dakota it may be a stand-off. The acreage along the border and in the Northwest will be increased, but in the East and central portions it will show a sharp falling off. Montana will increase its acreage and South Dakota may have a slight increase. It is too early to tell definitely about the linseed area.

The weather is favorable for the planting of all crops and merchants in the Northwest look upon the new crop year with considerable satisfaction. After last year's partial failures of nearly all crops, large yields this year will be the greatest factor in the revival of business and the prosperity of the Northwest.

GIRLS REMAIN AT WORK IN LA CROSSE

Member of State Board of Arbitration Arrives to Settle Strike.

La Crosse, Wis., April 26.—John Humphrey, representing the state board of arbitration, arrived here today to settle the button workers strike, if possible. Mr. Humphrey had conferences with the strikers and the employes today and said he was hopeful of effecting an agreement because of the fact that thus far there had been no actual violence and no great bitterness engendered.

The strikers' ranks were augmented slightly today but one department of the Wisconsin Pearl Button works remained in operation. The girls were escorted to and from work and were served meals at the expense of the company. Every man in the factory, except the foreman and the office force, has struck. The situation today is settling down to a test of endurance. The strikers, who have organized since the strike, have been voted aid by other local unions and say they can hold out indefinitely.

Centrally Located
HOMES
On Easy Rental Payments

Fine homes—seven rooms and bath, full basement, electric light, close to center of city. We will sell house and lot far less than you could build house alone, and on your own terms.

CHAS. P. CRAIG & CO.
501-505 Sellwood Building.

FOR RENT!
OFFICES IN LYCEUM BUILDING.
Fire-Proof—Desirable.
LITTLE & NOLTE, Agents.

IRON COUNTY ROAD PLANS.

Upper Peninsula County to Expend Large Sum on Highways.

Channing, Mich., April 26.—(Special to The Herald.)—A bond issue of $150,000 having been authorized for that purpose, Iron county is about to embark on the construction of a system of macadamized highways.

Considerable preliminary work costing thousands of dollars already has been done. A number of years will be required to complete the project, but with the operations concluded Iron county will have as fine country roads as there are in the state. The bonding proposition was given a majority of 200 in a total vote of 1,500. In adopting the county road system, Iron county has followed the example of almost all of the other Upper Michigan counties. Hundreds of thousands of dollars have already been expended and projects involving hundreds of thousands of dollars more are under way or are in contemplation. The people of Schoolcraft county only recently empowered the board of supervisors to spend $90,000 in building roads, and contracts for the construction of some eighteen miles of macadamized highway are about to be awarded in that district.

BURNS; SHOOTS; KILLS.

Bismarck, N. D., April 26.—Sylvester Sikel, residing with his brother, twelve miles east of Linton, set fire to the brother's barn, shot his sister-in-law, Mrs. Frank Sikel, through the left leg, making amputation necessary, entered the house and set fire to it and burned himself to death.

The husband was at Linton on business. He returned and found his wife lying in the yard, the house and barn with all their contents totally destroyed, and a few charred bones of his brother in the ashes of the house.

The loss totaled $3,000, including buildings, seed grain and stock.

Read The Herald Wants

French & Bassett
DULUTH, MINN.

THREE BARGAIN DAYS—BUY NEEDED ARTICLES AT THIS SALE AT BIG PRICE SAVINGS

Thursday, Friday and Saturday will afford you rare opportunities to save a nice sum on little things you need about the house—especially at this time. If you appreciate big values attend this sale—it will certainly pay you.

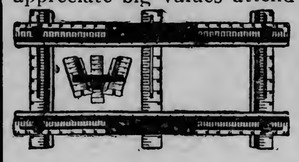

Full Size Curtain Stretchers
Adjustable Frame 68c
Adjustable Pin Stretcher $1.38

Home Comfort Bread and Cake Box— **98c**

35c For this complete egg poacher. For use on gas or coal range.

The best toaster made; will not melt or come apart at the joints.... **10c**

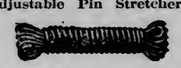

50 Feet of Clothes Line 15c

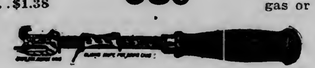

Adjustable Can Opener—sharp, strong and the best one made—for **18c**

Two styles of these waffle irons—one for gas, one for coal range.
For Coal Ranges 69c
For Gas Ranges 88c

15c Sink Strainer **9c**

Star Cut, Thin Blown Water Glasses
This popular pattern is offered here for less than ever before. Only 8c each for these handsome, clear, thin blown glasses **8c**

Heavy tin Steamers, with covers—in two sizes—
No. 8 Size ... 22c
No. 9 Size ... 29c

Large, smooth, finely finished pastry boards; especially well made.
18x24 Size ... 42c
20x28 Size ... 52c

Nickel Plated Combination Tumbler and Soap Holder **48c**

Egg Beater and Measure in One **15c**
Accurate Kitchen Measure and a splendid Egg Beater—prevents spattering.

FOLDING CLOTHES RACK **88c**
Has a large amount of drying space when open—folds up into a small, compact space; well made.

COFFEE MILL Special at **88c**
Has coffee can on top measuring cup underneath—a big value.

Enamel Bath Room Mirror, 88c

Oak Framed Mirror **78c**
Both have good clear heavy French plates 10 by 17 inches—well finished and a good big value.

Silks
1,200 Yards of Shantung, rough weave Silks, in a fine assortment of colors—on special sale, at yd. **27½c**

"WHERE VALUES REIGN SUPREME"
STACK & CO.
21-23 WEST SUPERIOR STREET

Rugs
100 Velvet and Axminster Rugs, 27x54 inches; a regular $2 number, on special sale tomorrow.. **$1.39**

Extraordinary Offerings in Mill End Wash Ginghams
20,000 Yards of Best Staple Wash Ginghams on Special Sale Thursday, Friday and Saturday

All these goods are direct from the mills and come in lengths from 2 to 10 yards and from 10 to 20 yards. They include the best staple brands known—Toile Du-Nord, A. F. C., Red Seals, Bates Seersuckers, Everett Shirtings and Everett Classics. They are new, clean and desirable, and come in all the plain colors, as well as in checks, plaids and stripes.

All the 12½c numbers will be sold at **8½C**
All the 15c numbers will be sold at **10c**

Make an early choosing while the quantity is large and the assortments varied.

Selected Specials for Thursday and Friday Selling

TAILORED SUITS—Just received, one lot of 50 very fine garments in plain serge, self stripes and mixtures, made up in snappy, correct styles. This lot was purchased at a low price, and will be on sale tomorrow—choice **$15.50**
Black, navy and stylish new tones—any garment worth $22.50

NEW COATS—Full length, graceful stylish models, in a splendid quality, man wear serge—very handsome garments—back and navy, for **$10.50**

MISSES' COATS—New stylish models, in all-wool serge, navy and tan, also mixtures; extra special values, at $8.50 and **$6.50**

CHILDREN'S WASH DRESSES, in a magnificent variety of fabrics and styles—the greatest values we ever offered at $2.50, $1.95, $1.50 and **98c**

WASH DRESSES, in gingham, chambray and percale—very special values at $4.50, $2.98 and .. **$1.98**

Thursday Underwear Bargains

Women's 75c Silk Hose, in black and tan, lisle heel, toe and top—for **50c**

Women's 15c Gauze Hose—fine quality, fast dye, special **10c**

Children's 15c Fine Ribbed Hose—extra special, at **10c**

Women's 15c Wing Sleeve Vests, regular and extra sizes, at **10c**

Children's Union Suits—wide knee, lace trimmed, drop seat—at **25c**

HERALD'S WEST DULUTH DEPARTMENT

BRANCH OFFICES:
A. Jensen, 330 North 57th Ave. W. — J. J. Moran, 316½ North Central Ave.

SURVEYS ARE INACCURATE

This Fact Claimed to Be Holding Back Improvements in Oneota.

Some Lots Believed to Exist Only on Paper.

Irregularities existing in lot surveys since the "boom" days, more than twenty years ago, are believed to be responsible for the holding back of building operations in some of the additions to West Duluth and Oneota.

Mistakes, which were made as far back as 1885, have never been corrected. In some of the divisions, such as Hazelwood and that portion of Oneota north of Oneota street, the street lines and avenues were never accurately established, it is claimed.

Private engineering companies in the city will not make lot surveys in these divisions and guarantee them to be correct. They say that there were never any monuments established, and consequently they have no point to work from except the old government lines.

In West Duluth proper this condition of affairs is said to exist in the West end, Harrington, Macfarlane and Grassy Point divisions. It is claimed that when these divisions were put on the market, competent engineers had evidently not been consulted, for many inaccuracies have been found.

There is a strong sentiment among the home owners in these divisions to have the city make an accurate survey and establish street lines, so that the lot boundries can be determined. This was recommended by W. B. Patton at the time he was city engineer. It has since been urged by City Engineer McGilvray.

The newer additions, such as the First, Second, Third, Fourth, Fifth, Sixth and Seventh divisions of West Duluth, are claimed to be accurate and are generally accepted as such. In the city proper, monuments were established in 1888, by the city engineering crews.

City Engineer McGilvray this morning stated that if the city council would allow about $5,000 for the work, that correct surveys could be made, the street and avenue lines established and the property owners set at ease. They would then know, he said, whether their lot existed anywhere else except on paper.

According to the city engineer, when some of the plats were made in the boom days at West Duluth, they were drawn up with little regard to accuracy and often times did not correspond to the tract, which they were supposed to represent. "The plats looked pretty," he said, "and the lots would sell themselves. However, these plats cannot be depended on. Some of the lots they represent do not exist at all."

Another irregularity, which has existed in the plat surveys at West Duluth, is the overlapping of some of the divisions. In one instance at Oneota, where Sutphin's addition adjoins Harrington's, the overlapping is considerable, and within the past few years has been the cause of lawsuits.

"A man, who owns property in these divisions," said Mr. Patton, "is up in the air. If he builds a stone foundation on what he believes to be his own property, he may find out that he is a few feet over on his neighbor's lot. Even, if he is fairly satisfied that he is right, his neighbor may not see things that way. The only solution of the problem is to have the city establish the monuments."

L. A. Barnes, alderman from the Eighth ward, says that he may bring the matter before the council.

Another matter, which Mr. Patton, former city engineer, believes should be looked into, is the destruction of monuments by contractors. Mr. Patton says that this is an outrage, and the offenders should be punished. Many valuable corners have been lost by the destruction of monuments by contractors and private parties. These monuments, he says, are often dug up out of the street by workmen and are thrown aside, as if worthless. In some instances, people run across them in cellar excavations, and they are thrown away.

FOUR GENERATIONS ARE REPRESENTED IN FAMILY

There are four generations represented in the family of Adolph Anderson, assistant city building inspector. Mr. Anderson lives at 707 North Fifty-ninth avenue west.

Mrs. Helena Nelson, aged 76, is at the head of the four generations. She formerly lived in West Duluth, but moved to a farm near Barnum twelve years ago.

Ann Olson, her daughter, is 49 years of age. She also lives near Barnum. Mrs. Christina Anderson, wife of Adolph Anderson, is 30 years old and her daughter, Mabel is 10. The picture was taken last winter.

TWO MORE MILLS TO BE STARTED

Virginia & Rainy Lake and Mullery-McDonald Will Begin Cutting.

Monday two more sawmills will start operating at West Duluth.

The Virginia & Rainy Lake mill will start up in full blast with two shifts, employing 250 men and before the season is over expects to cut 40,000,000 feet of lumber. There are plenty of logs on hand to commence work. A number of repairs have been made while the mill has been shut down.

The Mullery-McDonald mill, formerly the Red Cliff, will also commence operations Monday. Empoyment will be given to about 250 men and two crews will work day and night.

The Alger-Smith mill has been in operation for about two weeks.

SUIT CASE THIEF GETS SIXTY DAYS.

The man arrested yesterday afternoon by Lieut. Wilcox for the theft of a suit case from the Palmer house, Fifty-sixth avenue west and Grand avenue, proved to be an old acquaintance of the Duluth police. At West Duluth he gave the name of John Olson. When he was brought to headquarters he changed it to Sever Hockenson, and in police court this morning it came out that he was a former old timer whose label used to be Iver Often. He entered a plea of guilty and went over the hill for the next sixty days, being unable to pay a fine of $75 and costs.

BENEFIT PARTY FOR GAUTHIER FAMILY.

A surprise party was given Saturday evening at the home of Mr. and Mrs. Harry J. Craig, 4013 West Rene street, for the benefit of Mr. and Mrs. Louis H. Gauthier, who lost their home by fire. A large sum of money was presented to them by many Superior and Duluth friends. About sixty guests were present. Dancing and music were the amusements of the evening.

YOUNG MAN DIES THREE MONTHS AFTER ACCIDENT.

Martin Wojcich, aged 22, who was injured in a cave-in in a mine at Biwabik, died of a broken back this morning at St. Mary's hospital. The accident occurred thereee months ago and Wojcich was in the hospital since that time. He is survived by three brothers, two in Austria and one in Alabama. A cousin, Zivko Wojich, resides at Biwabik. He will come to Duluth to take charge of the funeral arrangements. The body was removed to the Filiatrault undertaking rooms.

West Duluth Briefs.

Wanted—Girl for general housework. 5505 West Sixth street.

Charles Richter of Merriton, Ont., is a guest at the home of his uncle, W. H. Richter, 425 Central avenue.

Mr. and Mrs. E. E. Churchill of 3817 Grand avenue entertained the men of Central Baptist church last evening at their home. A musical program was given, after which a men's club was organized.

Miss Lucille McVeigh entertained a number of her friends at her home last evening. Luncheon was served at 9 o'clock and covers were laid for fourteen. At cards, honors were won by Miss Pearl Everdy and Harry Fisher.

Mr. and Mrs. Oscar Lillydale of Hibbing are guests at the home of the former's sister, Mrs. I. G. Swangle of 10 North Fifty-eighth avenue west.

Mrs. M. P. Magnus of 319 North Fifty-first avenue west will entertain the Sewing Society of Elim Swedish Lutheran church at her home tomorrow afternoon. She will entertain the Dorcas society there in the evening.

Rev. W. Sievers will conduct services this evening at St. Stephen's Evangelical Lutheran church, Sixty-seventh avenue west and Raleigh street. The services will be held in English.

Mrs. Ed Warner has returned from Osceola, Wis.

Rev. J. A. Krantz left today on a business trip to St. James, Minn.

Watch repairing. Hurst, W. Duluth.

SUPERIOR

SERIOUS CHARGE MADE BASIS OF DAMAGE SUIT.

W. E. Hurst, a prominent South end business man, was yesterday made the defendant in a $25,000 damage suit, which promises to be of a sensational nature. Hurst is charged with taking indecent liberties with Isabella Wolinski, a 14-year-old girl employed at one time in his office. The trial will be held at the next term of the circuit court.

Floyd Will Lecture.

Father Floyd of Duluth will deliver an address on "Irish Ideals" tomorrow evening at the Sacred Heart auditorium at an entertainment under the auspices of the Superior division of the Ancient Order of Hibernians. Preparations are being made to take care of a large crowd.

BAXTER GETS CONTRACT ON SOO LINE EXTENSION.

Fred A. Baxter of Superior has been awarded the contract for the construction of six miles of track at the Superior end of the Frederick extension of the Soo line. The general contractors are Foley Bros. of St. Paul. It will be necessary for the road to snend considerable money in constructing a steel bridge and trestle across the Nemadji river and adjoining lowlands. The bridge will probably be about 2,000 feet long.

COUNTY BOARD FAVORS RECIPROCITY MEASURE.

The county board at its meeting yesterday afternoon declared in favor of the Canadian reciprocity pact. There was only one dissenting vote, that of W. W. Andrew. The attitude of Congressman Lenroot on the proposition was severely criticized.

Chairman Rossiter was re-elected. He outlined to the board members a plan to advertise Douglas county by publishing a pamphlet which shall include written articles by each of the country members of the board relative to the farming advantages in his particular town. Other data with reference to the county will also be compiled, according to the plan of Mr. Rossiter.

More Storage Tanks.

Two more steel storage tanks for the distributing plant of the Standard Oil company will be built this spring. Bids for the work were received yesterday and the contract will be awarded soon. The tanks will each have a capacity of about 3,000,000 gallons and the cost will run well up into the thousands.

Schmidt Quits Firm.

Louis Schmidt has severed his connections with the firm of Schmidt Bros. & Hill, well known railroad and dock contractors. It is understood that W. F. Hill has bought out the interests of Mr. Schmidt and will run the business alone. Mr. Schmidt will take a trip abroad.

WITNESS HELD FOR PERJURY

Following his admission on the witness stand that he had lied when he swore out a complaint against a saloon keeper for keeping open on Sunday, Walter Cook was this afternoon placed under arrest and a charge of perjury will be placed against him.

Cook swore out a complaint against Victor Michalek, a bartender at 115 West First street, claiming that he had been given liquor there on Sunday. When placed on the stand this afternoon in municipal court, he retracted the statements sworn to in the complaint, and he was promptly placed under arrest on a perjury charge.

The police will push the case against him, as they say the cases of witnesses backing down on statements made in complaints and disappearing after the persons complained of are arrested, are becoming too common.

DR. N. I. RUBINKAM ARRIVES IN CITY.

Dr. N. I. Rubinkam of Chicago arrived in the city this morning to deliver a series of three lectures in this city, under the auspices of the women of the Twentieth Century club.

Dr. Rubinkam is the guest if Dr. and Mrs. A. E. Walker, and Mr. and Mrs. N. F. Hugo. His lectures will be delivered Thursday and Saturday afternoons and Monday evening at the Endion Methodist church. The afternoon lectures will be given at 4 o'clock instead of 3:30 as originally planned, in order that the school teachers of the city may attend.

Dr. Rubinkam has gained a wide reputation in the West as a lecturer. The Rubinkam association is a very active organization in Chicago, containing about 500 members. Dr. Rubinkam delivers weekly lectures to the members on the literature of the drama. It was formed eight years ago. He is also the author of several books and a number of essays.

THURSDAY'S OFFERINGS OF THE WIELAND SHOE CO.'S

SHOE SALE 222 W. 1st St.

Two large tables filled with Women's High Grade Shoes of the best makes; regular prices $3.50, $4.00 and $5.00, at

49c and $1.98

Two tables of Men's Shoes—Stacy Adams and others; values to $7.00, at

$1.98

Women's Spring styles in Oxfords—Pat. and kid leathers—button and lace, welt soles; all sizes

$2.50

Women's House Slippers; all sizes

98c

WIELAND SHOE CO.,

222 WEST FIRST STREET.

The Genuine ANDERSON GINGHAMS made by David and John Anderson—of Scotland, are here, because the world's best is what we like to sell you.

PERHAPS YOU HAVE SOME GOOD GLOVES WE CAN CLEAN PERFECTLY FOR YOU. TRY US.

Gray-Tallant Co

417-419 WEST SUPERIOR STREET, DULUTH, MINN.

The Summer QUARTERLY STYLE BOOK is a great help to the home dressmaker—for the same reason it helps the professional.

Silk and Dress Goods Remnants—½ to ⅓ Off Regular Prices: On the Bargain Square

Lengths for Waists, Sacques, Skirts, Coats, Girls' Dresses, Boys' Suits, Etc.

1/2 Representative weaves and colorings of some of the season's best fabrics—an event that is always waited for. Savings are certainly well worth while. For 3 days—Thursday, Friday and Saturday—take your unrestricted choice at one-half to one-third off regular prices! 1/3

$18.50 Buys a $25.00 Suit!

Because the Maker Made Us a Big Concession for Late Delivery.

The styles are so good you'll not hesitate a moment—they're the correct short hipless coats—many of them have French backs. The several models of skirts are Fashion's newest. The fabrics are of real good quality, such as any good dresser will be pleased to wear.

And there are also some other fine lots which shared in the concession and which we offer at the following prices:

$22.50 For a Real $30 Suit. $27.50 For a Real $35 Suit.

If any one else is offering any values at all like these—we haven't heard of them. Have you? Good things like these will not last long—better get around soon—come tomorrow—look at them anyway.

Why Don't You Select One of Those Handsome White Milans Now?

The Easter parade in New York City showed how the Fashionables of Manhattan favor the White Milan braids! The papers all spoke of it.

But New York had nothing on Duluth in this respect, for we have sold many of these beautiful hats which lend themselves to such strikingly individual shapes that no two seem quite alike!

Word Comes From the Importer That Later Deliveries Cannot be Safely Promised.

That means that if you want one of the finest qualities in the very becoming Van Dyke, Cavalier or Muskateer shapes—you would better select it now!

And if you will look around—your good judgment will prompt you to buy it here, where milliners who are close students of style and artists in expression, will trim it so that it will be unlike all other hats—and most becoming!

Kayser Underwear For Very Particular Women

CHILDREN'S PONY STOCKINGS, 25c, 35c, 50c.

KAYSER VESTS, 25c, 35c, 50c, 75c, $1 AND $1.25.

KAYSER UNION SUITS, 50c, 75c, $1.25 AND $1.50.

You know how good Kayser Silk Gloves are, well expect something fine in this Kayser Underwear! And you'll not be disappointed!

They're made of fine gauze or of silk lisle—some are daintily plain—others are exquisitely trimmed—all are carefully fashioned!

WOMEN'S WAYNE KNIT HOSE, 25c, 35c, 50c, 65c.

The best mills in America make these best of popular price stockings—they're good lookers and good wearers. Various weights and various qualities of fineness to suit various needs—but all are good!

INFANTS' SILK HOSE, 50c TO 65c.

Dainty little affairs in pink, blue and white.

Nothing too good for your baby—so we recommend these.

WOMEN'S GAUZE LISLE STOCKINGS, 25c AND 35c.

The instep and leg of the sheerest silk lisle—the feet of fine hard twisted, good wearing yarn—the garter tops won't pull out—black, navy, dark green, nile, tan, gray, skye blue, pink and white.

Women's Stylish Pumps and Oxfords $2.50, $3, $3.50 and $4.00 the Pair

Velvet, suede, patent leather and dull calf.

Strap, ribbon ties or plain.

New styles, good fitters, in low shoes of the best materials, made in the best factories in the business. The values are unexecelled at their price anywhere, and few stores in the land will equal them.

We can fit you so the heels will not chafe or rub, because our low shoes are built as they should be.

Misses' and Children's Oxfords, Pumps and Roman Sandals $1.25 to $3.00

New styles in fashionable spring footwear for the young people. Common sense lasts that are not ungainly. Let us show you what remarkable values we can give you.

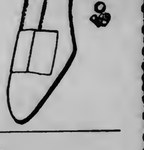

Thursday Wash Goods Specials

10c for 15c Black India Linen Tomorrow

10c 32-inch plain black Irish Linen, the 15c quality that is a fast true fabric—special at 10c the yd.

35c for 45c Silkized Poplins

Absolutely fast colors that will not fade in sunshine or in the wash. All the popular plain shades—our regular 45c quality for party dresses and evening wear—special at 35c a yard. 35c

Apron Ginghams Special at 6c the Yard

All the staple checks, blue and white ginghams that wash perfectly — Special tomorrow 6c a yard. 6c

ON THE IRON RANGES

FAYAL SCHOOL PUPILS WILL HAVE SCHOOL FACILITIES

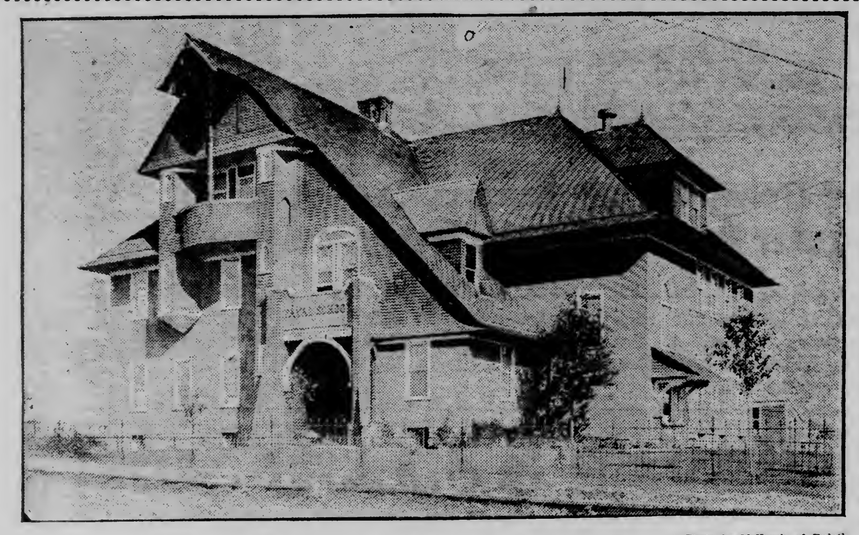

—Photo by McKenzie of Duluth.

EVELETH SCHOOL DESTROYED BY FIRE TUESDAY.

Eveleth, Minn., April 26.—(Special to The Herald.)—The pupils of the Fayal school which was destroyed by fire yesterday will only temporarily suffer because of lack of facilities as preparations are on foot to provide the boys and girls a place to study and recite. New books have been ordered, and it is planned to have the three upper grades of the school transferred to the high school building, the high school students to occupy recitation rooms. The M. E. church may be used by the high school commercial department. The assembly room which seats 144, will be used by the 154 pupils of the Fayal school upper grades. The commercial room will be also used by the Fayal students, and over 250 of them will be accommodated at the high school. The remaining pupils of the lower grades of the burned school, will be accommodated at the other school buildings. No classes will be abandoned, and the regular school program will again be in force next week.

Spruce School Catches.

While the firemen were at the fire yesterday sparks from the chimney of the Spruce school ignited shingles on the roof of the building causing a small blaze. The fire was discovered by a passer-by, and the pupils notified. They vacated the building in 30 seconds. The fire was also noticed by employes of the Spruce and Adams mines, who led by School Director Capt. Thomas H. Davey, managed to extinguish the fire with chemicals before the arrival of the fire department.

A peculiar incident in connection with the Fayal school fire, occurred at the fire hall, Monday afternoon, the firemen having quite an argument concerning what route should be taken to the Fayal school if that structure was to catch on fire.

MODEL TOWN OF HIBBING

Village Council Plans to Bring Improvements in Very Many Ways.

Garbage and Curfew Ordinances Among Those to Be Well Enforced.

Hibbing, Minn., April 26.—(Special to The Herald.)—By special direction of the council, Hibbing will be a model town during the coming summer if the rules and ordinances being put into effect are enforced. There will be a rigid enforcement of the garbage ordinance.

At the recommendation of the health officer, Dr. Adams, a new and more comprehensive ordinance was passed at the meeting of the council last night which provides for the collection and removal of all garbage and refuse from houses, restaurants, stores and stables. The city will purchase special fly-tight garbage cans and sell them at cost to the citizens. The residents will not be forced necessarily to purchase cans from the city, but they will be forced to use fly proof receptacles and to keep them closed.

The penalty for failure to comply with the ordinance is a maximum fine of $100, or ninety days in jail.

To Enforce Curfew Ordinance.

At the request of certain women who appeared before the council, the curfew ordinance will be enforced during the summer. The fire whistle will be blown every night in the future to denote that it is time for all the good young people to be in bed, or anyway off the streets. One long blast will be blown on the whistle to sound the curfew, as the old fire bell is not loud enough to serve the purpose. Another ordinance that received attention is the one restraining the use of fire crackers and fireworks in the village limits. A new ordinance was drawn up by Village Attorney Robert Stratton at the request of one of the councilmen, but the old one was found to answer the purpose and the recorder was requested to notify the police department to see to the rigid enforcement of the law. The ordinance provides for a safe and sane Fourth. Trustee Barret said that as long as the old ordinance answered the purpose there was no need to make new ones, and only in cases where the old laws do not go far enough were new ones passed. Capt. Wearne remarked it was not so much the laws as the way they were enforced that really mattered. "I don't care as long as they are enforced," said the captain at the close of the discussion. The mayor was of the same opinion except that sometimes a new ordinance received a great deal more attention from the general run of people than an old one patched up, at which remark Trustee Barrett said, "All right, tell the newspapers they are always ready for news, and it all helps the good cause along."

To Repair Sidewalks.

Steps were taken to repair the sidewalks and roadways. At the instigation of Trustee Cox the matter was taken up and the much needed repairs to the sidewalks in the business parts of the city will be made as soon as the property owners have received proper notice. Mr. Cox pointed out that the council would be liable in case of accident through defective sidewalks or roadways, and that the matter needed prompt attention.

Information will also be collected as to cost and best material for the paving of Third avenue. No definite action was taken by the council as regards the paving of the street last night, but the recorder was instructed to gather data and see just what would be the most suitable material for the purpose and then bids will probably be called for. It is almost certain that the main business street will be paved throughout its full length, North street to new D., M. & N. depot, about sixteen blocks, during this year. Capt. A. Wearne mentioned in this connection the desirability of having in all sewer and water connection before the work was commenced.

Some Reports Presented.

The police court report for the week ending April 22 showed total cash receipts of $546.01, and was one of the heaviest for the present year. The report was read and accepted at the council meeting last night.

The monthly report of Fire Chief McIlhargey for the past month showed total loss by fire of $760, and total insurance on property damaged at $25,500, while the total valuation stood at $44,500.

Steps are being taken to take the wife and five children of Jacob Pine to the county poor farm at Duluth, pending other and more permanent help. The husband skipped out some time ago and left the woman and children in dire distress. One other case of want was reported from one of the mining locations and was referred to the township of Stuntz. The party referred to was Mrs. Driscoll and her four children.

RANGE CITY HAS PLENTY OF COIN

Financial Condition Shows That Virginia Is in First-Class Shape.

Virginia, Minn., April 26.—(Special to The Herald.)—This city is all right financially, according to the report of the auditing committee based on the expert accountant's investigation of the city affairs, and presented to the council last night.

The mayor was authorized to appoint a committee consisting of all the aldermen and three citizens to report upon the advisability of buying the light and water plants for which, $560,000 is asked.

The following appointments by Mayor Hawkinson were promptly confirmed:

Library board, C. E. Hendrick and Mrs. E. M. Dorway.

Member of police and fire commission, E. D. McNeil.

Member of park board, W. J. Schulze.

Paving Decided Upon.

It was decided to pave these thoroughfares this year: Wyoming, Mesaba and Cleveland avenues; Cedar, Poplar and Spruce streets.

Assistant Health Officer J. B. Chalmers reported that an injunction was imminent against the city for placing garbage on the so-called "North Side," the residents there having informed him that they would not stand for any more garbage dumping by the rest of the municipality.

The council some time ago passed a levy for an incinerating plant in the sum of $20,000. It is expected the protest of the North side people will push the council faster toward finding a site therefor.

The police and fire commission was directed to obtain a patrol wagon.

EVELETH ODD FELLOWS OBSERVE ANNIVERSARY.

Eveleth, Minn., April 26.—(Special to The Herald.)—The Odd Fellows observed the ninety-second anniversary of the founding of the order, last evening at Monitor hall with an appropriate program. The hall was well decorated, and many used the floor for the dance that followed the program. Music was furnished by the Carille orchestra of this city.

Readings were given by Secretary Richard Trevarthen, S. J. Williams and William Pope, while E. B. Hill, Miss Matilda Skramstadt, Ferdinand Klang and E. L. Espermier, gave vocal solos. Miss Paulino Rabowitz gave a beautiful piano solo. The history of the order was related by S. E. Helps, while Solomon Sax gave the master sermon.

Constipation Vanishes Forever

Prompt Relief--Permanent Cure

CARTER'S LITTLE LIVER PILLS never fail. Purely vegetable—act surely but gently on the liver. Stop after dinner distress—cure indigestion—improve the complexion—brighten the eyes. Small Pill, Small Dose, Small Price

Genuine must bear Signature

Brent Good

Posts and Poles

And Other Timber Products.

McLEOD-DAVIS TIMBER CO.,

515 Lyceum Building. Duluth, Minn.

COURT RECEIPTS HEAVY.

Over $200 Gathered in By Hibbing Municipal Court One Day.

Hibbing, Minn., April 26.—(Special to The Herald.)—The municipal court receipts this month promise to be large. A total of $229.75 was collected and paid into the court for fines levied during Monday, and a fine of $100 assessed during the day will likely be paid tomorrow.

The following fines were assessed by the court: Joseph Morello, resisting an officer, $54.75; George Carinotto, resisting an officer, $55.25; Louis Pranzis, resisting an officer, $54.25; John Sourel, drunk, $20.25; Kiverni Tito, drunk, $13.75; Vasala Monica, drunk disorderly, $24.75, and Frank Dercham, drunk and disorderly, $6.75.

All these amounts were paid into the court while Nick Hill was fined $100 for cutting a fellow countryman with a knife and the man is making an effort to raise the money.

JOKER IS STUNG.

Theft of Stuntz Township Officer's Hat Cost $10.

Hibbing, Minn., April 26.—(Special to The Herald.)—The next time Earl Lenore feels funny and wants to perpetrate a practical joke he will not select John Munter, treasurer of Stuntz township as his victim as one experience with that official proved sufficient.

Monday evening in a spirit of fun, he declares, Lenore snatched the hat from the head of Mr. Munter, and made off with it down the street. Mr. Munter gave chase, overhauled the practical joker and then swore out a complaint against him for larceny, had him arrested and locked up. Judge Brady fined the offender $10 and costs. Lenore is a fine looking young fellow and claimed that he was a peaceable citizen when sober, but admitted that he was an undesirable when drunk. He has been before the court before, and Judge Brady dismissed him with a warning not to appear before him again.

BUILDING AURORA SCHOOL PROGRESSING.

Aurora, Minn., April 26.—(Special to The Herald.)—The work on the new school being erected at Aurora by the Bowe-Burke company is progressing rapidly. The foundation was completed last fall. Since starting work this spring only six days have been lost owing to inclement weather. The basement walls and over half of the first floor are now completed. The contractors expect to have the roof on in a month's time. They have promised to have the building completed by the middle of August. The building will be named the J. H. Hearding school.

HIBBING BRIEFS.

Hibbing, Minn., April 26.—(Special to The Herald.)—A meeting of the Hibbing Elks was held Monday evening and seven candidates were initiated into the mysteries of the order and the session lasted until a late hour.

The changes in the Central hotel have been practically completed.

Rev. J. W. Helmuth, pastor of the Presbyterian church, is in Superior for a visit with his family, who will remain in Superior until the close of school this spring.

Mart Somers left yesterday for Minneapolis, out of which city he will travel for the United States Installment Realty company. He will be connected with the bond department of the company.

Dr. J. M. Dryden left yesterday for Paisley, Ont., his former home, where his brother, Thomas Dryden, well known in Hibbing, is very sick. Miss Bessie Dryden of Duluth is also now at home in Paisley on account of her brother's sickness.

Virginian Goes to Milwaukee.

Virginia, Minn., April 26.—(Special to The Herald.)—Mrs. C. Baker has left for Milwaukee to be absent about a week. While away she will look after the improvement of property she purchased there last summer.

CASTORIA

For Infants and Children.

The Kind You Have Always Bought

Bears the Signature of Chas. H. Fletcher.

CHILDREN ON RANGE.

Father of Mesaba Range People Is Buried at Ishpeming.

Ishpeming, Mich., April 26.—(Special to The Herald.)—Funeral services were conducted here this afternoon at 2 from the home of Mrs. Brooks of the National for her father, James Carson, a pioneer of Marquette county since 1868, who died at the Winthrop Monday after two weeks' illness.

Mr. Carson was born in Belfast, Ireland, and if he had lived until Aug. 16 next he would have been 89.

Mr. Carson's condition had been critical for a few days before the end came, giving his children a chance to return home. All were present when he passed away, with the exception of his son, William, who is located in Leadville, Colo. The other surviving members of the family are Joseph and John Carson of Coleraine, Minn., Mrs. William Brooks of the National, Mrs. Peter Gummerson of Ishpeming, Mrs. Thomas Penglase of Crystal Falls, Mrs. W. L. Johnson of Buhl, Minn., and Mrs. Joseph Cutler of Dodgeville, Wis. Other relatives present when death came were Ed and Will Carson, grandsons of the deceased, from Coleraine, Minn.

GRAND RAPIDS CREAMERY.

Butter Making Plant in Itasca Town Is Assured.

Grand Rapids, Minn., April 26.—(Special to The Herald.)—The indications are that the Itasca Co-operative creamery recently organized here, will be in operation before many months, as all the preliminaries are being arranged for. Ice has been packed and a well is being driven. Soon the building will be erected. The gravel is being hauled for the cement work, which will proably include a three or four-foot foundation wall and a floor. This work, however, will not start until the weather is entirely safe for cement mixing.

Contributions are coming in slowly, and the executive committee is not going very far ahead of them, as the officers believe in keeping the operations within a conservative basis.

BROTHER STABS BROTHER.

Ely Man Slashes Relative Viciously With His Knife.

Ely, Minn., April 26.—(Special to The Herald.)—Frank Holback is in a hospital being treated for knife wounds inflicted by his brother, Elias Holback, during a difficulty the two became involved in a saloon yesterday, and the last named is in the local jail awaiting the outcome of his brother's injuries. He is alleged to have driven a knife through the fleshy part of his brother's arm. He will probably be held to the grand jury.

EVELETH MILITIAMEN DESIRE DRILL MASTER.

Eveleth, Minn., April 26.—(Special to The Herald.)—Members of the militia are seeking a drill master who will be able to devote his entire time to instructing the soldiers. It is believed that the addition of a drill master would create more interest in the drill work. Line dance work will soon be started by the militiamen on their range near the city ball grounds.

Eveleth's First Baseball.

Eveleth, Minn., April 26.—(Special to The Herald.)—The local baseball season was opened yesterday afternoon on the high school grounds by Casey's Colts and the high school teams, in a close and exciting game. The high school team will open its interscholastic season Saturday at Biwabik, in a game with the Biwabik high school.

The Modern Woodmen and militia teams will meet Sunday afternoon at the city ball park.

START CHISHOLM WORK.

Construction of New High School Has Commenced.

Chisholm, Minn., April 26.—(Special to The Herald.)—The Northern Construction & Engineering company of Grand Forks, N. D., which has the contract for building the new high school, as started a force of men at work on the foundation. The building will be completed by Jan. 1. M. Gunderson is in charge of the work.

Aurora School Play.

Aurora, Minn., April 26.—(Special to The Herald.)—The members of the High School band will give the play, "Mr. Bob," at the opera house at McKinley Friday night. They recently gave the play here and it was a success. Feeling encouraged they have decided to give the play at McKinley. They are raising money to purchase new uniforms. After the play they will give a dance.

Aurora Owls' Show.

Aurora, Minn., April 26.—(Special to The Herald.)—The Order of Owls will give a minstrel show at the Finnish hall Friday night. They have arranged for a large amount of home talent and will be assisted by some outside talent as well. Those in charge of the program are promising the people the best treat ever offered the public at Aurora.

Eveleth Boy Buried.

Eveleth, Minn., April 26.—(Special to The Herald.)—The funeral of Magnus, the 13-year-old son of Mr. and Mrs. John Bergstrom, who died Monday after an illness of two years with tuberculosis, was held this afternoon from the Swedish Lutheran church. Interment was made at Greenwood cemetery, Virginia. Many relatives and friends of the deceased were present.

SEVEN-LEGGED CALF

Rapid River, Mich., April 26.—(Special to The Herald.)—The latest Upper Michigan freak is a seven-legged calf. The animal was born on a farm near Schaffer, Delta county, and lived only a few hours. The carcass has been purchased by Victor Johnson of North Escanaba and is being mounted.

One Aberdeen Man Re-elected.

Aberdeen, S. D., April 26.—Yesterday at the second election of Aberdeen under the commission form, the one of last April 18 having failed to fill the office, E. M. Hall was elected mayor. Only one of four candidates who ran for re-election as aldermen were victorious.

WALTHAM WATCH

If you would make your watch a lasting investment—buy a Waltham adjusted to temperature and five positions.

Any Jeweler will supply you

"It's Time You Owned a Waltham."

Send for descriptive booklet.

WALTHAM WATCH CO. Waltham, Mass.

OFFICIAL MAP OF THE WEATHER

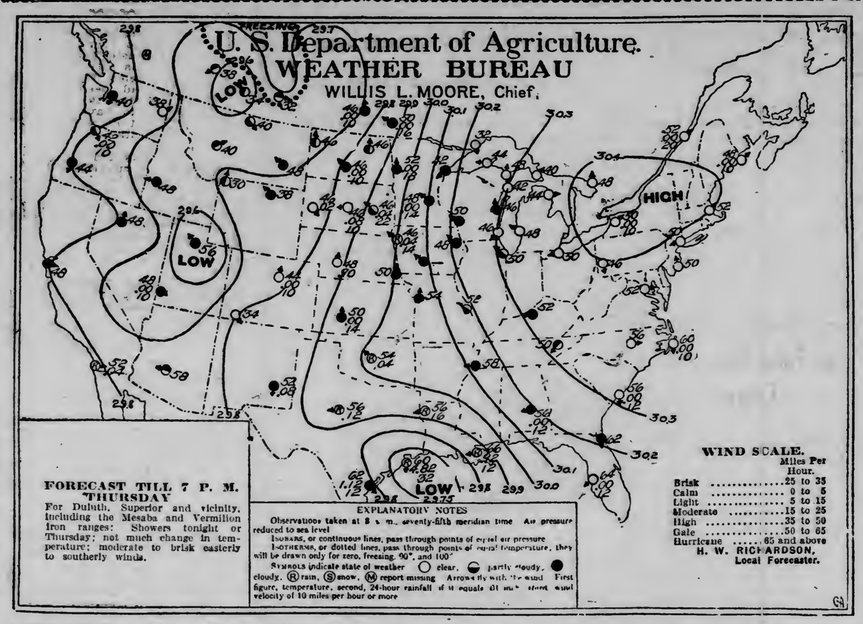

RAIN

The weather man missed on his shower prediction for last night, so he now hedges behind one for tonight or tomorrow. Evidently his showers were delayed. The temperature went to 59 deg. yesterday and 41 deg. was the low mark last night. The sun is fighting with the clouds today and the wind has a decided chill in it.

Fair weather prevailed a year ago today.

The sun rose this morning at 5 o'clock and it will set at 7:11 this evening, giving fourteen hours and eleven minutes of sunlight.

Mr. Richardson makes the following comment on weather conditions:

"Light to copious rains fell over South Dakota, Nebraska, Oklahoma, Texas and Louisiana during the last twenty-four hours in connection with low pressure areas central over Alberta, Utah and the East Texas coast. Galveston, Tex., reported the unusual rainfall 4.80 inches. Warmer weather prevails generally except that a turn to colder has developed over Saskatchewan, Alebtra and Idaho. At the Head of the Lakes showery weather is quite probable during the ensuing thirty-six hours."

General Forecasts.

Chicago April 26.—Forecasts for twenty-four hours ending at 7 p. m. Thursday:

Upper Michigan — Fair tonight; Thursday unsettled with probably showers.

Wisconsin — Increasing cloudiness tonight, probably becoming unsettled Thursday.

Minnesota and Iowa — Unsettled weather with showers tonight or Thursday.

North Dakota and Montana—Generally fair tonight and Thursday.

South Dakota — Generally fair in west, probably showers in east portion tonight or Thursday.

Upper lakes — Moderate to brisk south winds; fair tonight; Thursday unsettled with probably showers in west portion.

The Temperatures.

Following were the highest temperatures for twenty-four hours and the lowest for twelve, ending at 7 a. m. today:

	High.	Low.		High.	Low.
Abilene	58	54	Minnedosa	68	46
Alpena	62	36	Modena	70	46
Atlantic City	64	44	Montgomery	70	56
Battleford	76	30	Montreal	58	42
Bismarck	48	44	Moorhead	68	48
Boise	74	48	New Orleans	72	60
Boston	60	46	New York	70	46
Buffalo	66	38	North Platte	48	44
Calgary	68	34	Oklahoma	64	54
Charleston	62	52	Omaha	64	48
Chicago	54	46	Parry Sound	64	30
Corpus Christi	66	62	Phoenix	84	56
Denver	62	42	Pierre	46	44
Des Moines	62	46	Pittsburg	64	40
Devils Lake	58	42	Port Arthur	48	28
Dodge	66	48	Portland, Or	58	42
Dubuque	62	48	Prince Albert	72	
DULUTH	59	41	Qu'Appelle	66	36
Durango	64	34	Raleigh	70	46
Eastport	48	30	Rapid City	64	30
Edmonton	66	20	Roseburg	60	42
Escanaba	52	36	Roswell	64	50
Galveston	70	58	St. Louis	64	52
Grand Haven	56	40	St. Paul	62	48
Green Bay	64	42	Salt Lake City	70	52
Hatteras	66	56	San Diego	58	52
Havre	78	38	San Francisco	52	48
Helena	66	30	Sault Ste. Marie	64	30
Houghton			Seattle	52	46
Huron	58	44	Sheridan	68	34
Jacksonville	66	56	Shreveport	70	56
Kamloops	56		Sioux City	62	46
Kansas City	62	52	Spokane	52	36
Knoxville	68	44	Swift Current	72	32
La Crosse		42	Tampa	84	68
Louisville	66	48	Toledo	60	46
Madison	62	42	Washington	70	46
Marquette	52	40	Williston	58	42
Medicine Hat	72	34	Winnemucca	74	48
Memphis	68	58	Winnipeg	70	46
Miles City	72	46	Yellowstone	58	34
Milwaukee	54	44			

ITINERARY OF SPECIAL

Helena Train Will Stop at All Large Towns En Route.

Business Getting, Hand-Shaking Tour for Duluth Jobbers.

The Minnesota special train to the development congress of the northern states at Helena, May 4 and 5 will not only be a special train to the big meeting, but it will be a hand-shaking, business-getting, good-feeling promoting trip through North Dakota and Montana. The response of Duluth, Minneapolis and St. Paul, the three big cities of Minnesota, to the call for the convention is in itself an indication that Minnesota is directly interested and willing to aid in anything that will assist in the development, not only of Minnesota, but of the whole Northwest. By making stops at numerous towns along the route, the jobbers and other business men of the three Minnesota cities, who make the trip, will be able to meet the business men of the towns and do a little missionary work for the Minnesota cities.

Stops of from a half hour to three hours will be made at several towns along the route and the special will remain all night at Minot and Glasgow. Three hours will be spent at Grand Forks and the same length of time at Great Falls.

The special car for the Duluth delegation will leave the union depot at 8:55 Sunday evening and will join the Minnesota special at Grand Forks Monday morning at 8 o'clock. It is expected that about twenty will be in the Duluth party.

The tentative itinerary for the trip to Helena follows:

SUNDAY, APRIL 30.

Leave	Duluth	8:55 p. m.

MONDAY, MAY 1.

Arrive	Grand Forks	8:00 a. m.
Leave	Grand Forks	11:00 a. m.
Arrive	Larimore	11:50 a. m.
Leave	Larimore	12:20 p. m.
Arrive	Lakota	1:35 p. m.
Leave	Lakota	2:05 p. m.
Arrive	Devils Lake	2:45 p. m.
Leave	Devils Lake	3:45 p. m.
Arrive	Rugby	5:20 p. m.
Leave	Rugby	5:50 p. m.
Arrive	Towner	6:20 p. m.
Leave	Towner	6:50 p. m.
Arrive	Minot	8:00 p. m.

TUESDAY, MAY 2.

Leave	Minot	7:15 a. m.
Arrive	Berthold	8:00 a. m.
Leave	Berthold	8:30 a. m.
Arrive	Stanley	9:30 a. m.
Leave	Stanley	10:00 a. m.
Arrive	White Earth	10:35 a. m.
Leave	White Earth	11:05 a. m.
Arrive	Ray	11:40 a. m.
Leave	Ray	12:40 p. m.
Arrive	Williston (Central time.)	1:00 p. m.
Leave	Williston (Mountain time.)	1:00 p. m.
Arrive	Mondak	1:45 p. m.
Leave	Mondak	2:15 p. m.
Arrive	Bainsville	3:10 p. m.
Leave	Bainsville	3:10 p. m.
Arrive	Culbertson	3:35 p. m.
Leave	Culbertson	4:05 p. m.
Arrive	Poplar	5:00 p. m.
Leave	Poplar	5:30 p. m.
Arrive	Glasgow	7:30 p. m.

WEDNESDAY, MAY 3.

Leave	Glasgow	7:15 a. m.
Arrive	Hinsdale	8:00 a. m.
Leave	Hinsdale	8:30 a. m.
Arrive	Saco	8:55 a. m.
Leave	Saco	9:25 a. m.
Arrive	Malta	10:15 a. m.
Leave	Malta	10:45 a. m.
Arrive	Dodson	11:15 a. m.
Leave	Dodson	11:45 a. m.
Arrive	Harlem	12:30 p. m.
Leave	Harlem	1:00 p. m.
Arrive	Chinook	1:40 p. m.
Leave	Chinook	2:10 p. m.
Arrive	Havre	2:50 p. m.
Leave	Havre	3:50 p. m.
Arrive	Big Sandy	4:50 p. m.
Leave	Big Sandy	4:50 p. m.
Arrive	Great Falls	8:00 p. m.
Leave	Great Falls	midnight

THURSDAY, MAY 4.

Arrive	Helena	8:00 a. m

DECIDES CHURCH CASE.

Judge Templeton Rules in Icelandic Church Difficulty.

Grand Forks, N. D., April 26.—(Special to The Herald.)—Judge C. F. Templeton has decided the Pembina county church case in which the majority of the congregation of the Thingvalla Icelandic church severed connection with the Evangelical Lutheran synod of the Icelandic Church of America and were sued by the minority for title to the church property. The decision is in favor of the defendants. The judge based his decision on the fact that defendants as majority of unincorporated body were entitled to the church property and also had right to withdraw from the synod.

MONTANA HORSES GREAT RUSTLERS

Bronchos Turned Loose in Polk County for Winter Take Care of Selves.

Crookston, Minn., April 26.—(Special to The Herald.)—That a herd of twenty-six Montana horses could run loose on a range in Polk county all winter without having a spear of hay or a drop of water and come out in the spring in good condition can hardly be credited even by a resident of the section. But that is just what took place the past winter on the Nault range about twelve miles east of Euclid where Mike Nault, a well known character has been herding cattle the past fifteen yars.

He drove the Montana bronchos, which however, are different from the common broncho, having been bred up better, to his Polk county range on the old Pembina trail last fall. He did not have a particle of shelter for them excepting what they found for themselves in the small groves found in the vicinity, and still he did not lose a single head.

This spring the bronchos came out in good shape, the only thing noticeable about them being a particularly thick coat of hair, which was also longer than that of the ordinary sheltered horse.

This spring he leased them all out to farmers and they are all at work, having been gotten into shape for work with a little exercise and a small amount of grain.

During the entire winter they browsed on the tall swamp grass, which could not be reached in summer time, and ate snow for moisture. He did not even have sheds for the shelter of the animals during the hardest weather. They foraged for themselves and received absolutely no attention except to see that they were rounded up at night and they corralled themselves generally.

The animals did not cost Mr. Nault one cent to winter with the exception of a little salt.

Pentoga, Mich. Fire.

Marquette, Mich., April 26.—(Special to The Herald.)—Iron county advices report a fire at Pentoga, a lumbering town on the Menominee river, resulting in the destruction of R. F. Gibbs & Son's general store and an adjoining building. The property destroyed included the postoffice. The total loss is $12,000, of which $10,000 is on the Gibbs holdings. The property was insured in part. It is not known how the fire originated.

It may be hard to find a good servant by advertising—but it's harder if you try some other way!

"IT PAYS TO PAY CASH." MY PRICES PROVE IT.

THOMASSON

"THE FURNITURE MAN"

ODD FELLOWS' HALL BUILDING. 18 and 20 Lake Avenue North.

ENDORSED BY UNION LABOR

BUCK'S STOVES & RANGES FOR GAS, COAL OR WOOD

Be sure your new range bears THIS trade mark. A little care in selecting the right stove now will save you lots of care and worry in the future. These wonderful stoves are sold in this store exclusively in Duluth. GET OUR PRICES. By a special arrangement with the BUCK STOVE & RANGE CO. I will sell you these wonderful stoves on

VERY EASY TERMS

COLUMBIA

May Records on Sale Now.

Some of the best ever issued.

EDMONT,

330 W. Superior St.

THE PALM ROOM

At the SPALDING

MOST DELIGHTFUL AND LUXURIOUS RESTAURANT IN DULUTH.

FURNISHED FLAT

For rent to man and wife for one year, completely furnished, ready for housekeeping, six rooms modern, upper side of First street, between Eighth and Ninth avenues east.

H. P. DOWSE & CO. 106 Providence Building.

SANITOL TOOTH POWDER

Protects your teeth, mouth and gums against impurities.

Cleans your teeth and makes them white.

What the Face Always Shows

Always One Thing Noticeable in Faces of Winning Men.

The sparkle in the face of the man who is successfully forging his way, whether he be poor or rich, is like the sparkle in the diamond. It is the sputtering of the live wires within him, the tingling of his nerves, and these always show in his face. More than this, it shows in his poise, speech, expression, manner, health and in the ruby of his cheek. He is always able to do more work than he has before him, instead of always seeking an excuse for not doing the work he has.

All that keeps you alive and going is the power of your nerves. Keep them always strong, and you will never be sick, and never unhappy.

There is one nerve-invigorator which every man or woman should always use, because it is wonderful in its work—Make-Man Tablets is the name. They invigorate every nerve-cell in the body in a lasting way, and enrich the blood to a remarkable degree.

If you are run-down, or suffer from Kidney or Liver Trouble, Insomnia or Rheumatism, Make-Man Tablets will do more good than several month's vacation.

Make-Man Tablets are sold at all druggists at 50 cents a box. If you want to try them before buying, just drop a line to the Make-Man Tablet Co., Make-Man Building, Dept. 13, Chicago, Ill., and they will send you a trial treatment absolutely free.

Sold and recommended by all leading druggists and A. E. Swedberg, White Swan Drug Store, 3 East Superior street; also 2015 West Superior street.

Cost No More Worth Double

Caldwell's Electric Cut Coffee is packed in one pound lead sealed cans and sold by all grocers at 35c a pound.

Be sure your grocer sends you Caldwell's Electric Cut and take nothing else.

BANKRUPT SALE

I have bought the entire Ginster stock of Cloaks, Suits and Millinery at Trustees' Auction, at less than 30 per cent on the dollar, and will sell same at retail Friday and Saturday, April 28th and 29th.

C. P. LARSON,
24 WEST SUPERIOR ST.
Duluth, Minn.

STORE YOUR FURS, WINTER APPAREL, Etc.

Keep the moths out by using our **preparations of Cedar Chips** with **Tar Camphor, Lavender White Tar Flakes,** also **White Tar Moth Proof Bags.**

These preparations do not stain, bleach or corrode and will not injure the most delicate fabric.

See our window display.

WIRTH'S PRESCRIPTION DRUG STORE
13 West Superior Street.

MEN WHO KNOW

Not only take their noon-tide lunches at the excellent

ST. LOUIS INN

but dine there in the evening; and break their fasts there also, whenever it is convenient.

201-2-3-4 Providence Bldg. Duluth, Minn.

HENRICKSEN Jewelry Co.
Wholesalers and Jobbers
Watches-Diamonds-Jewelry
201-2-3-4 Providence Bldg. Duluth, Minn.

NEW SUEDE SHOES
FOR WOMEN,
CLARK, The Sample Shoe Man
11 Second Avenue West.

NEWS OF THE NORTHWEST

IS STABBED OVER GIRL

Louis Grande Loses Life at Soo During Fight With Knives.

Italian Alleged to Have Dealt the Fatal Blow Eludes Capture.

Sault Ste. Marie, Mich., April 26.—(Special to The Herald.)—In a free-for-all fight on the Portage avenue bridge near the heart of the city nearly one dozen Italians bouted last night over the love of a 16-year-old girl until one of them fell fatally wounded.

It was while the crowd of men were on their way down town to attend a theater that the fight over pretty little Rosa Carmi occurred. As they stood on the bridge the argument became heated. A few moments later stilletos were flourished on all sides and the combat that spelled death was on.

One Fatally Stabbed.

Just as Louis Grande fell with a trio of stab wounds through his heart and lungs, the police swooped down on the crowd. Five of the fighters were captured. The others, including Frank Gentiloros, who is said to have cast the fatal thrusts, escaped. Grande died while being hurried to a hospital.

Sheriff Bayliss, with a force of deputies and the aid of Chief of Police Swart of this city, and the Canadian Soo police are searching for Gentiloros.

WESTHOPE MAN IS AGAIN HELD

North Dakotan Alleged to Have Fired Brother's Store Now Accused of Theft.

Bottineau, N. D., April 26.—Ed Dufault, the Westhope man who was rearrested a few days ago after being once discharged on grounds of insufficient evidence connecting him with the suspicious burning of his brother's jewelry store, was given a hearing yesterday and bound over to the July term of the district court on a charge of larceny. His bonds were fixed at $2,500, but he has not yet been able to secure it.

After Dufault's first discharge he was taken into custody in Grand Forks when found disposing of jewelry to the amount of $1,000 which he carried in two small grips. Bottineau county authorities were communicated with but he was finally released without any charge. He was no sooner out of the toils again when the Bottineau sheriff decided that the man knew more about the burning of the store than he had disclosed and immediately went to Grand Forks after him. He has told several stories as to how he secured the jewelry.

TRUSTEE KIDNAPED TO ADOPT LICENSE

"Wet" Element Resorts to Extremes to Control Detour, Mich., Council.

Sault Ste. Marie, Mich., April 26.—(Special to The Herald.)—The three "wet" trustees aided by the "wet" president of the village of Detour kidnaped John McAdam, one of the "dry" trustees Monday night in order to control the council and again put the village in the "wet" column after a year's grouth. The council was equally divided and no licenses could be granted as long as the "drys" persisted in remaining away from the meetings and they boasted that the town would have no saloons for a year at least.

McAdam put up a desperate fight but was forced to remain away until the licenses had been put through and bonds accepted. The two liquor dealers have arrived in town and secured red cards from the county treasurer. On the same boat was a committee of "drys" bound for the county seat to get legal advice on the action of the council.

FEW DAYS NOW CURES DRINK HABIT

Where Formerly It Took Weeks It Now Requires But Three Days to Effect a Perfect Cure.

In the treatment of alcoholism, the remarkable results obtained by the administration of the Neal Three-Day Liquor Cure have long been recognized. The old custom of placing alcoholic patients under from four to six weeks' treatment, with the necessary loss of time and money, is a thing of the past.

Three days are all that are required to cure drunkenness—either periodical or habitual—at the Neal Institute in St. Paul, 676 Dayton ave., and the cure is effected without the use of dangerous hypodermic injections or injurious drugs.

Another desirable action of the treatment is the rapidity with which the general system is restored to a normal condition. From the very first dose all craving for alcoholic stimulants is destroyed and a perfect cure is effected in only three days' time. It has been demonstrated that there is no such thing as a "secret cure" for drunkenness, and you are taking great risk in adminstering these remedies.

If you are afflicted with the drink habit and really want to be cured, write to the Neal Institute Co., corner Belknap and Seventh St., Superior, Wis., for their free booklet, giving full information and a copy of their contract and guarantee bond. It will be mailed to you under a plain sealed envelope and everything will be strictly confidential. You can be treated at the Superior Institute, or at the St. Paul, Minn., Institute, 676 Dayton avenue, or the Minneapolis, Minn., Institute, corner Fourth avenue south and Seventh street, which-ever happens to be most convenient to you.

JUDGE JENKINS IS HOME, QUITE SICK

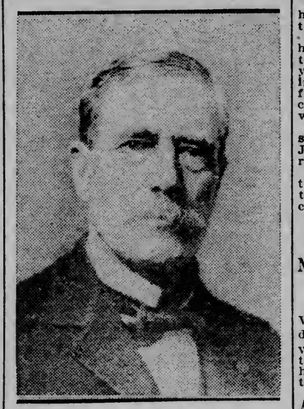

JOHN J. JENKINS.

Chippewa Falls, Wis., April 26.—(Special to The Herald.)—Judge John J. Jenkins, former member of congress and at present United States attorney for Porto Rico has returned from the island and is reported as being quite ill at his home here.

His ailment is said to be heart disease with complications. It is hoped that the change of climate will prove beneficial, and that he may soon regain his former vigor. The climate of Porto Rico is peculiarly enervating. He is unable to see any of his old friends and neighbors at present, but hundreds of messages from friends and admirers all over the nation are arriving laden with hope and best wishes for his speedy recovery. His old comrades in arms are especially solicitous about his condition.

GIVEN VERDICT AGAINST CLOQUET

Mrs. Smith Secures Judgment for $225 for Injuries Received.

Carlton, Minn., April 26.—(Special to The Herald.)—Yesterday in the district court here the jury brought in a verdict in the personal injury suit of Charlotte R. Smith of Cloquet vs. City of Cloquet, in favor of the plaintiff in the sum of $225. Mrs. Smith is 61 years of age, the mother of Otis Smith, a photographer. The pleadings recited that on Dec. 3, 1910, Mrs. Smith, while walking on Third street, in Cloquet, slipped on an icy sidewalk and sustained the injury of a broken arm, which, together with loss of time, medical service and all amounted to $566.

The case of Anderson vs. Northern Pacific Railway company asking for remuneration for damage by fire was taken up, and is on today. Several of the other scheduled damage suits have been settled and will not come to trial.

HAVE POLICE MATRON.

New Grand Forks Office Is Filled By the Mayor.

Grand Forks, N. D., April 26.—Mayor M. F. Murphy has appointed Mrs. J. E. Stevens as police matron, a new office created at the last meeting of the city council. Mrs. Stevens, will not act and has appointed as her deputy, Mrs. M. M. Marshal of Redfield, Iowa, who will arrive this week to begin her duties May 1.

Mrs. Marshal has had much experience in this field of work and comes very highly recommended. She will have splendid quarters in the new city hall, when it is completed. The office of police matron was created largely through the efforts of the Women's Civic league and Crittenton circle.

TRIPLETS DRAW CROWDS.

Lots of People Want to See Chippewa Falls Children.

Chippewa Falls, Wis., April 26.—The Chown triplets, who since their birth here two weeks ago have attracted attention to this section, are thriving nicely. They have been named as follows: Irene Catherine Chown, John Peter Chown, Lucille Anna Chown. So great has been the public clamor to see these handsome little babies that the nurse has had great difficulty in keeping people out of the rooms, 3 and 4 Taylor block.

SUE POET FOR LIBEL.

Three Plaintiffs Claim His German Poetry Injured Them.

St. Cloud, Minn., April 26.—(Special to The Herald.)—There will be three actions for damage for $2,000 each brought during the May term of district court. John Stommes of Luxemburg, is being sued for libel by three residents of Luxemburg, Michael Nies, Dominik Stell and Wenzel Kuehul. The first two have been residents of that part of the county for twenty-five years and according to the complaint enjoyed good reputations until March 14, 1911. The latter has lived at Luxemburg for eight years and for ten years was a teacher in the rural schools of this county.

All assert that on March 14, the day of the town elections, the defendant caused to be distributed German poetry which was false, defamatory, libelous and slanderous. All are seeking redress and all demand $2,000 and costs of the action for the damage done their reputations in the neighborhood as the offensive matter, a lengthy German poem, was passed out among the voters at the polling place on election day and gave a bad impression.

SHOOTS HIMSELF WHEN HIS LOVE IS SPURNED.

Chippewa Falls, Wis., April 26.—Walter Fiessman, 21 years old, shot himself in the forehead in an attempt to kill himself, in the front yard of his sweetheart, Miss Susie Young, aged 18, who resides in this city with her spinster aunt, Miss Helen Young.

Young Fiessman had been visiting the young woman during the evening.

Miss Young is said to have repulsed him and told him that he would have to discontinue his visits.

The youth declared he would kill himself and when this did not move the girl to relent he rushed into the yard and fired two shots. The people in the house quickly hastened out and found Fiessman lying on the ground cluching a revolver, and a gaping wound in his forehead.

Neighbors were summoned and the scene being only a block from St. Joseph's hospital, the youth was carried there.

He was unconscious all day yesterday. Attending physicians refuse to state what his chances are for recovery.

CONVICT "DENVER WOODS."

North Dakotan, Who Killed Man During Horse Trade, Guilty.

Hettinger, N. D., April 26.—"Denver" Woods, who killed Laban Crowe, here during a horse trade, has been convicted in the district court after a trial and the jury recommended that he be given thirteen years in the penitentiary.

AMBROSE, N. D., WILL VOTE ON INCORPORATING.

Ambrose, N. D., April 26.—(Special to The Herald.)—Tuesday, May 16, has been named by the village council as the day for the special election when the voters will decide whether or not Ambrose shall incorporate as a city. The call for the election was issued as soon as the census, which the law calls for before a village can be granted a charter, was completed. The necessary population is 500 and Ambrose counted 538.

Elected Red Wing's Mayor.

Red Wing, Minn., April 266.—In the hottest political fight in the history of Red Wing, A. P. Pierce, running as an independent candidate for mayor against C. H. Tiedman, Republican nominee, won by a majority of twenty votes.

Ninety Days For Adultery.

Carrington, N. D., April 26.—(Special to The Herald.)—Jesse Wolford, the Soo baggageman, arrested a few months ago on a charge of adultery, was given a sentence of ninety days at hard labor in the county jail by Judge J. A. Coffey. The information was sworn out by Nicholas Kenjoski, the husband of the woman in the case.

Father of Twenty-One Dies.

St. Cloud, Minn., April 26.—Joseph Lemm, aged 75, died Monday at his home in Luxemberg, this county. He was the father of twenty-one children, of whom eighteen survive him. By teaching school and tilling his farm, Lemm reared his family. He was born in Germany and when he arrived in this country went to St. Louis.

Timber Holders Organize.

Kalispell, Mont., April 2.—A comprehensive plan which contemplates the organization of an association of timber holders in this section, similar to the one maintained in Idaho, for protection against forest fires, is being worked out by Deputy Supervisor R P. McLaughlin of the Blackfeet national forest.

Kills Mad Dog Barehanded.

Manitowoc, Wis., April 26.—Stanley Speatek, a farm hand, killed a mad dog which had been at large for twenty-four hours, throttling the animal with his hands. The dog escaped the police and was searched for all day and night.

Appointed By Governor.

St. Paul, Minn., April 26.—Former Governor Hubbard, Archbishop Ireland of St. Paul and Henry G. Rising of Minneapolis have been appointed a commission to carry out the act of the recent legislature appropriating $3,500 for a picture of the fifth Minnesota legislature, to be placed in the governor's room. Prof. Thomas Bickneil of the state university was appointed a member of the state board of accountants.

Marinette Man Dies Suddenly.

Marinette, Wis., April 26.—(Special to The Herald.)—J. Frank Boyd, one of the most prominent residents of Marinette and a candidate for mayor at the last election, died suddenly while working on his farm six miles from this city.

MINNESOTA BRIEFS

Brainerd—A letter dated Laredo National bank, Laredo, Tex., April 17, 1911, from J. A. Fasnacht, makes inquiry of the postmaster at Brainerd if he knows the whereabouts of David W. Lindsay.

Grand Marais—Tom Kinella, who was badly hurt on the water tank at the Red Cliff camp a couple of weeks ago, is rapidly improving and will undoubtedly recover. Kinella slipped from the top of the water tank over the side, striking the ladder hook which caught in the lower part of the abdomen, penetrating it for about five inches.

East Grand Forks—Two new substitute rural mail carriers were appointed Monday morning, Betsy Itoton was appointed as substitute on route No. 4 and Mrs. Celia Hanrahan will be the substitute on route No. 3. Both went over the route Monday morning.

Brainerd—Sunday was an eventful day at St. Paul's Episcopal church. Bishop Morrison of Duluth, was present and delivered a sermon and a class of eight young people was confirmed. In an eloquent sermon Bishop Morrison spoke on the resurrection.

Stillwater—William C. Welch died Sunday at midnight, at the residence of his father, Richard Welch, aged 29 years. Twice he submitted to surgical operations at the Lake Elmo hospital and once by the Doctors Mayo at Rochester. Surviving are the father and the brothers and sisters, George, Edward of Duluth, J. P., J. A., Loretta and Frances Welch. He was a member of the Catholic Order of Foresters. The funeral was held this morning.

Mankato—It has been decided to open the new Elks home on Thursday night, May 25, with a reception and ball to be followed by the formal dedication of the building the next night, on May 26. At the dedication prominent Elks from all parts of the state will be present and it is hoped to have Governor Eberhart and some of the grand lodge officers here to participate.

Little Falls—M. C. Graham, the West side merchant whose place of business was closed Thursday by the sheriff on a claim of $900 by the St. Cloud Grocery company, has announced that he will bring an action against the wholesale house. Mr. Graham announced that he will sue the Granite City firm for $10,000, asserting that he has been damaged to that extent by the closing of his place of business.

St. Cloud—For thirty years a resident of Luxemburg, where he has followed farming and has been engaged as a school teacher, Joseph Lemm died Saturday at his home. He was 75 years of age. The deceased is a native of Germany. After coming to this country he at first resided in the South after which he came to Stearns county.

Minneapolis—The body of John Smith, for many years a member of the Minneapolis fire department, who had been working at odd jobs about the city, was found Sunday afternoon in the river while policemen were dragging the river for the body of Albin Rusk, an old man drowned last Thursday. Smith had been missing for nearly a month.

Austin—For many years there has been a large number of settlers coming to this part of the country from the state of Iowa and during the last few years the land boomed here has brought them in by the score, attracted here by the rich fertile farm lands with fine buildings which can be bought for $75 or $80 per acre. These Iowa settlers, to the number of several hundred, have planned for a big picnic to be held here on June 21, primarily for the Iowa people living here to become better acquainted.

Housework is hard work without Gold Dust

GOLD DUST cuts housework in half. It does all the hard part of the work without your assistance.

GOLD DUST cleans everything cleanable in the home—clothes, dishes, pots, pans, floors, doors, woodwork, refrigerators, bathrooms, sinks, pipes, etc. It will do better work—it will do more kinds of work than soap, or any other cleaner.

If you are trying to run your home without GOLD DUST, you are not doing your work in the shortest, easiest and most economical way.

GOLD DUST is sold in 50 size and large packages. The large package offers greater economy.

"Let the GOLD DUST TWINS do your work"

DAKOTA BRIEFS

Bismarck, N. D.—At 1 o'clock Monday afternoon Cal. W. Temple, manager of the Grand theater, was taken to the Burleigh county jail and commenced to serve his twenty-five days' sentence for alleged violation of the Sunday theater closing law, the judgment which the court rendered when the jury brought in a verdict of guilty Saturday afternoon.

Minot, N. D.—Minot business men are planning to give the members of the Minnesota Automobile association a royal welcome on their visit here on the tour to Helena, Mont., during the summer. An effort is being made to have schedules of the tourists changed so that they will spend a night here.

Bismarck, N. D.—Fred W. Merrill, assistant federal dairy husbandry man, and E. H. Pierce, assistant state dairy commissioner, left Sunday for Dickinson, where they will spend a week in field investigations in connection with the work of their departments.

Fargo, N. D.—Rev. J. M. Walters of the First Methodist church of Fargo, addressed the students of the agricultural college Monday morning at convocation in the armory on the subject, "The Man With the Hoe."

Stanley, N. D.—Mr. Hoff, the proprietor of the Palermo Standard, was arrested at the instigation of John Anderson, an attorney of Minot, on the charge of perjury. There are forty-four specific charges in which it is alleged he swore falsely on a preliminary examination in the case of a suit for attorneys' fees, for the recovery of which Mr. Anderson had originally instituted the suit.

Bismarck, N. D.—The state auditing board will not allow claims for glandered horses, numbering about 150 killed at Portal. The horses belonged to immigrants to Canada and the board holds the view that the spirit of glandered horse indemnity law is not served in killing such horses.

La Moure, N. D.—A. J. Lockman, a pioneer of La Moure, and for many years a resident of Fargo, recently died in Minneapolis, to which point he moved some years ago. Mr. Lockman was well known in lumber circles. He is survived by a widow and two daughters, Miss Jessie Lockman, a graduate of Fargo college, and Mrs. George A. Day.

Fargo, N. D.—Next Friday evening the Elks' ball, which has long been anticipated by the members of this popular order, will take place in Pirie's hall. The committee on arrangements have made preparations for a moonlight roof garden effect and the gentlemen are asked to wear white duck trousers and white shirts in order to eliminate the dress suits. A competent orchestra will furnish music and a delicious lunch will be served.

PENINSULA BRIEFS

Ishpeming—The work of improving Union ball park was commenced Monday, a team of men having been put to work hauling sand. The diamond will be raised several inches. The sand is now being hauled for that purpose.

Negaunee—Tim Maney, deputy game warden, Sunday seized a mess of trout which had been caught at the Morgan by four Negaunee youngsters. There were about a hundred fish in the catch. The youngsters are Irving Perala, William Roberts, Alvin Hendrickson and Hilmer Samuelson, ranging in age from 15 to 17 years.

Houghton—Dr. R. H. Richards of Boston, professor of the metallurgy department of the Massachusetts Institute of Technology, and one of America's foremost authorities on mining, milling and smelting, arrived in Houghton Monday. In company with Supt. S. L. Lawton of the Quincy, he visited the property of that company. It is likely he will spend several days in the Copper country.

Calumet — The Copper Country Alumni of Michigan university has been organized with the following officers: President, Dr. W. H. Dodge, vice president, W. J. Galbraith; secretary, Miss Catherine Douglass, L'Anse; treasurer, Dr. W. T. King, Ahmeek.

Hancock—Mrs. Michael Thor, aged 67 years, one of Hancock's best known women, was stricken with heart failure Sunday at the home on Lake street, and expired at 1 o'clock. A husband, a daughter, Mrs. James Chappell of Houghton, and a son, John Briese, survive her. A brother resides in Oconomowoc, Wis. Funeral services were held Tuesday afternoon, leaving the residence at 1:30.

Calumet—The funeral of John T. Dunn, whose sudden death occurred Saturday morning, was conducted at Sacred Heart church at 9 o'clock Monday forenoon by Rev. Father Herculan. Interment was made at Forest Hill cemetery, Houghton. The pallbearers were John Hartman, John Meyers and John McLaughlin of the Eagles, and John Wade, James Shea and Henry Shea of the Hibernians.

Houghton—Paul D. Swift was high gun at the shoot of the Houghton Gun club held Sunday. He brought down ninety-one birds out of 100. Next Sunday will witness the last shoot of the season. The club championship will be decided at that meeting.

Marquette—Ground has been broken on the lot at the southwest corner of Front and Ohio streets for a modern city flat building, the first of its kind to be erected in Marquette, with the exception of the Carter flat on West Arch street. The building will be erected by W. W. Hargrave of Grand Marais and Seney, who has owned the lot for a number of years. When completed, the flat will contain twelve apartments of six rooms each.

Escanaba—After deliberating for four hours a jury in the circuit court here rendered a verdict for $1,000 in the case of A. A. Rodgers of Gladstone against Dr. David N. Kee of that city. It was announced immediately that Dr. Kee would appeal to the supreme court. The suit was brought on the claim of the plaintiff that he had been improperly treated by Dr. Kee when he sustained a fracture of the hip in the fall of 1909.

Munising—County Engineer Adams and Deputy County Clerk Niness are installing a new and modern system of records for the Alger county road commission. The changing from the old to the new is no small task, as it entails the handling of an immense amount of data which has to be accurately checked. The new system will greatly simplify the work in this department.

Ishpeming—Thomas Trengove, who accompanied the remains of the late Herman Jaedecke from the Mesaba range last week, left for his home in Eveleth Monday. W. B. Shaver, who came down at the same time, left for his home in Virginia, Saturday.

WISCONSIN BRIEFS

Milwaukee—John Hoffer, 30 years old, fell from a rowboat while fishing in the Milwaukee river Monday afternoon and drowned. He was with two friends, Fred Koepper and Charles Ziera, and they had anchored their boat near the Racine street bridge late in the afternoon. Hoffer baited his hook and cast his line overboard, but in some manner the can they had their bait in became entangled in the line and he fell into the water.

Whitewater—President Albert Salisbury of the Whitewater normal has been obliged to give up his duties for a time on account of ill health and has gone to a sanitarium in Milwaukee, the board of regents having granted him a leave of absence. Prof. G. C. Shutts will administer the affairs of the school during Mr. Salisbury's absence.

Beloit—Grief over the loss of his wife, who died last week, resulted in the complete mental breakdown of Albert Reimer, a farmer, who went insane on Monday. The death of a daughter two years ago caused him to act irrationally at times. He has three small children.

Madison—Election returns from Vilas county received by Secretary of State Frear show that Arthur J. Austin and Grant Cook, candidates for county superintendent of schools, each received 491 votes. As there is no provision in the law for settling a tie, Cook, the incumbent, holds over. This is the first time that a case of this kind has come up in the state.

Milwaukee—Henry Vogel, aged 76, a wealthy Wauwatosa farmer, was killed; Nicholas, a son, was seriously burned and a hired man named Jacoby was seriously injured when the tank of an acetylene lighting plant, installed in the basement of the house, blew up Monday night, destroying the building, located on North avenue, two miles west of Wauwatosa avenue.

Madison—To allow him to patent a marble cutting device, the plans for which he worked out while serving a four-year sentence in the state penitentiary at Waupun, Governor McGovern restored John S. Johnson of Milwaukee to full citizenship. Johnson was sent up from Milwaukee on a manslaughter charge and was released from prison on March 18 of this year. Patents are not granted by the government except to citizens.

Mondovi—Elaborate ceremones marking the dedication of the First Methodist Episcopal church, which was recently completed at this place, began Tuesday with a service conducted by Rev. Eugene Nelson of the Garret Biblical Institute. This service was in the Norwegian language.

La Crosse—When Velma Senstad, aged 14, of La Crosse, was aroused from sleep by pain in a hand, she found that she had, while in a somnambulistic state, cut off her hair and burned it, the flame from the match striking her digit and thumb and bringing back full consciousness.

Marinette—As a result of the new industries being secured by Menominee and Marinette, a large number of people are moving into the twin cities and furniture vans are in demand.

Peshtigo—It is officially announced that Peshtigo is to be the headquarters of the Wisconsin & Michigan railroad under the management of John Marsch. The general offices of the road will be moved to Peshtigo fro inChicago.

Eau Claire—Samuel Hubbell, a native of Pennsylvania, aged 77, died Monday night. He came to Eau Claire in the early '60s and was a valued employe of the Daniel Shaw Lumber company until seven years ago he resigned on account of advancing years. The greatest part of his life was spent at Flambeau, Wis.

BENETOL

IS SAVING LIVES EVERY DAY.

If every advertiser told the truth it would make advertising infinitely more valuable. Too many do not.

Benetol advertising is absolutely truthful; in fact, does not tell all that Benetol can do. That is left to the physician or medical journal in which marvelous things are told of what it has accomplished.

When it is said that "Benetol is saving lives every day," just exactly that is meant, no more, no less. Physicians and surgeons tested Benetol in extreme, even last resort cases, and have indorsed the results. In the family, properly used, Benetol eradicates all poisonous germs from the home and body, removes all infection wherever it can be reached almost immediately. Benetol is the only mouth wash and douche that will kill germs. If any others claim they can, make them show government drop tests. Benetol has its proofs for you ready to submit. It challenges all others.

Let us demonstrate to you just what a marvelous thing Benetol is. Get a trial bottle now. They are free while they last. About very bottle is wrapped vitally valuable information. Read and keep the printed circular. It may save a life in your family some time. We assure you that Benetol stands alone. There is nothing like it at any price. No family should be without a bottle constantly on hand. The makers of Benetol have hundreds of letters telling of lives saved or made happy, and in the mass of thankful correspondence, NOT ONE LETTER WAS ASKED FOR.

Although Benetol is the most marvelous antiseptic ever discovered the price has been placed within the reach of all. It is so cheap that even the very poor can have its benefits always near. Don't delay securing some of this modern safeguard. Call at once and get a trial bottle.

Freimuth's drug department, up-to-the-minute providers of modern drugs, or Holmberg Drug Co., Cuperior.

HERE'S TRUE BEAUTY FOR EVERY WOMAN

Noted Chemist and Writer Tells of Simple Methods Employed to Renew Beauty.

(F Howarth Dryden in Toilettes.)

"The stern laws of nature must not be ignored if beauty with all its youthful purity and richness is desired. Powders and cosmetics must be discarded and soaps for shampooing should not be countenanced. Bear these things in mind, then gently assist nature when she calls for help and you can glory in true beauty.

"Many fine toilet helps have been discovered through laboratory research, among which are these:

"FOR STRINGY, LIFELESS OR BRITTLE HAIR employ this tonic:

½ pint water.
½ pint alcohol.
1 ounce beta-canthol.

"Mix alcohol with water, then add beta-canthol. Massaging the scalp freely with this induces a thick growth of soft, silky, radiant hair. To get best results, the scalp should be frequently shampooed with eggol. This not only keeps the scalp sweet and healthy, but overcomes itchiness, excess oil and dandruff.

"FUZZ OR HAIRY GROWTHS can be quickly and permanently removed if a simple delol paste is used. Get an ounce of delol and mix enough with water to form a paste; apply and let remain two or thre minutes, then rub off and wash carefully. Seldom is it necesary to employ it twice:

"A YOUTHFUL GLOW TO THE SKIN follows the use of a plain amarol retiring lotion, made as follows:

1 pint hot water.
2 ounces amarol.

"Dissolve amarol in water and when cool it is ready. Using this freely causes blackheads, pimples and blotches to disappear, and the skin will lose its oily, shiny or lifeless conditon and take on that mystic charm of true beauty. It also prevents chaps, roughness, tan or freckles."

JEWELRY

We buy as economically as does any jeweler. With our small expense we are able to sell most things cheaper than do the majority of big jewelers—and more than that, we can give you better personal attention.

Try us and be convinced.

T. E. Reinhart,
JEWELER.
7 East Superior Street.

THE BIG

JEWELRY SALE

Brings unusual opportunities for watch bargains—and you know

Esterly's Watches Are Best

Come in tomorrow and take a look.

E. E. ESTERLY JEWELRY CO.,
428 West Superior St.

JAY ANDERSON, Agt.
DULUTH BRANCH
Phones:
Zenith---------- 1800
Duluth, Melrose 1800

THE DULUTH HERALD

AN INDEPENDENT NEWSPAPER.
—ESTABLISHED APRIL 9, 1883—
Published every evening except Sunday by
THE HERALD COMPANY,
Herald Building, Opposite Postoffice Square,
422 and 424 West First St., Duluth, Minn.

Entered as second-class matter at the Duluth postoffice under the act of congress of March 3, 1879.

TELEPHONES—Bell and Zenith.
Business Office, 324. Editorial Rooms, 1126.

OFFICIAL PAPER CITY OF DULUTH.

SUBSCRIPTION RATES:

(By mail payable in advance.)

Daily, three months....$1.00 Daily, six months.....$2.00
Daily, one month..... .35 Daily, one year..... 4.00
Saturday Herald, one year.....$1.00
Weekly Herald, one year.....1.00

Remittances may be made by check, postoffice order, registered letter or express order. Make all remittances payable to The Herald company. Give postoffice address in full, including state and county.

BY CARRIER—CITY OR SUBURBS.

Daily, one week.....$ .10
Daily, one month..... .45
Daily, one year..... 5.00

Subscribers will confer a favor on the circulation department by calling 324, either 'phone, and making known any complaint of service.

It is important when desiring the address of your paper changed to give both the old and new addresses.

The Duluth Herald accepts advertising contracts with the distinct guarantee that it has the largest circulation of any newspaper published in Minnesota outside the Twin Cities. Its value as an advertising medium is apparent.

He preferred an honest man that wooed his daughter, before a rich man. "I would rather," said Themistocles, "have a man that wants money than money that wants a man."
—*Plutarch.*

GETTING CLOSE TO LORIMER.

One of the most striking things about the dirty mess being investigated at Springfield, Ill., is the way in which the skirts of William Lorimer have been kept clear of any shadow of complicity in the bribery and corruption which was practiced to secure his election. The "blond boss" has been spared at almost every turn, the most that has been charged against him heretofore being only in the voicing of suspicions, and declarations that with his knowledge of political affairs and methods he could hardly have been as innocent in the matter as he claimed to be. But the muck is getting nearer and nearer to the senatorial draperies, and it was through the testimony of W. H. Cook of Duluth that the new view of the matter came about.

In his testimony before the committee at Springfield, Mr. Cook told of a telephone conversation that Mr. Hines held with somebody at Springfield while in his (Cook's) room at the Grand Pacific hotel. In that conversation Hines used the words:

"I will be down on the next train, prepared to furnish all the money that is required. Now don't stop at anything; don't leave anything undone."

"He repeated it over three or four times," according to Mr. Cook.

With whom was Hines talking at that time? Mr. Cook thought it was with Governor Deneen, but Mr. O'Brien, who was in the room at the time, thought it was ex-Governor Yates. Neither of them knew who it was, though both made guesses.

But now comes C. F. Wiehe, Hines' brother-in-law and his associate in the lumber business, a man with whom Hines evidently worked in securing the election of Lorimer, and who is in a position to make, at least, a pretty shrewd guess as to what conversations Hines would be having, and also to guess pretty accurately who the other party might be if he could but know the nature of the conversation. And Mr. Wiehe's guess as to the identity of the man at the other end of the wire that led from the Grand Pacific hotel is that it was William Lorimer.

What of Lorimer's boasted innocence? What of the clean hands of the "blond boss?" To be sure Mr. Wiehe did not say positively that he knew it was Lorimer whom Hines told he would "be down on the next train, prepared to furnish all the money that is required." Wiehe was neither in the room nor, probably, on the wire, at the time of the conversation. But Wiehe knew what was being done, and who was doing it. If he had not been close to the center of things he would not have been sent on a midnight errand by Hines to get Cook and O'Brien out of town, or at least to warn them to dodge the process servers. Neither would he have realized that Hines "talked too much," a criticism which he freely made of his brother-in-law.

All this being true, there is something intensely significant in the fact that when Wiehe heard of the conversation Hines held over the telephone at the Grand Pacific hotel, he thought it must have been held with Lorimer. But it is a sad, sad blow to the "blond boss'" claim to absolute innocence in the affair, for if Wiehe thought it must have been Lorimer, he must have known that Lorimer was posted.

It is interesting, too, to speculate on Hines' reasons for wanting to get Cook and O'Brien out of reach of the Lorimer investigation. At that time Hines himself was not being mentioned in it. What was being done centered about Lorimer himself. Did Hines think the two Minnesota men suspected that Lorimer was the man he talked with from the hotel room? Perhaps, or perhaps it was only for the sake of general precaution that he wanted to get them out of the way. But if that was the case he showed remarkable haste about the matter.

The new developments are getting closer to Lorimer himself than anything heretofore brought out. Will they be the means of proving him to have had full knowledge of the bribery that was being practiced in his behalf?

PUTTING A LID ON CRIME.

While various American cities are wrestling with the problem of the "crime wave," seeking means to call an effective halt on stabbing and shooting cases, Ontario has found a way that ought to bear good fruit, if the promises of the officials are carried out. According to a proclamation published in the Ontario Gazette, "it is made illegal from this minute for any person to buy, sell or carry concealed or openly any revolver, dagger or other dangerous weapon without a police permit." The proclamation is accompanied by a declaration by the attorney general to the effect that the law will be "carried out even to the uttermost" within his jurisdiction.

This is in line with a policy heretofore advocated by The Herald. There is no reason why the average man should go armed. These are days of well lighted streets and general police patrol. Such attacks as occur on citizens may be described as sporadic. Incidents of that nature are not so common as to justify the carrying of weapons as a means of defense, and it is on a plea of the need of means of self-defense that a majority of those who bear weapons justify such action.

But it is not these alone who would be affected by such a promulgation and enforcement as this of the Canadian officials. It would serve also to head off the persons against whom these seek to defend themselves. Make the sale, purchase and carrying of such things subject to police supervision and permission, and there would be immeasurably less possibility of the development, not only of the boy bandit, but of that class of older citizens who go armed for aggressive purposes. Then no man or boy could secure a dangerous weapon without first satisfying the police of his need of it, and he could not purchase one except from a dealer in whom the police had sufficient confidence to issue him authority to make such a sale. This would constitute a double check on the acquisition of dangerous weapons, and there would also be the possibility of punishing any violator of the law. Only a few days ago a Duluth dealer showed a willingness to sell a dangerous weapon to a boy under 18 years of age. With such a rule in force as this in Ontario it would be possible to put it out of the power of such a dealer to sell such articles to anybody.

There are innumerable arguments in favor of such a provision, and the greatest of them all is the fact that it would operate to protect human life, and check crime. American cities would do well to copy this Canadian action.

THE SITUATION IN THE SENATE.

At this distance it is a trifle hard to see just what anybody is going to gain out of the bitter struggle that is going on in the national senate. The insurgent Republicans, of course, hope to gain power in the committees, but they cannot get that, apparently, except through a party caucus, and in the party caucus they are hopelessly outnumbered by the regulars. The only thing they can do is to fool around awhile longer and then submit under protest, and a protest, under such circumstances, isn't worth the time it takes to frame it.

Of course there is one other course open to the insurgents, and that is to carry the fight to the floor of the senate, and there, by an alliance with the Democrats, overcome the regular faction. Evidently, too, that is just what the regulars are hoping the insurgents will do. It would be pleasant for the regulars to go into the next campaign and point to such an alliance. In that way, perhaps, the regulars hope to gain something out of the present situation, but even such a gain as that is comparatively small, in view of the results of the struggle. And as far as the insurgents are concerned, they would not gain anything at all. And meanwhile the country is looking on and the house is doing its duty.

One thing, however, has come to light as a result of the senatorial situation, and that is that the insurgents are really and truly planning secession from the Republican party in the next campaign. There has been a pretty general understanding before this that some such action was contemplated, but this demand that they be recognized as, virtually, a third party in the construction of committees has been equal to a service of notice on the country that the campaign intention has solidified. Who will be chosen to head the new party is not known as yet, but there are indications that it will be La Follette. Certainly the Wisconsin man would be willing to flirt with such a proposition.

But the campaign is a year away, and there is another session of congress to be held between now and the party conventions. Why not go ahead with the nation's business now, and postpone the politics until a more propitious season? The people would appreciate it more than they do this game that is being played at present, and by that same token it would be the best kind of politics for all concerned.

AN EXAMPLE OF VALUES.

The other day some hard-working young men went from house to house in Duluth, carrying bundles of pamphlets and stopping at every dwelling to place one of these pamphlets in a mail box or lay it on the porch or "catch" it under a doormat or between the door and the sill. The pamphlets contained advertising matter intended for perusal by the residents of the house. Their compilation and publication cost the men back of them a pretty good sum, judging from the makeup and number of the pamphlets, and then there was the additional cost of distribution. It was an advertising scheme, and an old and tried one at that. Its adoption proved that the men who adopted it believed in the value of advertising in the homes.

These young men were followed at a distance of some half block or so by a party of "kids." The kids spotted every pamphlet and "nailed" it. They took them from mail boxes, took them from porch floors, pulled them out from under mats and doors. They made a clean sweep and accumulated several armfuls of the pamphlets. Then they lugged the accumulation off to a vacant lot and built a good sized bonfire out of them.

What good did the men who put up the money for the pamphlets get out of them or their distribution? Absolutely none. Their knowledge of the value of advertising went for nothing because they did not use good methods. They tried to reach the interior of the homes in a way that is almost sure to fail. The pamphlets made good bonfire material, and that was all they did accomplish. Had they been handbills instead of pamphlets they would have appealed to the youngsters as equally good for building a fire. They were thrown on the porches or placed in the mailboxes without the knowledge or expectation of the people in the house, and there was nothing to prevent their falling into the hands of the boys. And even if they had got into the hands of the householders their receipt would have been accompanied by a mental or verbal complaint at the cluttering up of the place with such matter, and the recipient would have been prejudiced against them and their contents from the start.

All of which helps to establish a fact that every experienced and wise advertiser already knows—that the way to reach the people effectively is through the columns of a home newspaper, a medium that is watched for and taken into the house and read. Distribution of circulars and pamphlets from house to house furnishes the small boys with material for bonfires, and furnishes the older folks with material for kindling blazes in stoves and furnaces and fireplaces.

But the home newspaper gives a medium for getting information before the people in an accepted and admittedly forcible way. It is the best form of advertising because it brings the surest and best results. It is the form that is used by the man who knows the advertising business and can discriminate as to the values of various methods.

THE OPEN COURT.

(Readers of The Herald are invited to make free use of this column to express their ideas about the topics of general interest. Letters should not exceed 300 words—the shorter the better. They must be written on one side of the paper only, and they must be accompanied in every case by the name and address of the writer, though these need not be published. A signed letter is always more effective, however.)

CRUELTY TO HORSES.

To the Editor of The Herald.

In the city of St. Paul a single horse was beaten and urged, and dragged the overloaded wagon up the hill, but in doing so I saw him get on his knees numerous times, arise again and beat the pavement for a foothold, till one shoe was thus torn off. This driver sent him straight up instead of beating across the street from sidewalk to sidewalk. Some say, "Oh, what is a horse!" I say, "With feelings and sense like a man, though he is unable to say what his trouble and pains are."

I have driven in the big woods and have never seen the cruelty there is in the city. I was forced to watch a horse die once, and the fellow would not let me shoot him. The poor beast lay on the hard ground forty-eight hours with a leg so inflamed he could not rise. The Bible says, "Love thy neighbor," but I pity him instead. My policy for an aged or wounded animal is sudden death.

Then again, I saw a smart superintendent of a large lumber company trying to have men cure the forebone on a valuable horse. This bone lies nearly buried in the large one on the hind leg, impossible to mend, and these men kept him clear on the floor in slings for six weeks and finally they let him fall and then shot him.

CHARLES HOWELL.
Glen Flora, Wis., April 24.

THE PEOPLE VS. ORGANIZED THUGGERY.

To the Editor of The Herald:

Thank you for your very excellent editorial on "The McNamara Case." It was both timely and opportune. If this kidnaping is permissable under the law, either in the state of Indiana or in any other state, then it certainly is time that the people take cognizance of the law. It certainly does not bespeak a high grade of intelligence or of civilization for any community to tolerate or to remain passive when so flagrant a violation of decency and justice takes place.

The meeting that has been called for Thursday night at Kalamazoo hall is intended, not as a socialist or trades union propaganda affair, but for the purpose of initiating a movement that shall be national in its scope to provide a safeguard against similar attempts at railroading men from state to state without a fair and public hearing. Resolutions will be presented and discussed bearing directly upon this question. The issue in this instance is no longer that of the single individual, McNamara, but that of the people versus organized thuggery. Private detective agencies ought to be prohibited by law from functioning as so-called guardians of human rights. If state and national governments are not competent to deal with lawbreakers, then it is time for the people to wake up to that fact—if it is a fact.

MORRIS KAPLAN.
Duluth, April 26.

REFORMS, LIKE CHARITY, SHOULD BEGIN AT HOME.

To the Editor of The Herald:

Sir: If the Commercial club ever decides to go after the smoke nuisance in this town, it ought to get the big stick in action against the man responsible for the chimney at the Commercial club. It is one of the worst offenders in town.

There is a bunch of stokers in this burg that ought to be taught how to fire a furnace, Mr. Editor. I believe we have a smoke ordinance, but it is not enforced.

M. P.
Duluth, April 25.

American Gems.

The 1908 product of American gems was worth $416,063, and the 1909 value was $534,380, says the Geological Survey. The increase is due chiefly to larger outputs of turquoise, tourmaline, variscite, chrysoprase, californite and kunsite. The production of a number of precious stones, as beryl, garnet, peridot and topaz, showed a decrease in value. The output of turquoise matrix and turquoise was more than seventeen tons, that of variscite three and a half tons, and that of tourmaline two and a half tons.

Benitoite is a beautiful new gem that in some respects resembles sapphire. It has been found only in San Benito county, California. Californite is compact, massive vesuvianite and resembles jade in hardness, texture and color. It has been found at a number of localities in California and should be a popular gem. Chrysoprase has been mined at a number of places in California, where a large quantity of beautiful gem material has been obtained.

A new emerald locality has been discovered in Arizona, California, Colorado, Nevada, New Mexico and Texas. Turquoise is generally found in arid or desert regions, where mining is difficult. New Mexico, California and Arizona were formerly the chief sources of turquoise, but during the last few years Nevada has been one of the principal producers.

Cost of a Lawsuit.

New York World: Michael Donnelly of Albany, who in 1889 sued his brother-in-law, P. J. McArdle, for a bill of sale involving $158,000, which suit has been in the courts ever since, has made public this table showing the cost and other features of it:

Period of litigation (years)...	22
Number of trials	7
Total number of trial days.....	97
Number of lawyers	93
Number of justices	40
Number of witnesses	249
Number of justices who have died	16
Number of lawyers who have died	13
Number of witnesses who have died	42
Donnelly counsel fees	$ 163,500
McArdle's approximated expenses	200,000
Estimated cost to county, salaries, etc.....	65,000
Amount involved	158,000
Costs and disbursements	20,000

Mr. Donnelly and his brother-in-law were in the iron business when they went to law. Six times Mr. Donnelly's complaint was dismissed, but each time the higher courts reversed the judgment. Mr. Donnelly has been advised that H. A. Gildersleeve, the referee, had reported that his share of what was left came to $41,000, with $20,000 for counsel fees. Mr. Donnelly says he will not accept it.

London's Taxicabs.

New York Times: London has a taxicab strike due to the determination of cab owners and cab drivers to make more money. The drivers, it seems, have been pocketing the extra sixpence paid for every passenger more than two in each cab, but they declare that they could not otherwise make enough to live. The owners want the extra sixpences, and they also want to charge tenpence instead of eightpence for the first half mile. That is to say, they ask 20 cents for a service for which 50 cents is willingly paid in New York, and feel that with that charge permitted they could pay their drivers better wages and still make a good profit. If New Yorkers could get a good cab service for twice the price London cab owners are striving to establish they would feel grateful. We may be sure that the difficulty will soon be settled in London, but New York's dream of an inexpensive and efficient cab service is as far as ever from realization.

Rewards of Georgia Journalism.

Abbeville Chronicle: The editor and family return thanks to Mr. and Mrs. Frank Carswell for a nice lot of sausage and chitterlins, also to Mr. and Mrs. W. W. Taylor for sausage and a setting of thoroughbred white Plymouth Rock eggs.

MINNESOTA OPINIONS.

A Day of Reckoning Coming.

Warren Sheaf: The legislature has adjourned—that at least, is something to be grateful for. It has been the stormiest as well as the most incompetent in the history of the state. While some meritorious laws were enacted it failed completely to come up to the standard which the people of the state had expected. Reapportionment, state development and real progressive legislation received a black eye at its hands. No real strong, unselfish and inspiring leader developed in either branch, and much valuable time was consumed in aimless talk and in petty wranglies and quarrels. A day of reckoning is bound to come when the people of the state will pass judgment on its sins of omission and commission. If an election were held at once very few of the members could hope to be returned.

Cannot Be Leaders.

St. Cloud Times: The Times is opposed to any anti-reapportionment, or any anti-income tax senator becoming the leader or advisor of the Minnesota Democracy! A federal income tax was indorsed in both the last national and state platforms, and reapportionment was indorsed in the state platform of 1909! Legislators who are false to party pledges and doctrine are not the men for party leaders.

A Do-Nothing Band.

Little Falls Transcript: In having made a record of nothing accomplished, the Minnesota legislature of 1911 stands out with not a rival for the honors in sight. Aside from R. C. Dunn's good roads bill and the abolition of capital punishment, the amount of needful legislation passed at the session just closed is very small. The people demanded reapportionment, the platforms of both leading parties pledged it, but the legislature did not pass it; and the voice of the people will have to be keyed a little higher two years from now. For doing the things that should not have been done and leaving undone those things that should have been done, the state legislature of this year is a shining and brilliant example.

Effect of Tariff Walls.

Sleepy Eye Herald: Tariff walls have built up gigantic and colossal fortunes, created great combinations of wealth and power in the hands of a few manufacturers in the United States, and at the same time have ground down the masses and made life miserable, especially in the large cities and thickly settled sections of the country. A protective tariff has kept up the cost of living and also the cost of what the people wear to an unbearable extent that reciprocity will solve. The proposed reciprocity agreement with Canada and the United States has been arrived at which places on the free list cattle, horses, sheep, hogs, poultry, wheat and other grain, fresh vegetables, and fruits, hay, milk, butter, eggs and all kinds of fish and timber. Secondary food products and manufactured articles are also put on reduced rates between both countries. President Taft has promised that reciprocity with Canada will not injure the producers of the Northwest and we hope he is right.

Too Small Calibre.

Two Harbors Journal-News: The majority of the members of the present legislature have proven themselves a miserable failure. They were not of broad enough calibre to legislate for a whole state. They have fostered and promoted a feeling of sectionalism that will require years to overcome.

Redeeming Its Pledges.

Middle River Pioneer: The Democratic house of representatives promptly passed a bill providing for publication of all campaign expenses before election. Thus is one of the planks of the national Democratic platform redeemed so far as the house is concerned. It is also announced that the representatives will make short work of the measures for the direct election of United States senators and the revision of the tariff downward, all of which were promised in the platform. This will be in such marked contrast to the action of the late Republican house that it augurs well for Democratic success in the next presidential campaign.

Humbugging the Farmer.

Sauk Rapids Sentinel: The American farmer has been getting protection that does not protect. That's the reason the McCall Canadian reciprocity bill cannot hurt him. The protectionists have been humbugging the farmer for thirty years. The study of the grain markets from day to day since this reciprocity agitation started proves that the agricultural protection is and has been a humbug. But it will open the farmer's eyes and being the most influential voter in the land he will lose no time in demanding that the tariff be taken off highly protected stuff that he has to buy. Canadian reciprocity is an opening wedge. It opens the way. And it opens the eyes of the American laborer, the most numerous and most powerful voter in the nation. That's the reason the standpatters are opposed to it.

Useless to Force It.

Morris Sun: Governor Eberhart has refused to call an extra session of the legislature to take up the reapportionment bill again. In this he was right. The senate has given unmistakable evidence that it does not want to pass such a measure, and it would be useless to try to force the issue.

Pointed Paragraphs.

Chicago News: Some men count time by their pay days.

Laugh if you can; even a grin is better than a frown.

Better a breezy talker than one who is long winded.

The world is full of queer people. Yes, you are one of them.

When you meet a scrapper introduce him to your favorite enemy.

There may be bangs on the brow of a hill—if the hunter sees any game.

Don't try to prove that you are a gentleman by knocking another man down.

The world doesn't owe us a living, or it wouldn't be shipped to us C. O. D.

A man can get along without doing much if he has sense enough to know what not to do.

Occasionally a man marries in order to have some one around to blame when things go wrong.

Most married women are liberal minded; at least, they give their husbands liberal pieces of their minds.

A magazine writer says that a girl shouldn't marry a man until she knows all about him. Does he wish to discourage matrimony?

On the day courtship ends in marriage a man thinks he knows the woman in the case like a book—but later he discovers that he skipped several chapters.

Reflections of a Bachelor.

New York Press: Cocktail appetite, calomel liver.

A girl's first beau was usually three.

An expert is a fellow who gets your money for advising you how to do a thing he can't do himself.

A woman would rather know how to improve her complexion than have the right to be elected president.

It takes a hundred times as much effort for a man to convince a woman he doesn't love her as to convince her she loves him.

The Psalm of the Suffragette.

Show me not, with scornful numbers,
You've too many voters now!
Woman, wakened from her slumbers,
Wants the ballot anyhow.

Life with Bill or life with Ernest
Is no more our destined goal.
Man thou art; to man thou turnest;
But we, too, demand the poll.

Heroines, prepare for battle!
Lend your efforts to the strife!
Drive all husbands forth like cattle;
Be a woman, not a wife!

Trust no man, however pleasant;
He'll agree to all you say.
Send you candy as a present—
Go and vote the other way.

Let us then be up and doing.
Don the trousers and the coat;
For our candidate pursuing
The elusive, nimble-vote.
—Smart Set.

TWENTY YEARS AGO

Taken From the Columns of The Herald of This Date, 1891.

***A solo, "Flag of the Free," composed by Secretary S. A. Thompson of the Duluth chamber of commerce, was sung at the Cincinnati convention of the Republican National league by a prominent tenor of that city named Herman Belstadt, and was loudly applauded.

***James E. Hegg, inspector of immigration for the district of Duluth, has resigned. Edward E. Windom, a relative of the late secretary of the treasury, will succeed him.

***Timothy Kennedy, formerly special policeman at the Union depot but now brakeman between here and Staples, was married in St. Paul a few days ago to Miss Maggie Loftus, who has many friends in Duluth.

***The Imperial Mill company held its annual meeting yesterday afternoon, at which a most satisfactory state of affairs was shown. The election of directors resulted in the choice of all the old directors, except W. G. Peck, who, because of his necessary absence in the South, was succeeded by Dilwyn Wistar of Philadelphia.

***Field Marshal Count Von Moltke of Germany is dead. He was over 90 years of age and was regarded as the greatest military genius of the German empire.

***The race for the registership of the Duluth land office has narrowed down to Monroe Nichols and Dr. Barrett. The former is said to be the candidate of Messrs. Chandler, Sellwood and Pickands, otherwise recognized as the Minnesota Exploration company, which is acquiring vast interests on the iron ranges.

***At a meeting of the entertainment committee of the Knights of Pythias last evening, further arrangements were made for the annual meeting of the grand lodge to be held there in September. It was decided to offer cash prizes amounting to $1,000. A similar sum will be spent in entertaining the delegates.

***The brick plant at Thomson will be run by a company now being organized. The capital stock will be $250,000.

***Trailing arbutus was seen on Duluth's streets yesterday for the first time this season. A small bunch of the fragrant flowers brought 15 cents most readily.

***Miss Frances Rogers, who has been spending the last three months in Duluth, has returned to her home in Minneapolis.

***Mrs. A. J. Mathewson of Port Hope, Mich., is the guest of her son, F. J. Mathewson of Lester Park.

***F. B. Roe and T. F. Newby, who have been spending several months here getting out Roe's atlases of Duluth and Superior, are about to leave for Denver, where they will issue a similar work.

A MOMENT WITH THE WITS.

Baltimore American: "Well, is Mrs. De Style making an honest living at her dressmaking?"

"She's had to, since they stopped smuggling operations."

Baltimore American: "Why is the British Unionist who opposes home rule like the congressional insurgents here?"

"I don't know. Why?"

"Because they can't stand Pat."

Punch: Lady (wanting some wallflowers for bedding out)—Have you any "bleeding warriors"?

New Assistant (inexperienced in floral nomenclature)—Well, ma'am, our foreman has two boys in the scouts.

Cleveland Plain Dealer: "And what did papa say when you asked him for my hand?"

"I'd gladly tell you, but I'm afraid you'd never respect his opinion any more."

Washington Star: "Has your wife a perception of humor?"

"I think so," replied Mr. Meekton. "The tired look she always has when I start to tell a joke shows that she recognizes it at once."

Judge: "Mamma, who is 'at funny man?'"

"That, my child, is a policeman."

"Why does he frow out his tummy?"

"Hush child! He thinks that is his chest."

Christian Register: "Tell me," said the newly rich lady, as they were discussing points of pronunciation, "do you say 'the Rhine' or 'the Rhone'? I hear it both ways."

Life: "What kind of Christmas presents does Balder give?"

"Excellent. Why, some of those he gave ten years ago are still going the rounds as bridge prizes."

Washington Star: "Those Kentucky feuds are terrible affairs," said the New Yorker.

"Yes," replied the Louisville man; "but their manifestations are only occasional and they don't give the police any more real trouble than a taxicab strike."

Chicago Tribune: "Yes," said Mrs. Lapsling, "Johnny is getting along splendidly at school. He has almost finished alimentary arithmetic."

AMONG THE BULLS.

Manchester Guardian: The en-Irish attorney general's delightfully mixed metaphor at Bootle about the milch cow which distilled golden sovereigns is another proof that one should not use a metaphor unless one really means it. The house of commons produces a rich crop of these weeds of oratory. When Mr. Bryce, our ambassador at Washington, was Irish secretary, he amused the house by describing the Irish local government board as "a malignant fairy which steps in off its own bat." It was an Irish member who, after pointing out that the Irish Land league was losing public support and had to practice economy, went on to say: "But, sir, the well is running dry, and they think that by putting in the pruning knife they can bring more grist to the mill." Another Irish Unionist described a concession to the Nationalists as "the first stitch in the dismemberment of the empire." Mr. W. Field, who has something of a reputation for this sort of thing, once said: "The right honorable gentleman shakes his head—and I'm sorry to hear it," and on another occasion, speaking on a bill relating to the shipping of cattle across the Irish Sea, he begged his fellow members "not to look at the subject from a livestock point of view."

But even the most practiced speakers sin in this way at times. The present prime minister, usually counted among the most lucid and logical of debaters, once affirmed that "redistribution is a thorny subject which requires delicate handling or it will tread on somebody's toes," and the leader of the Unionist party once spoke of "an empty theater of unsympathetic auditors." Even Mr. Gladstone, replying to an opponent in the house who shook his head at some statement attributed to him, said: "No, no; it will not do for the hon. member to shake his head in the teeth of his own words." Lord Curzon, another extremely lucid speaker, was once betrayed into saying, "Though we are not yet out of the woods, yet we have a good ship," and Sir W. Hart Dyke, in complimenting Mr. Lowther, said that he "had caught a big fish in his net—and went to the top of the tree for it." Lord Midleton, then Mr. Brodrick, informed the house of commons, when it was settling down to discusse the affairs of the army, that "among the many jarring notes heard in this house this subject at least must be regarded as an oasis."

Scattering Gelf.

London Globe: As everyone is well aware, the Briton takes his sports with him wherever he goes. In some out-of-the-way corner of the globe you will see a man arrayed in a sketchy costume laboriously picking up stones from a patch of ground he fondly imagines will make a cricket pitch or a tennis court, and he will enjoy the games played under such adverse conditions even more than an exciting match on the best of grounds at home.

But golfers who indulge in their favorite pastime at the uttermost ends of the earth regard exciting interludes as a part of the game. There are links in the northern portion of South Africa where one eye has to be kept on the ball while the other looks round for any stray lion that may be about. Deadly snakes are another form of peril that some golfers have to face. A player at Sydney once drove a ball into a hole, and when he tried to pick it out drew forth a snake instead. A portion of the links at Tientsin are reported to consist of a Chinese graveyard, although this is difficult to believe, as the Chinese do not like foreigners to interfere with their graves, and in any case playing among tombs seems rather a gruesome pastime. In India earthquakes have to be reckoned with. Most golfers have heard of the famous game in which a movement of the earth severely handicapped the player who had all but won a certain hole. He got to within a foot of the hole, whereas his opponent could get no nearer than three yards. The latter played first, and, as he approached for a putt, to his astonishment, the balls that had stopped dead began to move, his own kindly rolling towards the hole and eventually falling in, while the better-placed ball went in the opposite direction, and did not stop until it had rolled some four yards away!

The Flag of Fort Sumter.

Peleg D. Harrison of Manchester, N. H., in a communication to the New York Sun, says: "The flag that was flying over Fort Sumter during the bombardment was brought to New York city by Maj. Anderson, and upon the request of Secretary of War Stanton he retained it and placed it in the vaults of the Metropolitan bank of that city, from which it was taken and raised by Maj. Anderson over Fort Sumter on April 14, 1865, the fourth anniversary of his evacuation of the fort. The flag was brought back to New York city, and following the death of the widow of Maj. Anderson, on Feb. 25, 1905, in compliance with a stipulation in her will, this flag, with another that Anderson had at Fort Sumter, was on March 27, 1905, presented to the war department, Washington, D. C."

The Model Boy Scout.

Westminster Gazette: One of the principles of the Boy Scout movement is to do a good turn to somebody every day, and in this connection the founder of the brigade, Sir Robert S. S. Baden-Powell, has been telling a good story that he had heard in Canada. He said that a Boy Scout woke up one night and remembered that he had not done a good turn that day. He lay for a time thinking and very unhappy about it. Suddenly he heard the noise of a mouse in a trap in the room, and a bright idea struck him. He got out of bed and gently took the mouse out of the trap and gave it to the cat.

Not Now, Thanks.

Cleveland Plain Dealer: Will it be necessary to order the regulars to maneuver around that riotous Minnesota legislature?

AMUSEMENTS.

LYCEUM | Five Days Com. TONIGHT.
Matinees Thursday and Saturday.
MAUDE LEONE
And Associate Players in the Comedy Drama
"All of a Sudden Peggy"
Miss Leone's Greatest Success.
Mats. 25c. Nights, 25c and 50c.
Souvenir Matinee Thursday.

NEW Orpheum THEATER
Both Phones 2416.
Second Ave. East and Superior Street
INTERNATIONAL VAUDEVILLE.
THIS WEEK'S BILL.
MATINEES— 25c Except Sundays and Holidays. Nights, 15c, 25c, 50c and 75c.
Clayton White and Marie Stuart.
Bonita.
Raymond & Caverly.
3 California Girls.
Narrow Brothers.
Al Carlton.
Adonis.
The Kinodrome.
Concert Orchestra.

Empress
SULLIVAN-CONSIDINE VAUDEVILLE.
BEST SHOW IN TOWN.
Today & All Week 2:45, 8:00 and 9:30
4-LONDONS-4
CARON AND HERBERT
SOMERS AND STORKE
PEARL AND ROTH
4—DANCING BUGS—4
Schneider's Orchestra. Empresscope
Empress Prices—10c, 15c, 25c.

AUDITORIUM
THIRD AVE. EAST & FIRST STREET
L. HAMMEL CO. OWNERS AND MGRS.
WILL OPEN TUESDAY EVENING, MAY 2
for the Benefit of the Children's Home
—WITH—
HIGH-CLASS ROLLER SKATING.

ODEUM
A Knight of the Road—Biograph (Dramatic.)
Tho' Your Sins Be As Scarlet—Vitagraph (Dramatic.)
Their Mothers-in-Law—Lubin (Comedy.)
Illustrated song: "That's When Life's One Grand Sweet Song."
LYRIC
"In Zululand"—Selig (Dramatic.)
His Best Girl's Little Brother—Selig (Comedy.)
The Haven of Refuge—Selig (Dramatic.)
Springtime Took Lodgers—Edison (Comedy.)
Illustrated song: "I'd Like To Be Loved By a Boy Like You." Sung by Mr. I. S. Mistachkin.

BOARD WILL MEET FRIDAY

Reclamation Commission Preparing to Begin Tests in Northern Minnesota.

Members Hope to Demonstrate That Work Should Be Extended.

"We hope to get such results with the appropriation given that the work will be greatly extended at the next session of the legislature," said W. R. McKenzie of Bemidji, a member of the state reclamation board, before he left yesterday for St. Paul to attend the first meeting of the board, which will be held Friday.

The state reclamation board and an appropriation of $8,000 for its use were provided for in one of the few pieces of constructive legislation passed by the legislature in the session which recently closed. The board is empowered to partially clear the tracts of land to be disposed of to settlers, the plan being in the nature of an experiment.

Governor Eberhardt appointed on the board W. H. Brown of Warren, A. J. McGuire of Grand Rapids and Mr. McKenzie.

By clearing twenty acres on eighty-acre tracts and disposing of them to settlers, who can enter upon the land and begin cultivation immediately, it is believed that the state would aid greatly in the development of Northern Minnesota at no cost to the state, as the cost of clearing a portion of each tract could be spread over the whole tract. The board will work on that theory as far as the appropriation will allow and the results will be submitted for the consideration of the next legislature.

Storage.

Furniture costs money, and when you are storing, you want to be sure that your goods are in a clean, dry and safe building. We have fireproof and non-fireproof warehouses, separate bins and locked vaults. Special piano room.

DULUTH VAN & STORAGE CO.,
210 West Superior Street.

Duluth Music Co.'s Pre-Inventory Piano Sale

We will offer Wednesday, Thursday and Friday of this week—

Extraordinary Bargains in Used Pianos and Organs

You can do far better at this sale than you can by waiting for some one who is leaving town and selling off their furniture.

In the sale of Grand and Player Pianos we obtained some excellent used pianos from the very best homes in the city. You can buy these at your own prices.

We guarantee their condition.

For $90 You Can Obtain One Worth $200, and Others in Like Proportion

Can you do better?

Better look at them any way.

Free lessons.

DULUTH MUSIC CO.

30 EAST SUPERIOR ST.

MACKENZIE IS COMING

Secretary of Development Association to Have Office in Duluth.

Will Urge All Counties to Send Representatives to Meeting.

W. R. MacKenzie, secretary of the Northern Minnesota Development association, will establish an office at the Commercial club here next Monday and for the following month he will be one of the busiest men in Duluth. If earnest endeavor in preparation can accomplish that end, the meeting of the association in Duluth June 1 and 2, will be the best meeting since the organization was formed.

The meetings at Crookston and Brainerd were representative of Northern Minnesota, but the Duluth meeting will be more so, if such a thing is possible. Mr. MacKenzie will urge every county organization to send its strongest men as delegates and to have a full representation here.

Although the organization is still in a formative stage, it has already accomplished good work. That reapportionment did not carry in the last session of the legislature was due to no fault of the association, for earnest, conscientious work was done for the measure in which Northern Minnesota was so vitally interested. Much was accomplished, however, and plans will be mapped out at the coming meeting, not only to obtain measures Northern Minnesota wants at the next session of the legislature, but reapportionment as well.

Mr. MacKenzie will get busy as soon as he establishes his office and will spread through the thirty counties of the association the fact that the Duluth meeting is important, that important matters will come on for consideration and on county interested in its own development and that of the entire northern part of the state should fail to be represented.

Local plans will be mapped out as rapidly as possible. It is expected that the business sessions will be held at the Commercial club rooms and that the Armory or the Lyceum theater will be engaged for one big mass meeting.

LITTLE WORK FOR COUNTY BOARD

Settlers in Embarrass Want Division of the Township.

As yet there is but little work on the schedule for the regular monthly meeting of the county commissioners which will be held in the board room at the courthouse May 5.

There is a petition which was filed with Clerk J. O. Walker of the county board this morning asking that the township of Embarrass be divided. The petition is signed by the residents of the town of 60-14. The township of Embar[illegible] embraces both 60-14 and 60-15.

The settlers claim that as things stand, but little has been accomplished in the matter of improvements and it is their opinion that it would be for the advancement of both sections if the town could be divided.

There are on file with the clerk numerous road petitions, the usual number of applicants for liquor licenses, applications for the dividing of certain school districts and other matters of local importance.

At the last meeting of the county board the jail committe was continued and whether or not it will have another report is not known. The committee appointed to investigate the conditions of Memorial hall reported at the last meeting and the report was referred to the house committee which is drawing up a set of regulations for the old soldiers. It is probable that regulations of some kind will be adopted at the meeting.

The commissioners will also take action on the question of a range county attorney. Edward Boyle was recommended by County Attorney John H. Norton and it is probable that the recommendation will be endorsed.

IS INJURED IN RUNAWAY

Peter Larson Thrown From Buggy—Wounds Not Serious.

Peter Larson was thrown from his rig when his team ran away on Woodland avenue last evening, and sustained severe bruises and cuts. He was taken to St. Mary's hospital, but his condition is not serious.

He was driving with his two sons, 15 and 13 years of age. The whistle of the street car is said to have frightened the animals, which made such a sudden jump that Mr. Larson was thrown out. The boys retained their seats, and escaped uninjured. The team was stopped when the horses ran into a tree. They were unhurt.

ORIGINAL BAUDETTE SETTLER IN DULUTH.

Thomas Cathcart, Sr., the first settler on the old townsite of Baudette, Minn., is visiting in Duluth. He homesteaded the present townsite of Baudette but did not get title to all of the land. He owns eighty acres between the old and the new townsites of the village and he is now disputing with the Canadian Northern the ownership of forty acres, which are a part of the original townsite of Baudette.

Baudette is growing rapidly, said Mr. Cathcart, and there are many settlers taking up homes in the region along the international boundary.

Don't Go Fishing

UNTIL YOU HAVE USED

BOER OIL

On Your Boots. It Means Dry Feet.

DISSOLUTION SALE

MEYERS RETIRES FROM THE GLOBE

It is absolutely necessary to convert the biggest part of our stock into cash by 1st of June.

Force of circumstances gives you the opportunity to supply every member of your family with dependable wearing apparel right in season for less than out of season prices—Investigate!

Dissolution Sale of Men's New Spring HOSE

200 dozen fancy and plain Hose, imported and domestic lisle, heels and toes reinforced with linen, embracing every color in vogue—regular 35c and 25c quality, on sale tomorrow, and while they last, at, pair 15c — per doz..... **$1.75**

Investigate Our Offer of $1.00 SHIRTS FOR MEN

At the opening of our dissolution sale Thursday most men bought five of these $1.00 shirts, some took a dozen or more—few are satisfied with less than three. Little wonder, when quality and price are considered together. Made of fine Madras and Percale by the Lion Shirt & Collar Co.

This is a special lot, but fashioned with all the care and style found in $1.50 and $2 shirts. Coat shirts with attached cuffs at..... **$1.00**

The Most Sensational Sale of Men's FINE SPRING SHOES Ever Attempted.

Our dissolution of partnership forces us to adopt drastic measures in order to raise the necessary cash. Beginning tomorrow and during the life of this sale, we will sell the famous

Selz Royal Blue Shoes and Oxfords, the $5, $4.50 and $4.00 grades, at..... $2.95

This offer includes any other shoe in the store that sold at the above prices.

No offer like that was ever attempted by any other retailer at this time of the year, when stocks are new and complete.

Unequalled Sale of Men's SILK HOSE

The dainty embroidered kinds, in all shades spliced heels and toes. Where else can you buy embroidered Silk Hose at the phenominally low price of, per pair..... **50c**

Worth up to $1.50 pair.

Men's and Young Men's $12.50 & $15 SUITS $7.75

COMPLETE ASSORTMENT—ALL SIZES.

Thursday will be another great day in our Men's Clothing section—handsome worsteds, cheviots and cassimeres in all the new and up-to-date colors, all sizes 32 to 42 breast measure to select from; $12.50 and $15.00 values for—

$7.75

Men's & Young Men's $25 and $22.50---- SUITS $16.75

No. 3.—Included in this lot you will find the famous **Sophomore** make, as well as other reputable makes—strictly hand-tailored garments—every size and unlimited variety of prevailing styles and patterns for men and young men—suits that are well worth $25 and $22.50, during our dissolution sale at—

$16.75

Men's & Young Men's $20, $18 & $16.50- SUITS $12.75

No. 2 embraces every suit in the house that sold before Easter up to $20. These suits are positively the biggest values in the city at their regular prices. We will sacrifice this entire lot of $20, $18 and $16.50 suits during our dissolution sale at—

$12.75

Some Downright Good Values in Ladies' and Children's Hose

Ladies' Black fine Stockings, excellent 25c values; dissolution sale price—

12½c

Stockings for girls and boys with reinforced heels and toes and double knee, cheap at 25c, dissolution sale price—

15c

Offerings in Women's Section

Women's $2.00 and $1.50 Kid Gloves $1.00

These are the expensive grades of Kid Gloves for women, in 1 and 2-clasp styles—every pair perfect, in black, white and colors—regular $2 and $1.50 grades, at..... **$1.00**

Women's Summer Vests at 9c

Positively the greatest offering ever made—25c silk trimmed shaped Vests—5,000 garments in the lot—priced for Monday, only..... **9c**

Dissolution Sale of Trimmed Night Gowns

Women's Night Gowns—in slipover style, made of fine nainsook, trimmed with insertion and edge of fine thread beading. Regular $2.00, $1.75 and $1.50 values..... **95c**

Ladies' Waists

Ladies, here is a waist sensation that will establish a record unprecedented in retaildom—our dissolution sale gives you the opportunity to select from from over 2,000 White Waists, that formerly retailed for $3.00, $2.50 and $2.00—on sale at..... **95c**

The Most Extraordinary Silk Glove Event You Ever Heard of

The famous Kayser 16-button Silk Gloves, in pongee, black and white—the shades that will be worn this season, are going on sale tomorrow, pair..... **95c**

Sold regularly everywhere at $1.50.

The Most Phenomenal Sale of Boys' Two-Piece Knickerbocker Suits Ever Known

500 Boys' Suits, in Busters, Eatons, Sailor Blouses and double breasted suits, sizes 4 to 17, embracing every desirable fabric and pattern of this spring season; regular $5 and $4.50 values; during our dissolution sale, at—

$2.95

Sensational Sale of Men's Suspenders

The famous President and the Invisible summer suspenders, to be worn under your shirt; regular 50c values — dissolution sale price—

35c

The Globe

105-107 West Superior St.

AMUSEMENTS

TONIGHT'S ATTRACTIONS.

LYCEUM—Maude Leone Players in "All of a Sudden Peggy."
ORPHEUM—Vaudeville.
EMPRESS—Vaudeville.
ODEUM and LYRIC—Photoplay.

Green Room Gossip.

Duluth people know but little of the private life of Miss Maude Leone, the popular stock actress, who opens at the Lyceum this evening for a short engagement in "All of a Sudden Peggy," her greatest success.

There has never been anything printed about Miss Leone's charitable work, but she is much interested in the work of the Associated Charities in this city, and has investigated several cases reported by the society.

She believes that people, in order to be happy, must have something more than enough clothes to cover their backs and enough food to stop the inward craving.

"How long since you visited the theater?" has been one of her most common questions. In many cases it has been years. The members of the family have promptly been sent theater tickets. In other families she has provided little luxuries that they do not often have.

There will be matinee performances of "All of a Sudden Peggy" Thursday, Saturday and Sunday. The engagement closes Sunday evening.

* * *

"Did you ever try to teach a dog to walk on his hind legs?" asked the young man who bills himself as Adonis at the Orpheum this week. "Some dogs can't seem to walk on their hind legs. Almost any dog can be taught to hop along on his hind legs, but very few of them ever learn to walk.

"It is especially difficult to teach a dog to walk upstairs. Probably ninety-nine out of 100 will hop upstairs, when you try to teach them to walk, and the little dog I have with me is one of the very few that I have seen that will do the trick.

"The dog was picked up on the streets of Paris. It followed Henri French home one evening, and he took the little animal and trained it to be one of the best performing dogs on the vaudeville stage."

Adonis is an equilibrist and gymnast, and his act with the little dog is one of the most attractive on this week's bill, being a real novelty in its line. It has caused much favorable comment among Orpheum patrons this week, something that an acrobatic act rarely does.

* * *

The wonderful feats performed by the four Londons at the Empress this week are causing a great deal of comment among the theater-goers of the city. These athletes have a thrilling and sensational act. The women in the act are tossed about as though they were rubber balls, and taking into consideration the limited space in which they have to work, their feats are most difficult. The Londons have one of the greatest casting acts in the world, and there is not a circus in the country but what has made them flattering offers, but the four Londons are meeting with such great success in vaudeville, that they hesitate to desert it for the big tops. The Four Dancing Bugs are also presenting a dancing act that outshines anything seen in this line at the Empress for months. They are experts at both hard and soft-shoe dancing, and present an eccentric number that is eccentric. They feature their team dancing.

As a whole, this week's show is one of the best on the circuit.

* * *

The program of the photo-play at the Lyric theater changed today. For the rest of the week "In Zulu Land" will be the feature of a strong bill of picture amusement. For a comedy film "His Best Girl's Little Brother" is said to be one of the the funniest things ever thrown on the canvas. There are a number of other interesting films, dramatic, educational and humorous, and an illustrated song.

The bill at the Odeum will change Thursday. "The King of the Road" will be the feature. "Their Mother-in-Law," a story in which two of them figure, will provide the comedy of the program. There will be other pictures and an illustrated song.

Moving Day.

The moving of furniture requires experienced men to be handled properly. We can furnish them. Also covered, padded vans.

DULUTH VAN & STORAGE CO.,
210 West Superior Street.
Both 'phones 492.

SEIP STRONG FOR COMMISSION GOVERNMENT.

"One very important step remains to be taken by Duluth—the adoption of the commission form of government," wrote Albert N. Seip, a former Duluth resident, to H. V. Eva, secretary of the Commercial club. Mr. Seip congratulated the club on the good work done during the past year and urged that every effort be made to secure the commission form of government for Duluth. Mr. Seip lived in Duluth for a number of years and is now a resident of Washington, D. C. He still has large property interests in Duluth.

STEAMSHIP MEN IN CONFERENCE

May Have Something to Do With Trouble of Company With Holland.

Berlin, April 26.—Representatives of the North German-Lloyd, Hamburg-American, Holland-Amerika and Red Star steamship lines and of the North Atlantic shipping conference are in session here today. Albert Ballin, director-general of the Hamburg-American, and others who were approached refused to discuss the purpose of the meeting but from the fact that the English lines were not represented it was conjectured that it might have to do with the recent trouble between the Uranium Steamship company and the government of Holland.

The conference will be continued tomorrow. The Uranium is a British company and not embraced in the steamship pool. On March 1, its director, Rudolph B. Tinsley, was expelled from Holland on the ground that despite the orders of the minister of the interior, he had persisted in trying to land Russian emigrants at Rotterdam, after Germany had refused to permit their passage through the latter country, unless they had the necessary passports. Mr. Tinsley subsequently transferred the Uranium office from Rotterdam to Antwerp, and later the German government gave permission for 650 emigrants returning to Russia from the United States and who had been held up on the Dutch frontier, to proceed by train for their destination. In the course of the dispute between Holland and the Uranium, officials of the latter intimated that they were being placed at a disadvantage in the matter of trans-Atlantic traffic and to the benefit of rival lines in the pool.

TO-NIGHT Cascarets

THEY WORK WHILE YOU SLEEP

10c 25c 50c Boxes

FARMER KILLS HIMSELF AFTER QUARREL WITH WIFE

Eau Claire, Wis., April 26.—William Geodecker, a well-known farmer residing in the town of Pleasant Valley, committed suicide Monday evening at his home by taking strychnine.

Outside of stating that he had taken poison Geodecker had little or nothing to say as to his reason for the act. He did not seem to suffer much and death came quietly.

Mrs. Geodecker threw a little light on the case by stating that she and her husband had a quarrel near noon Monday but that it did not amount to anything. He had worked in the field in the forenoon but in the afternoon he called on one of his neighbors and returned shortly before supper. Eating an early supper he retired to his bedroom and the first she knew of his taking poison was when her daughter came and told her what her father had told her.

When he called the girl to him he gave her his pocketbook with the remark that she should keep it to remember him by.

Zenith Telephone Company Declare Dividend

The Board of Directors of the Zenith Telephone Company have declared the regular quarterly dividend on the outstanding preferred stock at the rate of seven per cent (7 per cent) per annum.

This dividend is payable May 1, to stockholders of record April 24.

Make this "work hunt" the shortest one you ever made—by starting, quickly, a Herald want ad "campaign."

D. H., April 26, 1911.

Head-Line: Your crown—a Columbia $3 Hat.

Isn't twenty dollars little enough for the kind of suit you can wear with pride?

Yes, these $20 Columbia Suits are "the goods." They are made right — of right fabrics — in absolutely correct styles—by highly paid tailors.

You can find—without a bit of trouble—stores where you can pay five dollars more, and get a suit really worth several dollars less.

The Columbia At Third Ave. West.

Foot-Note: Columbia $3.50 Shoes for men and women.

SPRING CLOTHES FOR MEN AND YOUNG MEN

Here in All Styles Ready to Wear Easy to Pay for

Business Suits,
$10 to $35

Overcoats,
$10 to $35

Cravenettes,
$12 to $25

Light-weight Raincoats and Slip-ons,
$4.50 to $16

Spring Shirts,
$1 to $3.50

Spring Hats,
$2.50 to $6

Spring Gloves,
$1 to $2.50

Spring Underwear,
25c to $5
Per Garment.

Spring Neckwear,
25c to $1.50

Spring Shoes,
$2.50 to $5

Spring Clothes for Boys,
$2.50 to $16

THE HOME OF GOOD CLOTHES
KENNEY & ANKER
DULUTH, MINN.

Murray Hill Hotel
40th to 41st Streets on Park Ave.
New York

ONE block from Grand Central Station—Subway, Express and Local—Elevated and Surface Car lines. This widely and favorably known Hotel crowns Murray Hill—the most desirable of central locations, with the fashionable shopping and theatre districts directly at hand. Extensive improvements complete. Popular prices—European plan.

We request your patronage.

B. L. M. BATES, LOUIS P. ROBERTS } Proprietors
GEO. T. SANDALLS, Manager

Every Woman
is interested and should know about the wonderful MARVEL Whirling Spray
The new Vaginal Syringe. *Injection and Suction.* Best—Safest—Most Convenient. It Cleanses Instantly.

Ask your druggist for it. If he cannot supply the MARVEL, accept no other, but send stamp for illustrated book—sealed. It gives full particulars and directions in valuable to ladies. MARVEL CO., 44 E. 23d ST., NEW YORK.

For Sale by Max Wirth, Druggist.

DID HINES TELL LORIMER HE HAD ALL THE MONEY NEEDED?

TALK OVER TELEPHONE

By Hines to Springfield Related By W. H. Cook of Duluth.

William O'Brien Was Also Present and Tells Same Story.

Wiehe Makes Admissions That Partly Corroborate Cook's Statement.

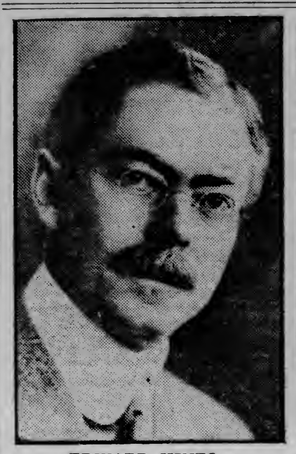

EDWARD HINES.

WILLIAM LORIMER.

Springfield, Ill., April 26.—C. F. Wiehe, brother-in-law of Edward Hines, Chicago lumberman, admitted before the senate bribery investigation committee yesterday that Hines sent him on a midnight mission to the Grand Pacific hotel in Chicago in an effort to have W. H. Cook and William O'Brien, Minnesota lumbermen, evade Cook county process servers at the time the Lorimer scandal first berame public in May, 1910.

Wiehe's statement followed and to a certain degree corroborated a sensational recital by W. H. Cook of Duluth, Minn., who said he was in a room in the Grand Pacific May 26, 1909, with William O'Brien and Edward Hines when Hines telephoned to some one called "governor" at Springfield. During this telephone conversation Cook said that Hines declared to the "governor" that he (Hines) was ready to take the next train to Springfield with all the money necessary to effect William Lorimer's election to the United States senate. Lorimer's election occurred later that same day.

O'Brien Tells Same Story.

M. B. Coan, investigator of the committee, testified he had interviewed William O'Brien of Duluth within the past week and that O'Brien had practically the same story as Cook, only differing in that O'Brien got the impression that Former Governor Richard Yates was on the Springfield end of the telephone at the time Hines talked from the Grand Pacific hotel. Wiehe admitted further, on cross examination, that Hines was with O'Brien and Cook at the hotel on May 26, 1909, holding a business conference.

Following the recital of Cook before the investigating committee, Governor Deneen issued a statement in which he said he had never at any time held such a conversation with Hines.

Former Governor Yates also denied having had any such conversation. Wiehe told the committee that he, although not present in the room when Hines got the Springfield call, believed Hines talked to William Lorimer from the Grand Pacific hotel.

Wiehe said he knew that Hines had "put in" several long distance telephone calls to Springfield on that day but did not know who Hines was calling. Hines, at a previous hearing, testified that he talked with Governor Deneen on that morning from Continental and Commercial National bank.

The Hines Conversation.

Cook related the conversation as he remarked it as follows:

"Hines took the receiver out of my hand and he spoke in the telephone. He said 'hello, hello, hello, is this you?'"

"'Well I just left President Taft and Senator Aldrich last night in Washington. Now they tell me that under no consideration shall Hopkins be returned to the senate. Now I will be down on the next train. Don't leave anything undone. I will be down on the next train, prepared to furnish all the money that is required. Now don't stop at anything, don't leave anything undone. I will be down on the next train,' or words to that effect.

"He repeated it over three or four times."

On this same point of the Grand Pacific hotel conversation by Hines, Wiehe testified:

"Why, the conversation was substantially or practically as follows: 'Have just talked with the governor on the long distance telephone and he assures me he will do what you ask. You know that the administration—you know what the administration wants. Now, least no stone unturned to be elected. I will get down to Springfield if necessary in the morning,' and when he got through talking he turned to the room and said: 'I have just been talking to Senator Lorimer.'"

Wiehe said he (Wiehe), Cook, O'Brien, Isaac Baker and Hines were in the room at the time. Almost a year later, according to the testimony of Cook and Wiehe, Cook and O'Brien were again at the Grand Pacific hotel. The Lorimer story was then being printed in the Chicago newspapers.

Cook testified that Wiehe came to him and O'Brien at midnight saying that Hines declared process servers were looking for the Minnesota men to subpoena them before the Cook county grand jury as witnesses in the newly opened bribery probe.

"Wiehe said Hines had got him out of bed to warn us to leave Chicago at once," testified Cook.

Feared the Newspapers.

"Wiehe declared to me and O'Brien that he was greatly concerned for Hines and feared that those 'damned newspapers' would get Hines for his part in Senator Lorimer's election."

Cook declared that Wiehe repeatedly urged the two Minnesota me to leave Chicago and their state that night.

Wiehe, when he took the stand, denied that he had suggested that Cook and O'Brien leave Chicago or the state, but admitted that he urged them to evade the process servers, whom he had been told were looking for O'Brien and Cook.

"I thought it foolishness on the part of Mr. Hines at the time," said Wiehe, "but I was simply carrying out his orders.

"That was all. Mr. Hines did not get me out of bed, either. I found his 'phone call waiting me at my home when I returned from the theater."

The testimony of Wiehe and Cook furnished the chief feature of the day before the committee.

Wiehe asked to question Cook and was allowed to do so.

He charged Cook with trying to blackmail Hines and the Weyerhaeuser lumber interests.

Cook admitted that he had sent a letter to the head of the Weyerhaeuser concern and also to Hines, in which he threatened to tell what he knew of the Lorimer matter, unless they agreed to settle a fight among the stockholders of the Virginia & Rainy Lake Lumber company.

Cook's Story in Detail.

W. H. Cook testified in part as follows:

"Did you have a conversation with Edward Hines in the month of May, 1909, or about that time?"

A.—"Yes."

Q.—"That was shortly prior to the senatorial election in Illinois?"

A.—"Yes."

Q.—"Where did that conversation take place?"

A.—"Grand Pacific hotel, Chicago."

Q.—"Who was present at that conversation?"

A.—"Henry Turrish of Duluth, Minn."

Q.—"Do you know where Mr. Turrish is now?"

A.—"I understand he is in Oregon."

Q.—"What is his business?"

A.—"Lumberman."

Q—"Was he associated with you and Mr. Hines in that lumber business?"

A—"No. Mr. Turrish is not interested with us."

Q—"What was said by any of the parties named participating in that conversation?"

A—"Mr. Hines was going through the lobby and he saw Mr. Turrish and myself standing there. He stopped and spoke to us. Mr. Turrish asked him how he was getting on down in Washington. 'Oh,' he said, 'I am having a hell of a time.' He said: 'Now there is, for instance, old Stephenson. After I elected him he has gone down to Washington and started working there for free lumber.' He said: 'I had a terrible time getting him lined up. Then he went on and told about what a time he had had with the Southern Democrats. He said he would have them all lined up today, and tomorrow they would flop and he would have to go and fix them all over again."

Q—"What else if anything, was said at the hotel conversation?"

Had Senatorship Fixed.

A—"Mr. Turrish asked him how they were getting along down here, with the senatorial deadlock. 'Well,' he said, 'it is all fixed.' He said: 'I will tell you confidentially, Lorimer will be the next senator.' He said: 'We had Boutell fixed for the senatorship. He had promised to work to keep the $2 tariff on lumber, but,' he said, 'when the lumber schedule came up before the house ways and means committee, he was working for free lumber.' He said: 'Immediately I took it up with Senator Aldrich and so decided that we had to have another man, a man whom we could depend on. It was decided that I should have a talk with Lorimer. I did. Lorimer has agreed to stand pat. He will listen to reason. I have got it all fixed; he will be the next senator from Illinois.' That was the substance of the conversation."

Q.—"And that conversation occurred in the presence of yourself and Mr. Turrish?"

A.—"Yes."

Q.—"In that conversation the name of Mr. Stephenson was mentioned. What Stephenson was that, Mr. Cook."

A.—"Well, I couldn't say. I inferred it was Stephenson from Wisconsin. I don't know for sure."

Q.—"Did you have another conversation with Mr. Hines subsequent to the conversation of May, 1909?"

A.—"Why, Mr. William O'Brien of St. Paul and myself met Hines, I think it was somewhere along the 24th or 25th of that same month, May."

Q.—"Where did that conversation take place?"

A.—"Why we made an appointment to met Hines at the Grand Pacific one morning. Hines was to meet us there shortly or as soon as he could get up there from the Pennsylvania special, which arrived there at 8:45 o'clock in the morning, I think."

Q.—"Who is William O'Brien?"

A.—"William O'Brien is a lumberman, lives in St. Paul, with business in Duluth, Minn."

Q.—"Was he identified in some way with this Hines Lumber company, of which you spoke a short time ago?"

A.—"Virginia & Rainy Lake company. Mr. O'Brien is vice president of that company."

Q—"Well, now, when Mr. Hines came to the Grand Pacific hotel that morning, what was the first thing you did, or the first thing that was said, as you now recall it?"

A—"Mr. Hines came in the Jackson boulevard entrance. I met him in the lobby. He asked for the number of one of our rooms, either one or the other. He said he had a long distance call he wanted to talk over the long distance and he could go right up there and get the call in my room."

Mr. Cook then related the conversation previously quoted.

William O'Brien Present.

Q—"And who was present in the room during that conversation besides you and Mr. Hines?"

A—"William O'Brien and either Mr. Wiehe or Mr. Baker, I am not positive which."

Q—"Now did you have any subsequent conversation with Mr. Hines in reference to the Illinois senatorial election or with any other person?"

A—"Oh, something about a year after that."

Q—"Well, tell the committee what occurred when Mr. Wiehe came to the hotel that night at about midnight."

A—"Mr. O'Brien and I had been to a theater. We came back to the hotel shortly after 11 o'clock and sat down and had a smoke. And we smoked there for some time, and I says, 'Bill, it is about time to go to bed' and I looked at the clock and it was just 12 o'clock. He says, 'I guess that's right.' We were just about starting for bed and Mr. Wiehe came in. He seemed to be very anxious that we should get out of town, told us if we did not get out of town that night, they would have us before the grand jury the next morning. He said that Hines had called him up out of bed and told him to get down and see us, Lorimer had called him—that is, Hines—and told him we were in town, and for God's sake to get us out.

Q.—"Do you remember anything else?"

"Hines Talks Too Much."

A.—"Yes. Mr. Wiehe sat down after a while and we had a little further conversation. I think O'Brien made the remark that 'the papers seemed to be chasing Hines pretty hard' and Wiehe says 'yes, they will get him. Hines talks too much.' He says, 'all the office force gets there from daylight to dark is keep still, keep still, keep still, don't say a word. Every damned newspaper reporter that comes along, Hines will give him two columns.'"

Q.—"Anything else you recall as to that conversation?"

A.—"No sir."

Q.—"Was anything said with reference to the impossibility of catching a train out of town at that hour of the night?"

A.—"Oh, Mr. O'Brien asked Wiehe, 'How do you expect we are going to get out of here this time of night, no train leaving here now?' and there were some further remarks about certain people not being very scared of the grand jury even if they were pulled up. That was about all."

Q.—"That is, you intimated to him that neither you nor Mr. O'Brien were afraid of appearing before the grand jury?"

A.—"Something like that."

Q.—"Where did you meet Mr. Hines about three weeks later when you say you met him?"

A.—"I met him by appointment in Mr. McCordic's office, 921 The Rookery."

Q.—"Did you talk with Mr. Hines on that occasion?"

A.—"Yes, as soon as we got out into the hall, Hines spoke to me about a story purporting to be somewhat similar to the conversation which he carried on over the long-distance telephone from my room in the hotel about a year previous. He says: 'Now, this story comes from some telephone operator, some girl,' he says, 'and they have got it all mixed up.' Says he: 'The way they have got it is that I was talking at your office in Duluth with ex-Governor Yates at Springfield, wherein I told him I would be down on the next train prepared to furnish a million dollars to elect Lorimer.' He said: 'You know that was not Yates at all I was talking with,' he says; 'it was Deneen.'"

Told to Keep Mum.

"And then he went on to caution me about keeping very quiet about such a story and about the conversation. He said that if it ever came out that it would be betraying the confidence that President Taft and Senator Aldrich put in him, that he never could go back to Washington, he never could look either of those gentlemen in the face again, and that it would compromise some of the best people in the city of Chicago and the state of Minnesota."

Q.—"Is there any difference in your version of these several conversations and Mr. O'Brien's version of the same?"

A.—"Why, the only difference that I can recall is that my impression was that Hines was talking over the telephone to Governor Deneen; O'Brien always claimed it was Governor Yates."

Q.—"That is the telephone conversation in the room of the Grand Pacific hotel?"

A.—"Yes, sir."

A.—"In May, 1909?"

A.—"Yes."

Other Witnesses.

Witnesses examined yesterday in addition to Cook, Wiehe, Coan and Abbott, included Congressman Ira J. Copley of Aurora, John M. Pfeffers, former private secretary to Albert J. Hopkins; B. A. Johnson, publisher of a lumber trade paper at New Orleans; S. J. Cusson, general manager of the Virginia & Rainy Lake Lumber ocmpany, and James H. Harper, a Duluth, Minn., insurance man.

Johnson, Cusson and Harper testified that they were aboard the Winnipeg flyer between Duluth and Virginia, Minn., on the night that C. F. Wiehe is charged with having said he paid $10,000 to help elect Lorimer. All three declared that they were with Mr. Wiehe at that time and denied that he had made any such statement.

Denied by Hines.

Chicago, April 26.—Edward Hines said last night that the testimony given by W. H. Cook, before the Helm committee was untrue.

"The assertions are not based upon facts and are utterly untrue," he declared. "Mr. Cook may have heard that I had talked with Governor Deneen over the long distance telephone on the day he specified, but Governor Deneen has stated no conversation such as is alleged took place, and if the governor's denial and mine are not sufficient, the absurdity of the story upon its face ought to dispose of it.

"As to Cook's tale about my alleged connection with the election of United States Senator Stephenson of Wisconsin, it is absolutely untrue. I have not been in Madison since several years before the election of Senator Stephenson. The reliability of Mr. Cook's statement in the case of Senator Stephenson may be judged by the character of his statement of the alleged telephone communication with Governor Deneen.

"This man for some time has been trying to injure me and I denounced him at a meeting of the Virginia & Rainy Lake Lumber company, March 1, at Virginia, Minn., and would not allow him to remain on the board of directors."

POSLAM WILL CLEAR AND HEAL YOUR AILING SKIN

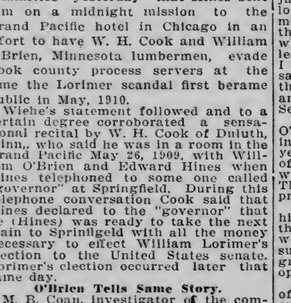

APPLY POSLAM JUST ONE NIGHT

on a small part of the skin affected with ECZEMA, ITCH, PIMPLES, BLEMISHES, UNDUE REDNESS or any other surface skin affection and note results by comparison with surrounding skin not so treated

IN THE MORNING

This simple test will enable any one to understand the marvelous merit through which POSLAM has been swept to a success greater than that of any remedy for similar purposes. Its healing powers begin their work with first application, when

ALL ITCHING IS STOPPED

and continue unremittingly until a complete cure has been effected and the skin resumes its normal color and clearness. The actual accomplishments of POSLAM include the complete cure of tens of thousands of cases of ALL ECZEMAS, ACNE, TETTER, PILES, PSORIASIS, SALT RHEUM, BARBER'S ITCH, ETC., many of year's standing.

Minor troubles, such as RED NOSES, PIMPLES, BLOTCHES, HERPES, SCALY SCALP, ITCHING FEET ETC., are disposed of with astonishing rapidity.

Two Sizes, 50 Cents and $2.00.

POSLAM SOAP
Medicated with POSLAM.
At last a thoroughly antiseptic soap of utmost benefit to the skin—prevents disease and infection—unexcelled in cleansing qualities—delightful for every toilet purpose.
LARGE CAKE, 25 CENTS.

POSLAM IS SOLD BY THE LYCEUM PHARMACY, W. A. ABBETT'S AND ALL DRUGGISTS.

YOU CAN TRY POSLAM FREE

COUPON 2042

No one is asked to purchase Poslam without first obtaining a sample. By special arrangement this will be sent free by mail, in plain wrapper, to any reader of The Duluth Herald, who will fill out this coupon and send it to THE EMERGENCY LABORATORIES, 32 West Twenty-fifth St., New York City.

Write Plainly.

Please send me a free sample of Poslam with full directions for use.

Name .....

Address .....

COMING OF SPRING

Won't worry you if you let the

ZENITH DYE HOUSE

clean and press your clothes, or put your fancy rugs through our process of cleaning.

Prompt service, work guaranteed. Clothes cleaners for men, women and children.

KRONICK BROS. & BARBER, Proprietors.
1320 Tower Avenue.
Old Phone, Broad 423.
New Phone, Ogden 692.

Kris & Rose Co.
CORNER FIRST AVE. EAST & SUPERIOR STREET.

New Satin and Velvet Bags $1.25

Handsome Black Satin and Velvet Bags, with 9-inch gilt or silvered frame; also black and white striped satin bags, with oval frames. All have long silk cord handles, with fringe, specially priced, only.. $1.25

You will need and enjoy a

Thermos Bottle

on that Fishing or Automobile Trip.

We have a complete Line of Bottles and Leather Cases.

Fitted Lunch Baskets
Clocks, Tool Kits,
Travelers' Cups,
Flasks Etc.

Pay us a visit.

BAGLEY & CO.

Know Since 1885 as
F. D. DAY & CO.,
JEWELERS and SILVERSMITHS
315 West Superior Street.

Dr. Lyon's
PERFECT
Tooth Powder
is used by people of refinement and endorsed by the Dental Profession

Vigorous Manhood

Two "Health Belt Men"; One 50 Years Old, the Other 30. Can You Pick Out the Younger?

I can show you how to restore your youth and how to keep it. A "Health Belt Man" CANNOT grow old, he must be young forever. Years count for nothing, in this life, so long as you have great vitality. Weakness, Nervousness, Unmanliness are conditions to be laughed at by the intelligent user of my great appliance, for it gives, in abundance, all that vim, vigor and nerve force which the weakened system craves. Worn every night and all night for two or three months, it sends a great, warm glowing volume of electricity into your body through the nerve centers at small of back; from the first hour's use you experience a decided benefit; there is a great mysterious force which gets right to work. No conditions imposed except that dissipation must cease. Help nature that much; the Belt will do the rest. It takes the weakness and kink out of your back; it drives rheumatic pains away from all parts of the body; you will feel and look young and strong again; women and men noticing your physical change will be more attracted toward you on account of your new vitality and life; in two months you can experience the full vigor of perfect manhood. Charles L. Snell of Middleport, N. Y., writes: "Your Health Belt cured me of Nervous Debility, Lost Vigor, Kidney and Bladder troubles after all else failed." This is but one testimonial among thousands which you may see if you care to.

Let Me Send You This Book FREE

It fully describes my Health Belt, and contains much valuable information. One part deals with various ailments common to both men and women, such as rheumatism, kidney, liver, stomach, bladder disorders, etc. The other part is a private treatise for men only. Both sent upon application, free, sealed, by mail.

If in or near this city, take the time to drop in at my office that you may see, examine and try the Belt. No charge for professional advice either at my office or by mail. If you cannot call, fill in the coupon and get the free book by return mail. It is better than a fortune for any one needing new vigor.

Office Hours: 9 a. m. to 6 p. m. Sundays, 10 to 1.

DR. B. S. SANDEN CO., 1151 Broadway, New York, N. Y.
Dear Sirs—Please forward me your Book, as advertised.
NAME .....
ADDRESS .....

Always Keep a Case of

Old Style Lager

In your home—
You don't know who may call tonight—
It answers for every occasion—

G. HEILEMAN BREWING CO.
DULUTH TRADE SUPPLIED BY
MINNEAPOLIS BRANCH, 419 12th Ave. S., Minneapolis, Minn.

FAMILY TRADE
HAVE A CASE OF
REX or MOOSE
BROUGHT TO YOUR HOUSE.
Call New, 484. Old—Melrose, 4689.
117 WEST FIRST STREET.
DULUTH BREWING & MALTING CO.

WHY NOT Have Us Do Your Printing?
MERRITT & HECTOR
PRINTERS AND BINDERS
"Rush Orders a Pleasure" 112 West First St.

SPORTING NEWS OF THE DAY

SOX FAIL TO BUNCH HITS

Slug the Ball But Do Not Score Enough Runs to Win.

Cummings and Worman Are Roughly Handled By Rockford Nine.

Rockford, Ill., April 26.—Failure to turn hits into runs proved the undoing of the White Sox yesterday against Rockford, and the Illinois team won a slugging match by a score of 15 to 11.

Holstrom and Miller rapped two outside the lot and Cummings, Johnson, Meniece, Worman and Leber all gained a two-bagger apiece.

O'Brien is not at all discouraged with the training trip defeats. "We have played a different team every day," says O'Brien, "and with different men in the lineup each day we cannot expect to make an unbroken record for victories. These games are for training purposes and it is a great deal better to lose these contests than to start the season dropping games while trying your men out."

Pitchers Cummings and Worman showed good speed and have fair control for early reason form. Doar, the Spooner recruit, is still catching and playing good ball. Doar has developed great speed on the bases.

The weather here is ideal. Better baseball training weather was never had than was enjoyed yesterday. There were 500 people out to the game.

The score by innings: R. H. E.
Rockford .....00005 2037—15 17 3
Duluth .....30001 1132—11 17 4
Batteries—Burke and Reidy; Cummings, Worman and Doar.

RALLY BY RED SOX FALLS ONE SHORT

McCulloch Tries to Stretch Double to Triple and Fails.

Fond du Lac, Wis., April 26.—A ninth inning rally by Superior was halted when McCulloch, visiting first baseman tried to stretch a double into a triple after having driven Hoffman home ahead of him. Fond du Lac won, 4 to 3. Rowley, who started pitching for Fond du Lac, had the visitors eating out of his hand, Lind and Stoll, who followed him, were hit hard. Lehy for Superior pitched good ball. Score:

R. H. E.
Fond du Lac....100110001—4 7 1
Superior .....00010002—3 8 4
Batteries—Rowley, Lind, Stoll and Raedele; Lehy and Whalen.

NATIONAL LEAGUE

Standing of the Teams.

	Won.	Lost.	Pct.
Philadelphia	8	2	.800
Chicago	7	3	.700
New York	5	4	.556
Pittsburg	5	4	.556
Cincinnati	3	5	.375
Boston	4	7	.364
St. Louis	3	6	.333
Brooklyn	3	7	.300

Games Today.

Chicago at Cincinnati.
Boston at New York.
Pittsburg at St. Louis.
Philadelphia at Brooklyn.

CAMNITZ HOLDS CARDINALS SAFELY AND WINS GAME.

St. Louis, Mo., April 26.—Pittsburg turned the tables on St. Louis yesterday, defeating the locals, 9 to 4. Camnitz was effective throughout. Evans made two home run drives over the right field fence. Score: R. H. E.
Pittsburg .....42100002 0—9 8 1
St. Louis .....00030010—4 7 3
Batteries — Camnitz and Gibson; Zmich and Winge, Bresnahan and Bliss. Umpires—Finneran and Rigler.

BUNCHED HITS IN EIGHTH INNING WIN FOR CUBS.

Cincinnati, Ohio, April 26.—A triple and a single in the eighth with a man on base allowed Chicago to score barely enough runs to win from Cincinnati yesterday, 5 to 4. Chicago knocked Fromme out of the box in the first inning. Keefe, who relieved him, was taken out in the seventh to allow an emergency hitter, while Burns, who finished the game, was hit hard. Foxen pitched well until the eighth, while Brown, who finished up, was not very effective, but Cincinnati fell short owing to sensational fielding by the visitors. Manager Griffith was ordered off the field for arguing with the umpire. Score: R. H. E.
Chicago .....20000 1020—5 9 1
Cincinnati .....00000 1111—4 9 1
Batteries—Foxen, Brown and Archer; Fromme, Keefe, Burns and Clark. Umpires—O'Day and Brennan.

BARGER IS STRONG AND PHILLIES DROP ONE.

Brooklyn, N. Y., April 26.—Brooklyn broke its losing streak yesterday and the same time stopped the winning career of the Philadelphias by taking a hotly contested game, 4 to 3. Cy Barger returned to the box after a week's absence due to an injured finger and held the visitors safe until the ninth, when they rallied. Brooklyn had secured too good a lead, however, and held the victory largely through a sensational running catch by Davidson. Moore's wildness was mainly responsible for Philadelphia's defeat. Score: R. H. E.
Philadelphia ...10000000 2—3 7 1
Brooklyn .....00001102x—4 5 2
Batteries—Moore and Dooin; Barger and Bergen. Umpires—Klem and Doyle.

HOTEL HOLLAND
...European...
ABSOLUTELY FIRE-PROOF.
Club Breakfast, Popular Priced.
Luncheon and Dinner.
Music at Dinner, 6 to 8 P. M.
ENTERTAINMENT NIGHTLY AFTER 10:30.

THE CAMERA'S STORY OF THE OPENING OF THE BIG LEAGUE BASEBALL SEASON

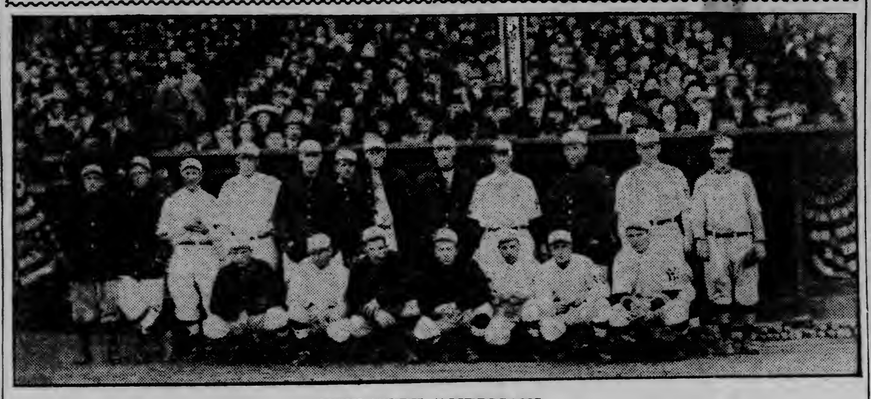

NEW YORK AMERICANS.

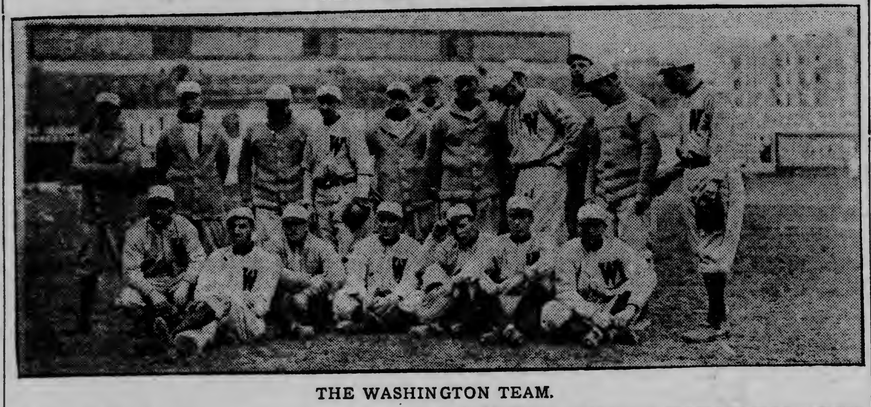

THE WASHINGTON TEAM.

FLORAL GIFTS FOR HAL CHASE.

The opening of the American league season in New York took place April 21 at American League park. The Yankees entertained the Washington team and were defeated by a score of 1 to 0. Russell Ford, the Yankees' star, pitched for his team and Robert Groom pitched for the Washington team. A floral tribute was presented to Capt. Hal Chase by his many admirers in the form of a gigantic basket of flowers. City Chamberlain Hyde threw out the first ball, which opened the season. Chase presented practically the same lineup as last season with the exception of shortstop and third base. These positions were filled by Hartzell, formerly of the St. Louis Browns, at third and Otis Johnson at shortstop. The Washington team presented several new faces in its lineup and put up a great article of ball. The crowd was not as large as was expected, but threatening clouds early in the afternoon kept thousands away. The Hilltop park was in holiday dress and the grand stands were decorated with bunting and flags.

CHRISTY MATHEWSON HOLDS DOVES DOWN.

New York, April 25.—Mathewson outpitched Flaherty yesterday, New York winning a briskly played game from Boston, 3 to 1. Tenney's men, although they made four errors, fielded sensationally. Score: R. H. E.
Boston .....01000000 0—1 3 4
New York .....00100011x—3 10 1
Batteries — Flaherty and Graham; Mathewson and Meyers. Umpires—Johnstone and Eason.

AMERICAN LEAGUE

Standing of the Teams.

	Won.	Lost.	Pct.
Detroit	9	1	.900
New York	5	3	.625
Boston	5	4	.556
Washington	4	4	.500
Cleveland	5	6	.455
Chicago	5	6	.455
Philadelphia	3	6	.333
St. Louis	3	9	.250

Games Today.

Washington at Philadelphia.
New York at Boston.
Cleveland at Detroit.

WEIRD SLUGGING MATCH IS WON BY THE TIGERS.

Detroit, Mich., April 26.—In the weirdest game and the fiercest slugging match played here this season, Detroit defeated St. Louis 11 to 9, thereby taking the third straight game of the series. Covington, who replaced Cavot in the fifth, marked his major league debut by striking out La Porte, Clake and Schweitzer. Cleveland and Detroit play a postponed game here today. Score: R. H. E.
St. Louis .....20021103 0—9 12 2
Detroit .....10010810x—11 11 4
Batteries—Lake, George, Mitchell and Clarke; Cavot, Covington, Willett and Stanage. Umpires—O'Loughlin and Dineen.

WHITE SOX BUNCH HITS ON FALKENBERG.

Chicago, April 26.—Chicago tied Cleveland for fifth place in the pennant race by winning the final game of the series, 5 to 2 yesterday. The local team bunched its hits off Falkenberg, and after acquiring a single, double and triple in the seventh inning, Blanding was sent in. This is the third consecutive game which resulted with the same score, with Cleveland winning two of them. Callahan broke his finger in an attempt to catch Stovall's fly, and retired. Score: R. H. E.
Chicago .....01000130x—5 8 3
Cleveland .....00020000 0—2 4 1
Batteries—Young and Sullivan; Falkenberg, Blanding and Land. Umpires—Perrine and Sheridan.

BOSTON WINS FIRST GAME FROM NEW YORK.

Boston, Mass., April 26.—Boston won the first game of the season with New York yesterday, 5 to 3. Fisher went wild in the third and on two hits and two bases on balls, allowed three runs. Warhop finished the game for the visitors. Wood's pitching and Speaker's home run were the features. Score: R. H. E.
Boston .....00302000x—5 5 1
New York .....10000101 0—3 7 2
Batteries—Wood and Carrigan; Warhop, Fisher and Blair. Umpires—Evans and Egan.

ATHLETICS CELEBRATE FLAG RAISING WITH VICTORY.

Philadelphia, Pa., April 26.—Washington was defeated here yesterday, 11 to 2, all the visitors' pitchers being ineffective. The pennant, which Philadelphia won last season, was unfurled for the first time, in the presence of a large crowd. Before the game there was a band concert and a parade in which Governor Tener, President Johnson of the American league, and President Noyes of Washington, and both teams participated. The pennant was hauled to the top of the flag pole by Governor Tener and Manager Mack, of the home club. The game was featured by the hard hitting of Murphy and Baker, the former getting five safeties and each batsman putting the ball over the fence for a home run. Score: R. H. E.
Washington ...00020000 0— 2 3 2
Philadelphia ..01012601x—11 16 1
Batteries—Hughes, Gray, Sherry and Ainsmith and Street; Coombs and Lapp. Umpires—Connolly and Mullin.

SOME CHANGES IN THE GAME LAWS

The following laws were passed by the recent legislature, which will effect sportsmen:

Limit on deer cut from two to one.

Universal big game license, to be issued only three days before the season opens and to cost $1.

Big game must have shipping tag from license attached as soon as killed.

Big game heads and hides taken by non-residents may be shipped out of the state for mounting and tanning.

Non-residents must take out license costing $1 to fish with hook and line in Minnesota waters.

Bird license separated from big game license, still costs $1 and only required for hunting outside of the county in which the hunter resides.

Nets set for rough fish must be lifted once a week and game fish released.

Closed season on Mississippi rough fish abolished.

Pelts in possession of fur dealers must be from animals legally trapped or shot.

The important changes in the law which failed of enactment were that postponing of the bass season opening to June 15 and the law prohibiting the spearing of fish by artificial light.

AMERICAN ASSOCIATION

Standing of the Teams.

	Won.	Lost.	Pct.
Minneapolis	10	3	.769
Louisville	6	5	.545
Columbus	4	4	.500
Toledo	5	6	.455
Kansas City	4	5	.444
Indianapolis	5	7	.417
Milwaukee	5	7	.417
St. Paul	3	6	.375

Games Today.

Toledo at Minneapolis.
Columbus at Milwaukee.
Louisville at Kansas City.
Indianapolis at St. Paul.

SAINTS WIN OPENER ON HOME GROUNDS.

St. Paul, Minn., April 26.—St. Paul won the opening game of the season here yesterday, defeating Indianapolis in an uphill game by a score of 9 to 5. There was the usual opening program, Mayor Keller pitching the first ball. The pitching and hitting of Steiger was the feature. Score: R. H. E.
Indianapolis ....10210010 0—5 12 3
St. Paul .....00003150x—9 10 3
Batteries—Schiltzer, Merz, Cheney and Howley; Leroy, Steiger and Spencer. Umpires—Chill and Ferguson.

COLONELS SCORE SIX IN FOURTH INNING.

Kansas City, Mo., April 26.—Louisville won the opening game here yesterday, 7 to 6. Powell started the game for Kansas City and after walking nine men in less than four innings, retired in favor of Brandon with one out and the bases full. Three hits and an error by James let six men score. The locals made a hard fight at the finish, but they were not strong enough to win. Score: R. H. E.
Kansas City ....00000240—6 6 2
Louisville .....00600010—7 6 2
Batteries—Powell, Brandon, Siebert, Owen and James and Ritter; Slagle, Richter and Orendorff. Umpires—Hayes and Eddinger.

BREWERS WIN OUT BY RALLY IN TENTH.

Milwaukee, Wis., April 26.—A great crowd turned out for the opening game of the season here yesterday and was rewarded by seeing the home club nose out Columbus in an exciting batting rally in the tenth inning by a score of 4 to 3. Bemis put the ball over the fence for a home run in the tenth, putting the visitors in the lead, but Barrett, who went to bat for Dougherty, started a batting rally with a triple into the crowd, resulting in two runs. Catches by Leibold and Downs featured. Score: R. H. E.
Milwaukee ....10100000 02—4 9 0
Columbus .....01010000 01—3 8 2
Batteries—Dougherty and Marshall; Lesard and Bemis. Umpires—Bierhalter and Weddidge.

MILLERS POUND BALL FOR THIRTY-ONE BASES.

Minneapolis, Minn., April 26.—Four home runs, five doubles and five singles off three Toledo pitchers gave Minneapolis the first game of the season before a crowd of 10,000. Patterson pitched in good form and was well supported by his teammates. Ferris' home run drive over the center field fence was one of the longest hits ever made at Nicollet park. Score: R. H. E.
Minneapolis ...32330002x—13 14 1
Toledo .....00000001 0—1 6 0
Batteries—Patterson and Owens; W. James, L. James, Valliere and Rapp. Umpires—Owens and Handiboe.

CENTRAL LEAGUE OPENS SEASON

Clear Weather in Indiana Cities for the First Games.

Terre Haute, Ind., April 26.—The Terre Haute and South Bend Central league teams were scheduld to opon the 1911 campaign here today. Eddie Wheeler, last season's manager of the South Bend club, is at the helm of the local club. Wheeler won the pennant with the South Bend club last year. "Cy" Alberts will pitch the opening game for the locals. Waring, the former American association backstop, will be behind the bat. Pat Lindsey and Duckey Holmes will do the battery work for South Bend.

Evansville, Ind., April 26.—With clear skies and perfect spring weather, a record-breaking crowd is in prospect for the opening of the Central league baseball season here this afternoon.

Evansville meets Grand Rapids for a series of four games. The Grand Rapids players arrived in Evansville Tuesday evening from Battle Creek, Mich., where they appeared in exhibition games.

A number of plants will shut down at noon to allow their employes to attend the game. A parade headed by a brass band will precede the game. Sterzer will pitch for Evansville, while Hale or Goldrick will be Grand Rapids' selection.

LAKOTA SECOND BASEMAN SUSTAINS BROKEN LEG.

Lakota, N. D., April 26.—(Special to The Herald.)—The first accident victim of the baseball season here is Allen McMaster, son of Postmaster McMaster. He is a member of the high school team and suffered a broken leg in the first game of the season, played with the local Independents. The accident happened when a base runner slid into second base, where McMasters was playing.

SPORTING NOTES

The University of Chicago soccer team started training yesterday under Coach Brady.

• • •

Danny Goodman, a Chicago lightweight, was yesterday practically matched to box Packy McFarland ten rounds at Jeffersonville, Ind., May 18.

• • •

Outfielder Conroy was released by the Washington club of the American league to the Youngstown club of the Ohio-Pennsylvania league.

• • •

The Detroit Baseball club has announced the transfer of Catcher Henry Beckendorf to the Buffalo team of the Eastern league under the optional agreement rule.

• • •

Jack Johnson must pay his former trainer, William A. Walker of Boston, $35 for services. Judgment for this amount has just been entered in the superior court where Walker brought suit.

• • •

Articles were signed yesterday by Ted Murphy, manager of Jack Redmond, Milwaukee lightweight, to battle twelve rounds with Pal Moore in Boston on May 2. The fighters will make 133 pounds at 3 o'clock.

• • •

Osmond Richardson of Toledo, Ohio, stroke of the Harvard four-oar shell, was operated on for appendicitis and will not be able to row again during his college term. His condition is considered satisfactory.

• • •

Frankie Burns of Jersey City and Tommy Houch of Philadelphia, fought fifteen fast rounds to a draw in New Haven, Conn., Monday. Both were bleeding and weak at the end of the fight.

• • •

Bloomington players of the Three-I league club today started circulating a petition originated by the Peoria players, and which will be sent throughout the league, asking the national commission to declare every player a free agent if a schedule is not adopted by the league before May 4.

• • •

The Aero Club of Bearne prize of $4,000 for the fastest flight between Paris and Pau, following a circuitous route, was won by Pierre Vedrine in a Blerlot machine. His actual time in the air was six hours and forty-five minutes for the 500-mile trip, his average speed being more than seventy miles an hour.

• • •

Friends of Hugo Kelly join the Chicago Italians in predicting his victory over "Cyclone" Johnny Thompson following Kelly's first day's training in a Chicago gymnasium. The Chicago middleweight did not do any boxing on the first day of his training, but confined himself to road work.

• • •

Spring football practice began at Yale yesterday afternoon under the direction of Capt. Howe, Head Coach Field being tied up with crew work. The spring practice will last three months, but no scrimmage work will be attempted. It will close with a punting and a drop-kicking contest for prizes. Twenty-five men responded to the call yesterday.

• • •

One of the finest fields of distance runners ever seen together will take part in the fifteen-mile race at Celtic Park, New York, on May 7. Tom Longboat is the latest to send in his entry. The stars will be Billy Queal, who set a new mark for ten miles when he deefated Alfred Shrubb recently; Hans Holmer, Gusta Ljungstrum and Shrubb.

• • •

Alfred Shrubb, the English champion distance runner, had little trouble defeating Gusta Ljungstrum, the Swedish champion in New York Monday night in a 10-mile match race. Shrubb won by more than two laps in 51 minutes and 4 seconds, clipping 51 seconds from the record, made by Billy Queal two weeks ago.

• • •

That Frankie White, the Chicago boy, received one of the severest setbacks of his career, was the consensus of opinion after his bout with Mickey Sheridan of South Chicago in Gary, Ind. Sheridan beat White to it with the punch at every stage of the game and had the Northsider all but out at the end of the contest. More than 1,000 Chicago and Gary fans saw the fight.

• • •

Chicago turfmen are jubilant following the announcement that effort will be made by prominent horsemen to reopen thoroughbred racing in Chicago. E. D. Bradley, one of the most prominent turfmen in the country, is at the head of the movement to reopen the old Chicago tracks. Bradley is today on the way to New York city following a long conference with attorneys.

• • •

Because he does not want to risk the spoiling of a winning streak, Pitcher George Mullin of the Detroit Americans declines to adopt the advice of no less than four physicians and have an operation on his nose. Specialists in Chicago and Detroit and the club physician all advised him to go under the knife, assuring him speedy recovery. Mullin says after he loses a game he will have the operation performed.

• • •

Of the first six games of the season played by the Cardinals, three were tie games.

• • •

"Bill" Dwyer has succeeded the veteran George Davis as manager of the Des Moines club.

• • •

The Athletics have refused to waive on Pitchers Arellanes and Hunt of the Boston Red Sox.

• • •

Dan McGann, the old New York-Milwaukee player, who committed suicide, left an estate of $36,000.

• • •

Jimmy Sheckard, Lew Richie and John Pfeister have signed with the Chicago Cubs for the seasons 1911-12-13.

• • •

Manager Bob Unglaub has signed a likely looking bunch of players for his Lincoln Western league club.

• • •

The Cubs did not play a tie game in 1910, and they started this season with two tie games out of the first three played.

• • •

The daffydill craze has struck Chicago. Now watch—if Johnny Evers refuses to eat meat on Friday, does Tom Needham?

• • •

The South Dakota league has been organized with teams in Mitchell, Aberdeen, Watertown, Huron, Redfield and Faulkton.

• • •

The Oakland and Los Angeles teams gave the Pacific Coast league fans a good run for their money recently by playing an eighteen-inning game.

• • •

Pitcher Earl Moore of the Quakers is showing a fine line of spring benders. Earl is shooting 'em over the pan the same way as he does in July.

• • •

The Eastern league turned out some classy players last season, Johnson and Blair of the Yankees, Tooley and Zimmerman of the Dodgers and Williams of the Boston Red Sox are all graduates of the Barrow circuit.

• • •

Evidently Owner John I. Taylor of the Boston Red Sox loves the St. Louis scribes—not. In a recent interview Col. Taylor fed a Boston reporter the following: "I trust that the Boston papers won't turn out to be like the St. Louis ones, in always being there with a knock for the home team."

DAVID WINS FIRST BLOCK OF POOL MATCH.

Mike David ran 125 balls while August Mausolf pocketed 54 in the first block of their championship pool series last evening at the Majestic billiard hall. David finished in good form, running 17, 20 and 21 in the fourteenth, fifteenth and sixteenth innings. Twenty frames were required to end the contest. They will play again tonight.

MICHIGAN RUNNERS MAY NOT COMPETE.

Ann Arbor, Mich., April 26.—Owing to the illness of Caroll Haff, one of the members of the team, it is feared that Michigan university may not be able to enter a mile relay quartet in the University of Pennsylvania games at Philadelphia Saturday. Haff has the grip. The authorities will make their decision Thursday.

CHUCK LARSON HAS SHADE ON MURPHY.

South Bend, Ind., April 26.—Chuck Larson of Chicago got the better of Jimmy Murphy of Benton Harbor in a ten-round go here last night.

Murphy forced the fighting in the last rounds, coming close to a draw decision.

Coulon in Draw

Kansas City, Mo., April 26.—Johnny Coulon, bantamweight champion of the world, and Eddie O'Keefe of Philadelphia, fought ten fast rounds to a draw here last night.

Jockey Is Injured.

Baltimore, Md., April 26.—Patrick McLaughlin, a well known jockey whose home is in Boston, suffered a fractured skull in a fall from a horse at Pimlico yesterday. His condition is serious.

Caponi Is Strong.

Winnipeg, Man., April 26.—In a 15-round fight here last night Tony Caponi of Chicago outboxed Young Mahoney of Racine, Wis. Until the last round neither men evinced any desire for a knockout, then Caponi landed a hard straight jab to Mahoney's face.

LAST "POP" OF THE SERIES

1,200 People Crowd Y. M. C. A. Building for Free Entertainment.

The last "pop" of the series of eighteen was given at the Y. M. C. A. last night. It was one of the best if not the best "pop" that has been given. About 1,200 people were present.

A forty-piece orchestra under the leadership of Gustav Flaaten gave several offerings which included Gern's Henry VIII dances, which will be played here in June by the Minneapolis Symphony orchestra.

Wendland and Grenner did some first class tumbling and Carl Grenner, aged ½, showed that he is a contortionist. Dwight Helstand sang and readings were given by Miss Agnes Johnson and Mrs. Nelson. Miss Johnson's offering was "The Swede at the Baseball Game," and Mrs. Nelson's, "Uncle Ilram at the Football Game."

"Six Cups of Chocolate" concluded the program. The skit was put on by six young women and the jokes and humor were applauded locally. The performers were: Marie McMillan, Clara Olson, Anna Schau, Lulu A. Grogan, Mabel Prior and Bessie Warren.

TEAM COLLIDED WITH AUTOMOBILE

Insurance Company Wants $350 From Owner of Horses.

The London Guarantee and Accident company wants $350 from Steve Matijas for driving a team of horses into an automobile insured with the company.

The company claims that although the auto was stopped on the right side of the road, Matijas drove a heavy rig into it, smashing the fenders and rendering it almost unfit for use. In his answer the defendant claims negligence on the part of the auto driver. He claims that he was the one who suffered damages and asks in a counter claim the sum of $1,000.

INCIDENT CLOSED.

Meyer Says Beers Affair Is Settled in Navy Department.

Washington, April 26.—"The incident is closed as far as the navy department is concerned and it would seem due to the young lady and her family that they be spared the annoyance of further publicity," declared Secretary of the Navy Meyer yesterday in a letter to Representative Korbly of Indianapolis, in connection with the latter's request for further information on the recent incident at the naval academy relating to Miss Beers.

Complying with the congressman's request for the correspondence in the case, Mr. Myer sent him a copy of memoranda received from Supt. Bowyer. The secretary, however, declined to make its contents public.

Mr. Korbly's letter asked for the facts in the case; Mr. Myer replied that they were as reported to the representative in his answer to Mr. Korbly's first letter.

Mr. Meyer said that the dance was a private subscription hop, paid for by the cadets.

S.S.S. A PERFECT CURE FOR SCROFULA

Scrofula belongs to the type of diseases known as blood poison, and is a trouble usually manifested in childhood. It is often an inherited condition springing from some specific disease of ancestors. The ordinary symptoms of Scrofula are swollen glands about the neck, sores and ulcers on the body, scalp diseases, skin affections, weak eyes, poor physical development, etc.

The disease being deeply rooted in the blood, often attacks the bones if the poison is not removed from the circulation, and this should be seriously considered in the case of any child who shows symptoms of having scrofulous blood. Some persons who inherit Scrofula reach maturity before the trouble develops, but being bred in the circulation, the disease is bound to show itself in some form. Frequently a debilitating spell of sickness which depletes and weakens the system offers a favorable opportunity for the disease to manifest itself. A thorough cleansing of the blood is the only method of treatment that can be of any value; the scrofulous poison must be removed from the circulation.

Two years ago my infant, 4 months old, developed a scrofulous condition. The enlarged glands of the neck suppurated and discharged pus. The child was treated by a doctor, but did not improve. I put it on S. S. S. as directed by your physician, and it took but a short time for S. S. S. to make a perfect cure.
Goldsboro, N. C. GILES HINSON.

I inherited scrofula from my ancestry, and was under treatment of physicians for quite a period at different times, but their treatment did not do me anything like the good S. S. S. did last winter when I took it. It builds up the general health in every way, and in addition to being an excellent blood purifier, it adds to its success as a remedy for scrofula.
MRS. LOUISE COHEN.
123 Brownell St., Cleveland, Ohio.

S. S. S. has cured thousands of cases of Scrofula. It is the greatest of all blood purifiers, and by going down into the circulation and ridding it of the scrofulous germs, and enriching the blood by the addition of healthful corpuscles, S. S. S. cures the disease permanently. S. S. S. is a purely vegetable remedy, and is perfectly safe for children. If you or your child have any symptoms of Scrofula, begin the use of S. S. S. at once, and get the destructive disease forever removed from the system. Book on the blood, and any medical advice free. S. S. S. is for sale at drug stores. THE SWIFT SPECIFIC CO., ATLANTA, GA.

ANNOUNCES COMMITTEES

Gallinger Presents List Approved By Regulars to Committee.

La Follette Protests and Will Take Matter Higher Up.

Washington, April 26.—The split in the Republican ranks which threatens Republican supremacy in the senate assumed grave proportions today when the regular Republicans flatly refused to meet three demands of the progressives. These demands were that Senator La Follette be given a place on the committee on interstate commerce; Bristow on foreign relations and Cummins on finance. Coupled with these demands was the one that Mr. Bourne be appointed to the appropriations which was granted.

The meeting of the committee on committees today was brief and reported to have been somewhat acrimonious. Senator Gallinger, chairman of the committee, laid before it a completed list of appointments to the various committees. Whe nit was discovered by Mr. La Follette that only one of the four final progressive claims had been allowed, he immediately announced his complete disapproval of the tentative list.

"I reserve the right to object further," he said, "because I consider we have been treated unfairly and unjustly."

On a vote to adopt the Gallinger list, the committee divided 7 to 4, the four progressives voting solidly. The caucus will be at 10 o'clock probably will support the regulars and the fight then will be carried into the open.

Following is the complete list of appointments to the important committees as submitted by Chairman Gallinger:

The Committees.

Finance—Penrose, chairman; Cullom, Lodge, McCumber, Smoot, Gallinger, Clark, (Wyo.), Heyburn, La Follette.

Appropriations — Warren, chairman; Perkins, Gallinger, Curtis, Gamble, Smoot, Nixon, Dixon, Bourne, Wetmore.

Foreign relations—Cullom, chairman; Frye, Lodge, Smith, (Mich.), Root, McCumber, Sutherland, Borah, Burton.

Interstate commerce—Clapp, chairman; Cullom, Crane, Nixon, Cummins, Brandegee, Oliver, Lippitt, Townsend.

Judiciary—Clark, (Wyo.), chairman; Nelson, Dillingham, Sutherland, Brandegee, Borah, Brown, Cummins, Root.

Rules—Crane, chairman; Warren, Gallinger, Nelson Cummins.

Agriculture and forestry—Burnham, chairman; Warren, Perkins, Guggenheim, Page, Crawford, Bradley, Lorimer, Gronna.

Commerce—Frye, chairman; Nelson, Perkins, Smith (Mich.), Bourne, Burton, Burnham, Stephenson, Crawford, Oliver.

Military affairs—Dupont, chairman; Warren, Dixon, Briggs, Brown, Guggenheim, Bristow, Jones, Lorimer.

Naval affairs—Perkins, chairman; Penrose, Wetmore, Clapp, Lodge, Smith (Mich.), Page, Poindexter.

Postoffices and postroads—Bourne, chairman; Penrose, Crane, Guggenheim, Briggs, Richardson, Bradley, Bristow, Lorimer.

Indian affairs—Gamble, chairman: Clapp, McCumber, Sutherland, La Follette, Curtis, Brown, Dixon, Page.

Privileges and Elections—Dillingham, chairman; Gamble, Heyburn, Clapp, Sutherland, Bradley, Jones, Oliver, Kenyon.

Public Lands—Nelson, chairman; Clark (Wyo.), Gamble, Smoot, Heyburn, Dixon, Jones, Guggenheim, Works.

Public Buildings and Grounds—Sutherland, chairman; Warren, Heyburn, Wetmore, Gamble, Dupont, Stephenson, Bourne, Poindexter.

Territories—Smith (Mich.), chairman; Nelson, Burnham, Brown, Bristow, McLean, Lippitt.

Conservation of Natural Resources—Dixon, chairman; Clark (Wyo.), Dillingham, Briggs, Guggenheim, Jones, Richardson, Gronna, Townsend.

Education and labor—Borah, chairman: Penrose, Dupont, Page, McLean, Kenyon.

District of Columbia — Gallinger, chairman; Dillingham, Curtis, Jones, Oliver, Lorimer, Works, Kenyon.

Immigration—Lodge, chairman; Dillingham, Penrose, Brown, Richardson, Burton, Gronna.

Inter - oceanic canals — Brandegee, chairman; Borah, Crawford, Bristow, Perkins, Page, Jones, Townsend.

Patents — Brown, chairman; Brandegee, Kenyon, Works.

Pensions — McCumber, chairman; Burnham, Smoot, Curtis, Dupont, Brown, Bradley, Poindexter.

Printing — Smoot, chairman; Gallinger, Richardson, Page, Kenyon.

ADDITIONAL SPORTS

ALL-STARS WOULD PLAY FITWELLS

Deposit $50 to Apply as Side-Bet on Game for Sunday.

The All-Star baseball team members of this city think they have a cause for complaint against the management of the Fitwell baseball aggregation.

The members of this team have deposited $50 with the sporting editor of The Herald for a game with the Fitwells to take place at Athletic park next Sunday afternoon.

The All-Star team claims that after their game in Superior with a Superior team last Sunday, they were approached by the Fitwell management and asked for a game. The management of the clothing house team offered to play for a side bet of $50 and the winner take all the gate receipts. The All-Stars interviewed the Fitwell management this morning and they claim that they were turned down on the original proposition made by the management of the clothiers.

The All-Stars want a game for Sunday. They say they prefer the Fitwells to anyone else and will make the bet any size to cinch the contest.

The line-up of the two teams follows:

All-Stars—	Position.	Fitwells—
Schaeffer	c.	Bonski
Cummings	p.	Talbot or Johnson
Sturm	1b.	Larsen
McCauley	2d.	Swanstrom
Olson	s.	Young
Summers	3b.	Nelson
Taylor	l. f.	Krickstrom
McGraw	c. f.	Wricklund
Wendlandt	r. f.	Gunderson

TWIN CITY BOWLERS COMING TO DULUTH.

Two Twin City bowling teams will invade Duluth next week for a series of games with local teams.

The Capitols of St. Paul are coming and one of the strong Mill City aggregations, probably the Imperials, will be here.

A number of contests have been arranged with local teams. The Fitgers and the Three Winners will probably be the first to play the visitors.

While in the city the Twin City men will be the guests of local bowlers and several entertainments are being planned for them.

Season Opens at Wheeling.

Wheeling, W. Va., April 26.—The Wheeling baseball club and the Fort Wayne team of the Central league opened the season here today. The city buildings were decorated with flags and bunting. The batteries will be Doak and Murray for Wheeling, and Smith and Onslow for Fort Wayne.

Morris Not Matched.

Tulsa, Okla., April 26.—Frank B. Ufer, manager of Carl Morris, today denied the report that Morris would meet Al Palzer of New York in a 20-round match here on July 4. Ufer said the two men were under no agreement to fight at any time.

ALLEGED SOO SLAYER HAS BEEN CAPTURED.

Sault Ste. Marie, Mich., April 26.—(Special to The Hearald.)—Luigi Grande, suspected of having stabbed and killed Frank Gentilerose in a quarrel here last night, was captured at Rudyard at 11 o'clock today and brought to the county jail. The alleged murderer hit the trail for the country after the stabbing and walked all night.

WORK IS RESUMED ON ALABAMA PLANT.

New York, April 26.—Announcement was made by Chairman Gary of the United States Steel corporation today that the work on the new buildings at the Birmingham Ala., plant had been resumed and will be completed.

Texas Lumberman Dead.

Houston, Tex., April 26.—W. H. Norris, president of the W. H. Norris Lumber Company and one of the best known lumbermen in the country, died at his home in this city yesterday. He was 43 years old.

BEAVERS OF COLORADO.

Denver Republican Enos Mills of Estes Park, Colorado's self-taught naturalist, is an ardent champion of the beaver, and has written convincingly in proof of that animal's benefit to the country as a conservationist. From many years' study of the beaver and his works Mr. Mills is convinced that a vast amount of good has been done by this industrious animal, whose dams have retarded the floods that otherwise would have swept down the mountain sides and denuded the slopes of soil and trees.

The survival of the beaver is one of the interesting stories of the West. It was the beaver that lured the first trappers to the Far West, and that resulted in the first real exploitation and trail blazing in the land that was known as the "great American desert." The beaver was hunted by roving bands of company men and free trappers for many years.

Many great fortunes were built on a foundation of beaver pelts. The romance of the West centers about the beaver. Only for the ceaseless search for that valuable animal the world would have known little of Carson, Bridger, Fitzpatrick, the Sublettes, Ashley and other heroes of the wilderness, whose names will figure long in Western history.

In spite of the price that was put upon his head, the crafty beaver has managed to survive in encouraging numbers. In Colorado, where there is no open season, beaver colonies are increasing. Occasionally the beaver makes himself a local nuisance by flooding some ranchman's hay meadows, but in general he is conducting himself as an upbuilder and not a destroyer.

NEW SOURCE OF RUBBER SUPPLY.

Peru Today: Until within the last few years the principal sources of rubber could be divided into two zones, that of the Amazon, comprising Peru, Brazil and Bolivia, and the African, which includes the Congo and Eastern Africa.

New countries have now entered the market, competing formidably with South American rubber. To illustrate the advance in production, let us take as an example Ceylon, whose exportation of rubber has increased progressively from 3,353 kilos in 1901 to 597,000 kilos in 1909. Large areas are also being planted in Java, Sumatra, Borneo, Malasia and the Straits.

MEN'S SPRING SHOES

Just step in and take a look at our handsome Spring Lines.

Stacy Adams Co.

The brand new stock of these celebrated shoes is arriving now.

Other makes of Reliable Shoes for Men—Shoes or Oxfords—all leathers, including the new tans

$3, $3.50, $4 and $5

We will assist you in getting your feet into a pair of shoes that will give you comfort as well as good style.

Wieland's

218 WEST SUPERIOR ST.
Formerly the W. & L. Co.

BIG BATTLE REPORTED

Serious Battle Said to Have Been Fought in State of Sinaloa.

Eighty Wounded Have Been Brought Into City of Mazatlan.

Nogales, Mex., April 26.—It is reported that a battle of serious proportions between the Mexican federals and insurgents has occurred near Mazatlan, the big port on the Pacific coast, in the state of Sinaloa.

Eighty wounded are said to have been brought into Mazatlan from the scene of the battle.

Will Extend Armistice.

El Paso, Tex., April 26.—Francisco I. Madero, Jr., the Mexican insurrecto leader, today reiterated his expressed willingness to extend the existing armistice when it expires next Friday, if peace negotiations appear to be under way.

Madero, discussing peace prospects at his hotel in Juarez, also stated that railroads leading south of Juarez will not be repaired pending the conclusion of the armistice, unless they are in the hands of the insurrectos.

Protest By Mexico.

London, April 26.—The Mexican government has communicated to the British foreign office a formal protest against the action of Capt. Vivian of the British sloop Shearwater in landing marines at San Quentin, Lower California, which action is described as an interference in the internal affairs of Mexico.

Announcement to this effect was made in a brief dispatch received at the foreign office today from T. B. Hohler, British charge at Mexico City.

Mr. Hohler stated that the text of the protest was going forward by mail and no action in the matter will be taken here pending the receipt of the text and also the explanation of Capt. Vivian, which he has mailed to London.

BLUNDERS OF AUTHORS.

New York Press: Absorbed and interested in the evolution of a plot, many an author sacrifices truth and draws pen pictures that are absolutely weird and historically inaccurate, and the review of some recent books revealed some entertaining examples.

A story published recently, where the scene is laid in Indianapolis, has a paragraph which reads: "He left the house at midnight and, hurrying to the quay, boarded a European steamer." At latest accounts Indianapolis was not yet a seaport, but if congress continues with river and harbor improvements that story may yet be true to fact.

A story of adventure, by an author whose books have sold very largely, contained a hero who placed a note to his sweetheart in a bottle and dropped it in the ocean off the coast of Brazil. In the narrative that bottle is washed into the shore of the Mediterranean just twenty minutes later and lands at the feet of the young lady in question. There is a chance that the wireless companies may adopt this bottle scheme and save time in the transmission of messages.

One author in describing a particularly showy team of horses wrote: "They were richly caprisoned with gold monograms on their corners." If he had remembered to put blankets on those horses before he riveted on the initials it might have added to their comfort. A detective story by the same author we find: "When he saw the detective the culprit's teeth chattered and he kept the table between them." The mouth that held those teeth with the table between them must surely have been capacious.

But all the blunders are not confined to the more recent writers, for the ancient worthies were quite as flagrant sinners. Milton's line, "Thick as autumnal leaves that strew the brooks in Vallombrosa," are familiar to every one, but, as a matter of fact, the Vallombrosa forests are all of pine trees, so that there are no leaves, and pine needles do not fall in the autumn, but toward spring. Again in "Comus" he writes:

"And in the violet embroidered vale
Where the lovelorn nightingale
Nightly to thee her sad song mourneth well."

Unfortunately for the poet, the male nightingale alone sings and the female is volceless.

Another classic writer who allowed his meter to get the better of his sense was Pope, who wrote:

When first young Maro, in his noble mind,
A work t' outlast immortal Rome designed.

He had overlooked the fact that if Rome was immortal nothing could outlast it. But neither of these are any worse than the story of Pharaoh's daughter finding the infant Moses among the bulrushes on the banks of the Nile. As a matter of fact, bulrushes do not thrive in Southern latitudes and there are none along the banks of the Nile.

In his youthfulness and meager education may be found some excuse for Keats writing:

Like stout Cortez, when, with eager eyes,
He gazed at the Pacific.

Almost every schoolboy today knows that Balboa discovered the Pacific ocean and that Cortez was nowhere near it.

Even old Izaak Walton, who, because of his life spent in the open air, should have known better, also confounds the male and female nightingale, and in his "Compleat Angler" writes: "But the nightingale, another of my airy creatures, breathes such sweet, loud music out of her instrumental throat."

Dr. Samuel Warren, in that voluminous three-ply novel, "Ten Thousand a Year," made this remarkable assertion: "The astonished Yahoo, smoking, as well as he could, a cigar with which he had filled all his pockets." That passage was shown to a critic who is an inveterate smoker, and his comment was that a cigar of such dimensions must certainly have been a Pennsylvania stogie.

Sir Walter Scott, in his "Heart of Midlothian," moralizes thus: "Our simple and unpretending heroine had the merit of those peacemakers to whom it is promised as a benediction that they shall inherit the earth.' Possibly Sir Walter did not know his Testament as well as he might or he would have recalled that it is promised that not the peacemakers but "the meek shall inherit the earth."

A case of misquotation that has become chronic is revealed by a passage in Habakkuk. The passage really reads: "Write the vision and make it plain that he may run that readeth it." The vision was a warning and the reader was to run from danger, but Cooper misquoted it by saying: "He that runs may read," signifying that it easily read in haste, and this version has survived.

Another instance of rewriting a quotation into something of entirely divergent meaning is afforded by the passage from Butler's "Hudibras," which really is: "He that compiles against his will is of the same opinion still." Many a writer has misquoted that into "A man convinced against his will is of the same opinion still," as if a man that was convinced could possibly be of the same opinion as previously.

Theodore Roosevelt made a series of three misstatements in three words when in one of his books he referred to the Revolutionary patriot Thomas Paine as a "filthy little atheist." As a matter of fact, Paine was not dirty, being noted for his excessive neatness and even accused of being fastidious: he was not little, being as tall as Mr. Roosevelt, and he was not an atheist.

In a speech Mr. Roosevelt made an equally curious historical blunder, and succeeded at the same time in making a misquotation when he claimed that Washington in his farewell address said: "To be prepared for war is the most effective means to promote peace." Washington really said nothing of the sort at any time. In his first annual message to congress he said: "To be prepared for war is one of the most effective means of preserving peace." There is a wide difference of meaning between "one of the means," and "the most effective means," and an equal divergence between "promoting" peace and "preserving" it. Furthermore the first message was delivered seven years before the farewell address.

Clergymen are equally sinners with the rest, and the Rev. T. De Witt Talmage, in a flowery sermon, declared that Cromwell and his troops sang the long-meter doxology, "Praise God from Whom All Blessings Flow," and then went forth to win a righteous victory, but unfortunately for the value of the alleged illustration, the long-meter doxology was written in 1697 and Cromwell was thoughtless enough to die in 1658, nearly forty years previously.

A particularly bad case of misapplication is afforded by the tablet that was placed on the wall of a New York church to the memory of its dead pastor. It read: "Pastor of the church from Nov. 3, 1867, to Sept. 17, 1893. There remaineth therefore a rest for the people of God."

NOVEL PANCAKES.

An astonishing variety of novel pancakes is described by an English housekeeper who gives some of the recipes in the Queen. She says that it is most important that all eggs should be fresh, well beaten, and in some instances the whites and yolks should be beaten separately. The pan must be perfectly clean and should be warmed before putting in the fat for frying. Butter or sweet lard may be used for frying. Among the unusual recipes she gives are the following:

Apple Pancakes—Make a rich batter as for Dublin pancakes. Have ready one-half pound of apple sauce. Take two omelet pans with butter in each; pour into each pan the same quantity of batter. When one side of each is cooked spread upon one enough sauce to cover it, then take the second pancake and place it down side up upon the apple sauce. Do this until the whole of the batter is used. Dish and send each pancake to table as it leaves the pan dusted with caster sugar.

Cream Pancakes—Six eggs, one pint of cream, four ounces of sugar, a glass of white wine, half a grated nutmeg. The eggs must be well beaten and sieved and the whole made into a stiff, smooth batter with cornflour and of pancake batter. Spread a little butter over a hot pan and pour into it enough batter to make a thin pancake; turn with care. These may be spread with jam, preserve or served with any juice or wine sauce.

Dublin Pancake—Six eggs, one pint of cream (or milk may be used, allowing an extra ounce of butter), a grated nutmeg, two ounces of butter, a glass of white wine, one-half pound of dry flour. Whip the yolks and whites of the eggs separately. Pour the wine, nutmeg and butter just warm into the flour and stir well. Put in the yolks of the eggs, well beaten. Lastly add the cream carefully, with the whites of the eggs beaten to a snow. When of a smooth batter it is ready to use. Should the batter not be thick enough add a little more flour. Serve with warm jelly or half lemons and a sugar.

Almond Pancake—Make a batter as above. The almonds must be blanched in sherry or brandy for twelve hours before putting in a mortar. Remove the skins from the almonds and put the kernels into the mortar with a tablespoonful of orange or rose flower water to prevent them oiling. When well pounded add them to the batter. Drop the mixture from a spoon cook and turn. Dish and dust with caster sugar; pass a redhot salamander over each for one minute.

Savory Pancakes—Oyster Pancakes—Have ready a dozen bearded oysters, heat them in their own liquor, together with a gill of stock. When blanched and plump put them aside upon a dish and make a rich batter seasoned with pepper, salt and minced parsley. Take each oyster, dip it into the batter on a skewer and put it into the boiling fat. Take up and drain upon kitchen paper. Dish the pancakes and garnish with tufts of watercress. Serve with half lemons and cayenne.

Chicken Pancakes—Remove all the skin and bone from the breast of a cold roast chicken and mince it very finely. Put it into a stewpan with one ounce of butter. When thoroughly heated put the pan on one side. As soon as the chicken is cold stir in a gill of cream. Season with pepper and salt, then add one teaspoonful of Lemco. When thoroughly dissolved make a good batter, pour the batter into a well greased pan. When one side is done lay upon it a tablespoonful of the mince and cover lightly with more batter. Dish and set in a hot oven or before a good fire, so that the batter will rise high. It will then be ready for table. Serve with half lemons and cayenne. These should be taken to table as they leave the oven.

Spanish Pancakes—Cut a French roll into finger lengths and soak them in heated butter, then fry lightly in butter, after which leave till cold. Dust with minced parsley, season with ground cinnamon, pepper and salt. Dip each into thick batter and fry quickly. Place a blanched and curled anchovy on each slice and serve garnished with chevril.

Potatoe Pancake—Boil three potatoes, and mash them well with a lump of butter, some milk and three beaten eggs. Mix all together, season with pepper, salt and a grate of nutmeg. Again heat for ten minutes. Put a good quantity of lard in a pan and drop the mixture from a spoon into the boiling fat. Do not turn them, but hold over each a red hot salamander. Dust with grated ham or grated yolks of hard-boiled eggs.

Mushroom Pancakes—Have ready some mushrooms skinned and stalked. Cook them nicely in butter. When blanched, pour into the pan, well greased, enough batter to make a thin pancake. When one side is done spread the top with the mushroom mixture, well seasoned. Have ready a pancake cooked upon one side. Place it brown side up over the mushrooms. Set in the oven for three minutes. Send to table at once.

Cheese Pancakes—Make a thin batter with cream and yolks of eggs well beaten; season with pepper and salt and a minced shallot. Stir all together, then throw in enough cheese to make it of a thin consistency. Fill a forcing pipe with the mixture and force it through into a pan of boiling fat. When cooked serve dusted with finely minced parsley. Do not turn these. Set in the oven one minute before dishing. Sprinkle Parmesan cheese over them.

MODEST LONDON CLUBS.

The Gentlewoman: There is still a very marked contrast between the unobtrusive of the really distinguished clubs of long standing and such wondrous erections as the new mammoth building in Pall Mall.

Those who do not know their London if walking eastward from Marlborough house would scarcely notice the modest little door with its glass panels and round lamp which admits to the Marlborough club; yet here the highest in the land, from the king downward, are quite content to congregate day by day under comparatively simple conditions.

The Guards' club, exactly opposite, is scarcely if at all more conspicuous, nor do such select symposia as the Travelers, Brooks or Arthur's in any way (to use a commercial simile) "put their goods in the front window." The Turf club is of imposing dimensions, and occupies, of course, a fine situation in Piccadilly, overlooking the Green park, yet here, as well as at the Bachelors' club further westward, a distinguished simplicity and utter absence of all ostentation is the invariable rule.

LIFE.

We plough the field, we plant the seed,
We labor many a day
To cultivate the growing crop
And keep the weeds away.
We toil through summer's sultry heat,
with weariness and pain,
And then some trickster comes along
And gathers in the grain!

We save our dollars, one by one,
With old New England thrift.
We gather up a hoard at last
(The process isn't swift)
And then we take it to the place
Where brokers "put" and "call,"
We buy some lovely gilt edged stocks,
And so we lose it all.

It makes no odds how hard we try,
Or work with hands and wit,
There's always some one standing by
To grab the benefit.
Still, it's your part to do your best.
And labor like a man;
But watch the shysters mighty close,
And beat them, if you can!
—From the Somerville Journal.

PLUMES FOR CORONATION.

London Express: Preparations are being made already by the ostrich feather importers to meet the increased demand for plumes which is expected for the coronation season.

The weight of feathers is increasing with every sale at Mincing lane and at the last bimonthly sale, which has just finished, the weight offered was 115,500 pounds, against 104,000 pounds in July.

Although the prices showed a decline on the average, the setback is only temporary, and already large orders are being received in the warehouses of Aldersgate street, where the ostrich feather dealers congregate.

"The trade in ostrich plumes," one of the foremost merchants said, "is like the trade in diamonds. Its volume has depended hitherto on the prosperity of America. When things are good in America then trade is good for us.

"We are looking, however, for an improvement now, for ostrich plumes are likely to be the fashion next spring.

"The abolition of the large hat in favor of the small turban shaped hat has meant a considerable loss to us, as the feathers used in the small hat are chiefly small tail feathers instead of the large, sweeping wing feathers."

What the public knows as plain "ostrich feather," a representative learned, is known by many names in the trade.

They are classified as follows:

Whites—Wing feathers.
Fimina—Feathers from female birds.
Byocks—Black and white from male birds.
Boos—Tail feathers.
Spadonnas—Chick feathers.
Blacks—Body feathers.
Drabs—Female body feathers.
Floss—Feathers closest to the skin.

They vary in price from £42 downward, but of course many feathers go to the making of one expensive plume, for new feathers are joined on to the existing feather to obtain the desired length and droop.

DRAMA, DUKES AND DUCATS.

In a list of American actresses and chorus girls who have married men of wealth or members of the aristocracy, the New Idea Woman's Magazine puts Edith Kingdon, now Mrs. George Gould, first.

Then comes the marriage of Oscar Lewisohn to Edna May, and of his younger brother, Jesse, to Edna McCauley. August Belmont and Eleanor Robson are now a happy married couple, and Ethel Barrymore, "the most engaged girl on the stage," became the bride of Russel-Griswold Colt.

Two more actresses who married rich men are Millicent Willson, the wife of William Randolph Hearst, and Minnie Ashley, who married William Astor Chanler. Amy Busby married Eugene Lewis, a New York lawyer, and Gladys Willis married Samuel Insull, who is at the head of Edison's electrical enterprises in the West, and is a very rich man.

In the matter of titles the American actress has proved equally irresistible. Camille Clifford is now the Hon. Mrs. Henry Lyndhurst Bruce, and some day she will be Lady Aberdare. Connie Gilchrist, Sylvia Storey and Rosie Boote are now addressed as the Countess Poulette, the Countess of Orkney and the Marchioness of Headfort. Anna Robinson became the countess of Rosslyn a few years ago, and Eva Carrington wedded Lord de Clifford. Frances Belmont, one of the famous "Floradora Sextette," is now Lady Ashburton.

HUNTING WITH FERRETS.

Newburgh News: Rabbits and partridges have been more plentiful this year in this section than in many years. Every day hunters can be seen returning to the city with their hunting coats and bags fairly loaded down.

The rabbits around the country have become so plentiful in the last few years that the farmers asked to have the laws taken off ferrets in order that they could be partially exterminated, as they were doing considerable damage to their peach and pear trees. The change in the laws was made and ferrets can now be used for hunting purposes. There is such a demand for ferrets for hunting purposes that their retail price has increased over half, and dealers are reaping a harvest, males selling for $3 and females for $3.50.

THE MEGILLAH.

The American Hebrew: Purim has developed into a festival of many aspects in modern Jewish life. It is the time when the rich remember the poor, when friends remember one another, when children learn that religion has its processional and amusing aspects, and when the position of Jews in the dispersion is seen to be typified in the Biblical narrative.

But perhaps the most characteristic feature of the festival is the reading of the Megillah both in the home and in the synagogue service. The narrative thus read or told is one of the most striking and most effective stories of the world, even regarded as a story. It records the ups and downs of interesting persons and appeals thus to what Stevenson calls the aleatory instincts of mankind.

It is well known that servant girls are especially pleased to read the dime novel which tells of the rise in fortune of one of their own class, who marries a marquis or a millionaire, according to the locale of the story. So, too, we all care to read of the rise in fortunes of a deserving young man who becomes the right hand of a great merchant or a prince.

A similar interest attaches to the careers of Esther and Mordecai in the narrative of the Megilah, of which we can never get tired. The Book of Esther has of course another interest for us. It records a crisis in the career of the Jewish people and tells how this was averted by the self-sacrifice of the Jewish maiden raised to the dignity of queen and of her relative who became vizier or its equivalent.

Times have so far changed that great events of this kind are not likely to be influenced so closely by single personalities, but Jews at least have always loked forward to some such helper as Mordecai. Every one who knew the late Dr. Herzl recognized in him just such a type of a man who could speak his mind in the presence of kings on behalf of his people. And there may come a time when even the czar or the king of Rumania may have to defend himself in presence of some representative Jew.

Thus the Book of Esther, besides being an interesting story in itself, has roots deep in Jewish feeling and Jewish history, and it gives something of the glow of romance to the festival.

LARGE FAMILIES IN IRELAND.

Westminster Gazette: To have a large family in Ireland is always looked upon as a special mark of the Divine blessing, and in connection therewith Mr. Robinson tells a good story. He was dining once at a house in Tipperary when a card was brought in by the butler and sent round the table.

A tramp had two children in a perambulator, with seven others round him, at the door. He was looking for help and this was his modus operandi. He called at each gentleman's house and the card with the following inscription was handed in:

Dear Friends—Having obeyed the Divine command to increase and multiply I am unable to support my already too large family. Your kind aid and assistance will be welcomed. Truly yours, PATRICK KEENAN.

This ingenious man always got help.

LUXURY OF FRENCH PRISONS.

Court Journal: Last week I spoke of the intelligent deputy who is hoping to introduce the cat o' nine tails into France. Today comes to light facts showing the luxury in which French apaches live when they are the guests of the state. The French criminal is taken to a prison called Fresnes palace, and here he is housed far better than any common French soldier, though the latter may have served his country ever so valiantly, while the former has supposedly done the reverse.

The cells are steam heated at an always level temperature, and statistics show us that in a garrison and a prison each holding the same number of inmates, where in 1909 the consumption of coal for the garrison was eighteen wagonloads, the prison consumed 300 wagonloads full. So to quote Clement Vautel, our brave French soldiers "shiver around a fire meagerly fed with a few pieces of coal from time to time while our criminals stretch themselves in lazy luxury before a cosy hot steam pipe."

ANNUAL.

Along about the last of May
A lover gray rode on his way
And paused but long enough to say
"I love you" to his lady.
Along about the first of June
He sang his tune and gained his boon
And parted from her all too soon—
Alas! and lack-a-dadee!

Oh, that's the way the ditties go
That seek to show the weight of woe
That simple little maidens know
Who trust a total stranger.
And simply maidens softly sigh
And loudly cry that they would die
Before they'd cast a tender eye
On things that threatened danger.

But that's a silly way to do,
A maiden true, I swear to you;
Permit the fickle swain to woo;
Let this your sorrowing sex cheer—
Another one will come today.
(What'er they say, life's not all May)
And, ever though he rides away,
Another's coming next year!
—Cleveland Plain Dealer.

ATLANTA'S EGG HUNT.

Columbian Magazine: The annual egg hunt at Atlanta, Ga., is a unique celebration, instituted by the authorities of that city several years ago for the delectation of its juvenile population. On the Saturday before Easter, Grant park, one of the city's most popular breathing places, is closed to the public and in the shrubbery and grass are hidden some 40,000 or 50,000 candy eggs, one of which is gilded.

At noon on Easter day, when the band strikes up "Dixie," the throngs of waiting youngsters are admitted, and the hunt for the eggs begins. The fortunate finder of the gilded egg is presented by the city with a goat, harness and wagon as a prize. The eagerness with which the children prosecute their search is a source of infinite amusement to their grownup guardians who accompany them and there is a concerted rush for drinking fountains and refreshment stands when the hunt is over.

SIGN A RELIC OF PARIS SIEGE.

Wide World Magazine: Paris is a city of curious singboards, one of the most remarkable ones representing a tobacconist's sign at 55 Rue du Chateau-d'Eau, which has been here ever since 1870. It is riddled with holes made by the bullets of the Prussians, and the occupant of the shop states that so far as he is aware, it is the only public relic of the Franco-Prussian war in evidence in the streets of Paris today.

"My sign," he added, "brings me plenty of customers. You have no idea, monsieur, of the number of English and American tourists who pass this way and drop into my place for a cigar or a box of matches, merely in order to have a word with me about my bullet riddled enseigne. I wouldn't part with it for anything."

ANIMALS THAT GO MAD.

The Forum: In Paris of a list of 1903 of all kinds of animals which had bitten people and which were suspected of being afflicted with rabies, there were as many as 838 dogs; of the remaining animals in this official list there were 247 horses, 9 cats and 7 others of the various domestic animals. It will be seen from this that the dog is not the only offender, though he leads all others by a large plurality.

In Prussia, that country of statistical delight, there are numerous instances, officially listed, of bites from rabid cattle and even from that mildest of animals ordinarily, the deer. As regards Russia one would naturally suppose that wolves would figure largely as a source of danger in biting other animals and man. Russian statistics substantiate the correctness of this supposition.

GOOD FELLOWS, BUT—

Los Angeles Times: Claude Grahame White, the English aviator, praised at a dinner in New York the good-fellowship of Americans.

"The American woman is regarded abroad as an angel," he said. "The man is admittedly a good fellow, but an angel he is far from being.

"You've heard of the Frenchman, perhaps, whose sweetheart spent the summer in America? After her return the poor Frenchman seemed quite blue.

"'What's the matter with you?' a friend asked.

"'I am worried,' the other muttered, 'about my fiancee. You see, since her return from America, she kisses so much better than she used to.'"

HOW FAR HAVE YOU TRAVELED?

Strand Magazine: Have you ever counted up the number of steps which you have made in the course of one day—in going to business, in walking from one room to another at home, and so on, throughout the course of the day? If you will take the trouble to do so, you will be surprised to find what a distance you have covered without realizing it. Multiply this distance by 365, and you will find that it will not require many years before you have made up the 25,000 miles which is equal to the circuit of the globe. Most people would certainly be surprised if they were informed that during the course of their lives they have walked a distance as great as the length of the equator. Yet, however sedentary we may be, however little inclined to gain the reputation of a globe-trotter or of an Alpine climber, most of us have, unknown to ourselves, covered a distance equal to the full circuit of the earth, or a climb to the highest mountain peaks in the world. More than that, we have accomplished a task still more colossal. Without having had occasion to explore the unknown regions beneath the crust of the earth, we have descended as far as the depths of the most unfathomable abysses, even as far as the very center of the earth.

TOO LATE TO CLASSIFY

One Cent a Word Each Insertion. No Advertisement Less Than 15 Cents

SUPERFLUIOUS HAIR, MOLES, warts, removed forever. Miss Kelly's Manicuring and Massaging Parlors, 131 West Superior street.

COMBINGS MADE INTO SWITCHES, and 25 per cent off on all hair goods. Marinello hair shop, Fidelity block; next to Freimuth's; take elevator.

Furniture, finishing, paper hanging, painting and hardwood finishing. 'Phone your orders and I will call anywhere in city. A. Johnson, Mel. 738; Zeinth, Lincoln 369.

WANTED TO RENT — FURNISHED house having four bedrooms, June 15 to Sept. 15. Address Little & Nolte company, Exchange building.

FOR SALE — BLACK HORSE, 1,550 pounds; one fine driving horse, 1,100 pounds; heavy set double harness, lumber wagon, two-ton dray wagon and sleigh. O. T. Hessey, 2521 West Second street. Both 'phones.

FOR RENT — FIVE-ROOM HOUSE; electric light; water handy. Inquire 21 West Quince street, Duluth Heights.

FOR RENT—SEVEN-ROOM HOUSE. Inquire 731 West Second street.

FOR RENT — TWO FURNISHED rooms for light housekeeping on First street. Inquire 120 Second avenue west.

FOR RENT—FURNISHED ROOM; $1.25 per week. 609 East Third street.

BIRTHS.

CLIFFORD—A daughter was born to Mr. and Mrs. J. F. Clifford of 720 West Fourth street, April 23.

MAUSOLF—A son was born to Mr. and Mrs. A. Mausolf of 722 East Seventh street, April 25.

KEYES—A daughter was born to Mr. and Mrs. B. Keyes of 402 West Fifth street, April 22.

DEATHS AND FUNERALS

REYNOLDS—Charles Reynolds, the 10-year-old son of Mr. and Mrs. T. A. Reynolds, died last night at the home of his parents, 1614 East Third street, after a long illness. The funeral will take place Friday afternoon from the residence. Interment will be at Forest Hill.

PERSON—John Person, 79 years of age, a resident of this city for a number of years, died last evening at his home, 926 East Sixth street, of complications resulting from old age. The body will be sent to his former home at Wilmar, Minn., for interment.

SULLIVAN—The funeral of Mrs. Katherine Sullivan, 85 years of age, who died suddenly Monday morning at the home of her daughter, Mrs. W. D. Smith, 117 West Fourth street, will take place Friday morning at 9 o'clock from the cathedral of the Sacred Heart. Second avenue west and Fourth street. Interment will be at Calvary cemetery.

SWANSON—John Swanson, 36 years of age, a machinist of the Duluth & Iron Range railroad, died last night at the tubercular sanitarium. He is survived by a brother at Soudan and a sister at Virginia. The funeral arrangements will be made later.

MONUMENTS—Hundreds in stock. P. N. Peterson Granite Co., 332 E. Sup. St.

BUILDING PERMITS.

To A. Karon, five frame dwellings, East Eleventh street, between Fifth and Sixth streets	$ 7,500
To A. Karon, frame dwelling, East Third street, between Twelfth and Thirteenth avenues	1,500
To G. G. Hartley, addition, West Superior street, between Fifth and Sixth avenues	3,500
To C. G. Johnson, concrete foundation, Fifty-fourth avenue west, between Nicollet and Main streets	200
To Electric Service & Repair company, garage, East Superior street, between Ninth and Tenth avenues	5,000
To E. D. Field & Co., basement, West Third street, between Third and Fourth avenues	500
To N. O. Sundby, skating rink, East Sixth street, between Thirteenth and Fourteenth avenues	4,000
To P. Bryke, frame dwelling, Osakis street and Morris avenue	500

CITY NOTICES.

CONTRACT WORK—
Office of Board of Public Works.
City of Duluth, Minn., April 26, 1911.

Sealed bids will be received by the Board of Public Works in and for the corporation of the City of Duluth, Minnesota, at their office in said city, at ten o'clock A. M., on the 5th day of May, A. D. 1911, for the grading and paving of Junita street, in said city from Fifty-fourth avenue east to Sixtieth avenue east, according to plans and specifications on file in the office of said Board.

A certified check for 10 per cent of the amount of the bid, payable to the order of the Treasurer of the City of Duluth, must accompany each proposal.

The Board reserves the right to reject any and all bids.

Official: OLOF G. OLSON,
R. MURCHISON, President.
Clerk, Board of Public Works.
(Seal Board of Public Works, Duluth, Minn.)
D. H., April 26 and 27, 1911. D 606.

CONTRACT WORK—
Office of Board of Public Works.
City of Duluth, Minn., April 26, 1911.

Sealed bids will be received by the Board of Public Works in and for the corporation of the City of Duluth, Minnesota, at their office in said city, at 10 o'clock A. M., on the 5th day of May, A. D. 1911, for the construction of a sanitary sewer in Eighth street, in said city from Fifth avenue east to a point 140 feet west of Eighth avenue east, with outlet in Sixth avenue east to the sewer at Seventh street, according to plans and specifications on file in the office of said Board.

A certified check for 10 per cent of the amount of the bid, payable to the order of the Treasurer of the City of Duluth, must accompany each proposal.

The Board reserves the right to reject any and all bids.

Official: OLOF G. OLSON,
R. MURCHISON, President.
Clerk, Board of Public Works.
(Seal Board of Public Works, Duluth

PREPARE TO DEFEND MEN

Los Angeles Union Leaders Hold Protracted Conferences Night and Day.

District Attorney Ready to Arraign the Prisoners at Once.

Los Angeles, Cal., April 26.—Officers of the local branch of the International Association of Bridge & Structural Iron Workers held protracted conferences last night and today with other union officials of this city and San Francisco, over the defense of the arrested men.

District Attorney John D. Fredericks is ready to proceed with the arraignment and trial at once. Mrs. D. H. Ingersoll and one or two other witnesses from San Francisco are here to testify whether they believe James McNamara is the "James B. Bryce" whom they knew in San Francisco, and as one of the purchasers of the dynamite used in Los Angeles.

"Bryce" is under a grand jury indictment charging the murder of twenty-one men who lost their lives in the destruction of the Times plant. Much depends upon whether McNamara is identified as "Bryce."

David Captain and "Cockey" Schmidt, indicted with Bryce as purchasers of the dynamite, are still at large.

Word received here from the officers on the train bringing the prisoners West is that all three accused men are confident of their ready release.

It was expected that the men would not come by train directly to Los Angeles, but would be taken off somewhere between San Bernardino, sixty miles out, and this city, and brought here by automobile.

The men will be locked in separate cells in the county jail. Extra guards have been posted there by Sheriff Hammel, both in the corridors of the prison and surrounding the building. Sheriff Hammel has arranged for an alarm bell to be placed in a room in the jail occupied by four officers, constantly on duty. Two other deputy sheriff will watch directly over James McNamara and McManigal, who will be locked up near each other, and a third will keep guard day and night over John J. McNamara in another part of the prison.

McNamara Hired Barn.

Indianapolis, Ind., April 26.—D. Jones, an iron worker in whose barn at the western edge of the city, sixteen sticks of dynamite and two quarts of nitro-glycerin were found last Saturday, later was examined by the grand jury today.

Jones, in a statement to the police, had declared that he knew nothing of the dynamite and that he rented the barn to J. J. McNamara.

Following Jones, Patrick Dugan, also a member of the iron workers' union, testified.

FRANCIS B. CLARKE DIES IN PORTLAND

Word was received today that Francis B. Clarke, formerly president of the Spokane, Portland & Seattle, died Monday at Portland, Or. Mr Clarke retired from active duty about a year ago, because of ill health. The news of his death will come as a great shock to Duluth railroad officials and many other Duluthians who knew him.

Mr. Clarke lived in St. Paul for about thirty-five years and was popular and active in railroad and land circles. He was made president of the Spokane, Portland & Seattle when it was organized about two years ago by the Great Northern and Northern Pacific. He was a close friend of James J. Hill.

After serving as general freight and passenger agent of the Wisconsin Central at St. Paul for about ten years, he went into the service of the Omaha and was general traffic manager from 1878 to 1892. He was located at Superior, Wis., for three years, as manager of the Consolidated Land company.

September, 1895, he was made general traffic manager of the Northern Steamship company, and served as general traffic manager of the Great Northern from 1896 to 1904.

He was succeeded as president of the Spokane, Portland & Seattle road by George Barton French, brother-in-law of C. W. Gordon of St. Paul. John F. Stevens is now president of the road, together with the old affiliated Hill lines on the Pacific coast.

Packing and Shipping.

To pack furniture properly for shipping is an art. We guarantee our packing. Estimates of cost furnished free. Call up either 'phone 492.
DULUTH VAN & STORAGE CO.,
210 West Superior Street.

TONIGHT!

COME AND LISTEN TO THE

HARRY LAUDER

OF ST. PAUL:

JOHN A. McGUCKIN

At STEINWAY HALL, 333 West First St.

Bagpipes—Songs in Gaelic and English—Reels—Highland Flings—"Pawky Scotch Wit."

TICKETS ON SALE AT DOOR.
EVERYBODY WELCOME.

CLAN STEWART

No. 50, O. S. C.

RANGE FRANCHISE BEING DISCUSSED

Mayor of Hibbing and Trustees Taking Part in Eveleth Meeting.

Hibbing, Minn., April 2.—(Special to The Herald.)—Mayor Weirick, Trustees W. C. Barrett, William Wearne and J. J. Cox, and Recorder Kleffman went to Eveleth at 11:15 a. m. today to attend a meeting to discuss a uniform franchise for the new range electric railroad. The party went in Trustee Barrett's and Dr. Brooke's autos.

The D. G. Cutler Co.

Have removed their offices from the Providence Building, where they have been located for the last ten years, to the sixth floor of the Fidelity Building.

LEFT ESTATE OF $30,000

The Will of John Sundeen Is Admitted to Probate.

The will of the late John Sundeen of this city was today admitted to probate. Mr. Sundeen left an estate valued at about $30,000, and it all goes to his wife, Annie S. Sundeen. There is about $26,500 in real estate and about $3,500 in personal property.

The will of John Heden was also admitted to probate. His estate was valued at about $1,500.

Judge Gilpin has settled an important question which arises frequently in probate court. He has ruled that even though an account be outlawed, the whole account is opened up again when a payment is made on it.

The question arose in the claim of George A. Gamble against the estate of George Gamble. The claim amounted to $1,983.80. Years ago the money was owned, but the account was outlawed. The debt was of nearly nineteen years' standing. About a year before his death Mr. Gamble paid $100 on account. Judge Gilpin decided that this opened the account again and he allowed the claim.

George A. Gamble and George Gamble were brothers.

CITY BRIEFS

Milk Under Grade.

Frank Young, proprietor of a Chinese restaurant, was convicted in police court yesterday afternoon of selling adulterated milk and fined $15, which he paid. Milk Inspector Grant E. Owen, who made the complaint, testified that the sample purchased from the place tested only 1.4 cent butter fat, while the requirement is 3.5 per cent.

Printing and Bookbinding
Thwing-Stewart Co. Both 'phones, 114.

Funeral of B. J. Soderstedt.

The funeral of B. J. Soderstedt, aged 25, of 3717 West Sixth street, who died Monday, will be held tomorrow afternoon at 2 o'clock from the residence and at 2:45 o'clock from the Swedish Mission church, Fifty-ninth avenue west and Green street. Interment will be in Oneota cemetery.

Child Dies.

William J., infant son of Charles Hughes, of 301 North Sixtieth avenue west died this afternoon. The funeral will be held tomorrow.

Dance.

Given by I. O. F., No. 208 and No. 724 at Foresters' hall, Friday evening, April 28.

Luther League Meeting.

The monthly literary meeting of the Bethany Luther league was held in the Bethany church parlors last evening. A very interesting and varied program was rendered. After the close of the meeting a spelling bee was held in Swedish in which all members and several visitors took part. Miss Hildegard Miller carried off the honors. The next meeting of the league will be a literary meeting to be held in the Pilgrim church in Superior, May 9.

Special Sale on Ladies' Shoes All Week.

At Ehle's, 315 East Superior Street.

Case Is Transferred.

The case of James Gustafson against the American Bridge company has been transferred from the district court of St. Louis county to the United States circuit court.

Immigration Heavy.

William Fisher, deputy United States customs officer at Baudette, Minn., is in Duluth. He said that immigration into the northern part of the state is heavy. A sawmill at Baudette has enlarged its capacity and is now employing more men.

Arguments Still On.

Arguments in the actions of the Rogers heirs against W. G. Crosby, John N. McClintock and Edward M Barnes are still on before Judge Amidon in United States court. J. B. Richards has completed his main argument against the sustaining of the demurrers and J. L. Washburn is now addressing the court in support of the demurrers.

Special Sale on Ladies' Shoes All Week.

At Ehle's, 315 East Superior Street.

Ordered to Fergus Falls.

Martin Flynn, a New Duluth resident, was ordered taken to Fergus Falls yesterday by Probate Judge S. W. Gilpin. Flynn has been acting queerly of late. The trouble is thought to be the result of a blow on the head.

PERSONAL

M. A. Torinus of Stillwater, owner of a large acreage of mineral land on the Vermilion range, was in Duluth today on business. The Torinus interests recently sold their timber holdings in the Vermilion district.

W. J. West, general superintendent of the Oliver Iron Mining company at Hibbing, and Mrs. West are in Duluth today.

D. Bosson and Mrs. Bosson of Virginia, Minn., are at the St. Louis.

Fred Hanson of Fort Atkinson is at the St. Louis.

A. L. Karger, a Tammany politician and New York alderman, was at the Spalding today on his way to the Pacific coast.

Fred L. Jerkin, a lumberman of Tonawanda, N. Y., was in Duluth today, a guest at the Spalding.

H. J. Kick, a tobacco grower of St. Joseph, Mo., was at the Lenox today. He is bound for the Canadian Northwest, where he is interested in a string of tobacco factories.

Charming Silk Dresses

$20.00 Values, Tomorrow—

$12.50

Just as the May styles are unfolding, and just as everyone's heart is set on a new Silk Dress—Freidman, as usual, does the unexpected in offering the very dress you desire, at just the price you wish to pay.

Foulard Silk Dresses that sell for $20, tomorrow only $12.50

Special Waist and Skirt Offerings

Skirt Sensation — latest models $7.50
Dress Skirts, you'll like, for .....$5 to $20
Chiffon Waists — charming styles.....$5
Lingerie Waists, all underpriced $1.50

You Save on Every Purchase Made Here.

Friedman's
DULUTH'S BEST
CLOAK AND SUIT HOUSE,
7 West Superior Street

SURVEY ASKED TO CO-OPERATE

State Drainage Engineer Ralph Lays Matter Before Director.

Washington, April 26.—(Special to The Herald.)—George Ralph, state drainage engineer, is in Washington to confer with Director Smith of the geological survey in regard to securing government co-operation in the preparation of hydrographic maps of the water power and topographic maps of the drainage areas of Minnesota.

The Minnesota legislature has appropriated $25,000 for this work and desires that the geological survey set aside a similar amount from its general fund and conduct the work.

Mr. Ralph also is asking that another edition of geological drainage maps of ceded Indian lands of the state be issued, adding to the new issue a map of the unceded Indian lands in the vicinity of Red lake.

SAY THEY SAW COWAN DRUNK

Two More Witnesses Testify at the Impeachment Trial.

Bismarck, N. D., April 26.—(Special to The Herald.)—A fight over the admission of evidence tending to prove new facts in connection with incidents of alleged drunkenness upon the part of Judge Cowan involved the court of impeachment this morning to such an extent that for a few moments the session became remarkably noisy, with several members participating in a debate in which rather curt remarks as to the manner of conducting the trial were made, Senator Hookway making a suggestion that the court would rather have evidence than arguments. By a vote of 23 to 20, such evidence was finally admitted.

Andrew Tuft of Rugby declared that he had seen Cowan during both the January and June terms in Rugby, and that on both occasions he had seen him under the influence of liquor.

W. K. Greenleaf of Grand Forks testified that he had seen Cowan in Devils Lake on general election day, and that he had the appearance of a man trying to walk straight, and that he was making his way slowly and carefully.

COPPERS UNCHANGED; TRADING LISTLESS

Values Advance and Then Decline—Steel Report Bearish.

The copper market opened about on yesterday's levels and then went forward. The pressure on Steel did not materialize until late in the session. The report on earnings in the last quarter was bearish. The copper metal situation is stronger, but the effect was lost today on account of the confidence of bears and their disposition to sell on the early hard spot.

Amalgamated sold at $63.37½, $63.87½ to $63 to $63.25, Butte Coalition at $17.37½ to $16.87½, Superior & Pittsburg at $14, Shattuck at $18 to $20.62½, Giroux at $6, Greene at $6.37½, North Butte at $27.37½ to $27.87½. There was no special news in Shattuck to cause the bulge.

Keating continued the feature of the local market, selling at $3.50, $3.37½, $3.67½ and $3.75, closing $3.50 bid. Denn sold at $7 and Warren at $2.37½.

* * *

Dow, Jones & Co. wired Paine, Webber & Co. today that 2,000,000 pounds of copper were sold today for July delivery at slightly under 12¾c. Domestic deliveries are said to be large.

* * *

Boston wired: At the annual meeting of the Calumet & Arizona Mining company, held in Bisbee yesterday, the stockholders ratified and approved the merger of the Superior & Pittsburg and Calumet & Arizona properties which was authorized at a special meeting held last February. A large majority of the Superior & Pittsburg Copper company stock has been deposited with the State Street Trust company, Boston, under the terms of the merger, and this stock will be exchanged for Calumet & Arizona shares on the basis of one Calumet & Arizona share for three and a half shares of Superior & Pittsburg upon receipt in Boston of formal vote taken by stockholders at yesterday's meeting, a matter of but a few days. The 1,500,000 shares of Superior & Pittsburg will shortly be stricken from the unlisted department of the Boston stock exchange and the 428,571 additional shares of the Calumet & Arizona stock issued for Superior & Pittsburg shares will be listed in their place. The first dividend of the consolidated company is due for payment in June and there is considerable speculation as to the ability of the company to continue the $4 a year rate maintained by the Calumet & Arizona for the past three years.

* * *

M. G. Phillips of the Chicago-Vermilion Development company was here last night on his way to his home in Minneapolis. He said the shaft on the Chicago-Vermilion property on the Vermilion range is down sixty-two feet. Commercial ore is expected at a depth of 125 feet.

* * *

Closing quotations on the Duluth stock exchange today follow:

Listed Stocks—	Bid.	Asked.
American Saginaw	2¾	.....
Butte Coalition	16⅞	17
Butte-Alex Scott, fl. pd.	4⅜	5⅛
Butte-Ballaklava	.....	5⅛
Calumet & Arizona	49¼	49½
Cactus Development	12c	15c
Copper Queen	.....	20c
Denn-Arizona	.....	6⅞
Giroux Consolidated	6	6⅛
Greene-Cananea	6¼	6⅜
Live Oak Development	15	18
North Butte	27⅞	28¼
Red Warrior	.....	95c
Savanna, pt. pd.	.....	1 1-16
Savanna, fl. pd.	.....	3¼
Shattuck-Arizona	20	20½
Warrior Development	.....	3½
Unlisted Stocks—		
Amazon Montana	.....	1
Butte & Superior, old	.....	83c
Calumet & Montana	36c	38c
Calumet & Corbin	21c	24c
Carman Consolidated	.....	75c
Chief Consolidated	1 1-16	1
Elenita Development	.....	4
Keating Gold	3½	3⅝
North American	.....	2
Rice Bay Iron Co.	.....	1 1-16
Summit	45c	50c
San Antonio	3	.....
St. Mary	.....	9c
Tuolumne	4 15-16	5⅛
Vermilion Steel & Iron	.....	3

Total sales, 1077.

TAN SHOES

Are very popular. Satins, Cravennettes and Grass Cloths also make ideal summer shoes.

We Sell Them For Less

Because our expenses are less.

Gopher Shoe Works,
17 Second Avenue West.
The Name of Shoe Repairing Fame.

TO PASS HOUSE.

The Reapportionment Bill Will Go Through Lower Branch.

Washington, April 26.—When today's session of the house ends it is probable the lower branch of congress will have covered the first stages toward an enlargement of its membership because of the addition of forty-two new representatives. The reapportionment bill, under consideration and sidetracking the free list measure for the moment, provides for an increase from 391 to 433. It is expected the bill will be passed late today. The senate is not in session today.

WIEHE BREAKS LOOSE AGAIN

Threatens to Shoot a Photographer of a Chicago Newspaper.

Springfield, Ill., April 26.—Christian F. Wiehe broke loose from his enforced restraint yesterday afternoon, when he drew a revolver and threatened to shoot a photographer for a Chicago morning newspaper.

The encounter took place near the statehouse as Wiehe was walking toward the St. Nicholas hotel, where he is staying. He had been lounging around the courthouse all day and was known to the photographer, who trained his camera on him.

"Drop that camera or I'll shoot you full of holes," shouted Wiehe, drawing the revolver.

HOW ARTIFICIAL FURS ARE MADE.

La Nature: The raw pieces of pelt are frozen and the skin carefully shaved off, thawed and sent to the tanneries to be made into leather. The frozen fur which remains is allowed to thaw slightly at the bottom, so that a small part of the hair is freed from ice. This thawed portion is then covered with a solution of rubber, which is allowed to set.

The result is that large seamless pieces of fur are obtained much cheaper than those which come with the natural skin. These same artificial furs are said to be more lasting than the real, because they are immune from the attacks of moths.

Your Credit Is Good — **French & Bassett** DULUTH, MINN. — *Open An Account*

Wonderful Values in New Spring Draperies, Rugs, Mattings, Sheets and Pillow Cases, Etc.

Never before have we shown such large, complete lines of the very latest, newest things for the home as now—all new fresh goods—you'll find values here way below what any other store can furnish them for—wonderfully pretty things in new lace curtains, bed sets, new scrims and muslins, portiers, etc. The new drapery department is the finest and largest in the Northwest—profit by this week's values.

Fifteen Patterns of Best Grade Hofi Matting—a Yard 35c

Most stores get 60c a yard for this same matting. It comes in a wide variety of patterns — curious Japanese figures woven in delicate colors — making an inexpensive sanitary covering especially for bedroom floors. You can buy this matting at about Half Price during this sale.

Vacuum Cleaners Like Cut $28

Electric Vacuum Cleaners are not a toy—they are a real practical necessity. We offer a limited number of this style electric vacuum cleaner—a marvel for cleaning rugs, draperies, upholstered furniture, etc. It will give the best of satisfaction; usually sold as high as $45, but for a short time we offer these at only $28.00.

Large Size, Heavy Motor, Cleaner ...$65.00

Here is a Vacuum Cleaner equal to other styles of cleaners that sell as high as $125. It is a powerful well made, easily operated machine that does the work. Come in and see them — We will be glad to demonstrate these cleaners to you.

Hand Power Vacuum Cleaners $3.95

Only a few of these left. They will be closed out at this price.

Big Values in Bedding
Note These Prices

Heavy quality Bed Sheets, 72x90, each.....39¢
Heavy quality Pillow Cases, each.....12½¢
Light Weight Bed Comforters.....$1.69
Very Pretty Colored Muslin Bed Spreads and Roll Cover—Washable, the set, only.....$3.50
Curtains to match—per pair.....$1.95
Feather Bed Pillows—Covered in a pretty pattern fancy art ticking—good grade of feathers—per pair—only.....$1.35

9x12 Brussels Rugs — Best Values Ever Offered — **$9.75**

These rugs are of heavy grade, good design and you'll find them the best rug bargain you ever bought. A good big assortment to choose from. Instead of $18 as most stores ask — you can buy them for just about HALF.

Heavy Reversible Rugs $5.75
6x9 Feet in Size

A very fine assortment—popular colors, good patterns, 6 by 9 feet in size and certainly a splendid value. Just the rug for bedrooms, sewing rooms, etc. You can use both sides.

You can save many dollars on rugs at this store. We carry the largest assortment in the city—new and different in design—and every rug marked at a money saving price.

9 Cents a Yard— Your choice of a big variety of nets, scrims and muslins at this price. Just the thing for bed room curtains. Rolls and rolls of material to select from at this bargain price.

Window Shades 22c
New window shades, all complete with roller and metal fixtures. Either light or dark green—Usual value 35c.

Oriental Stripe Couch Covers 95c

A big bargain in good sized, Oriental striped Couch Covers of good quality—the kind most stores ask $1.75 for. See these bargains—Third Floor.

Floor Oil Cloth
A Square Yard..... 29c

The kind most stores get 45 cents for—a good selection of patterns—heavy, good quality. Be sure and bring the sizes of your room—**Don't forget this.** This is a great bargain sale of Floor Oil Cloth.

Steel Carpet Sweepers
$1.25

Here is a splendid value—equal to the ordinary $3.50 sweeper. Has steel case, good bristle brush—and is certainly a bargain at this price.

We have other style sweepers at $1.25, $2.75, $3.50, etc.

You Can Buy New Curtains Here at Great Bargain Prices

House cleaning, moving and spring changing means new window draperies—We have a wonderful stock of the finest values you ever saw. The newest effects—light, airy curtains, just right for the summer months—some with narrow borders, others plain with figured borders, colored curtains, etc.—these go on sale Thursday at these prices, per pair

85c, $1.95, $2.95, $3.95, $4.95, $6.85

Solid Oak Costumers 98c

We have them in three finishes; these are splendid bargains.

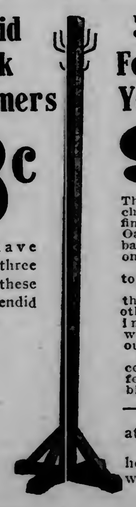

Usual Retail Price $2.25.
Our Regular Price $1.75.

For Thursday Sale Your Choice Only 98c

This is a hardwood chair, well made and finished in Golden Oak, and a splendid bargain for this day, only 98c.

Limit, 6 to a customer.

We also include in this sale, several other patterns of dining room chairs, which we are closing out at Half Price.

We urge you to come early in the forenoon, if possible.

Ask to see our special Dining Room Table at $9.95. It's a dandy for the money.

Young people or any one fitting out a house or single room—See us before you part with your money.

Your Credit Is Good.

Complete Home Furnishers.

R. R. Forward & Co

Second Ave. E. and Superior St.

See News Tribune for Statements of the Other Half of Companies Represented By Us.

THE AETNA ACCIDENT & LIABILITY COMPANY.

Principal office: Hartford, Conn. (Organized in 1853.) M. G. Bulkeley, president; Walter C. Faxon, vice president; J. S. Rowe, secretary. Attorney to accept service in Minnesota: Commissioner of Insurance.

CASH CAPITAL, $500,000.

INCOME IN 1910.

Premiums received (Net)—	
Plate glass	$36,274.83
Burglary and theft	88,557.57
Fly wheel	1,750.10
Auto property damage	282,340.84
Total net premium income	$ 428,953.34
Income from interest and rents	35,094.10
From all other sources	21.53
Total income	$ 464,068.97
Ledger assets Dec. 31 of previous year	$ 889,172.22
Sum	$1,353,241.89

DISBURSEMENTS IN 1910.

Claims paid (Net)—	
Plate glass	$ 20,528.27
Burglary and theft	1,316.67
Auto property damage	131,980.48
Net paid policyholders	$ 177,666.57
Investigation and adjustment of claims	6,426.03
Commissions	108,467.64
Dividends to stockholders	20,000.00
Salaries of officers, agents, employes, examiners' and inspection fees	22,973.99
All other disbursements	26,835.99
Total disbursements	$ 362,310.19
Balance	$ 990,931.70

LEDGER ASSETS DEC. 31, 1910.

Mortgage loans	$ 494,881.23
Collateral loans	33,000.00
Book value of bonds and stocks	262,281.23
Cash in office, trust companies and banks	133,817.80
Premiums in course of collection	66,795.14
All other assets	156.26
Total ledger assets (as per balance)	$ 990,931.70

NON-LEDGER ASSETS.

Interest and rents due and accrued	$ 10,985.54
Gross assets	$1,001,917.24

DEDUCT ASSETS NOT ADMITTED.

Premiums in course of collection (past due)	9,266.40
Bills receivable	156.26
Book value of ledger assets over market value, (N. Y. Val.)	8,531.25
Total assets not admitted	$ 17,953.91
Total admitted assets	$ 983,963.33

LIABILITIES.

Claims—	
In process of adjustment and reported	$ 27,158.25
Resisted	7,020.00
Total	$ 34,178.25
Deduct reinsurance	22.87
Net unpaid claims except liability claims	$ 34,155.43
Unearned premiums	213,234.45
Commissions and brokerage	15,815.35
All other liabilities	15,540.38
Expense of investigation of claims	1,461.56
Capital stock paid up	500,000.00
Total liabilities, including capital	$ 780,234.58
Surplus over all liabilities	$ 203,728.75

BUSINESS IN MINNESOTA IN 1910.

	Premiums Received.	Losses Paid.
Plate Glass	$2,360.64	$ 284.32
Burglary and theft	1,732.34	15.56
Automobile property damage	2,558.83	703.39
Totals	$6,651.81	$1,003.27

State of Minnesota, Department of Insurance:
I Hereby Certify, That the Annual Statement of the Aetna Accident and Liability Company, for the year ending December 31st, 1910, of which the above is an abstract has been received and filed in this Department and duly approved by me.
J. A. O. PREUS,
Commissioner of Insurance.

Mosher-Lewis Company, Agent, Minneapolis, Minn.; Francis M. Wheeler, Agent, St. Paul, Minn.; Manley-McLennan Agency, District Agent, Duluth, Minn.

THE AETNA LIFE INSURANCE COMPANY.

(Accident and Liability Dept.)

Principal office: Hartford, Conn. (Organized in 1820.) M. G. Bulkeley, president; Walter C. Faxon, vice president; J. S. Rowe, J. M. Parker, Jr., secretary. Accident and liability department. Attorney to accept service in Minnesota: Commissioner of Insurance.

CASH CAPITAL, $2,000,000.

INCOME IN 1910.

Premiums received (Net)—	
Accident and health	$1,584,317.50
Employers' liability	4,078,311.76
Workmen's collective	48,251.22
Total net premium income	$ 6,010,880.48
Income from interests and rents	186,580.68
From all other sources	2,695.21
Total income	$ 6,200,156.37
Ledger assets Dec. 31 of previous year	$ 5,712,580.77
Sum	$ 11,912,737.14

DISBURSEMENTS IN 1910.

Claims paid (Net)—	
Accident and health	$ 823,222.65
Employers' liability	1,924,941.85
Workmen's collective	20,220.33
Net paid policyholders	$ 2,768,384.83
Investigation and adjustment of claims	548,112.05
Commissions	1,541,888.21
Dividends to stockholders	100,000.00
Salaries of officers, agents, employes, examiners' and inspection fees	445,321.95
All other disbursements	399,729.55
Total disbursements	$ 5,803,646.69
Balance	$ 6,109,090.45

LEDGER ASSETS DEC. 31, 1910.

Book value of real estate	$ 2,326,833.40
Book value of bonds and stocks	1,958,232.50
Cash in office, trust companies and banks	833,578.39
Premiums in course of collections	934,782.66
All other assets	52,659.01
Total ledger assets (as per balance)	$ 6,109,090.45

NON-LEDGER ASSETS.

Interest and rents due and accrued	$ 90,461.44
Other non-ledger assets	2,011.38
Gross assets	$ 6,201,563.27

DEDUCT ASSETS NOT ADMITTED.

Premiums in course of collection (past due)	$ 250,160.46
Bills receivable, etc	52,659.01
Book value of ledger assets over market value	142,009.50
Total assets not admitted	$ 444,828.97
Assets admitted, health, accident and liability business	$ 5,756,734.30
Admitted assets, life business	95,245,843.66
Total admitted assets	$101,002,577.96

LIABILITIES.

Claims—	
Adjusted	$ 9,248.82
In process of adjustment and reported	80,925.50
Resisted	99,894.79
Total, except liability claims	$ 190,069.02
Special reserve for unpaid liability losses	1,547,600.00
Expenses of investigation of claims	5,455.46
Unearned premiums	2,245,982.70
Commissions and brokerage	185,878.37
All other liabilities	167,623.39
Liabilities, accident, health and liability, including capital	$ 4,282,609.14
Liabilities, life business	$ 88,633,532.96
Total liabilities, including capital	$ 92,916,142.10
Surplus over all liabilities	$ 8,086,435.86

BUSINESS IN MINNESOTA IN 1910.

	Premiums Received.	Losses Paid.
Accident	$ 38,379.40	$13,383.19
Health	5,106.88	2,046.33
Liability	53,309.49	36,452.35
Workmen's collective	5,901.89	868.41
Totals	$102,697.66	$52,952.19

State of Minnesota, Department of Insurance:
I Hereby Certify, That the Annual Statement of the Aetna Life Insurance Co. (Accident and Liability Dept.) for the year ending December 31st, 1910, of which the above is an abstract, has been received and filed in this Department and duly approved by me.
J. A. O. PREUS,
Commissioner of Insurance.

Francis M. Wheeler, General Agent, St. Paul, Minn.; Mosher-Lewis Company, General Agent, Minneapolis, Minn.; Manley-McLennan Agency, District Agent, Torrey Building, Duluth, Minn.

SUN INSURANCE OFFICE.

Principal office in the United States: 54 Pine street, New York, N. Y. (Commenced business in the United States 1892.) J. J. Gulle, general manager in the United States. Attorney to accept service in Minnesota: Commissioner of Insurance.

DEPOSIT CAPITAL, $200,000.

INCOME IN 1910.

Premiums other than perpetuals	$ 3,050,567.42
Rents and interest	166,219.06
Received from home office	6,845.73
Gross profit on sale, maturity or adjustment of ledger assets	4,817.84
Total income	$ 3,228,450.07
Ledger assets Dec. 31 of previous year	$ 4,173,915.14
Sum	$ 7,402,365.21

DISBURSEMENTS IN 1910.

Net amount paid for losses	$ 1,447,322.35
Commissions and brokerage	689,182.09
Salaries and fees of officers, agents and employes	218,384.79
Taxes, fees, rents and other real estate expenses	116,098.50
Returned to home office	390,325.36
All other disbursements	199,265.33
Gross loss on sale, maturity or adjustment of ledger assets	125.00
Total disbursements	$ 3,051,903.62
Balance	$ 4,350,461.59

LEDGER ASSETS DEC. 31, 1910.

Book value of real estate	$ 290,677.75
Mortgage loans	25,000.00
Book value of bonds and stocks	3,262,331.76
Cash in office, trust companies and banks	321,423.56
Agents' balances, unpaid premiums and bills receivable, taken for premiums	451,068.48
Total ledger assets (as per balance)	$ 4,350,461.59

NON-LEDGER ASSETS.

Interest and rents due and accrued	$ 44,257.03
Gross assets	$ 4,394,718.62

DEDUCT ASSETS NOT ADMITTED.

Agents' balances	$ 5,420.67
Book value of ledger assets over market value	21,535.99
Total assets not admitted	$ 26,956.37
Total admitted assets	$ 4,367,762.05

LIABILITIES DEC. 31, 1910.

Unpaid losses and claims	$ 245,393.39
Unearned premiums	2,751,067.00
Salaries, expenses, taxes, dividends and interest due	63,361.60
Reinsurance premiums	76,657.47
All other liabilities	1,663.68
Deposit capital	200,000.00
Total liabilities, including deposit capital	$ 3,288,086.14
Net surplus	$ 1,079,676.91

RISKS AND PREMIUMS, 1910 BUSINESS.

*Fire risks written during the year	$350,376,176.00
Premiums received thereon	3,877,800.37
Net amount in force at end of the year	$364,228,651.00

*—Including business other than "Marine and Inland."

BUSINESS IN MINNESOTA IN 1910.

(Including reinsurance received and deducting reinsurance placed.)

	Fire Risks.	Tornado.	Aggregate.
Risks written	$6,029,554.00		
Premiums received	79,850.77		
Losses incurred	66,416.75		
Losses paid	57,309.14		
Amount at risk	5,681,881.00		

State of Minnesota, Department of Insurance:
I Hereby Certify, That the Annual Statement of the Sun Insurance Office, for the year ending December 31st, 1910, of which the above is an abstract, has been received and filed in this Department and duly approved by me.
J. A. O. PREUS,
Commissioner of Insurance.

LEGAL NOTICES.

NOTICE—

Pursuant to the terms and conditions of Ordinance No. 85, of the City of Two Harbors, Lake County, Minnesota, which said Ordinance is entitled, "AN ORDINANCE PROVIDING FOR THE ISSUANCE, FORM AND SALE OF FIVE THOUSAND FIVE HUNDRED DOLLARS OF NEGOTIABLE BONDS OF THE CITY OF TWO HARBORS, MINNESOTA, FOR THE PURPOSE OF RAISING FUNDS WITH WHICH TO PAY BONDS IN LIKE AMOUNT DUE FEBRUARY FIRST, A. D. 1911." Notice is hereby given that the City Council of the City of Two Harbors will meet in the Council Chambers in the City Hall of said City of Two Harbors on Monday, the 8th day of May, A. D. 1911, at eight (8:00) o'clock P. M., and will then and there receive bids for the purchase of said bonds authorized to be sold, to the amount and of the tenor hereinafter stated. Said bonds to be known as "THE CITY OF TWO HARBORS WATER AND LIGHT IMPROVEMENT REFUNDING BONDS," and are to be issued and negotiated at not less than par value thereof, the same being the face value, which is $5,500.00, and accrued interest to date of delivery. Said bonds to be made payable in ten years, upon the First day of February, A. D. 1921, and drawing interest at the rate of five per cent per annum, payable semi annually on the First day of February and August of each year, both principal and interest to be paid in gold coin of the United States of America of the present standard of weight and fineness at the First National Bank of Chicago.

Any person may bid on one or more of said bonds in any of the following named denominations, viz: $100.00, $500.00, $1000.00; and if the said bonds shall be accepted the bonds shall be of the demoninations called for by such bids. Where not inconsistent with such bids the bonds shall be of One Thousand dollars each.

All bids must be without conditions or qualifications; must be sealed and have name and address of bidder on outside of envelope. No bid will be considered unless the bidder making same shall have deposited with the City Clerk of said City, before two o'clock P. M. of the day on which bids are to be received, a certified check or Certificate of Deposit on a National or State Bank, payable to the order of the City of Two Harbors without conditions, for an amount equal to one per cent of the full face value of the bonds proposed to be bid for.

Given under my hand and seal this 10th day of April, A. D. 1911.

P. J. MacALPINE,
City Clerk.
By GEO. J. O'CONNOR,
Deputy.

(Corporate seal, City of Two Harbors, Minnesota.)

D. H., Ap'l 21, 22, 24, 25, 26, 27, 28, 29, 1911.

N. J. UPHAM CO.,

STORES AND HOUSES FOR RENT.
Property for sale in all parts of the city.

16 THIRD AVENUE WEST.

Girard F. & M. Insurance Company.

Principal office: 633 Chestnut street, Philadelphia, Pa. (Organized in 1853.)

CALUMET INSURANCE COMPANY.

Principal office: Chicago, Ill. (Organized in 1905.) W. Irving Osborne, president; Otto E. Greely, secretary. Attorney to accept service in Minnesota: Commissioner of Insurance.

CASH CAPITAL, $300,000.00.

INCOME IN 1910.

Premiums other than perpetuals	$ 551,786.58
Rents and interest	31,210.48
Gross profit on sale, maturity or adjustment of ledger assets	962.50
From all other sources	9,040.90
Total income	$ 593,000.46
Ledger assets December 31st of previous year	908,021.21
Sum	$ 1,501,021.67

DISBURSEMENTS IN 1910.

Net amount paid for losses	$ 310,125.55
Expenses of adjustment of losses	6,460.11
Commissions and brokerage	126,426.49
Salaries and fees of officers, agents and employes	75,578.91
Taxes, fees, rents and other real estate expenses	5,763.84
Dividends and interest	33,000.00
Gross loss on sale, maturity or adjustment of ledger assets	756.45
All other disbursements	49,772.76
Total disbursements	$ 607,824.11
Balance	$ 893,197.56

LEDGER ASSETS DEC. 31, 1910.

Mortgage loans	$ 18,000.00
Book value of bonds and stocks	669,428.00
Cash in office, trust companies and banks	88,414.33
Agents' balances, unpaid premiums and bills receivable, taken for premiums	110,944.05
All other ledger assets	6,410.58
Total ledger assets (as per balance)	$ 893,197.56

NON-LEDGER ASSETS.

Interest and rents due and accrued	$ 6,814.08
Gross assets	$ 900,011.64

DEDUCT ASSETS NOT ADMITTED.

Agents' balances	$ 4,183.50
Book value of ledger assets over market value	14,388.00
Special deposit, $10,000	10,000.00
Total assets not admitted	$ 28,572.10
Total admitted assets	$ 871,439.54

LIABILITIES DEC. 31, 1910.

Unpaid losses and claims	$ 75,740.66
Unearned premiums	386,840.70
Salaries, expenses, taxes, dividends and interest due	11,000.00
All other liabilities	500.00
Capital stock paid up	300,000.00
Total liabilities, including capital	$ 774,081.36
Net surplus	$ 97,358.18

RISKS AND PREMIUMS, 1910 BUSINESS.

*Fire risks written during the year	$74,290,619.00
Premiums received thereon	885,777.38
Net amount in force at end of the year	62,232,244.00

*—Including business other than "Marine and Inland."

BUSINESS IN MINNESOTA IN 1910.

(Including reinsurance received and deducting reinsurance placed.)

	Fire Risks.	Tornado.	Aggregate.
Risks written	$1,857,877.00	$ 91,075.00	$1,948,952.00
Premiums received	24,805.23	710.57	25,515.80
Losses incurred	25,757.60	6.84	25,763.84
Losses paid	21,511.06	6.84	21,523.90
Amount at risk	2,802,063.00	177,075.00	2,979,138.00

State of Minnesota, Department of Insurance:
I Hereby Certify, That the Annual Statement of the Calumet Insurance Company, for the year ending December 31st, 1910, of which the above is an abstract, has been received and filed in this Department and duly approved by me.
J. A. O. PREUS,
Commissioner of Insurance.

GERMAN AMERICAN INSURANCE COMPANY.

Principal office: New York, N. Y. (Organized in 1872.) William N. Kremer, president; Louis F. Dammerich, secretary. Attorney to accept service in Minnesota: Commissioner of Insurance.

CASH CAPITAL, $1,500,000.00.

INCOME IN 1910.

Premiums other than perpetuals	$ 7,150,197.66
Rents and interest	764,991.79
Gross profit on sale, maturity or adjustment of ledger assets	35,907.31
From all other sources	17,607.38
Total income	$ 7,968,704.14
Ledger assets Dec. 31 of previous year	$ 16,661,702.11
Sum	$ 24,630,406.25

DISBURSEMENTS IN 1910.

Net amount paid for losses	$ 3,478,108.61
Expenses of adjustment of losses	62,357.00
Commissions and brokerage	1,294,946.69
Salaries and fees of officers, agents and employes	661,181.71
Taxes, fees, rents and other real estate expenses	293,696.30
Dividends and interest	450,000.00
Gross loss on sale, maturity or adjustment of ledger assets	12,380.94
All other disbursements	573,385.27
Total disbursements	$ 6,057,010.57
Balance	$ 17,973,395.68

LEDGER ASSETS DEC. 31, 1910.

Book value of real estate	$ 851,403.21
Mortgage loans	137,000.00
Book value of bonds and stocks	14,049,088.96
Cash in office, trust companies and banks	554,897.70
Agents' balances, unpaid premiums and bills receivable, taken for premiums	1,361,191.14
All other ledger assets	19,814.67
Total ledger assets (as per ablance)	$ 17,973,395.68

NON-LEDGER ASSETS.

Interests and rents due and accrued	$ 53,607.68
Gross assets	$ 18,027,003.36

DEDUCT ASSETS NOT ADMITTED.

Agents' balances	$ 12,712.65
Book value of ledger assets over market value	824,363.96
All other assets not admitted	19,814.67
Total assets not admitted	$ 856,891.28
Total admitted assets	$ 17,170,112.08

LIABILITIES DEC. 31, 1910.

Unpaid losses and claims	$ 720,392.26
Unearned premiums	6,917,452.84
Salaries, expenses, taxes, dividends and interest due	131,707.62
Commissions and brokerage	41,850.58
All other liabilities	316,369.05
Capital stock paid up	1,500,000.00
Total liabilities, including capital	$ 9,627,712.09
Net surplus	$ 7,542,399.99

RISKS AND PREMIUMS, 1910 BUSINESS.

*Fire risks written during the year	$1,182,067,410.00
Premiums received thereon	11,542,575.98
Net amount in force at end of the year	1,399,186,368.00

*—Including business other than "Marine and Inland."

BUSINESS IN MINNESOTA IN 1910.

(Including reinsurance received and deducting reinsurance placed.)

	Fire Risks.	Tornado.	Aggregate.
Risks written	$13,274,497.00	$868,255.00	$14,242,752.00
Premiums received	175,602.03	6,454.43	282,056.46
Losses incurred	116,347.27	699.89	116,957.16
Losses paid	114,665.16	619.79	115,284.95
Amount at risk	28,081,828.00	.....	.....

State of Minnesota, Department of Insurance:
I Hereby Certify, That the Annual Statement of the German American Insurance Company, for the year ending December 31st, 1910, of which the above is an abstract, has been received and filed in this Department and duly approved by me.
J. A. O. PREUS,
Commissioner of Insurance.

HAMBERG BREMEN FIRE INSURANCE COMPANY.

Principal office in the United States: 123 William street, New York, N. Y. (Commenced business in the United States 1858.) F. O. Affeld, general manager in the United States. Attorney to accept service in Minnesota: Commissioner of Insurance.

DEPOSIT CAPITAL, $205,000.

INCOME IN 1910.

Premiums other than perpetuals	$ 1,390,818.82
Rents and interest	70,498.14
Gross profit on sale, maturity or adjustment of ledger assets	1,572.50
From all other sources	1,843.31
Total income	$ 1,465,062.77
Ledger assets Dec. 31 of previous year	$ 1,941,259.91
Sum	$ 3,406,322.68

DISBURSEMENTS IN 1910.

Net amount paid for losses	$ 742,694.00
Commissions and brokerage	228,094.85
Salaries and fees of officers, agents and employes	165,841.46
Taxes, fees, rents and other real estate expenses	30,143.20
Returned to home office	110,172.25
All other disbursements	138,244.66
Gross loss on sale, maturity or adjustment of ledger assets	12,756.26
Total disbursements	$ 1,431,647.28
Balance	$ 1,974,675.40

LEDGER ASSETS DEC. 31, 1910.

Book value of bonds and stocks	$ 1,725,641.22
Cash in office, trust companies and banks	46,166.14
Agents' balances, unpaid premiums and bills receivable, taken for premiums	202,868.04
Total ledger assets (as per balance)	$ 1,974,675.40

NON-LEDGER ASSETS.

Interest and rents due and accrued	$ 23,646.05
Gross assets	$ 1,998,321.45

DEDUCT ASSETS NOT ADMITTED.

Agents' balances	$ 3,021.11
All other assets not admitted	10,161.22
Total assets not admitted	$ 13,182.33
Total admitted assets	$ 1,985,139.12

LIABILITIES DEC. 31, 1910.

Unpaid losses and claims	$ 132,600.00
Unearned premiums	1,154,792.98
Salaries, expenses, taxes, dividends and interest due	27,500.00
Commissions and brokerage	4,303.24
All other liabilities	2,500.00
Deposit capital	265,000.00
Total liabilities, including deposit capital	$ 1,526,696.32
Net surplus	$ 458,442.80

RISKS AND PREMIUMS, 1910 BUSINESS.

*Fire risks written during the year	$165,751,428.00
Premiums received thereon	2,034,372.66
Net amount in force at end of the year	$190,868,869.00

*—Including business other than "Marine and Inland."

BUSINESS IN MINNESOTA IN 1910.

(Including reinsurance received and deducting reinsurance placed.)

	Fire Risks.
Risks written	$3,466,916.00
Premiums received	56,016.63
Losses incurred	34,437.03
Losses paid	34,442.93
Amount at risk	4,091,704.00

State of Minnesota, Department of Insurance:
I Hereby Certify, That the Annual Statement of the Hamberg Bremen Fire Insurance Company, for the year ending December 31st, 1910, of which the above is an abstract, has been received and filed in this Department and duly approved by me.
J. A. O. PREUS,
Commissioner of Insurance.

LLOYDS PLATE GLASS INSURANCE COMPANY.

Principal office: 61 William street, New York, N. Y. (Organized in 1882.) William A. Woods, president; Charles E. W. Chambers, secretary. Attorney to accept service in Minnesota: Commissioner of Insurance.

CASH CAPITAL, $250,000.

INCOME IN 1910.

Total net premium income (Plate glass)	$ 519,078.15
From interest and rents	42,676.36
From all other sources	6,328.76
Total income	$ 568,284.41
Ledger assets Dec. 31 of previous year	$ 946,898.42
Sum	$1,515,182.83

DISBURSEMENTS IN 1910.

Net paid policyholders, (Plate glass)	$ 180,572.32
Commissions	166,682.28
Dividends to stockholders	50,000.00
Salaries of officers, agents, employes, examiners' and inspection fees	66,318.40
All other disbursements	72,281.65
Total disbursements	$ 535,854.65
Balance	$ 979,328.18

LEDGER ASSETS DEC. 31, 1910.

Book value of real estate	$ 245,763.18
Mortgage loans	15,000.00
Book value of bonds and stocks	567,362.38
Cash in office, trust companies and banks	15,757.89
Premiums in course of collection	135,444.73
Total ledger assets (as per balance)	$ 979,328.18

NON-LEDGER ASSETS.

Interest and rents due and accrued	$ 3,680.64
Market value of real estate, bonds and stocks over book value	19,236.82
All other non-ledger assets	4,850.81
Gross assets	$1,007,096.45

DEDUCT ASSETS NOT ADMITTED.

Premiums in course of collection (past due)	$ 40,720.68
Book value of ledger assets over market value	43,365.63
All other assets not admitted	4,850.81
Special deposit less $60,430.65	29,086.55
Total assets not admitted	$ 118,023.67
Total admitted assets	$ 889,072.78

LIABILITIES.

Claims—	
Adjusted	$ 24,856.02
In process of adjustment and reported	11,722.68
Total unpaid claims except liability claims	$ 36,668.71
Unearned premiums	282,624.19
Commissions and brokerage	31,574.68
All other liabilities	7,651.43
Capital stock paid up	250,000.00
Total liabilities, including capital	$ 608,459.01
Surplus over all liabilities	$ 280,613.77

BUSINESS IN MINNESOTA IN 1910.

	Premiums Received.	Losses Paid.
Plate glass	$9,766.24	$4,617.16

State of Minnesota, Department of Insurance:
I Hereby Certify, That the Annual Statement of the Lloyds Plate Glass Insurance Company, for the year ending December 31st, 1910, of which the above is an abstract, has been received and filed in this Department and duly approved by me.
J. A. O. PREUS,
Commissioner of Insurance.

NATIONAL SURETY COMPANY.

Principal office: 115 Broadway, New York, N. Y. (Organized in 1897.) William D. Joyce, president; David W. Hemstrong, Jr., secretary. Attorney to accept service in Minnesota: Commissioner of Insurance.

CASH CAPITAL, $1,500,000.

INCOME IN 1910.

Premiums received (Net)—	
Fidelity and surety	$2,558,478.93
Burglary and theft	359,352.26
Total net premium income	$2,897,811.21
From interest and rents	127,845.12
From all other sources	251,795.66
Total income	$3,277,451.99
Ledger assets Dec. 31 of previous year	$4,025,555.68
Increase of paid up capital during year	750,000.00
Sum	$8,053,007.69

DISBURSEMENTS IN 1910.

Claims Paid (Net)—	
Fidelity and surety	$541,516.68
Burglary and theft	110,680.85
Net paid policyholders	$ 652,197.53
Investigation and adjustment of claims	92,850.20
Commissions	605,118.66
Dividends to stockholders	339,994.60
Salaries of officers, agents, employes, examiners' and inspection fees	446,906.99
All other disbursements	296,218.41
Total disbursements	$2,433,279.85
Balance	$5,619,727.82

LEDGER ASSETS DEC. 31, 1910.

Book value of real estate	$ 164,643.08
Mortgage loans	14,000.00
Book value of bonds and stocks	2,969,211.85
Cash in office, trust companies and banks	1,566,578.58
Premiums in course of collections	137,976.43
All other assets	167,137.88
Total ledger assets (as per balance)	$5,619,727.82

NON-LEDGER ASSETS.

Interest and rents due and accrued	$ 24,238.55
Market value of real estate, bonds and stocks over book value	2,250.00
Gross assets	$5,646,216.37

DEDUCT ASSETS NOT ADMITTED.

Premiums in course of collection (past due)	$ 240,165.41
Book value of ledger assets over market value	52,121.96
All other assets not admitted	46,280.24
Special deposit less $54,025.87 liability thereon	125,646.26
Total assets not admitted	$ 563,216.87
Total admitted assets	$5,142,999.50

LIABILITIES.

Claims—	
In process of adjustment and reported	$ 501,367.02
Resisted	578,542.80
Total	$1,079,909.82
Deduct reinsurance	297,890.74
Net unpaid claims except liability claims	$ 782,019.12
Unearned premiums	1,573,017.46
Commissions and brokerage	97,762.20
All other liabilities	152,695.81
Capital stock paid up	1,200,000.00
Total liabilities, including capital	$4,104,834.59
Surplus over all liabilities	$1,038,164.91

BUSINESS IN MINNESOTA IN 1910.

	Premiums Received.	Losses Paid.
Fidelity	$ 80,151.15	$ 6,113.53
Surety	65,735.66	2,393.70
Burglary and theft	10,525.05	5,639.37
Totals	$156,421.86	$14,346.60

State of Minnesota, Department of Insurance:
I Hereby Certify, That the Annual Statement of the National Surety Company, for the year ending December 31st, 1910, of which the above is an abstract, has been received and filed in this Department and duly approved by me.
J. A. O. PREUS,
Commissioner of Insurance.

NORTHERN ASSURANCE COMPANY, LIMITED.

Principal office in the United States: 28 Pine street, New York. (Commenced business in the United States 1876.) George W. Babb, attorney in the United States. Attorney to accept service in Minnesota: Commissioner of Insurance.

DEPOSIT CAPITAL, $200,000.

INCOME IN 1910.

Premiums other than perpetuals	$ 3,101,986.49
Rents and interest	176,514.31
Received from home office	331,065.75
Gross profit on sale, maturity or adjustment of ledger assets	2,000.00
From all other sources	85.34
Total income	$ 3,611,691.89
Ledger assets Dec. 31 of previous year	$ 4,976,801.67
Sum	$ 8,588,493.56

DISBURSEMENTS IN 1910.

Net amount paid for losses	$ 1,379,540.77
Commissions and brokerage	511,380.86
Salaries and fees of officers, agents and employes	333,009.42
Taxes, fees, rents and other real estate expenses	118,664.66
Returned to home office	721,649.82
All other disbursements	211,177.27
Gross loss on sale, maturity or adjustment of ledger assets	420.60
Total disbursements	$ 3,275,862.14
Balance	$ 5,312,631.42

LEDGER ASSETS DEC. 31, 1910.

Book value of real estate	$ 115,000.00
Book value of bonds and stocks	4,410,836.91
Cash in office, trust companies and banks	250,814.02
Agents' balances, unpaid premiums and bills receivable, taken for premiums	536,040.49
Total ledger assets (as per balance)	$ 5,312,631.42

NON-LEDGER ASSETS.

Interest and rents due and accrued	$ 43,361.13
Market value of real estate, bonds and stocks over book value	60,000.00
All other non-ledger assets	2,992.81
Gross assets	$ 5,419,045.36

DEDUCT ASSETS NOT ADMITTED.

Agents' balances	$ 17,493.27
Book value of ledger assets over market value	163,711.91
All other assets not admitted	10,743.12
Total assets not admitted	$ 221,948.30
Total admitted assets	$ 5,197,097.06

LIABILITIES DEC. 31, 1910.

Unpaid losses and claims	$ 348,527.16
Unearned premiums	2,324,993.76
Salaries, expenses, taxes, dividends and interest due	15,158.63
All other liabilities	110,483.42
Deposit capital	200,000.00
Total liabilities, including deposit capital	$ 3,559,167.37
Net surplus	$ 1,637,929.69

RISKS AND PREMIUMS, 1910 BUSINESS.

*Fire risks written during the year	$426,530,173.00
Premiums received thereon	4,613,328.61
Net amount in force at end of the year	$510,626,925.00

*—Including business other than "Marine and Inland."

BUSINESS IN MINNESOTA IN 1910.

(Including reinsurance received and deducting reinsurance placed.)

	Fire Risks.
Risks written	$ 5,675,233.72
Premiums received	115,094.67
Losses incurred	85,331.43
Losses paid	96,836.60
Amount at risk	10,540,508.36

State of Minnesota, Department of Insurance:
I Hereby Certify, That the Annual Statement of the Northern Assurance Company, Limited, for the year ending December 31st, 1910, of which the above is an abstract, has been received and filed in this Department and duly approved by me.
J. A. O. PREUS,
Commissioner of Insurance.

CASUALTY COMPANY OF AMERICA.

Principal office: 52 William street, New York, N. Y. (Organized in 1906.) E. W. DeLeon, president; J. E. Connelly, secretary. Attorney to accept service in Minnesota: Commissioner of Insurance.

CASH CAPITAL, $750,000.00.

INCOME IN 1910.

Premiums received (Net)—	
Accident and health	$ 286,573.44
Employers' liability	1,431,839.43
Plate glass	183,733.30
Steam boiler	105,818.38
Install	43,833.72
Fly wheel	12,353.16
Auto	106,450.54
Workmen's collective	45,751.85
Total net premium income	$2,216,173.68
From interest and rents	59,981.04
From all other sources	136,088.91
Total income	$2,412,243.63
Ledger assets Dec. 31 of previous year	$1,950,673.64
Increase of paid up capital during year	$ 250,000.00
Sum	$4,612,919.27

DISBURSEMENTS IN 1910.

Claims paid (Net)—	
Accident	$165,134.81
Employers' liability	602,710.91
Plate glass	87,833.97
Steam boiler	7,477.02
Install	19,416.17
Auto	11,666.97
Workmen's collective	27,295.70
Net paid policyholders	$ 921,535.05
Investigation and adjustment of claims	117,767.27
Commissions	569,536.80
Dividends to stockholders	30,

J. D. Howard & Co.
216 W. Superior St.

HARTMAN-O'DONNELL AGENCY
GENERAL INSURANCE—SURETY BONDS. 202-203-204-205 LONSDALE BLDG., DULUTH.

Connecticut Fire Insurance Company.
Principal office: 51 Prospect street, Hartford, Conn. (Organized in 1850.) J. D. Browne, president; W. T. Howe, secretary. Attorney to accept service in Minnesota: Commissioner of Insurance.

CASH CAPITAL, $1,000,000.00

Income in 1910.

Premiums other than perpetuals	$ 3,784,838.04
Rents and interest	277,596.25
Gross profit on sale, maturity or adjustment of ledger assets	250.00
From all other sources	167.30
Total income	$ 4,062,851.59
Ledger assets Dec. 31 of previous year	$ 6,841,820.54
Sum	$ 10,904,672.13

Disbursements in 1910.

Net amount paid for losses	$ 1,842,697.51
Expenses of adjustment of losses	29,340.87
Commissions and brokerage	812,675.90
Salaries and fees of officers, agents and employes	329,320.24
Taxes, fees, rents and other real estate expenses	126,469.16
Dividends and interests	187,000.00
Gross loss on sale, maturity or adjustment of ledger assets	41,585.31
All other disbursements	183,879.19
Total disbursements	$ 3,553,468.18
Balance	$ 7,351,203.95

Ledger Assets Dec. 31, 1910.

Book value of real estate	$ 192,200.00
Mortgage loans	909,050.00
Collateral loans	109,000.00
Book value of bonds and stocks	5,502,679.78
Cash in office, trust companies and banks	409,899.49
Agents' balances, unpaid premiums and bills receivable, taken for premiums	228,374.68
Total ledger assets (as per balance)	$ 7,351,203.95

Non-Ledger Assets.

Interests and rents due and accrued	$ 40,991.25
All other non-ledger assets	182,000.00
Gross assets	$ 7,574,195.20

Deduct Assets Not Admitted.

Agents' balances	$ 3,353.45
Book value of ledger assets over market value	141,562.78
All other assets not admitted	14,717.25
Total assets not admitted	$ 159,633.48
Total admitted assets	$ 7,414,561.72

Liabilities Dec. 31, 1910.

Unpaid losses and claims	$ 359,057.08
Unearned premiums	4,019,326.51
Salaries, expenses, taxes, dividends and interest due	50,000.00
Capital stock paid up	1,000,000.00
Total liabilities, including capital	$ 5,428,383.59
Net surplus	$ 1,986,178.13

Risks and Premiums, 1910 Business.

(a) Fire risks written during the year	$424,940,515.00
Premiums received thereon	4,948,064.73
Net amount in force at end of the year	683,697,688.00

(a) Including business other than "Marine and Inland."

Business in Minnesota in 1910.
(Including reinsurance received and deducting reinsurance placed.)

	Fire Risks.	Tornado.	Aggregate.
Risks written	$6,111,565.00	$1,463,650.00	$7,580,215.00
Premiums received	91,235.10	11,149.43	102,384.62
Losses incurred	58,704.15	1,108.85	59,813.00
Losses paid	55,881.99	1,108.85	56,990.84
Amount at risk	5,792,034.00	1,358,810.00	7,150,844.00

State of Minnesota, Department of Insurance.

I Hereby Certify, That the Annual Statement of the Connecticut Fire Insurance Company, for the year ending December 31st, 1910, of which the above is an abstract, has been received and filed in this Department and duly approved by me.

J. A. O. PREUS,
Commissioner of Insurance.

New Brunswick Fire Insurance Company.
Principal office: New Brunswick, N. J. (Organized in 1826.) George A. Viehmann, President; Chas. D. Ross, Secretary. Attorney to accept service in Minnesota: Commissioner of Insurance.

CASH CAPITAL, $200,000.

Income in 1910.

Premiums other than perpetuals	$ 456,921.17
Rents and interest	30,994.25
Total income	$ 487,915.42
Ledger assets Dec. 31 of previous year	646,217.78
Sum	$ 1,134,133.20

Disbursements in 1910.

Net amount paid for losses	$ 225,513.68
Expenses of adjustment of losses	4,741.26
Commissions and brokerage	103,037.71
Salaries and fees of officers, agents and employes	62,082.66
Taxes, fees, rents and other real estate expenses	23,206.77
Dividends and interest	19,985.00
Gross loss on sale, maturity or adjustment of ledger assets	2,599.30
All other disbursements	21,307.71
Total disbursements	$ 462,474.09
Balance	$ 671,659.11

Ledger Assets Dec. 31, 1910.

Book value of real estate	$ 132,362.00
Mortgage loans	137,416.00
Book value of bonds and stocks	309,365.72
Cash in office, trust companies and banks	20,582.62
Agents' balances, unpaid premiums and bills receivable, taken for premiums	71,832.77
All other ledger assets	100.00
Total ledger assets (as per balance)	$ 671,659.11

Non-Ledger Assets.

Interest and rents due and accrued	$ 3,471.82
Market value of real estate, bonds and stocks over book value	10,528.28
Gross assets	$ 685,659.22

Deduct Assets Not Admitted.

Agents' balances	$ 392.17
All other assets not admitted	527.00
Total assets not admitted	$ 919.17
Total admitted assets	$ 684,740.05

Liabilities Dec. 31, 1910.

Unpaid losses and claims	$ 27,185.76
Unearned premiums	359,628.06
Salaries, expenses, taxes, dividends and interest due	2,561.10
Return and reinsurance premiums	776.23
Capital stock paid up	200,000.00
Total liabilities, including capital	$ 590,151.15
Net surplus	$ 94,588.90

Risks and Premiums, 1910 Business.

*Fire risks written during the year	$52,171,111.00
Premiums received thereon	668,235.50
Net amount in force at end of the year	53,404,375.00

*Including business other than "Marine and Inland."

No business done in Minnesota in 1910.

State of Minnesota, Department of Insurance:

I Hereby Certify, That the Annual Statement of the New Brunswick Fire Insurance Company, for the year ending December 31st, 1910, of which the above is an abstract, has been received and filed in this Department and duly approved by me.

J. A. O. PREUS,
Commissioner of Insurance.

Liverpool and London and Globe Insurance Company.
Principal office: New York. (Organized in 1896.) Henry W. Eaton, president; George W. Hoyt, secretary. Attorney to accept service in Minnesota: Commissioner of Insurance.

CASH CAPITAL, $200,000.

Income in 1910.

Premiums other than perpetuals	$ 21,737.60
Rents and interest	27,292.27
Gross profit on sale, maturity or adjustment of ledger assets	62.17
Total income	$ 249,092.06
Ledger assets Dec. 31 of previous year	$ 868,563.78
Sum	$ 1,117,655.84

DISBURSEMENTS IN 1910.

Net amount paid for losses	$ 108,926.28
Expenses of adjustment of losses	2,628.43
Commissions and brokerage	40,583.74
Salaries and fees of officers, agents and employes	5,583.40
Dividends and interest	15,000.00
All other disbursements	22,540.09
Total disbursements	$ 195,363.94
Balance	$ 922,291.90

LEDGER ASSETS DEC. 31, 1910.

Mortgage loans	$ 50,000.00
Book value of bonds and stocks	628,386.71
Cash in office, trust companies and banks	151,194.71
Agents' balances, unpaid premiums and bills receivable, taken for premiums	92,710.48
Total ledger assets (as per balance)	$ 922,291.90

NON-LEDGER ASSETS.

Interest and rents due and accrued	$ 5,028.30
Gross assets	$ 927,320.20

DEDUCT ASSETS NOT ADMITTED.

Agents' balances	$ 334.66
Book value of ledger assets over market value	45,826.71
Total assets not admitted	$ 46,161.37
Total admitted assets	$ 881,158.83

LIABILITIES DEC. 31, 1910.

Unpaid losses and claims	$ 25,650.00
Unearned premiums	227,257.54
Salaries, expenses, taxes, dividends and interest due	4,434.00
Commissions and brokerage	9,000.00
All other liabilities	35,735.00
Capital stock paid up	200,000.00
Total liabilities, including capital	$ 502,124.54
Net surplus	$ 379,034.29

RISKS AND PREMIUMS, 1910 BUSINESS.

*Fire risks written during the year	$47,817,227.00
Premiums received thereon	588,340.58
Net amount in force at end of the year	35,865,555.00

*—Including business other than "Marine and Inland."

BUSINESS IN MINNESOTA IN 1910.
(Including reinsurance received and deducting reinsurance placed.)

	Fire Risks.	Tornado.	Aggregate.
Risks written	$ 736,593.00	$ 45,850.00	$ 782,443.00
Premiums received	8,813.70	265.32	9,079.02
Losses incurred	7,677.22	.....	7,677.22
Losses paid	6,655.22	.....	6,655.22
Amount at risk	1,052,471.00	215,875.00	1,268,346.00

State of Minnesota, Department of Insurance:

I Hereby Certify, That the Annual Statement of the Liverpool and London and Globe Insurance Company, for the year ending December 31st, 1910, of which the above is an abstract, has been received and filed in this Department and duly approved by me.

J. A. O. PREUS,
Commissioner of Insurance.

Newark Fire Insurance Company.
Principal office: Newark, N. J. (Organized in 1811.) Edgar J. Haynes, Jr., president; Charles M. Henry, secretary. Attorney to accept service in Minnesota: Commissioner of Insurance.

CASH CAPITAL, $250,000.

INCOME IN 1910.

Premiums other than perpetuals	$ 388,652.91
Rents and interest	50,208.73
Total income	$ 439,861.64
Ledger assets Dec. 31 of previous year	$ 841,374.85
Sum	$ 1,281,236.49

DISBURSEMENTS IN 1910.

Net amount paid for losses	$ 221,301.17
Expenses of adjustment of losses	1,410.11
Commissions and brokerage	85,806.87
Salaries and fees of officers, agents and employes	45,949.94
Taxes, fees, rents and other real estate expenses	21,894.88
Dividends and interest	32,051.60
Gross loss on sale, maturity or adjustment of ledger assets	2,765.00
All other disbursements	22,227.86
Total disbursements	$ 433,407.43
Balance	$ 844,829.06

LEDGER ASSETS DEC. 31, 1910.

Book value of real estate	$ 107,869.53
Mortgage loans	252,150.00
Book value of bonds and stocks	418,629.60
Cash in office, trust companies and banks	52,463.23
Agents' balances, unpaid premiums and bills receivable, taken for premiums	13,786.30
Total ledger assets (as per balance)	$ 844,829.06

NON-LEDGER ASSETS.

Interest and rents due and accrued	$ 9,059.62
Market value of real estate, bonds and stocks over book value	229,896.00
Gross assets	$ 1,083,784.68

DEDUCT ASSETS NOT ADMITTED.

Agents' balances	105.49
Total assets not admitted	$ 105.49
Total admitted assets	$ 1,083,679.19

LIABILITIES DEC. 31, 1910.

Unpaid losses and claims	$ 25,962.92
Unearned premiums	328,587.12
Salaries, expenses, taxes, dividends and interest due	15,243.75
Capital stock paid up	250,000.00
Total liabilities, including capital	$ 629,793.79
Net surplus	$ 453,885.40

RISKS AND PREMIUMS, 1910 BUSINESS.

*Fire risks written during the year	$49,593,333.80
Premiums received thereon	481,091.02
Net amount in force at end of the year	66,405,868.15

*—Including business other than "Marine and Inland."

BUSINESS IN MINNESOTA IN 1910.
(Including reinsurance received and deducting reinsurance placed.)

	Fire Risks.
Risks written	$ 890,512.68
Premiums received	11,738.39
Losses incurred	9,776.62
Losses paid	11,077.13
Amount at risk	1,299,469.68

State of Minnesota, Department of Insurance:

I Hereby Certify, That the Annual Statement of the Newark Fire Insurance Company, for the year ending December 31st, 1910, of which the above is an abstract, has been received and filed in this Department and duly approved by me.

J. A. O. PREUS,
Commissioner of Insurance.

Pelican Assurance Company.
Principal office: New York. (Organized in 1899.) L. P. Bayard, president; A. D. Irving, Jr., secretary. Attorney to accept service in Minnesota: Commissioner of Insurance.

CASH CAPITAL, $200,000.00.

INCOME IN 1910.

Premiums other than perpetuals	$ 337,342.29
Rents and interest	23,516.12
Gross profit on sale, maturity or adjustment of ledger assets	440.62
Total income	$ 361,298.94
Ledger assets Dec. 31 of previous year	$ 640,826.84
Sum	$ 1,002,125.78

DISBURSEMENTS IN 1910.

Net amount paid for losses	$ 149,521.54
Expenses of adjustment of losses	2,815.53
Commissions and brokerage	81,942.84
Salaries and fees of officers, agents and employes	16,147.41
Taxes, fees, rents and other real estate expenses	3,392.76
Dividends and interest	20,000.00
Gross loss on sale, maturity or adjustment of ledger assets	8,800.55
All other disbursements	21,339.88
Total disbursements	$ 304,880.49
Balance	$ 697,245.29

LEDGER ASSETS DEC. 31, 1910.

Book value of bonds and stocks	$ 592,795.45
Cash in office, trust companies and banks	54,635.97
Agents' balances, unpaid premiums and bills receivable, taken for premiums	49,813.87
Total ledger assets (as per balance)	$ 697,245.29

NON-LEDGER ASSETS.

Interest and rents due and accrued	$ 5,951.10
All other non-ledger assets	885.13
Gross assets	$ 704,081.54

DEDUCT ASSETS NOT ADMITTED.

Agents' balances	519.95
Total assets not admitted	519.95
Total admitted assets	$ 703,561.59

LIABILITIES DEC. 31, 1910.

Unpaid losses and claims	$ 27,365.00
Unearned premiums	251,091.76
Salaries, expenses, taxes, dividends and interest due	3,000.00
All other liabilities	4,658.42
Capital stock paid up	200,000.00
Total liabilities, including capital	$ 486,065.18
Net surplus	$ 217,556.41

RISKS AND PREMIUMS, 1910 BUSINESS.

*Fire risks written during the year	$45,998,562.00
Premiums received thereon	473,428.97
Net amount in force at end of the year	49,378,114.00

*—Including business other than "Marine and Inland."

BUSINESS IN MINNESOTA IN 1910.
(Including reinsurance received and deducting reinsurance placed.)

	Fire Risks.
Risks written	$889,270.00
Premiums received	12,554.71
Losses incurred	11,738.94
Losses paid	10,741.91
Amount at risk	906,678.00

State of Minnesota, Department of Insurance:

I Hereby Certify, That the Annual Statement of the Pelican Assurance Company, for the year ending December 31st, 1910, of which the above is an abstract, has been received and filed in this Department and duly approved by me.

J. A. O. PREUS,
Commissioner of Insurance.

German Alliance Insurance Company.
Principal office: 1 Liberty street, New York, N. Y. (Organized in 1897.) William N. Kremer, president; Charles G. Smith, secretary. Attorney to accept service in Minnesota: Commissioner of Insurance.

CASH CAPITAL, $400,000.

INCOME IN 1910.

Premiums other than perpetuals	$ 528,563.08
Rents and interest	62,980.99
Gross profit on sale, maturity or adjustment of ledger assets	8,912.70
Total income	$ 600,456.77
Ledger assets Dec. 31 of previous year	$ 1,656,655.93
Sum	$ 2,257,112.70

DISBURSEMENTS IN 1910.

Net amount paid for losses	$ 268,169.07
Expenses of adjustment of losses	4,767.12
Commissions and brokerage	144,392.67
Salaries and fees of officers, agents and employes	4,056.60
Taxes, fees, rents and other real estate expenses	15,122.37
Dividends and interest	60,000.00
Gross loss on sale, maturity or adjustment of ledger assets	1,029.38
All other disbursements	3,302.73
Total disbursements	$ 500,830.94
Balance	$ 1,756,281.76

LEDGER ASSETS DEC. 31, 1910.

Mortgage loans	$ 51,000.00
Book value of bonds and stocks	1,532,402.42
Cash in office, trust companies and banks	36,823.87
Agents' balances, unpaid premiums and bills receivable, taken for premiums	133,055.47
Total ledger assets (as per balance)	$ 1,756,281.76

NON-LEDGER ASSETS.

Interest and rents due and accrued	$ 4,616.50
Gross assets	$ 1,760,898.26

DEDUCT ASSETS NOT ADMITTED.

Book value of ledger assets over market value	$ 88,702.42
Total admitted assets	$ 1,672,195.84

LIABILITIES DEC. 31, 1910.

Unpaid losses and claims	$ 78,498.00
Unearned premiums	413,806.26
Salaries, expenses, taxes, dividends and interest due	10,000.00
Commissions and brokerage	39,558.71
Capital stock paid up	400,000.00
Total liabilities, including capital	$ 941,952.97
Net surplus	$ 730,242.87

RISKS AND PREMIUMS, 1910 BUSINESS.

*Fire risks written during the year	$276,776,756.00
Premiums received thereon	3,023,559.87
Net amount in force at end of the year	79,040,301.00

*—Including business other than "Marine and Inland."

BUSINESS IN MINNESOTA IN 1910.
(Including reinsurance received and deducting reinsurance placed.)

	Fire Risks.	Tornado.	Aggregate.
Risks written	$ 915,682.00	$261,825.00	$1,177,507.00
Premiums received	13,375.03	.....	13,375.03
Losses incurred	10,585.32	.....	10,585.32
Losses paid	10,223.32	.....	10,223.32
Amount at risk	5,661,614.00	.....	.....

State of Minnesota, Department of Insurance:

I Hereby Certify, That the Annual Statement of the German Alliance Insurance Company, for the year ending December 31st, 1910, of which the above is an abstract, has been received and filed in this Department and duly approved by me.

J. A. O. PREUS,
Commissioner of Insurance.

Providence Washington Insurance Company.
Principal office: Market Square, Providence, R. I. (Organized in 1799.) J. B. Branch, president; A. G. Beals, secretary. Attorney to accept service in Minnesota: Commissioner of Insurance.

CASH CAPITAL, $500,000.

INCOME IN 1910.

Premiums other than perpetuals	$ 3,005,328.77
Rents and interest	121,136.14
Gross profit on sale, maturity or adjustment of ledger assets	2,218.75
From all other sources	357.50
Total income	$ 3,129,011.16
Ledger assets Dec. 31 of previous year	$ 2,638,054.33
Sum	$ 5,767,065.49

DISBURSEMENTS IN 1910.

Net amount paid for losses	$ 1,691,967.92
Expenses of adjustment of losses	25,955.14
Commissions and brokerage	601,675.32
Salaries and fees of officers, agents and employes	229,334.94
Taxes, fees, rents and other real estate expenses	84,689.56
Dividends and interest	50,000.00
Gross loss on sale, maturity or adjustment of ledger assets	140,088.13
All other disbursements	132,113.51
Total disbursements	$ 2,953,824.52
Balance	$ 2,813,240.97

LEDGER ASSETS DEC. 31, 1910.

Book value of bonds and stocks	$ 2,126,700.00
Cash in office, trust companies and banks	188,641.63
Agents' balances, unpaid premiums and bills receivable, taken for premiums	497,069.85
All other ledger assets	822.49
Total ledger assets (as per balance)	$ 2,813,240.97

NON-LEDGER ASSETS.

Interest and rents due and accrued	$ 19,721.32
Market value of real estate, bonds and stocks over book value	861,305.54
Gross assets	$ 3,694,267.61

DEDUCT ASSETS NOT ADMITTED.

Agents' balances	$ 672.36
Special deposit, less $15,329.83 liability thereon	8,910.17
All other assets not admitted	470.00
Total assets not admitted	$ 10,052.53
Total admitted assets	$ 3,684,215.34

LIABILITIES DEC. 31, 1910.

Unpaid losses and claims	$ 287,028.49
Unearned premiums	2,118,424.79
Salaries, expenses, taxes, dividends and interest due	50,000.00
Capital stock paid up	500,000.00
Total liabilities, including capital	$ 2,955,453.28
Net surplus	$ 728,762.06

RISKS AND PREMIUMS, 1910 BUSINESS.

*Fire risks written during the year	$361,051,275.00
Premiums received thereon	3,201,253.37
Marine and inland risks written during the year	169,285,598.00
Premiums received thereon	1,140,504.89
Net amount in force at end of the year	360,735,886.00

*—Including business other than "Marine and Inland."

BUSINESS IN MINNESOTA IN 1910.
(Including reinsurance received and deducting reinsurance placed.)

	Fire Risks.	Inland.	Tornado.	Aggregate.
Risks written	$3,932,136.00	$549,800.00	$210,400.00	$4,692,336.00
Premiums received	58,464.89	25,195.06	1,094.74	84,751.69
Losses incurred	35,435.64	15,016.66	78.69	50,560.99
Losses paid	32,752.12	13,519.46	78.69	46,350.27
Amount at risk	4,997,465.00	385,745.00	624,950.00	6,008,160.00

State of Minnesota, Department of Insurance:

I Hereby Certify, That the Annual Statement of the Providence Washington Insurance Company, for the year ending December 31st, 1910, of which the above is an abstract, has been received and filed in this Department and duly approved by me.

J. A. O. PREUS,
Commissioner of Insurance.

Western Assurance Company.
Principal office of the United States branch: 22 Wellington street, E., Toronto, Dominion of Canada. (Commenced business in the United States 1874.) W. B. Meikle, general manager. Attorney to accept service in Minnesota: Commissioner of Insurance.

DEPOSIT CAPITAL, $207,000.

INCOME IN 1910.

Premiums other than perpetuals	$ 1,560,880.64
Rents and interest	83,696.80
Total income	$ 1,584,587.44
Ledger assets Dec. 31 of previous year	$ 2,393,027.15
Sum	$ 3,977,614.59

DISBURSEMENTS IN 1910.

Net amount paid for losses	$ 928,917.79
Commissions and brokerage	366,118.70
Salaries and fees of officers, agents and employes	174,263.15
Taxes, fees, rents and other real estate expenses	51,184.94
Returned to home office	59,144.44
All other disbursements	87,750.85
Gross loss on sale, maturity or adjustment of ledger assets	1,228.06
Total disbursements	$ 1,668,617.87
Balance	$ 2,368,996.72

LEDGER ASSETS DEC. 31, 1910.

Book value of bonds and stocks	$ 1,921,137.36
Cash in office, trust companies and banks	239,171.38
Agents' balances, unpaid premiums and bills receivable, taken for premiums	208,687.98
Total ledger assets (as per balance)	$ 2,368,996.72

NON-LEDGER ASSETS.

Interest and rents due and accrued	$ 21,633.80
All other non-ledger assets	7,881.01
Gross assets	$ 2,398,512.13

DEDUCT ASSETS NOT ADMITTED.

Agents' balances	$ 5,371.01
Book value of ledger assets over market value	31,710.20
Special deposit, less $25,457.21 liability thereon	15,702.79
Total assets not admitted	$ 52,784.00
Total admitted assets	$ 2,345,728.13

LIABILITIES DEC. 31, 1910.

Unpaid losses and claims	$ 178,436.64
Unearned premiums	1,199,947.29
Salaries, expenses, taxes, dividends and interest due	21,674.08
Commissions and brokerage	4,391.17
Deposit capital	207,000.00
Total liabilities, including deposit capital	$ 1,602,449.10
Net surplus	$ 743,279.03

RISKS AND PREMIUMS, 1910 BUSINESS.

*Fire risks written during the year	$193,545,404.00
Premiums received thereon	1,996,312.64
Marine and inland risks written during the year	71,363,216.00
Premiums received thereon	426,428.52
Net amount in force at end of the year	$224,481,765.04

*—Including business other than "Marine and Inland."

BUSINESS IN MINNESOTA IN 1910.
(Including reinsurance received and deducting reinsurance placed.)

	Fire Risks	Marine and Inland.	Aggregate.
Risks written	$3,441,887.00	$12,217,106.00	$15,722,993.00
Premiums received	46,284.75	27,737.44	94,022.19
Losses incurred	29,465.83	32,210.77	61,676.60
Losses paid	31,080.81	72,210.87	103,291.78
Amount at risk	.....	.....	5,326,240.00

State of Minnesota, Department of Insurance:

I Hereby Certify, That the Annual Statement of the Western Assurance Company, for the year ending December 31st, 1910, of which the above is an abstract, has been received and filed in this Department and duly approved by me.

J. A. O. PREUS,
Commissioner of Insurance.

Ohio Millers Mutual Fire Insurance Company.
Principal office: Canton, Ohio. (Organized in 1886.) John W. Hahn, president; Wm. H. Clark, secretary. Attorney to accept service in Minnesota: Commissioner of Insurance.

PERMANENT FUND, $200,000.

Income in 1910.

Gross premiums and assessments	$ 48,861.20
Rents and interest	26,895.27
Profit on sale or maturity of ledger assets	59.55
Assessments levied on deposit notes	298,953.15
Total income	$ 374,769.17
Ledger assets December 31st of previous year	587,818.51
Sum	$ 962,587.68

Disbursements in 1910.

Amount paid for losses	$ 280,835.57
Net return premiums and other profits to policy holders	46,013.85
Commissions, brokerage, salaries and allowances to agents, officers and employes	32,668.23
Taxes, fees, rents and other real estate expenses	9,812.39
Loss on sale or maturity of ledger assets	89.30
All other disbursements	14,300.25
Total disbursements	$ 383,719.69
Balance	$ 578,867.99

Ledger Assets Dec. 31, 1910.

Mortgage loans	$ 10,000.00
Collateral loans	159,300.00
Book value of bonds and stocks	246,594.90
Cash in office and banks	145,306.69
Premiums in course of collections	6,116.40
All other ledger assets	11,550.00
Total ledger assets (as per balance)	$ 578,867.99

Deduct Assets Not Admitted.

Premiums in course of collection (past due)	$ 5,000.00
Total assets not admitted	$ 5,000.00
Total admitted assets	$ 573,867.99

Liabilities.

Losses adjusted and unadjusted	$ 13,050.00
Losses resisted and disputed	4,500.00
Total	$ 17,550.00
Unearned premiums	155,023.68
Salaries, expenses, taxes, dividends and interest due	7,000.00
Permanent or guaranty fund paid up	200,000.00
Total liabilities, including permanent or guaranty fund	$ 379,573.68
Net surplus	$ 194,294.31

Risks and Premiums, 1910 Business.

Fire risks written during the year	$ 8,705,900.00
Premiums received thereon	93,628.33
Net amount in force at end of the year	$ 18,863,397.35

Business in Minnesota in 1910.
(Including reinsurance received and deducting reinsurance placed.)

	Fire Risks.
Risks written	$ 581,900.00
Premiums received	9,301.92
Losses incurred	59,652.03
Losses paid	56,152.03
Amount at risk	1,478,033.34

State of Minnesota, Department of Insurance.

I Hereby Certify, That the Annual Statement of the Ohio Millers Mutual Fire Insurance Company, for the year ending December 31st, 1910, of which the above is an abstract, has been received and filed in this Department and duly approved by me.

J. A. O. PREUS,
Commissioner of Insurance.

New York Life Insurance Company.
Principal office: 346 Broadway, New York, N. Y. (Organized in 1841.) Darwin P. Kingsley, president; Seymour M. Ballard, secretary. Attorney to accept service in Minnesota: Commissioner of Insurance.

INCOME IN 1910.

First year's premiums	$ 6,516,105.78
Dividends and surrender values applied to purchase paid-up insurance and annuities	706,568.69
Consideration for original annuities, and supplementary contracts, involving life contingencies	767,264.75
Renewal premiums	72,363,472.16
Total premium income	$ 80,553,411.38
Rents and interests	26,797,297.80
Gross profit on sale, maturity or adjustment of ledger assets	500,244.06
From all other sources	235,588.40
Total income	$107,986,541.64
Ledger assets Dec. 31 of previous year	589,601,589.41
Sum	$697,591,131.05

DISBURSEMENTS DURING 1910.

Death claims and matured endowments	$ 30,194,965.10
Annuities and premium notes voided by lapse	1,659,503.48
Surrender values to policyholders	13,084,647.08
Dividends to policyholders	8,589,425.84
Dividends to company	44,896.64
Total paid policyholders	$ 53,564,443.14
Dividends held on deposit surrendered during the year	3,179.13
Commissions on first year's premium	2,915,193.71
Commissions on renewals	1,307,238.62
Commissions on annuities, including renewals	23,368.39
Commuted renewal commissions	3,102.00
Salaries and allowances for agencies	26,525.65
Agency supervision and other expenses	955,553.29
Medical examiner's fees and inspection of risks	321,474.27
Salaries of officers and employes	1,581,628.88
Legal expenses	14,687.09
Gross loss on sale, maturity or adjustment of ledger assets	1,286,007.40
All other disbursements	$ 4,392,723.93
Total disbursements	$ 66,388,876.50
Balance	$631,202,374.55

LEDGER ASSETS DEC. 31, 1910.

Value of real estate owned	$ 11,554,601.00
Mortgage loans	92,522,123.00
Collateral loans	200,000.00
Premium notes and policy loans	104,316,816.67
Bonds and stocks owned	413,530,908.58
Cash, in office, banks and trust companies	8,994,629.84
Bills receivable and agents' balances	17,447.02
All other ledger assets	154,654.65
Total ledger assets (as per balance)	$631,202,374.55

NON-LEDGER ASSETS.

Interest and rents due and accrued	$ 7,273,543.02
Net deferred and unpaid premiums	7,317,558.67
Gross assets	$645,793,476.24

DEDUCT ASSETS NOT ADMITTED.

Book value of ledger assets over market value	$ 7,849,604.37
All other assets not admitted	67,261.73
Total assets not admitted	$ 7,916,809.10
Total admitted assets	$637,876,567.14

LIABILITIES DEC. 31, 1910.

Net value of outstanding policies	$528,222,129.00
Present value in supplementary contracts and canceled policies	2,753,644.58
Claims due and unpaid	482,545.26
Claims adjusted and not due, and unadjusted and reported	2,846,742.41
Claims resisted	278,395.89
Premiums paid in advance	732,073.74
Dividends due policyholders	$7,454,476.71
Special reserve	9,827,261.30
Other reserves	1,798,782.00
All other liabilities	3,480,514.25
Total liabilities on policyholders' account	$637,876,567.14

EXHIBIT OF POLICIES, 1910 BUSINESS.

	No.	Amount.
Policies in force at beginning of the year—(Last column only)	981,590	$2,002,869,227.00
Policies in force at close of the year	996,049	2,039,865,031.00
Net increase	14,459	37,053,804.00
Issued, revived and increased during the year	70,635	$170,986,871.00
Total terminated during the year	56,176	133,933,067.00
By death	9,591	23,653,269.00
By maturity	2,604	6,405,555.00
By expiration	7,978	21,062,761.00
By surrender	19,932	42,290,132.00
By lapse	16,072	32,480,088.00
By decrease	....	8,041,264.00

BUSINESS IN MINNESOTA IN 1910.

	No.	Amount.
Policies in force at beginning of the year	12,974	21,999,975.00
Issued during the year	1,234	2,192,300.00
Ceased to be in force during the year	700	1,310,127.00
In force Dec. 31 last	13,508	22,882,048.00

Losses and claims incurred during the year	$221,548.05
Losses and claims settled during the year	$219,692.83
Losses and claims unpaid Dec. 31	9,119.29
Received for premiums	$789,754.87

State of Minnesota, Department of Insurance.

I Hereby Certify, That the Annual Statement of the New York Life Insurance Company, for the year ending December 31st, 1910, of which the above is an abstract, has been received and filed in this Department and duly approved by me.

J. A. O. PREUS,
Commissioner of Insurance.

Travelers Insurance Company.
Principal office: Hartford, Conn. (Organized in 1863.) Sylvester C. Dunham, president; Louis F. Rutter, secretary. Attorney to accept service in Minnesota: Commissioner of Insurance.

INCOME IN 1910.

First year's premiums	$ 979,613.17
Dividends and surrender values applied to purchase paid-up ins

LANE MacGREGOR & CO.

Casualty Insurance and Bonds

400-401 Alworth Building

Maryland Casualty Company.

Principal office: Baltimore, Md. (Organized in 1898.) John T. Stone, president; James F. Mitchell, secretary. Attorney to accept service in Minnesota: Commissioner of Insurance.

CASH CAPITAL, $1,000,000.

Income in 1910.

Premiums received—(Net)—	
Accident and health	$1,004,644.06
Employers' liability	2,278,795.86
Fidelity and surety	68,907.24
Plate glass	283,247.18
Steam boiler	238,855.16
Burglary and theft	297,304.06
Sprinkler	173,354.05
Physician's defense	32,564.64
Fly wheel	22,477.24
Auto property damage	44,051.01
Workmen's collective	44,555.18
Total net premium income	$4,488,755.68
From interest and rents	217,050.09
From all other sources	16,728.77
Total income	$4,722,534.54
Ledger assets Dec. 31 of previous year, including $250,000 increase in capital stock	$5,492,107.64
Sum	$10,214,642.18

Disbursements in 1910.

Claims paid (Net)—	
Accident and health	$ 448,789.64
Employers' liability	882,797.82
Fidelity and surety	166.94
Plate glass	119,332.60
Steam boiler	23,508.68
Burglary and theft	81,439.19
Sprinkler	56,095.44
Physician's defense	1,935.25
Fly wheel	2,846.79
Auto property damage	12,505.42
Workmen's collective	21,875.60
Net paid policyholders	$1,651,293.37
Investigation and adjustment of claims	342,227.62
Commissions	1,209,242.09
Dividends to stockholders	410,000.00
Salaries of officers, agents, employes, examiners' and inspection fees	460,699.65
All other disbursements	372,595.62
Total disbursements	$4,446,058.35
Balance	$5,768,583.83

Ledger Assets Dec. 31, 1910.

Book value of real estate	$ 532,171.69
Book value of bonds and stocks	4,271,916.42
Cash in office, trust companies and banks	169,068.80
Premiums in course of collections	768,917.62
All other assets	26,509.30
Total ledger assets (as per balance)	$5,768,583.83

Non-Ledger Assets.

Interest and rents due and accrued	$ 26,923.82
Gross assets	$5,795,507.65

Deduct Assets Not Admitted.

Premiums in course of collection (past due)	$ 53,927.94
Agents balances	17,308.35
Special deposit less $218,366.13 liability	110,935.34
Total assets not admitted	$ 182,171.63
Total admitted assets	$5,613,336.02

Liabilities.

Claims—	
Adjusted	$ 24,625.00
In process of adjustment and reported	145,371.24
Resisted	41,431.40
Total, except liability claims	$ 211,427.64
Special reserve for unpaid liability losses	$ 963,125.68
Unearned premiums	2,108,696.06
Commissions and brokerage	202,146.95
All other liabilities	91,569.29
Expenses of investigation of claims	4,496.50
Capital stock paid up	1,000,000.00
Total liabilities, including capital	$4,581,453.12
Surplus over all liabilities	$1,031,882.90

Business in Minnesota in 1910.

	Premiums Received.	Losses Paid.
Accident	$ 6,021.83	$ 4,335.14
Health	1,557.44	673.69
Liability	98,102.02	62,033.53
Fidelity	660.89	
Surety	3,693.63	
Plate glass	5,886.71	3,511.43
Steam boiler	4,531.45	14.50
Burglary and theft	6,692.00	831.88
Sprinkler	7,277.42	3,405.73
Fly wheel	61.29	
Automobile property damage	1,461.23	99.15
Workmen's collective	5,061.29	3,293.10
Physician's defense	1,450.20	165.25
Totals	$142,457.40	$78,363.40

State of Minnesota, Department of Insurance.

I Hereby Certify, That the Annual Statement of the Maryland Casualty Company, for the year ending December 31st, 1910, of which the above is an abstract, has been received and filed in this Department and duly approved by me.

J. A. O. PREUS,
Commissioner of Insurance.

Travelers Insurance Company.

Principal office: 700 Main street, Hartford, Conn. (Organized in 1863.) Sylvester C. Dunham, president; Louis F. Butler, secretary. Attorney to accept service in Minnesota: Commissioner of Insurance.

CASH CAPITAL, $2,500,000.

INCOME IN 1910.

Premiums received (Net)—	
Accident and health	$4,034,534.55
Employers' liability	5,801,209.25
Workmen's collective	79,393.49
Total net premium income	$10,003,137.29
From interest and rents	607,569.26
From all other sources	12,230.12
Total income	$10,624,936.67
Ledger assets Dec. 31 of previous year	$15,692,411.24
Increase of paid up capital during year	$ 500,000.00
Sum	$26,817,347.91

DISBURSEMENTS IN 1910.

Claims paid (Net)—	
Accident and health	$1,482,337.87
Employers' liability	2,595,202.66
Workmen's collective	49,895.34
Net paid policyholders	$ 4,127,525.87
Investigation and adjustment of claims	985,427.77
Commissions	2,375,026.84
Dividends to stockholders	750,000.00
Salaries of officers, agents, employes, examiners' and inspection fees	1,116,432.54
All other disbursements	837,286.24
Cancelled endowments and surrender values	21,081.28
Total disbursements	$10,210,780.51
Balance	$16,606,567.40

LEDGER ASSETS DEC. 31, 1910.

Collateral loans	413,156.53
Book value of bonds and stocks	13,727,262.34
Cash in office, trust companies and banks	918,684.67
Premiums in course of collections	1,485,446.06
All other assets	62,077.80
Total ledger assets (as per balance)	$16,606,567.40

NON-LEDGER ASSETS.

Interest and rents due and accrued	$ 144,217.77
Market value of real estate, bonds and stocks over book value	189,586.66
Gross assets	$16,940,293.83

DEDUCT ASETS NOT ADMITTED.

Premiums in course of collection (past due)	$ 389,607.77
Total admitted assets	$16,550,686.06

LIABILITIES.

Claims—	
Expenses of investigation, etc	$ 19,975.00
Adjusted	13,124.58
In process of adjustment and reported	344,599.41
Resisted	42,325.00
Total	$ 420,023.99
Special reserve for unpaid liability losses	4,051,291.60
Unearned premiums	4,567,874.71
Commissions and brokerage	289,221.99
All other liabilities	365,786.42
Reserves	423,850.27
Capital stock paid up	2,500,000.00
Total liabilities, including capital	$12,590,048.38
Surplus over all liabilities	$ 3,960,637.68

BUSINESS IN MINNESOTA IN 1910.

	Premiums Received.	Losses Paid.
Accident	$ 86,509.11	$25,184.02
Health	6,286.35	2,912.61
Liability	75,136.63	34,901.01
Workmen's collective	529.12	116.02
Totals	$168,905.21	$63,143.69

State of Minnesota, Department of Insurance:

I Hereby Certify, That the Annual Statement of the Travelers' Insurance Company, for the year ending December 31st, 1910, of which the above is an abstract, has been received and filed in this Department and duly approved by me.

J. A. O. PREUS,
Commissioner of Insurance.

Duluth Branch Office, W. C. Billings, Manager, Fourth Floor, Sellwood Building, Duluth, Minn.

FRANK T. McNALLY, Mgr.

705-6 Alworth Building

Duluth, - - - - Minn.

Connecticut Mutual Life Insurance Company.

Principal office: Hartford, Conn. (Organized in 1846.) John M. Taylor, president; William H. Deming, secretary. Attorney to accept service in Minnesota: Commissioner of Insurance.

Income in 1910.

First year's premiums	$ 628,360.52
Dividends and surrender values applied to purchase paid-up insurance and annuities	28,920.96
Consideration for original annuities and supplementary contracts, involving life contingencies	8,861.31
Renewal premiums	5,491,875.50
Total premium income	$ 6,158,018.29
Rents and Interests	3,055,173.15
Gross profit on sale, maturity or adjustment of ledger assets	193,470.93
From all other sources	210,009.45
Total income	$ 9,616,671.82
Ledger assets Dec. 31 of previous year	66,358,160.51
Sum	$ 75,974,832.33

Disbursements During 1910.

Death claims and matured endowments	$ 4,738,535.12
Annuities and premium notes voided by lapse	23,449.36
Surrender values to policyholders	962,999.60
Dividends to policyholders	1,202,792.98
Dividends to company	204,331.50
Total paid policyholders	$ 7,132,108.56
Dividends held on deposit surrendered during the year	73,716.60
Commissions and bonuses to agents first year's premium	225,169.56
Commissions on renewals	315,832.50
Commissions on annuities	202.50
Salaries and allowances for agencies	12,721.50
Agency supervision and other expenses	10,510.78
Medical examiner's fees and inspection of risks	33,310.13
Salaries of officers and employes	211,956.37
Legal expenses	5,762.70
Gross loss on sale, maturity or adjustment of ledger assets	201,428.01
All other disbursements	687,225.26
Total disbursements	$ 8,909,944.47
Balance	$ 67,064,887.86

Ledger Assets Dec. 31, 1910.

Value of real estate owned	$ 5,289,748.27
Mortgage loans	29,360,833.19
Premium notes and policy loans	5,060,512.97
Bonds and stocks owned	25,602,154.75
Cash, in office, banks and trust companies	1,087,990.37
Bills receivable and agents' balances	288.72
Real estate sold	$ 663,806.11
	$ 67,065,334.38
Less agents' credit balances	446.52
Total ledger assets (as per balance	$ 67,064,887.86

Non-Ledger Assets.

Interests and rents due and accrued	$ 1,219,939.50
Net deferred and unpaid premiums	526,782.38
Gross assets	$ 68,811,609.74

Deduct Assets Not Admitted.

Agents' debit balances	$ 213.72
Book value of ledger assets over market value	434,165.75
All other assets not admitted	2,320.00
Total assets not admitted	$ 436,699.47
Total admitted assets	$ 68,374,910.27

Liabilities Dec. 31,

Net value of outstanding policies	$ 62,409,792.00
Present value on supplementary contracts and canceled policies	1,616,591.79
Claims due and unpaid	60,162.11
Claims adjusted and not due, and unadjusted and reported	254,906.71
Claims resisted	5,882.00
Premiums paid in advance	32,669.16
Dividends due policyholders	93,058.08
All other liabilities	1,786,008.29
Total liabilities on policyholders' account	$ 64,804,070.14
Unassigned funds (surplus)	$ 3,570,840.13

Exhibit of Policies, 1910 Business.

	No.	Amount.
Policies in force at beginning of the year—(last column only)	77369	$184,547,858.21
Policies in force at close of the year	80097	191,089,776.72
Net increase	2728	$ 6,541,918.51
Issued, revived and increased during the year	7005	$ 17,331,684.80
Total terminated during the year	4277	10,789,766.29
By death	1691	4,456,440.00
By maturity	179	354,505.00
By expiration	33	96,911.20
By surrender	1225	3,024,747.39
By lapse	1149	2,226,326.00
By decrease		630,836.00

Business in Minnesota in 1910.

	No.	Amount.
Policies in force at beginning of the year	1156	$ 2,326,668.00
Issued during the year	273	578,382.00
Ceased to be in force during the year	165	365,859.00
In force Dec. 31 last	1264	2,539,191.00
Losses and claims incurred during the year		$ 57,128.00
Losses and claims settled during the year		$ 51,667.00
Losses and claims unpaid Dec. 31		9,512.00
Received for premiums		$ 89,131.84

State of Minnesota, Department of Insurance.

I Hereby Certify, That the Annual Statement of the Connecticut Mutual Life Insurance Company, for the year ending December 31st, 1910, of which the above is an abstract, has been received and filed in this Department and duly approved by me.

J. A. O. PREUS,
Commissioner of Insurance.

Subscribe for The Herald

M. F. BATES

Real Estate and Insurance,

5 Exchange Bldg.

Commercial Union Fire Insurance Company.

Principal office: New York, N. Y. (Organized in 1890.) A. H. Wray, president; C. J. Holman, secretary. Attorney to Accept Service in Minnesota: Commissioner of Insurance.

CASH CAPITAL, $200,000.

Income in 1910.

Premiums other than than perpetuals	$ 351,200.19
Rents and interest	27,797.63
Total income	$ 378,997.82
Ledger assets Dec. 31 of previous year	812,270.77
Sum	$ 1,191,268.59

Disbursements in 1910.

Net amount paid for losses	$ 157,697.46
Expenses of adjustment of losses	3,188.24
Commissions and brokerage	80,941.67
Salaries and fees of officers, agents and employes	10,731.70
Taxes, fees, rents and other real estate expenses	9,905.84
Dividends and interest	20,000.00
Gross loss on sale, maturity or adjustment of ledger assets	1,237.54
All other disbursements	13,779.16
Total disbursements	$ 297,481.61
Balance	$ 893,786.98

Ledger Assets Dec. 31, 1910.

Book value of bonds and stocks	$ 735,032.07
Cash in office, trust companies and banks	54,200.25
Agents' balances, unpaid premiums and bills receivable, taken for premiums	104,554.66
Total ledger assets (as per balance)	$ 893,786.98

Non-Ledger Assets.

Interest and rents due and accrued	$ 5,662.00
Gross assets	$ 899,448.98

Deduct Assets Not Admitted.

Agents' balances	$ 2,331.66
Book value of ledger assets over market value	37,111.07
Total assets not admitted	$ 39,442.73
Total admitted assets	$ 860,006.25

Liabilities Dec. 31, 1910.

Unpaid losses and claims	$ 37,970.09
Unearned premiums	316,875.56
Salaries, expenses, taxes, dividends and interest due	6,510.00
Commissions and brokerage	9,308.00
All other liabilities	36,588.00
Capital stock paid up	200,000.00
Total liabilities, including capital	$ 607,251.65
Net surplus	$ 452,754.60

Risks and Premiums, 1910 Business.

*Fire risks written during the year	$52,932,540.00
Premiums received thereon	592,451.71
Net amount in force at end of the year	$53,452,387.00

*Including business other than "Marine and Inland."

Business in Minnesota in 1910.

(Including reinsurance received and deducting reinsurance placed.)

	Fire Risks.	Tornado.	Aggregate.
Risks written	$ 866,513.38	$21,500.00	$ 888,013.38
Premiums received	11,065.05	150.14	11,155.19
Losses incurred	6,194.97	6.84	6,151.81
Losses paid	6,099.82	6.84	6,106.66
Amount at risk	2,103,996.00	36,500.00	2,140,496.00

State of Minnesota, Department of Insurance:

I Hereby Certify, That the Annual Statement of the Commercial Union Fire Insurance Company, for the year ending December 31st, 1910, of which the above is an abstract, has been received and filed in this Department and duly approved by me.

J. A. O. PREUS,
Commissioner of Insurance.

Millers' Mutual Fire Insurance Association.

Principal office: Alton, Ill. (Organized in 1877.) Geo. Postel, President; G. A. M. Kinney, Secretary. Attorney to accept service in Minnesota: Commissioner of Insurance.

PERMANENT FUND, $100,000.

Income in 1910.

Gross premiums and assessments	$ 59,455.93
Rents and interest	15,775.76
Profit on sale or maturity of ledger assets	176,099.53
Total income	$ 251,331.22
Ledger assets Dec. 31 of previous year	349,180.22
Sum	$ 600,511.44

Disbursements in 1910.

Amount paid for losses	$ 182,666.50
Commissions, brokerage, salaries and allowances to agents, officers and employes	26,685.46
Taxes, fees, rents and other real estate expenses	3,873.94
All other disbursements	11,493.44
Total disbursements	$ 224,719.34
Balance	$ 375,792.10

Ledger Assets, Dec. 31, 1910.

Book value of real estate	$ 3,000.00
Book value of bonds and stocks	332,100.00
Cash in office and banks	32,527.10
Premiums in course of collections	8,165.00
Total ledger assets (as per balance)	$ 375,792.10

Non-Ledger Assets.

Interest and rents due and accrued	$ 5,377.97
Market value of real estate, bonds and stocks over book value	2,000.00
Gross assets	$ 383,170.07

Deduct Assets Not Admitted.

Book value of ledger assets over market value	$ 4,492.75
Total admitted assets	$ 378,677.32

Liabilities.

Losses adjusted and unadjusted	$ 7,128.42
Losses resisted and disputed	12,500.52
Total	$ 19,628.94
Unearned premiums	117,093.27
Salaries, expenses, taxes, dividends and interest due	3,000.00
All other liabilities	1,119.70
Permanent or guaranty fund paid up	100,000.00
Total liabilities, including permanent or guaranty fund	$ 240,841.91
Net surplus	$ 137,835.47

Risks and Premiums, 1910 Business.

Fire risks written during the year	$10,883,667.11
Premiums received thereon	103,823.21
Net amount in force at end of the year	$15,104,436.83

Business in Minnesota in 1910.

(Including reinsurance received and deducting reinsurance placed.)

	Fire Risks.
Risks written	$ 868,943.90
Premiums received	8,707.30
Losses incurred	28,842.89
Losses paid	28,842.89
Amount at risk	998,169.47

State of Minnesota, Department of Insurance:

I Hereby Certify, That the Annual Statement of the Millers' Mutual Fire Insurance Association, for the year ending December 31st, 1910, of which the above is an abstract, has been received and filed in this Department and duly approved by me.

J. A. O. PREUS,
Commissioner of Insurance.

Mill Owners' Mutual Fire Insurance Company of Iowa.

Principal office: Des Moines, Iowa. (Organized in 1875.) H. J. Benson, President; J. T. Sharp, Secretary. Attorney to accept service in Minnesota: Commissioner of Insurance.

Income in 1910.

Total premiums, assessments and deposits	$ 226,924.49
Rents and interest	16,114.20
Total income	$ 243,038.69
Ledger assets Dec. 31 of previous year	348,671.03
Sum	$ 591,709.72

Disbursements in 1910.

Amount paid for losses	$ 174,571.21
Commissions, brokerage, salaries and allowances to agents, officers and employes	21,087.62
Taxes, fees, rents and other real estate expenses	3,091.17
All other disbursements	61,414,61
Total disbursements	$ 260,164.61
Balance	$ 331,545.11

Ledger Assets Dec. 31, 1910.

Mortgage loans	$ 46,048.01
Cash in office and banks	536,730.40
Total ledger assets (as per balance)	$ 331,545.11

Non-Ledger Assets.

Interest and rents due and accrued	$ 8,627.47
Other non-ledger assets	6,445.82
Gross assets	$ 346,618.40

Liabilities.

Losses adjusted and unadjusted	$ 4,000.00
Losses resisted and disputed	7,928.69
Total	$ 11,928.69
Unearned premiums	3,887.13
All other liabilities	164,231.25
Total liabilities, including permanent or guaranty fund	$ 180,047.07
Net surplus	$ 166,571.33

Risks and Premiums, 1910 Business.

Fire risks written during the year	$ 5,878,820.00
Premiums received thereon	73,675.14
Net amount in force at end of the year	$11,352,645.00

Business in Minnesota in 1910.

(Including reinsurance received and deducting reinsurance placed.)

	Fire Risks.
Risks written	$ 352,950.00
Premiums received	3,035.25
Losses incurred	28,592.05
Losses paid	28,592.05
Amount at risk	675,850.00

State of Minnesota, Department of Insurance:

I Hereby Certify, That the Annual Statement of the Mill Owners' Mutual Fire Insurance Company, for the year ending December 31st, 1910, of which the above is an extract, has been received and filed in this Department and duly approved by me.

J. A. O. PREUS,
Commissioner of Insurance.

Michigan Millers Mutual Fire Insurance Company.

Principal office: Lansing, Michigan. (Organized in 1881.) Robt. Henkel, president; A. D. Baker, secretary. Attorney to accept service in Minnesota: Commissioner of Insurance.

PERMANENT FUND, $100,000.

Income in 1910.

Gross premiums and assessments	$ 663,631.26
Rents and interest	31,712.58
Profit on sale or maturity of ledger assets	3,617.10
From all other sources	213,352.81
Total income	$ 912,313.75
Ledger assets December 31st of previous year	815,123.61
Sum	$ 1,727,437.36

Disbursements in 1910.

Amount paid for losses	$ 398,634.32
Guarantee deposits returned	21,039.10
Commissions, brokerage, age, salaries and allowance to agents, officers and employes	201,624.24
Taxes, fees, rents and other real estate expenses	16,498.44
Loss on sale or maturity of ledger assets	6,658.50
All other disbursements	39,959.06
Total disbursements	$ 684,413.66
Balance	$ 1,043,023.70

Ledger Assets Dec. 31, 1910.

Book value of real estate	$ 6,000.00
Mortgage loans	178,744.20
Collateral loans	20,000.00
Book value of bonds and stocks	536,730.40
Cash in office and banks	197,909.04
Premiums in course of collection	103,640.06
Total ledger assets (as per balance)	$ 1,043,023.70

Non-Ledger Assets.

Interest and rents, due and accrued	$ 17,757.62
Market value of real estate, bonds and stocks over book value	13,708.21
Premium notes, net value	2,128,033.84
Gross assets	$ 3,202,523.37

Deduct Assets Not Admitted.

Premiums in course of collection (past due)	$ 834.99
Premium notes, net value	2,128,033.84
Total assets not admitted	$ 2,128,866.83
Total admitted assets	$ 1,073,654.54

Liabilities.

Losses adjusted and unadjusted	$ 115,540.54
Losses resisted and disputed	10,795.00
Total	$ 126,335.54
Deduct reinsurance	24,816.69
Unearned premiums	$ 101,518.85
	472,504.96
Salaries, expenses, taxes, dividends and interest due	8,575.00
Cash guarantee deposits	98,985.30
Permanent or guaranty fund paid up	100,000.00
Total liabilities, including permanent or guaranty fund	$ 781,584.11
Net surplus	$ 292,070.43

Risks and Premiums, 1910 Business.

Fire risks written during the year	$108,436,931.00
Premiums received thereon	1,069,097.04
Net amount in forct at end of the year	$ 77,130,819.00

Business in Minnesota in 1910.

(Including reinsurance received and deducting reinsurance placed.)

	Fire Risks.
Risks written	$4,604,513.00
Premiums received	62,008.39
Losses incurred	54,141.56
Losses paid	55,364.57
Amount at risk	5,210,644.00

State of Minnesota, Department of Insurance:

I Hereby Certify, That the Annual Statement of the Michigan Millers Mutual Fire Insurance Company, for the year ending December 31st, 1910, of which the above is an abstract, has been received and filed in this Department and duly approved by me.

J. A. O. PREUS,
Commissioner of Insurance.

The Prudential Insurance Company of America.

Principal office: Newark, N. J. (Organized in 1873.) Commenced business 1876. John F. Dryden, president; Edward Gray, secretary. Attorney to accept service in Minnesota: Commissioner of Insurance.

CASH CAPITAL, $2,000,000.

INCOME IN 1910.

First year's premiums (ordinary)	$ 3,951,953.27
Dividends and surrender values applied to purchase paid-up insurance and annuities (ordinary)	427,888.98
Consideration for original annuities, and supplementary contracts, involving life contingencies	222,350.61
Renewal premiums (ordinary)	10,817,583.92
Premium income (ordinary)	$ 24,419,776.78
Premium income (industrial)	40,595,416.40
Rents and interests	9,052,477.58
Gross profit on sale, maturity or adjustment of ledger assets	26,433.43
From all other sources	163,528.52
Total income	$ 74,257,635.01
Ledger assets Dec. 31 of previous year	192,791,926.11
Sum	$267,049,561.12

DISBURSEMENTS DURING 1910.

Death claims and matured endowments	$ 17,974,255.47
Annuities and premium notes voided by lapse	98,610.71
Surrender values to policyholders	3,213,470.95
Dividends to policyholders	3,015,339.42
Total paid policyholders	$ 24,301,676.55
Dividends to stockholders	200,000.00
Commissions and bonuses to agents first years premium (ordinary)	1,444,350.29
Commissions on renewals (ordinary)	756,473.30
Commissions on annuities, including renewals	10,819.47
Agency supervision and other expenses	379,493.07
Medical examiner's fees and inspection of risks	927,241.35
Salaries of officers and home office employes	2,438,501.06
Legal expenses	42,004.87
Gross loss on sale, maturity or adjustment of ledger assets	152,885.21
Commissions to agents (industrial)	8,221,288.86
All other disbursements	7,623,696.33
Total disbursements	$ 46,498,380.36
Balance	$220,551,180.76

LEDGER ASSETS DEC. 31, 1910.

Value of real estate owned	$ 16,315,917.93
Mortgage loans	49,356,100.71
Collateral loans	4,266,000.00
Premium notes and policy loans	14,810,447.23
Bonds and stocks owned	126,915,774.25
Cash, in office, banks, trust companies and in transit from branch offices	8,884,734.85
Bills receivable and agents' balances	2,205.79
Total ledger assets (as per balance)	$220,551,180.76

NON-LEDGER ASSETS.

Interest and rents due and accrued	$ 2,832,072.79
Net deferred and unpaid premiums (industrial)	202,959.75
Net deferred and unpaid premiums (ordinary)	4,326,911.83
All other non-ledger assets	68,754.11
	$ 7,430,198.50
Gross assets	$227,981,379.26

DEDUCT ASSETS NOT ADMITTED.

Agents' debit balances	$ 2,205.79
Book value of ledger assets over market value	1,196,833.23
All other assets not admitted	66,946.11
Total assets not admitted	$ 1,265,988.15
Total admitted assets	$226,715,391.11

LIABILITIES DEC 31, 1910.

Net value of outstanding policies	$176,910,007.00
Present value on supplementary contracts and canceled policies	4,969,351.99
Claims due and unpaid	35,446.35
Claims adjusted and not due, and unadjusted and reported	1,159,913.58
Claims resisted	74,334.20
Premiums paid in advance	692,394.11
Dividends due or apportioned policyholders	24,005,205.74
Special reserve	1,000,000.00
Cost of voluntary dividend (industrial policies attaining age 75)	343,242.00
All other labilities	2,784,634.07
Total liabilities on policyholders' account	$208,074,619.04
Unassigned funds (surplus)	$ 16,640,772.07
Capital stock paid up	$ 2,000,000.00

EXHIBIT OF POLICIES, 1910 BUSINESS. ORDINARY.

	No.	Amount.
Policies in force at beginning of the year—(Last column only)	550,716	$635,052,785.00
Policies in force at close of the year	611,468	707,906,332.00
Net increase	60,752	72,853,547.00
Issued, revived and increased during the year	118,787	137,230,956.00
Total terminated during the year	58,035	64,377,409.00
By death	4,465	5,780,271.00
By maturity	563	471,567.00
By expiration	25,039	25,941,972.00
By surrender	4,933	6,568,160.00
By lapse	23,035	24,312,496.00
By decrease		1,302,943.00

EXHIBIT OF POLICIES, 1910 BUSINESS. INDUSTRIAL.

	No.	Amount.
Policies in force at beginning of the year—(Last column only)	8,295,427	$1,049,808,021.00
Policies in force at close of the year	8,957,176	1,143,352,017.00
Net increase	661,743	$ 93,543,996.00
Issued, revived and increased during the year	2,165,108	$ 324,808,772.00
Total terminated during the year	1,503,365	231,264,776.00
By death	112,173	12,257,265.00
By maturity	266	18,530.00
By expiration	645	23,557.00
By surrender	11,720	276,856.00
By lapse	1,378,361	206,567,372.00
By decrease		12,121,187.00

BUSINESS IN MINNESOTA IN 1910. ORDINARY.

	No.	Amount.
Policies in force at beginning of the year	51,800	$ 5,871,619.00
Issued during the year	2,042	2,166,429.00
Ceased to be in force during the year	925	901,933.00
In force Dec. 31, last	6,267	7,136,115.00
Losses and claims incurred during the year		$ 46,988.91
Losses and claims settled during the year		$ 43,738.91
Losses and claims unpaid Dec. 31		3,750.00
Received for premiums		$ 242,420.24

BUSINESS IN MINNESOTA IN 1910. INDUSTRIAL.

	No.	Amount
Policies in force at beginning of the year	72,979	$ 8,671,180.00
Issued during the year	37,610	4,953,338.00
Ceased to be in force during the year	24,832	3,427,267.00
In force Dec. 31 last	85,757	10,197,241.00
Losses and claims incurred during the year		$ 84,457.44
Losses and claims settled during the year		84,082.00
Losses and claims unpaid Dec. 31		3,574.35
Received for premiums		$ 545,463.82

State of Minnesota, Department of Insurance:

I Hereby Certify, That the Annual Statement of the Prudential Insurance Company of America, for the year ending December 31st, 1910, of which the above is an abstract, has been received and filed in this Department and duly approved by me.

J. A. O. PREUS,
Commissioner of Insurance.

E. L. Whittaker, Supt., Lyceum Bldg, Duluth.

B. H. Timberlake, Mgr., Ordinary Department for Minnesota, Andrus Bldg, Minneapolis.

LANE MacGREGOR, President. T. E. BLANCHE, Vice Pres. and Mgr.

DULUTH FIRE INSURANCE AGENCY

General Insurance. - - - - 400-401 Alworth Building.

Union Fire Insurance Company.

Principal office in the United States: 17 Custom House street, Providence, R. I. (Commenced business in the United States 1910.) Starkweather & Shepley, Inc., general manager in the United States. Attorney to accept service in Minnesota: Commissioner of Insurance.

DEPOSIT CAPITAL, $210,000.

Income in 1910.

Premiums other than perpetuals	$ 90,453.02
Rents and interest	7,867.52
From all other sources	111,617.78
Total income	$ 209,938.32
Ledger assets Dec. 31 of previous year	504,950.00
Sum	$ 714,888.32

Disbursements in 1910.

Net amount paid for losses	$ 685.33
Commissions and brokerage	450.12
All other disbursements	1,495.81
Total disbursements	$ 2,631.26
Balance	$ 712,257.06

Ledger Assets Dec. 31, 1910.

Book value of bonds and stocks	$ 605,700.00
Cash in office, trust companies and banks	17,604.45
Agents' balances, unpaid premiums and bills receivable, taken for premiums	88,952.61
Total ledger assets (as per balance)	$ 712,257.06

Non-Ledger assets.

Interest and rents due and accrued	$ 7,698.41
Market value of real estate, bonds and stocks over book value	2,400.00
Gross assets	$ 722,355.47

Liabilities Dec. 31, 1910.

Unpaid losses and claims	$ 2,054.62
Unearned premiums	57,434.48
Salaries, expenses, taxes, dividends and interest due	1,809.06
Commissions and brokerage	25,492.08
Deposit capital	210,000.00
Total liabilities, including deposit capital	$ 296,790.24
Net surplus	$ 425,565.23

Risks and Premiums, 1910 Business.

*Fire risks written during the year	$13,831,297.00
Premiums received thereon	101,865.33
Net amount in force at end of the year	$12,475,530.00

*Including business other than "Marine and Inland."

Business in Minnesota in 1910.

(Including reinsurance received and deducting reinsurance placed.)

	Fire Risks.
Risks written	$ 213,051.00
Premiums received	2,823.04
Amount at risk	205,718.00

State of Minnesota, Department of Insurance:

I Hereby Certify, That the Annual Statement of the Union Fire Insurance Company, for the year ending December 31st, 1910, of which the above is an abstract, has been received and filed in this Department and duly approved by me.

J. A. O. PREUS,
Commissioner of Insurance.

Milwaukee Mechanics' Insurance Company.

Principal office: Milwaukee, Wis. (Organized in 1852.) William L. Jones, president; Oscar Griebling, secretary. Attorney to accept service in Minnesota: Commissioner of Insurance.

CASH CAPITAL, $500,000.

Income in 1910.

Premiums other than perpetuals	$ 1,608,757.99
Rents and interest	135,007.24
Gross profit on sale, maturity or adjustment of ledger assets	1,342.50
From all other sources	139,546.10
Total income	$ 1,884,

Henry Nolte, Pres. M. L. Jenks, Vice Pres. Chas. F. West, Sec. and Treas.

LITTLE & NOLTE COMPANY

Insurance, Loans and Real Estate

Telephones 349. Exchange Bldg., Duluth.

Hanover Fire Insurance Company.
Principal office: New York, N. Y. (Organized in 1852.) R. Emory Warfield, president; Joseph McCord, secretary. Attorney to accept service in Minnesota: Commissioner of Insurance.
CASH CAPITAL, $1,000,000.00

Income in 1910.

Premiums other than perpetuals	$ 2,423,226.07
Rents and interest	208,113.33
Gross profit on sale, maturity or adjustment of ledger assets	27,350.87
From all other sources	1,033.70
Total income	$ 2,659,723.97
Ledger assets Dec. 31 of previous year	$ 4,373,619.66
Sum	$ 7,033,343.63

Disbursements in 1910.

Net amount paid for losses	$ 1,250,904.12
Expenses of adjustment of losses	92,190.34
Commissions and brokerage	490,107.75
Salaries and fees of officers, agents and employes	223,040.54
Taxes, fees, rents and other real estate expenses	140,883.82
Dividends and interest	150,000.00
Gross loss on sale, maturity or adjustment of ledger assets	1,398.50
All other disbursements	143,555.96
Total disbursements	$ 2,492,091.03
Balance	$ 4,541,252.60

Ledger Assets Dec. 31, 1910.

Book value of real estate	$ 906,581.06
Mortgage loans	3,500.00
Book value of bonds and stocks	3,061,896.48
Cash in office, trust companies and banks	188,916.11
Agents' balances, unpaid premiums and bills receivable, taken for premiums	380,358.95
Total ledger assets (as per balance)	$ 4,541,252.60

Non-Ledger Assets.

Interests and rents due and accrued	$ 30,660.24
Market value of real estate, bonds and stocks over book value	236,299.46
All other non-ledger assets	18,214.24
Gross assets	$ 4,826,435.54

Deduct Assets Not Admitted.

Agents' balances	$ 5,757.20
Special deposit, less $39,674.43 liability thereon	13,325.57
Total assets not admitted	$ 19,082.77
Total admitted assets	$ 4,807,352.77

Liabilities Dec. 31, 1910.

Unpaid losses and claims	$ 212,050.86
Unearned premiums	2,210,667.15
Salaries, expenses, taxes, dividends and interest due	53,477.79
Commissions and brokerage	8,459.92
All other liabilities	47,943.16
Capital stock paid up	1,000,000.00
Total liabilities, including capital	$ 3,532,598.88
Net surplus	$ 1,274,753.89

Risks and Premiums, 1910 Business.

(a) Fire risks written during the year	$323,310,886.00
Premiums received thereon	3,347,640.00
Net amount in force at end of the year	413,484,849.00

(a) Including business other than "Marine and Inland."

Business in Minnesota in 1910.
(Including reinsurance received and deducting reinsurance placed.)

	Fire Risks.	Tornado.	Aggregate.
Risks written	$ 7,336,096.00	$565,050.00	$7,901,146.00
Premiums received	108,163.07	3,517.54	111,680.61
Losses incurred	61,219.80	802.48	62,022.28
Losses paid	63,191.77	802.48	63,994.25
Amount at risk	16,029,292.00		

including tornado.

State of Minnesota, Department of Insurance

I Hereby Certify, That the Annual Statement of the Hanover Fire Insurance Company, for the year ending December, 21st, 1910, of which the above is an abstract, has been received and filed in this Department and duly approved by me.

J. A. O. PREUS,
Commissioner of Insurance.

Fire Association of Philadelphia Insurance Company.
Principal office: Philadelphia, Pa. (Organized in 1817.) E. C. Irvin, president: M. G. Garrigues, secretary. Attorney to accept service in Minnesota: Commissioner of Insurance.
CASH CAPITAL, $750,000.

Income in 1910.

Premiums other than perpetuals	$ 4,094,334.88
Premiums on perpetual risks	27,265.29
Rents and interest	391,418.04
Gross profit on sale, maturity or adjustment of ledger assets	9,163.59
From all other sources	5,273.81
Total income	$ 4,527,455.61
Ledger assets December 31st of previous year	$ 8,454,603.67
Sum	$ 12,982,059.28

Disbursements in 1910.

Net amount paid for losses	$ 2,294,264.08
Expenses of adjustment of losses	35,637.97
Commissions and brokerage	818,498.34
Salaries and fees of officers, agents and employes	419,145.79
Taxes, fees, rents and other real estate expenses	153,061.41
Dividends and interest	301,494.53
Gross loss on sale, maturity or adjustment of ledger assets	10,910.32
All other disbursements	260,480.76
Total disbursements	$ 4,293,493.20
Balance	$ 8,688,566.08

Ledger Assets Dec. 31, 1910.

Book value of real estate	$ 442,514.96
Mortgage loans	2,115,464.99
Collateral loans	127,882.00
Book value of bonds and stocks	4,947,937.34
Cash in office, trust companies and banks	451,235.82
Agents' balances, unpaid premiums and bills receivable, taken for premiums	607,530.97
Total ledger assets (as per balance)	$ 8,688,566.08

Non-Ledger Assets.

Interest and rents due and accrued	$ 108,376.38
All other non-ledger assets	7,353.23
Gross assets	$ 8,804,295.69

Deduct Assets Not Admitted.

Agents' balances	$ 2,875.00
Book value of ledger assets over market value	22,980.55
Special deposit, less $14,948.26 liability thereon	6,051.74
All other assets not admitted	10,885.00
Total assets not admitted	$ 42,792.29
Total admitted assets	$ 8,761,503.40

Liabilities Dec. 31, 1910.

Unpaid losses and claims	$ 333,097.69
Unearned premiums	3,560,801.44
Reclaimable on perpetual policies	1,637,336.83
Salaries, expenses, taxes, dividends and interest due	32,923.00
All other liabilities	6,224.34
Capital stock paid up	750,000.00
Total liabilities, including capital	$ 6,320,383.30
Net surplus	$ 2,441,120.10

Risks and Premiums, 1910 Business.

(a) Fire risks written during the year	$503,999,616.00
Premiums received thereon	5,631,901.00
Net amount in force at end of the year	632,554,603.00

(a) Including business other than "Marine and Inland."

Business in Minnesota in 1910.
(Including reinsurance received and deducting reinsurance placed.)

	Fire Risks.	Tornado.	Aggregate.
Risks written	$8,263,600.00	$ 67,900.00	$ 8,331,500.00
Premiums received	45,971.36	1,299.00	47,270.36
Losses incurred	125,655.05	1,532.99	127,188.04
Losses paid	102,004.37	1,532.99	103,537.36
Amount at risk	93,597.42	1,299.00	94,896.42
	12,334,030.00		

State of Minnesota, Department of Insurance:

I Hereby Certify, That the Annual Statement of the Fire Association of Philadelphia Insurance Company, for the year ending December 31st, 1910, of which the above is an abstract, has been received and filed in this Department and duly approved by me.

J. A. O. PREUS,
Commissioner of Insurance.

Atlas Assurance Company, Ltd.
Principal office in the United States: 100 William street, New York, N. Y. (Commenced business in the United States 1886.) Frank Lock, General Manager in the United States. Attorney to accept service in Minnesota: Commissioner of Insurance.
DEPOSIT CAPITAL, $200,000.

Income in 1910.

Premiums other than perpetuals	$ 1,827,352.17
Rents and interest	76,950.89
Received from home office	16,738.69
From all other sources	632.48
Total income	$ 1,923,674.23
Ledger assets Dec. 31 of previous year	2,324,005.64
Sum	$ 4,247,679.87

Disbursements in 1910.

Net amount paid for losses	$ 853,742.18
Commissions and brokerage	367,214.94
Salaries and fees of officers, agents and employes	176,209.48
Taxes, fees, rents and other real estate expenses	73,048.85
All other disbursements	113,316.28
Gross loss on sale, maturity or adjustment of ledger assets	500.00
Total disbursements	$ 1,584,031.73
Balance	$ 2,663,648.14

Ledger Assets Dec. 31, 1910.

Book value of real estate	$ 83,878.81
Book value of bonds and stocks	2,085,145.04
Cash in office, trust companies and banks	186,391.95
Agents' balances, unpaid premiums and bills receivable, taken for premiums	308,232.34
Total ledger assets (as per balance)	$ 2,663,648.14

Non-Ledger Assets.

Interest and rents due and accrued	$ 20,010.32
All other non-ledger assets	4,216.60
Gross assets	$ 2,687,875.06

Deduct Assets Not Admitted.

Agents' balances	$ 6,673.06
Book value of ledger assets over market value	192,183.85
Special deposit, less $29,492.03 liability thereon	24,707.97
Total assets not admitted	$ 223,564.88
Total admitted assets	$ 2,464,310.18

Liabilities Dec. 31, 1910.

Unpaid losses and claims	$ 144,184.53
Unearned premiums	1,506,836.21
Salaries, expenses, taxes, dividends and interest due	43,000.00
Reinsurance premiums	29,354.79
Deposit capital	200,000.00
Total liabilities, including deposit capital	$ 1,923,405.53
Net surplus	$ 540,904.65

Risks and Premiums, 1910 Business.

*Fire risks written during the year	$236,461,687.00
Premiums received thereon	2,370,564.80
Net amount in force at end of the year	$274,380,892.00

*Including business other than "Marine and Inland."

Business in Minnesota in 1910.
(Including reinsurance received and deducting reinsurance placed.)

	Fire Risks.
Risks written	$ 3,983,797.00
Premiums received	39,711.36
Losses incurred	27,187.04
Losses paid	29,088.26
Amount at risk	5,084,997.00

State of Minnesota, Department of Insurance:

I Hereby Certify, That the Annual Statement of the Atlas Assurance Company, Ltd., for the year ending December 31st, 1910, of which the above is an abstract, has been received and filed in this Department and duly approved by me.

J. A. O. PREUS,
Commissioner of Insurance.

American Central Insurance Company.
Principal office: 816 Olive street, St. Louis, Mo. (Organized in 1853.) Edw. T. Campbell, president; E. G. Chapman, Jr., secretary. Attorney to accept service in Minnesota: Commissioner of Insurance.
CASH CAPITAL, $2,000,000.

Income in 1910.

Premiums other than perpetuals	$ 2,673,372.49
Rents and interest	236,215.48
Gross profit on sale, maturity or adjustment of ledger assets	3,439.37
From all other sources	37.50
Total income	$ 2,913,064.84
Ledger assets December 31st of previous year	$ 5,321,755.36
Sum	$ 8,234,820.20

Disbursements in 1910.

Net amount paid for losses	$ 1,335,172.15
Expenses of adjustment of losses	19,043.61
Commissions and brokerage	493,547.63
Salaries and fees of officers, agents and employes	239,480.19
Taxes, fees, rents and other real estate expenses	98,841.28
Dividends and interest	240,000.00
Gross loss on sale, maturity or adjustment of ledger assets	1,375.00
All other disbursements	214,837.19
Total disbursements	$ 2,632,302.05
Balance	$ 5,602,518.15

Ledger Assets Dec. 31, 1910.

Mortgage loans	$ 29,900.00
Collateral loans	461,900.00
Book value of bonds and stocks	4,371,010.98
Cash in office, trust companies and banks	254,394.59
Agents' balances, unpaid premiums and bills receivable, taken for premiums	484,507.02
All other ledger assets	805.56
Total ledger assets (as per balance)	$ 5,602,518.15

Non-Ledger Assets.

Interest and rents due and accrued	$ 25,843.04
Market value of real estate, bonds and stocks over book value	173,845.82
Gross assets	$ 5,802,207.01

Deduct Assets Not Admitted.

Agents' balances	$ 37,271.78
Book value of ledger assets over market value	129,813.80
Special deposit, less $23,268.21 liability thereon	27,231.79
Total assets not admitted	$ 194,317.37
Total admitted assets	$ 5,607,889.64

Liabilities Dec. 31, 1910.

Unpaid losses and claims	$ 289,971.59
Unearned premiums	2,393,061.95
Salaries, expenses, taxes, dividends and interest due	54,170.67
Capital stock paid up	2,000,000.00
Total liabilities, including capital	$ 4,737,204.21
Net surplus	$ 870,685.43

Risks and Premiums, 1910 Business.

(a) Fire risks written during the year	$326,786,022.00
Premiums received thereon	3,950,487.50
Net amount in force at end of the year	$412,879,355.00

(a) Including business other than "Marine and Inland."

Business in Minnesota in 1910.
(Including reinsurance received and deducting reinsurance placed.)

	Fire Risks.	Tornado.	Aggregate.
Risks written	$5,543,312.00	$237,050.00	$5,780,262.00
Premiums received	80,743.29	1,618.07	82,361.36
Losses incurred	62,074.42	83.20	62,157.42
Losses paid	56,114.99	82.20	56,197.19
Amount at risk	9,253,355.00	462,247.00	9,715,602.00

State of Minnesota, Department of Insurance:

I Hereby Certify, That the Annual Statement of the American Central Insurance Company, for the year ending December 31st, 1910, of which the above is an abstract, has been received and filed in this Department and duly approved by me.

J. A. O. PREUS,
Commissioner of Insurance.

New Hampshire Fire Insurance Company.
Principal office: Manchester, N. H. (Organized in 1869.) Frank W. Sargeant, president; Frank E. Martin, secretary. Attorney to accept service in Minnesota: Commissioner of Insurance.
CASH CAPITAL, $1,200,000.

Income in 1910.

Premiums other than perpetuals	$ 2,213,374.29
Rents and interest	228,524.97
Gross profit on sale, maturity or adjustment of ledger assets	4,425.00
From all other sources	353.34
Total income	$ 2,446,677.60
Ledger assets Dec. 31 of previous year	4,515,524.33
Sum	$ 6,962,201.93

Disbursements in 1910.

Net amount paid for losses	$ 1,089,811.89
Expenses of adjustment of losses	13,347.66
Commissions and brokerage	482,772.17
Salaries and fees of officers, agents and employes	162,336.51
Taxes, fees, rents and other real estate expenses	27,337.11
Dividends and interest	110,020.00
Gross loss on sale, inaturity or adjustment of ledger assets	38,851.88
All other disbursements	174,436.01
Total disbursements	$ 2,098,913.23
Balance	$ 4,863,288.70

Ledger Assets Dec. 31, 1910.

Book value of real estate	$ 114,100.00
Mortgage loans	137,600.00
Collateral loans	
Book value of bonds and stocks	4,043,134.82
Cash in office, trust companies and banks	245,260.28
Agents' balances, unpaid premiums and bills receivable, taken for premiums	323,193.60
Total ledger assets (as per balance)	$ 4,863,288.70

Non-Ledger Assets.

Interest and rents due and accrued	$ 44,643.46
Market value of real estate, bonds and stocks over book value	645,338.54
Gross assets	$ 5,553,270.70

Deduct Assets Not Admitted.

Special deposit, less $19,148.43 liability thereon	$ 37,351.57
Total assets not admitted	$ 37,351.57
Total admitted assets	$ 5,515,919.13

Liabilities Dec. 31, 1910.

Unpaid losses and claims	$ 218,454.36
Unearned premiums	2,004,495.08
Salaries, expenses, taxes, dividends and interest due	65,000.00
All other liabilities	486,990.44
Capital stock paid up	1,200,000.00
Total liabilities, including capital	$ 3,974,939.88
Net surplus	$ 1,540,979.25

Risks and Premiums, 1910 Business.

*Fire risks written during the year	$248,121,167.00
Premiums received thereon	2,756,039.00
Net amount in force at end of the year	343,151,916.00

*Including business other than "Marine and Inland."

Business in Minnesota in 1910.
(Including reinsurance received and deducting reinsurance placed.)

	Fire Risks.	Tornado.	Aggregate.
Risks written	$5,582,022.00	$292,550.00	$5,874,572.00
Premiums received	66,209.16	2,347.48	68,556.64
Losses incurred	40,081.24	143.00	40,224.24
Losses paid	35,927.07	143.00	36,070.07
Amount at risk			6,794,407.00

State of Minnesota, Department of Insurance:

I Hereby Certify, That the Annual Statement of the New Hampshire Fire Insurance Company, for the year ending December 31st, 1910, of which the above is an abstract, has been received and filed in this Department and duly approved by me.

J. A. O. PREUS,
Commissioner of Insurance.

Equitable Fire & Marine Insurance Company.
Principal office: 1 Custom House street, Providence, R. I. (Organized in 1859.) Fred W. Arnold, President; Samuel G. Howe, Secretary. Attorney to accept service in Minnesota: Commissioner of Insurance.
CASH CAPITAL, $400,000.

Income in 1910.

Premiums other than perpetuals	$ 933,257.00
Rents and interest	56,315.81
From all other sources	1,158.69
Total income	$ 990,731.50
Ledger assets Dec. 31 of previous year	1,270,782.10
Sum	$ 2,261,513.60

Disbursements in 1910.

Net amount paid for losses	$ 548,309.87
Expenses of adjustment of losses	9,091.01
Commissions and brokerage	210,421.47
Salaries and fees of officers, agents and employes	89,661.59
Taxes, fees, rents and other real estate expenses	37,662.10
Dividends and interest	24,000.00
Gross loss on sale, maturity or adjustment of ledger assets	1,650.00
All other disbursements	52,869.89
Total disbursements	$ 973,665.93
Balance	$ 1,287,847.67

Ledger Assets Dec. 31, 1910.

Book value of real estate	$ 110,000.00
Mortgage loans	130,850.00
Collateral loans	3,600.00
Book value of bonds and stocks	835,675.00
Cash in office, trust companies and banks	48,661.46
Agents' balances, unpaid premiums and bills receivable, taken for premiums	159,061.21
Total ledger assets (as per balance)	$ 1,287,847.67

Non-Ledger Assets.

Interest and rents due and accrued	$ 6,215.71
Market value of real estate, bonds and stocks over book value	76,755.00
Gross assets	$ 1,370,818.38

Deduct Assets Not Admitted.

Agents' balances	$ 1,781.49
Total admitted assets	$ 1,369,036.89

Liabilities Dec. 31, 1910.

Unpaid losses and claims	$ 89,211.51
Unearned premiums	767,726.99
Salaries, expenses, taxes, dividends and interest due	6,000.00
Commissions and brokerage	15,000.00
Capital stock paid up	400,000.00
Total liabilities, including capital	$ 1,277,938.50
Net surplus	$ 91,098.39

Risks and Premiums, 1910 Business.

*Fire risks written during the year	$ 97,786,197.00
Premiums received thereon	1,203,897.35
Marine and inland risks written during the year	861,924.00
Premiums received thereon	25,908.96
Net amount in force at end of the year	129,281,023.00

*Including business other than "Marine and Inland."

Business in Minnesota in 1910.
(Including reinsurance received and deducting reinsurance placed.)

	Fire Risks.	Tornado.	Aggregate.
Risks written	$1,548,659.00	$ 5,500.00	$1,554,259.00
Premiums received	25,063.05	20.00	25,602.05
Losses incurred	13,898.99	10.70	13,909.69
Losses paid	14,554.92	10.70	14,565.62
Amount at risk	1,724,201.00	62,850.00	1,787,051.00

State of Minnesota, Department of Insurance:

I Hereby Certify, That the Annual Statement of the Equitable Fire & Marine Insurance Company, for the year ending December 31st, 1910, of which the above is an abstract, has been received and filed in this Department and duly approved by me.

J. A. O. PREUS,
Commissioner of Insurance.

American Surety Company.
Principal office: 100 Broadway, New York, N. Y. (Organized in 1884.) Henry D. Lyman, president; H. B. Zevely, secretary. Attorney to accept service in Minnesota: Commissioner of Insurance.
CASH CAPITAL $2,500,000.

Income in 1910.

Premiums received (net)—	
Fidelity	$ 1,001,457.01
Surety	$ 1,442,154.97
Total net premium income	$ 2,443,611.98
From interest and rents	523,057.07
From all other sources	22,891.65
Total income	$ 2,989,560.70
Ledger assets Dec. 31 of previous year	7,774,156.46
Sum	$10,763,717.16

Disbursements in 1910.

Claims paid (net)—	
Fidelity	$ 151,353.58
*Surety	142,958.48

*Excess of salvage over losses paid.

Net paid policyholders	8,395.10
Investigation and adjustment of claims	45,851.59
Commissions	223,800.59
Dividends to stockholders	375,000.00
Salaries of officers, agents employes, examiners' and inspection fees	939,340.79
All other disbursements	568,956.09
Total disbursements	$ 2,161,344.16
Balance	$ 8,602,373.00

Ledger Assets Dec. 31, 1910.

Book value of real estate	$ 3,166,047.91
Mortgage loans	197,166.67
Book value of bonds and stocks	3,853,995.10
Cash in office, trust companies and banks	955,804.07
Premiums in course of collections	429,359.25
Total ledger assets (as per balance)	$ 8,602,373.00

Non-Ledger Assets.

Interest and rents due and accrued	$ 40,222.08
Gross assets	$ 8,642,595.08

Deduct Assets Not Admitted.

Premiums in course of collection (past due)	$ 157,632.55
Book value of ledger assets over market value	241,433.47
Special deposit, less $151,682.87 liability	337,728.11
Total assets not admitted	$ 736,794.13
Total admitted assets	$ 7,905,800.95

Liabilities.

Claims—	
In process of adjustment and reported	$ 602,461.38
Resisted	233,054.57
Total	$ 835,515.95
Deduct reinsurance	10,048.47
Net unpaid claims except liability claims	$ 825,467.48
Unearned premiums	1,377,822.93
Commissions and brokerage	15,215.70
All other liabilities, including reserves	121,656.98
Capital stock paid up	2,500,000.00
Total liabilities, including capital	$ 4,840,163.09
Surplus over all liabilities	$ 3,065,637.86

Business in Minnesota in 1910.

	Premiums Received.	Losses Paid.
Fidelity	$16,293.96	$ 748.30
Surety	25,585.23	*1,976.70
Totals	$41,879.19	$1,228.40

*Claims made, settled, withdrawn and salvages, $36,174.21.

State of Minnesota, Department of Insurance:

I Hereby Certify, That the Annual Statement of the American Surety Company, for the year ending December 31st, 1910, of which the above is an abstract, has been received and filed in this Department and duly approved by me.

J. A. O. PREUS,
Commissioner of Insurance.

Legal Notices.

PROPOSAL

SCHOOL BUILDING
DEERWOOD, MINN.

Sealed bids for the erection of a Two Story and Basement Four Room Brick School Building, addressed to the undersigned and endorsed, "Deerwood School," will be received, on or before May 1, 1911, at 3 o'clock, P. M., and then opened.

A certified check, payable to the clerk of the Board, in the sum of 5 per cent of bid, to accompany each bid. Plans and Specifications are on file at the Builders' Exchange, Duluth, Minn, and with the undersigned, and the Architects, Vernon J. Price & Co., Duluth, Minn.

Separate bids on the Heating, Plumbing and Water System will be received at the same time and date.

A deposit of $10 on plans for general contract, and $5 for Heating, Plumbing and Water System must be left with the Architects or Clerk of the Board as a guarantee, that plans will be returned at time agreed upon and bid placed in.

On opening of bids deposits will be returned.

C. B. WRIGHT,
Clerk of School Board, School District No. 7, Deerwood, Minn.
D. H., April 22, 26 and 29, 1911.

(Serial No. 07665. Contest No. 8259.)
CONTEST NOTICE—
Department of the Interior, United States Land Office.
Duluth, Minnesota, April 5th, 1911.

A sufficient contest affidavit having been filed in this office by Carl F. Hanson, contestant, against Homestead Entry No. 07665, Serial No. 07665, made November 12, 1909, for N½ SE¼ and SE¼ NE¼, Section 19, Township 65 N., Range 16 W., 4th P. Meridian, by Harry H. Johnson, Contestee, in which it is alleged that said entryman, Harry H. Johnson, has wholly abandoned said land and has continued said abandonment for a period of more than six months last past, and that he has wholly failed to establish actual residence upon said land; that said alleged absence from said land was not due to service in the army, navy or marine corps of the United States in time of war, said parties are hereby notified to appear, respond and offer evidence touching said allegation at nine o'clock a. m. on May 5th, 1911, before the Register and Receiver at the United States Land Office in Duluth, Minnesota.

The said contestant having, in a proper affidavit, filed April 5th, 1911, set forth facts which show that after due diligence personal service of this notice can not be made, it is hereby ordered and directed that such notice be given by due and proper publication.

CHARLES F. HARTMAN,
Register.

D. H., April 5, 12, 19, 26, 1911.

ORDER LIMITING TIME TO FILE CLAIMS, AND FOR HEARING THEREON—
State of Minnesota, County of St. Louis —ss
In Probate Court.

In the Matter of the Estate of Fred L. Neumann, Decedent.

Letters testamentary this day having been granted to Albertine Neumann,

IT IS ORDERED, That the time within which all creditors of the above named decedent may present claims against his estate in this court, be, and the same hereby is, limited to three months from and after the date hereof; and that Monday the 17th day of July, 1911, at ten o'clock A. M., in the Probate Court Rooms at the Court House at Duluth in said County, be, and the same hereby is, fixed and appointed as the time and place for hearing upon the examination, adjustment and allowance of such claims as shall be presented within the time aforesaid.

Let notice hereof be given by the publication of this order in The Duluth Herald as provided by law.

Dated Duluth, Minn., April 11th, 1911.

S. W. GILPIN,
Judge of Probate.

(Seal Probate Court, St. Louis County, Minn.)
D. H., April 12, 19, 26, 1911.

Columbia Insurance Company.
Principal office: Jersey City, N. J. (Organized in 1901.) G. F. Crane, President; C. E. Dean, Secretary. Attorney to accept service in Minnesota: Commissioner of Insurance.
CASH CAPITAL, $400,000.

Income in 1910.

Premiums other than perpetuals	$ 301,634.40
Rents and interest	26,320.06
Total income	$ 327,954.46
Ledger assets Dec. 31 of previous year	738,802.36
Sum	$ 1,066,756.82

Disbursements in 1910.

Net amount paid for losses	$ 127,677.60
Commissions and brokerage	83,697.32
Salaries and fees of officers, agents and employes	15,339.50
Taxes, fees, rents and other real estate expenses	7,676.09
Gross loss on sale, maturity or adjustment of ledger assets	1,899.33
All other disbursements	5,791.22
Total disbursements	$ 242,081.06
Balance	$ 824,677.76

Ledger Assets Dec. 31, 1910.

Book value of bonds and stocks	$ 695,659.27
Cash in office, trust companies and banks	21,409.92
Agents' balances, unpaid premiums and bills receivable, taken for premiums	77,998.57
All other ledger assets	29,608.00
Total ledger assets (as per balance)	$ 824,675.76

Non-Ledger Assets.

Interest and rents due and accrued	$ 7,528.72
Gross assets	$ 832,204.48

Deduct Assets Not Admitted

Agents' balances	$ 8,021.02
Book value of ledger assets over market value	46,362.27
Special deposit	29,200.00
Total assets not admitted	$ 83,583.29
Total admitted assets	$ 748,621.19

Liabilities Dec. 31, 1910.

Unpaid losses and claims	$ 8,147.18
Unearned premiums	137,530.24
Salaries, expenses, taxes, dividends and interest due	5,500.00
Capital stock paid up	400,000.00
Total liabilities, including capital	$ 551,177.52
Net surplus	$ 197,443.67

Risks and Premiums, 1910 Business.

*Fire risks written during the year	$123,455,595.00
Premiums received thereon	897,223.08
Net amount in force at end of the year	16,636,474.00

*Including business other than "Marine and Inland."

Business in Minnesota in 1910.
(Including reinsurance received and deducting reinsurance placed.)

	Marine and Inland.
Risks written	$ 13,810,619.00
Premiums received	24,621.85
Losses incurred	15,629.52
Losses Paid	15,629.52
Amount at risk	28,657.62

State of Minnesota, Department of Insurance:

I Hereby Certify, That the Annual Statement of the Columbia Insurance Company, for the year ending December 31st, 1911, of which the above is an abstract, has been received and filed in this Department and duly approved by me.

J. A. O. PREUS,
Commissioner of Insurance.

John Hancock Mutual Life Insurance Company.
Principal office: 178 Devonshire street, Boston, Mass. (Organized in 1862.) Roland O. Lamb, president; Walton L. Crocker, secretary. Attorney to accept service in Minnesota: Commissioner of Insurance.

Income in 1910.

First year's premiums	$ 1,138,389.56
Dividends and surrender values applied to purchase paid-up insurance and annuities	229,760.24
Consideration for original annuities and supplementary contracts, involving life contingencies	2,000.00
Renewal premiums	19,323,944.21
Total premium income	$ 20,744,094.01
Rents and interests	3,087,056.95
Gross profit on sale, maturity or adjustment of ledger assets	21,718.15
From all other sources	72,354.00
Total income	$ 23,925,223.11
Ledger assets December 31st of previous year	62,546,779.59
Sum	$ 86,472,002.70

Disbursements During 1910.

Death claims and matured endowments	$ 6,346,958.49
Annuities and premium notes voided by lapse	10,812.41
Surrender values to policy holders	1,225,457.33
Dividends to policy holders	1,749,450.23
Dividends to company	21,543.90
Total paid policy holders	$ 9,354,222.36
Dividends held on deposit surrendered during the year	4,006.89
Commissions and bonuses to agents first year's premium	498,258.67
Commissions on renewals	562,460.02
Commissions on weekly premiums	2,369,737.14
Commuted renewal commissions	4,589.68
Agency supervision and other expenses	98,314.43
Medical examiner's fees and inspection of risks	337,113.89
Salaries of officers and employes	622,150.90
Legal expenses	6,317.35
Agents' balances charged off	2,728.99
Gross loss on sale, maturity or adjustment of ledger assets	24,824.47
All other disbursements	2,109,495.98
Total disbursements	$ 15,994,220.77
Balance	$ 70,477,781.93

Ledger Assets Dec. 31, 1910.

Value of real estate owned	$ 4,532,753.03
Mortgage loans	24,671,020.66
Premium notes and policy loans	4,888,964.19
Bonds and stocks owned	34,697,597.66
Cash in office, banks and trust companies	1,663,329.64
Bills receivable and agents' balances	15,116.75
All other ledger assets	8,500.00
Total ledger assets (as per balance)	$ 70,477,781.93

Non-Ledger Assets.

Interest and rents due and accrued	$ 1,038,371.96
Net deferred and unpaid premiums	1,587,896.76
Gross assets	$ 73,104,050.65

Deduct Assets Not Admitted.

Agents' debit balances	$ 24,872.56
Book value of ledger assets over market value	412,815.87
All other assets not admitted	10,103.26
Total assets not admitted	$ 447,791.69
Total admitted assets	$ 72,656,258.96

Liabilites Dec. 31, 1910.

Net value of outstanding policies	$ 61,276,168.00
Present value on supplementary contracts and canceled policies	543,682.00
Claims due and unpaid	9,985.00
Claims adjusted and not due, and unadjusted and reported	160,783.25
Claims resisted	24,443.44
Premiums paid in advance	254,129.34
Dividends due policy holders	2,392,542.20
Special reserve	876,939.00
All other liabilities	401,790.38
Total liabilities on policy holders' account	$ 65,940,462.61
Unassigned funds (surplus)	$ 6,715,796.35

Exhibit of Policies, 1910 Business—Ordinary.

	No.	Amount.
Policies in force at beginning of the year (last column only)	135056	$220,807,561.00
Policies in force at close of the year	149024	243,305,747.00
Net increase	13968	$ 22,498,186.00
Issued, revived and increased during the year	24678	$ 41,690,285.00
Total terminated during the year	10710	19,192,099.00
By death	1087	1,997,568.00
By maturity	94	165,780.00
By expiration	23	56,075.00
By surrender	2443	3,037,919.00
By lapse	6942	10,142,250.00
By decrease	121	3,792,517.00

Exhibit of Policies, 1910 Business—Industrial.

	No.	Amount.
Policies in force at beginning of the year (last column only)	1834692	$302,547,364.00
Policies in force at close of the year	1941106	323,010,618.00
Net increase	106414	$ 20,463,254.00
Issued, revived and increased during the year	406811	$ 67,828,646.00
Total terminted during the year	300397	47,365,392.00
By death	27670	4,269,856.00
By maturity	20	2,334.00
By expiration	159	39,750.00
By surrender

BULLS RUN IN SHORTS

Crowd Sells Wheat and Then Is Forced to Get Under Cover.

Kansas Report Construed Both Ways—Rains in Southwest.

Duluth Board of Trade, April 26.—Wheat advanced slightly today in a trading market. The crowd got short early in the session and the longs then applied sufficient muscle to drive them to cover. The same tactics were repeated that have been popular for some time.

May wheat advanced ⅜c and July went forward 1c. The crowd sold the latter delivery heavily after receiving Coburn's estimate of 90,000,000 bu of wheat for Kansas, and was compelled to cover. Cash wheat was 1c over May. Durum gained ½c, oats closed unchanged. Rye was up 1c and barley declined 5c.

Linseed was weaker. The weakness was pronounced at Winnipeg when efforts were made to sell seed that had been kicking around for want of buyers. It had been held for seeding purposes. May linseed lost 2½c and July declined 2c. September closed unchanged. There were sales of September at $2.04 and $2.05. Plata seed was higher, being quoted for April-May shipment at $2.23, including 4 per cent for impurities.

Wheat cables were higher but values declined on this side on account of rains in Oklahoma and Nebraska. The Kansas state report issued by F. D. Coburn, secretary of the agricultural board, indicated a crop of 90,000,000 bu and an abandonment of 23 per cent of the acreage. The figure on abandonment was considered bullish but the estimate on the yield was construed as bearish. The trade was inclined to doubt that so much acreage will be abandoned. The area that will not be harvested, however, is not in the region where the yields are made. The foreign markets construed the report to indicate a crop of from 75,000,000 to 80,000,000 bu.

The market was a trading affair and the application of muscle toward noon caused the market to rally from the depressed level and values climbed to yesterday's close and went slightly higher. There was some profit-taking then by scalpers and the market seemed top-heavy.

Bulls who have hoped for a crop scare have been unsappointed. The winter wheat generally is in good condition and spring wheat is being seeded under favorable circumstances. Showers were scattered in North Dakota last night and unsettled weather is predicted for tonight in the three Northwestern states. The prospects of a crop scare are remote.

Roumanian reports are bullish, many fields being plowed on account of winter killing. The weather is now seasonable.

The cash demand was dull and the flour trade was reported as fair.

Cash Sales Wednesday.

No. 1 durum, 1 car, to arrive	$ .85¾
No. 1 durum, 2-3 car	.86
No. 1 durum, 1 car, to arrive	.86
No. 2 durum, 2 cars	.85¾
No grade durum, 1 car	.80
Barley, 1 car	.93
Barley, 1 car	.98
Barley, 1 car	1.01

MARKET GOSSIP

King of Toledo, Ohio, wired—Kansas April wheat condition, 78.5; government gave April 75, indicating 90,000,000 bu; state report last December, 75; April and June, 76. Acreage abandoned 23 per cent against 30 per cent a year ago. Acreage sown was 6,950,000 acres; largest except 1906. Report is based on 5,530,000 acres which remainahn. Barber, Harper and Summer counties suffered heaviest loss.

Chicago Tribune: It is understood some of the local millers are negotiating for a cargo of No. 1 northern, to be brought here from Duluth. This would have no special significance, as a few cargoes of spring wheat are usually brought down by lake nearly every spring to fill milling requirements. In general the cash demand continues slow for wheat here and at outside markets. Mills in the interior are getting all the wheat they need, as a rule, without coming to the leading terminal markets. Foreign bids were out of line.

A Minncapolis message to Barrell said that South Dakota advices indicated an increase in the spring wheat acreage of about 10 per cent and about the same as last year of durums and velvet chaff.

Cars inspected: Wheat—No. 1 hard, 10; No. 1 northern, 34; No. 2 northern, 14; No. 1 durum, 5; No. 2 durum, 1; no grade, 1; total durum, 5; total wheat, 66; last year, 39; linseed, none, last year, 7; oats, 3, last year, 13; barley 3, last year 10; total, 72. On track, 23.

Cars of wheat received—

	Today.	Last year.
Duluth	6	39
Minneapolis	166	119
Chicago	12	6
Kansas City	16	3
St. Louis, bu	32,000	12,000
Winnipeg	170	255

Cars of linseed received—

	Today.	Last year.
Duluth		7
Minneapolis	4	12
Winnipeg	3	11

Broomhall cabled from Liverpool—The wheat market at the opening was influenced by the weakness in Winnipeg and the lower closing at Buenos Ayres yesterday and values were ¼d lower. Following the opening there were free covering by shorts, especially in the distant months and prices advanced ¼@½d with offers light. With exception of Plata spot grades were steady at the opening and unchanged with Manitoba's firmly held and an improved demand. There were no cargoes off coast and those awaiting orders were in fair request and the continent continues to absorb rather freely. The Kansas state report was privately cabled late yesterday and caused support here and reports from Roumania were less favorable. At 1:30 p. m. the market was firm and unchanged to ¼d higher than yesterday.

The corn market opened with May ¼d higher and July ¼d higher and during the morning a further advance of ⅛@¼d occurred with further covering on the fewer American offers and covering by yesterday's sellers. Arrivals are light and stocks small. Cargoes—Wheat arrived off coast nil, awaiting orders, 13; wheat in distant positions, quiet; holders unchanged but there is a limited demand. Liverpool spot—Wheat steady, unchanged to ¼d lower; Plata half lower. Corn, quiet; unchanged to 1d decline; Plata 1d lower.

Clearances—Wheat, 41,000 bu; flour, 13,000 bbl; corn, 14,000 bu; oats, 3,000 bu; wheat and flour, 100,000 bu.

Grand Forks, N. D., wired—Seeding is progressing rapidly in this section of country. Conditions have been very favorable and farmers have taken advantage of good weather to hurry spring work.

Primary receipts: Wheat, 347,000 bu; last year, 240,000 bu; shipments, 234,000 bu against 161,000 bu. Corn, 494,000 bu; last year, 244,000 bu; shipments, 257,000 bu against 689,000 bu.

Armour was the leading buyer today of wheat in Chicago.

Closing wheat cables: Liverpool, ¼d lower to ⅛d higher; corn, ¼d to ½d higher. Berlin, ½c off; Budapest, 2½c up; Buenos Ayres May unchanged, up; June, ½c lower; corn, ¼@¾c off; May oats, unchanged.

Minneapolis puts—May, 96⅛c; July, 97c. Calls—May, 97¼c; July, 98⅝@98¾c.

Forecast: Illinois—Increasing cloudiness with probably showers Thursday and in south tonight. Indiana, Missouri—Unsettled tonight and Thursday with showers. Wisconsin—Increasing cloudiness tonight becoming unsettled Thursday. Minnesota and Iowa—Unsettled with showers tonight or Thursday. North Dakota—Generally fair tonight and Thursday. South Dakota—Generally fair in east, probably showers in west tonight or Thursday. Nebraska and Kansas—Unsettled with showers tonight or Thursday.

AMERICAN WHEAT MARKETS APRIL 26

May—	Open.	High.	Low.	Close.	April 25.
Duluth	$ .96⅞	$ .97¾	$ .96½a	$ .97¾ b	$ .97⅛a
Minneapolis	.95¾	.97⅛	.95	.97	.95⅞ b
Chicago	.89¼-88⅞	.90⅝	.88⅝	.89½	.89½
Winnipeg	.93⅛	.94¼	.93⅛	.94 b	.93¾
New York	.93⅜	.94	.93⅜	.94	.93⅛
St. Louis	.87¼	.88⅛	.87⅛	.88⅛	.87⅝
Kansas City	.83¼	.83¼	.82¾	.83¼	.83¾-⅞
July—					
Duluth	.97⅛	.98½b	.96⅞	.98⅛b	.97½b
Minneapolis	.96⅝	.98	.96	.97⅞	.96⅞-97a
Chicago	.87¼-87	.87⅝	.86½-⅝	.87½b	.87a
Winnipeg	.95	.95⅜-⅞	.93⅝	.94⅜-½	.94⅞ b
New York	.93⅝	.94⅜-½	.93⅝	.94⅜-½	.94⅜
St. Louis	.83⅝-¾	.84⅜-½	.83⅝	.84⅜-½	.83⅞
Kansas City	.81⅞	.82⅜-½	.81¾	.82⅜-½	.81⅞

Southwestern and Winnipeg quotations furnished by B. E. Baker & Co.

DULUTH DURUM MARKET.

	Open.	High.	Low.	Close.	April 25.
May	.86	.85¾	.86⅛b	.85¾	.86⅛ b
July	.87	.87⅛b	.86⅝	.87⅛ b	.87a
September	.....	.....	.....	.83n	.82½n

DULUTH LINSEED MARKET.

	Open.	High.	Low.	Close.	April 25.
May	$2.60a	$2.60a	$2.57	$2.57½	$2.60a
July	.....	2.59	2.57	2.57½	2.59½a
September	.....	2.05	2.04	2.05b	2.05b

Duluth close: Wheat—On track: No. 1 hard, 99¾c. On track, to arrive: No. 1 northern, 98¾c; No. 2 northern, 95¾-96¾c; May, 97¾c bid; rive: No. 1 northern, 98¾c; No. 2 northern, 95¾-96¾c; May, 97¾c bid; July, 98¼c bid; September, 91¼g nominal. Durum—On track, to arrive, in store: No. 1, 86¼c; No. 2, 84¼c; May, 86¼c bid; July, 87⅛c bid; September, 83c nominal. Linseed: On track, to arrive, $2.58½; May, $2.57½; July, $2.57½; September, $2.05 bid. Oats, 31¾c. Rye, 86-88c. Barley, 95c-$1.01.

Receipts—Wheat, 48,529 bu; last year, 46,566 bu; oats, 12,469 bu; last year, 19,593 bu.

Shipments—Wheat, 75 bu; last year, 39,275 bu; corn, 1,000 bu; oats, 867 bu; last year, 2,102 bu; linseed, 5,013 bu; last year, none.

CHICAGO MARKET.

Conflicting Views on Crop Reports Unsettles Wheat Prices.

Chicago, April 26.—Conflicting views in regard to the Kansas crop report unsettled the wheat market today, but most operators inclined to a bearish idea of the document. Accordingly a decided sag in the price level ensued. The bull contention which was accepted at Liverpool, but not here, took the ground that the report made a showing much less favorable than had been expected. On the other hand, Chicago traders gave notice chiefly to the fact that the condition stated, 78.5, was better than previous figures and that the acreage abandoned was 7 per cent less than a year ago. Opening prices were ⅝c lower to ¼c up. July started at 86⅞@87¼c, the same as last night to ⅛c down, and fell to 86⅛@86⅝c.

Denials of a big private settlement in the May option led to a sharp rally. The close was firm, with July ½c net higher at 87½c.

Small receipts and good cash demand made corn firm until the influence of wheat weakness caused a reaction. July opened ⅛@¼c to ⅜@½c higher at 52⅜@52⅝c, and declined to 52¼c.

Later the market reacted with wheat The close was firm, with July at 52⅝@52¾c, a net gain of ½c.

Support in oats was limited, but the market held fairly steady in the face of lively selling. July started unchanged at 31½c and touched 31⅝c.

Heavy sales of lard by a leading packer carried down provisions. First transactions were at last night's figures to 10c below, with July delivery $15.15 for pork, $8.22½ for lard and $8.20 for ribs.

Articles—	Receipts.	Shipments.
Flour, bbl	21,100	4,900
Wheat, bu	33,600	10,000
Corn, bu	216,500	73,400
Oats, bu	387,000	241,400
Rye, bu	3,500	.....
Barley, bu	67,500	6,900

Car lot receipts: Wheat, 12 cars, with 2 of contract grade; corn, 166 cars, with 25 of contract grade; oats, 118 cars. Total receipts of wheat at Chicago, Minneapolis and Duluth today were 244 cars, compared with 195 cars last week and 163 cars the corresponding day a year ago.

Cash close: Wheat—No. 2 red, 89⅛@90c; No. 3 red, 87@89c; No. 2 hard, 89⅛@91½c; No. 3 hard, 87@89c; No. 1 northern, $1.00@1.02; No. 2 northern, 99c@$1.01; No. 3 northern, 98c@$1.00; No. 2 spring, 92@95c; No. 3 spring, 92@95c; velvet chaff, 88@94c; durum, 82@85½c. Corn—No. 2, 52¾@53c; No. 2 white, 52¾@53c; No. 2 yellow, 53¼@53½c; No. 3, 52@52¼c; No. 3 white, 51¾@52¼c; No. 3 yellow, 52¼@53c; No. 4, 51@51½c; No. 4 white, 51@51¾c; No. 4 yellow, 51@52c. Oats—No. 2, 31½@32¼c; No. 2 white, 33@33¼c; No. 3, none; No. 3 white, 32½@32¾c; No. 4, none; No. 4 white, 32¼@32½c; standard, 32¾@33c. Rye—No. 2, 97c. Barley, 75c@$1.17. Timothy, $12; clover, $15.25.

Wheat—	Open.	High.	Low.	Close.
May	88⅞-89¼	90⅝	88⅜	90½
July	86¾-87¼	87⅝	86⅜-⅝	87½
Sept	86¼-⅜	86⅞	85⅞	86⅝
Corn—				
May	51¾-52	52¼	51⅜	52¼
July	52⅜-⅝	52⅝	52¼	52⅜-⅝
Sept	53⅜-⅝	53⅝	53¼	53½
Oats—				
May	31¼-⅛	31⅜	31¼	31⅜
July	31½	31⅞	31⅛	31⅜-⅞
Sept	31¼	31⅜	31¼	31⅜-⅜
Mess Pork, per bbl—				
May	15.65	15.75	15.55	15.65
July	15.15	15.17½	14.97½	15.12½
Lard, per 100 lb—				
May	8.10-12½	8.12½	8.10	8.15
July	8.22½	8.27½	8.17½	8.25
Sept	8.30	8.32½-35	8.25	8.32½
Short Ribs, per 100 lbs—				
May	8.45	8.45	8.37½	8.37½
July	8.20	8.22½	8.10-12½	8.20
Sept	8.05107½	8.10	8.02½	8.07½

MINNEAPOLIS MARKET.

Wheat Prices Register Sharp Advance on Covering By Shorts.

Minneapolis, Minn., April 26.—The wheat market became oversold late today. Shorts covered and prices registered a sharp advance. May sold up 2½c from early low; July up 2c and September up 2½c; May closed 1½c higher than yesterday; July ⅞@1c higher and September ⅞@1c higher. Low elevator stocks decreased 375,000 bu for four days. Minneapolis today received 166 cars of wheat against 119 a year ago; Duluth, 66 against 39, and Winnipeg, 176 against 255. May opened 95¾c, high 97⅛c, low 95c; closed 97c; July opened 96⅝c, high 98c; low 96c, closed 97⅞c. September opened 89c to 89⅜c, high 90⅜c, low 88⅞c, closed 90¼c.

Cash wheat was a trifle easier. Demand active for choice spring grades and slow for lower varieties. Only one of the local mills was a big buyer today. No. 1 northern sold for 1½@3c above the May contract. Closing cash prices: No. 1 hard, $1.00½; No. 1 northern, 99c@$1.00; to arrive, 99c@$1.00; No. 2 northern, 96@98½c; to arrive, 96@98½c; No. 3 wheat, 94@97c; No. 3 yellow corn, 51@51½c; No. 3 white oats, 30¾@30¾c; No. 2 rye, 92c.

Millstuffs—Shipments, 2,130 tons; demand good for immediate shipments only; prices steady; bran in 100-pound sacks, $21.00@22.00.

Flour—Flour was quoted steady. Some mills report active market and others dull trade. Shipments far in excess of year ago and prices unchanged. Shipments, 62,846 bbl. First patents, $4.60@4.90; second patents, $4.50@4.80; first clears, $3.10@3.55; second clears, $2.10@2.75.

Rye—Receipts, 6 cars, year ago, 12; shipments, 2. Active demand for both spot and to arrive at 1c above the Duluth May. Closing, $2.58½.

Barley—Receipts, 2 cars, year ago 31; shipments, 38. Active demand for choice and fair for lower grades. Closing prices unchanged from yesterday at 85c@$1.10.

Corn and Wheat Bulletin.

For the twenty-four hours ending at 8 a. m. Wednesday, April 26.

STATIONS.	State of weather	Temperature. Minimum	Temperature. Maximum	Inches and hundredths rain.
Alexandria	Cloudy	66	48	0
Campbell	Cloudy	68	48	0
Crookston	Pt. Cloudy	66	46	0
Detroit City	Clear	72	46	0
Halstad	Cloudy	70	46	0
New Ulm	Pt. Cloudy	68	38	0
Park Rapids	Cloudy	66	44	0
Rochester	Cloudy	64	44	0
Winnebago City	Pt. Cloudy	66	44	0
Worthington	Pt. Cloudy	62	42	0
Amenia	Cloudy	64	44	0
Bottineau	Cloudy	64	44	0
Larimore	Clear	70	46	0
Lisbon	Clear	60	26	0
Minot	Clear	58	42	0
Wambina	Clear	58	40	0
Aberdeen	Pt. Cloudy	60	40	0
Millabank	Cloudy	64	40	0
Mitchell	Cloudy	60	44	.14
‡Bismarck	Cloudy	48	44	0
‡Devils Lake	Pt. Cloudy	58	42	0
Duluth	Pt. Cloudy	58	44	0
‡Grand Forks	Cloudy	58	44	.04
‡La Crosse	Cloudy	56	42	0
Minneapolis	Cloudy	64	50	0
‡Moorhead	Cloudy	68	48	0
‡Pierre	Clear	46	44	.08
‡St. Paul	Cloudy	62	48	0
Winnipeg	Cloudy	70	46	0

REMARKS—Showers fell over South Dakota, Nebraska and Oklahoma. Frosts or freezing temperatures occurred at few places in Ohio and Indiana.

Local Forecaster.

T. indicates inappreciable rainfall. *Maximum for yesterday. †Minimum for twenty-four hours, ending 8 a. m. 75th meridian time. ‡Minimum temperature for 12-hour period ending at 8 a. m.

NOTE—The average maximum and minimum temperatures are made up at each center from the actual number of reports received, and the average rainfall from the number of stations reporting .1 inch or more. The "state of weather" is that prevailing at time of observation.

Liverpool Grain.

Liverpool, April 26.—Closing: Wheat—Spot dull; N. 2 red western winter no stock; futures steady; May 6c 9½d; July, 6s 9¾d; October, 6c 7⅞d. Corn—Spot American mixed, new, steady, 4s 10d; spot American mixed old, firm, 5s 3d; new American kiln dried, firm, 6s; futures steady; May, 4s 9¼d; July, 4s 8½d.

New York Grain.

New York, April 26.—Close: Wheat—May, 94c; July, 94⅞@94½c. Corn—July, 60c.

Cotton Market.

New York, April 26.—The cotton market opened firm at an advance of 6 to 14 points this morning on an active general buying movement inspired by higher cables and unfavorable weather in the South, including reports of heavy rains in the Southwest. Realizing was heavy but offerings were well absorbed by a broadening demand on the advance which was led by new crop positions, with July selling up to 15.33 and October to 13.21, or about 14 to 19 points net higher. Numerous private wires were received from the South compaining of delayed planting, and with the outlook for more or less generally unsettled weather, there was not only active covering of new crop positions, but also fresh buying through commission houses, while the old crop was influenced by the firmness in Liverpool and talk of a continued improvement in spot demand.

Spot closed quiet; 20 points higher. Middling uplands, 15.35; middling gulf, 15.60; sales, 147 bales. Futures closed steady; closing bids: April, 15.10; May, 15.15; June, 15.20; July, 15.25; August, 14.99; September, 13.80; October, 13.30; November, 13.23; December, 13.20; January, 13.18; March, 13.29.

Chicago Livestock.

Chicago, April 26.—Cattle, receipts estimated at 15,000; market low, generally steady; beeves, $5@6.50; Texas steers, $4.50@5.50; western steers, $4.80@5.75; stockers and feeders, $4@5.60; cows and heifers, $2.40@5.85; calves, $4.50@6.25. Hogs, receipts estimated at 25,000; market 5c higher; light, $5.90@6.25; mixed, $5.90@6.20; heavy, $5.10@6.15; rough, $5.70@5.90; good to choice heavy, $5.90@6.15; pigs, $5.85@6.20; bulk of sales, $6@6.15. Sheep, receipts estimated at 16,000; market steady; native, $3@4.60; western, $3.25@4.60; yearlings, $4.25@5.25; lambs, native, $4.25@6.10; western, $4.75@6.15.

South St. Paul Livestock.

South St. Paul, Minn., April 26.—Cattle—Receipts, 1,200; market at lowest level, quotations unchanged. Hogs—Receipts, 4,800; market strong; range, $5.70@5.95; bulk of sales, $5.80@5.90. Sheep—Receipts, 500; market 15 to 25 cents out; sheep, $1.00@5.00; lambs, $3.75@5.95.

A GOOD FIRM TO SHIP YOUR GRAIN TO

ATWOOD-LARSON COMPANY, Inc.

Special attention given to cash grains. We give all shipments our personal attention.

DULUTH. MINNEAPOLIS.

ADVANCES IN STOCKS

Market Rises Steadily After Opening and Shows Much Breadth.

Attempt to Depress United States Steel But Rally Follows.

New York, April 26.—United States Steel was sold heavily at the opening of the market today by traders who took advantage of yesterday's disappointing quarterly report to make a drive at the stock. On the first sale of 4,000 shares, it declined ½ and on several other large sales dropped to 73, as compared with 73¾, last night's close. Within a few minutes, however, it recovered most of its loss. The majority of the other market leaders declined fractionally. Amalgamated Copper, Lehigh Valley, American Smelting and Chesapeake & Ohio lost ½.

Initial prices were about the lowest recorded during the first hour, the market thereafter rising steadily, with Union Pacific, Reading, United States Steel and other favorite stocks selling fractionally above yesterday's closing. The fertilizers showed considerable strength and the whole market acted in a manner that seemed to indicate that there was a good foundation of buying orders on all recessions. Great Northern preferred and American Cotton Oil gained 1, American Agricultural Chemical 1¼, Wisconsin Central 1¾ and Brooklyn Union Gas 2 points.

Interest centered around United States Steel. Trading in the shares was very large and attempts to depress them on account of the unexpectedly large earnings disclosed in the report issued yesterday, were at first successful. The increase in earnings reported for each successive month of the quarter, bringing up March earnings to a figure almost twice those of January, was regarded by many traders as indicating a better state of affairs than was assumed at first, and the stock obtained good support, rallying quickly. Reading and Union Pacific were especially strong, the latter on intimation of excellent March earnings. The market showed considerable breadth, a number of specialties making notable gains, particularly the gas, electric and telegraph stocks. Bonds were firm, with a heavy demand for Lake Shore 4's of 1931, which were up a point.

The market closed irregular. The Canadian group of stocks and some of the coalers and Southern issues were in good demand in the closing dealings and advanced strongly. Business increased all around, and there was a further marking up of some of the representative stocks. Amalgamated Copper was under some pressure at the end and sold at the lowest of the day, causing some sympathetic recessions in the active group.

New York stock quotations furnished The Herald by Piper, Johnson & Case:

STOCKS—	Open.	High.	Low.	Close.
Amalgamated	63¾	63⅞	63	63
American Car Foundry	51	51½	51	51½
American Smelters	73⅝	74⅜	73⅝	74⅜
A. T. & T.	145¾			145⅞
Atchison	108⅝	109⅛	108⅛	109
Baltimore & Ohio	104½			104⅝
Brooklyn Rapid Transit	77⅜	77⅝	77⅛	77⅝
Chesapeake & Ohio	79	79⅝	79	79¾
Chicago Northwestern	143½	144	143½	144
Canadian Pacific	225⅜	226½	225⅜	226
Erie	29⅛	30½	29⅛	30⅝
do 1st pfd	47½	48¼	47½	48¼
do 2nd pfd	37½			37½
Great Northern	125	126⅞	125	125⅝
Great Northern Ore	59½			59½
Kansas City Southern	33			33
Louisville & Nashville	145			145
Missouri Pacific	48¼	48⅝	48	48½
National Lead	51⅝			51⅝
New York Central	106¾			106¾
Northern Pacific	123¼	123¾	122¾	122⅝
Pennsylvania	124¾	124⅞	124¾	124¾
Republic Steel & Iron pfd	92	92½	92	92¾
Rock Island	28⅝			28⅝
Reading	151⅜	152⅜	151½	152⅜
Soo Line	138¾	139	138¼	138¾
Southern Railway	26⅝			26⅝
Southern Pacific	114	114⅜	114	114⅛
Tennessee Copper	36⅝			36⅝
Union Pacific	174⅞	175⅝	174⅜	175½
Utah Copper	44½	44⅝	44¼	44½
United States Steel	73¾	74⅛	73¾	73⅞
do pfd	119⅜	119⅜	119½	119⅜
Wabash pfd	35⅝	36¼	35⅝	36
Wisconsin Central	69⅜	70½	69⅜	70½

Duluth Securities.

SECURITIES—	Bid.	Asked.
First National Bank	408	
American Exchange National Bank	325	
City National Bank	180	
Northern National Bank	136	
St. Louis County Bank	200	
Western State Bank	140	
Duluth-Superior Traction Co	77	82
do pfd	83½	84
Duluth Street Railway, 1st g. 5s 30 M & N. A	99	101
Duluth Edison Electric, 1st g. & f. 5s March, 1931, op. M. & S.	98	100
Great Northern Power Co. bonds	80	
American Carbolite, par $1	2.25	3.25
Zenith Furnace Co	85	100

THE COPPER STOCKS.

The following are the closing quotations of copper stocks at Boston today, reported by Paine, Webber & Co., 316 West Superior street:

STOCKS—	Bid.	Asked.
Algoma		7
Amalgamated Copper	63	63¼
Adventure	4½	5
Ahmeek	160	170
Allouez	30	31
American Telephone	145⅜	145⅝
Atlantic	4½	5
Arcadian	2⅛	2 13-16
Arizona Commercial	14¼	14¾
Butte & Ballaklava	5	5½
Boston Corbin	12	12⅛
Black Mountain		6c
Butte Coalition	16⅞	17
Calumet & Arizona	49	49¼
Calumet & Hecla	480	485
Centennial	11½	12
Cons Mercur	6	
Copper Range	60	61
Daly West	4½	4⅝
East Butte	11½	11⅝
Franklin	9⅛	9⅜
Giroux	6⅞	6⅞
Granby	32	33
Greene Cananea	6¾	6½
Hancock Cons.	20¾	21
Helvetia	99c	1
Indiana	11	11½
Isle Royale	13	13⅝
Keweenaw	2	2⅛
Lake Copper	29½	30
La Salle	3¾	4¼
Mass. Cons.	6¾	6½
Mass. Gas	91	91¼
Miami Copper	20	20⅛
Michigan	1½	2
Monawk	38	40
Nevada Cons.	18¼	18⅝
North Lake	5	5¼
Nipissing	10½	10⅝
North Butte	27½	27¾
Ojibway	5½	5¾
Old Dominion	37	38
Osceola	98	1
Parrott	11	12
Pneumatic Service	4½	5
Quincy	68½	70
Ray Consolidated	17	17¼
Shannon	10	10⅛
Shoe Michigan	52¾	53¼
Superior Boston	4¼	
Superior Copper	31	32
Superior & Pittsburg	13⅞	14⅛
Tamarack	36	37
Trinity	2¾	4¼
United Fruit	184	185
U. S. Mining	33½	34
U. S. Mining, pfd	45¾	46
U. S. Oil	29¾	30
Utah Apex	2¼	2½
Utah Cons	13¾	14¼
Utah Copper	44¼	44½
Virginia Chemical	60½	
Victoria	1½	1¾
Winona	6	7
Wolverine	108	109
Wyandot	1¼	1½
Bohemia	2½	2⅝
Begole		2
Boston Ely		1⅛
Cactus	12c	15c
Chemung	5½	6
Chief Cons	1¼	1 5-16
Chino	23⅝	23⅞
Cortez	1½	1¾
Inspiration	6⅛	6⅜
La Rose	4½	4⅝
Live Oak	16	16½
New Baltic	3¾	4¼
Ohio Copper	1⅜	1 7-16
Oneco	1¼	1⅜
Ray Central	1 7-16	1½
South Lake		9
Tonopah-Nevada	6⅛	6¾

New York Money.

New York, April 26.—Close: Money on call steady, 2¼@2½ per cent; ruling rate, 2¾; closing bid, 2¼; offered at 2¾. Time loans easy; 60 days, 2½ per cent; 90 days, 2¾; six months, 3; prime mercantile paper closed 3½@4 per cent. Sterling exchange steady, with actual business in bankers' bills at $4.84.50 for 60 days and at $4.86.60 for demand; commercial bills, $4.83⅞. Bar silver, 53⅞c; Mexican dollars, 45c. Government bonds steady; railroad bonds firm.

Midway Horse Market.

Minnesota Transfer, St. Paul, Minn., April 26.—Barrett & Zimmerman report: Good retail trade for farm mares and horses, also log drift pairs. The consignments of second-hand horses from the logging camps find ready takers. Mules continue quiet. Saddle and driving horses continue in favor.

Drafters, extra	$185@240
Drafters, choice	120@170
Drafters, common to good	95@115
Farm mares and horses, extra	140@180
Farm mares and horses, choice	115@135
Farm horses, common to good	65@100
Delivery	140@200
Drivers and saddlers	130@225
Mules, according to size	150@250

THE PRODUCE MARKETS.

CALIFORNIA ORANGES—	
Extra fancy navels, 150-216	$3.25
Fancy navels, 96-126	3.25
Fancy navels, 80-216	2.90
Fancy navels, 150-216	2.90
FLORIDA GRAPEFRUIT—	
46's to 80's, box	4.75
Grapefruit, extra fancy, box	5.25
CALIFORNIA LEMONS—	
Extra fancy, box, 300's and 350's	4.50
Imported limes, box	1.50
PINEAPPLES—	
Cuban, 30's, crate	5.00
Cuban, 20's, doz	2.00
GRAPES—	
Malaga grapes, keg	8.00
APPLES—	
Baldwins, box	2.50
Roman beauties, box	2.75
Greenings, box	2.50
Ben Davies, box	2.60
Spitzenbergs, box	2.75
Wine saps, box	2.50
CRANBERRIES—	
Jersey, bu crate	3.75
Michigan, crate	2.25
FRUIT JUICES—	
Orange, keg	3.75
Raspberry, keg	3.75
Cherry, keg	3.75
Grape, keg	3.75
Cider, keg	5.75
BANANAS—	
Bananas, per lb	.04¼
BUTTER—	
Fancy creamery, per lb	.22½@ .23
Dairy, per lb	.16@ .17
CHEESE—	
Wisconsin, full cream, per lb	.15
American, full cream, per lb	.17
Block Swiss, per lb, No. 1	.15½
Primost	.08
Odoriess brick, per lb	.16
Wheel Swiss, per lb	.17
EGGS—	
Eggs, fresh, per doz	.16½@ .17
PEANUTS—	
Fancy, raw, per lb by the sack	.07
Fancy, roasted, sacks, per lb	.07½
Fancy, roasted, less than sacks	.08
Salted peanuts, 30-lb pails	3.75
Salted peanuts, 10-lb sacks	1.40
Fancy Jumbos, roasted, per lb	.10
Fancy Jumbos, raw, per lb	.08½
MAPLE SYRUP—	
Vermont, per gal	1.75
Ohio, 5-gal. cans	2.50
MAPLE SUGAR—	
Iowa, assorted pkgs., 30-lb box, per lb	.10
POP CORN—	
Snowball pop corn, 40-pkg. box	2.50
Santa Claus pop corn, case	1.75
Pop corn, on the cob	.05¾
Pop corn, shelled	.04
HONEY—	
Wisconsin white clover, per case, 24's	4.25
CABBAGE—	
Home grown cabbage, per ton	40.00
Home grown cabbage, per crate, large	2.50
Holland cabbage, fresh and fine, per cwt	2.25
POTATOES—	
Potatoes, per bu	.75
Bermudas, new, bu	3.50
Jersey sweets, per hamper	2.60
ONIONS—	
Reds, 100-lb sack	2.50
Yellow, 100-lb	3.00
Red, per bu	1.25
Bermudas, per crate	3.25
Sets, white, per bu	1.75
NUTS—	
Walnuts, new, California, 110-lb sack, per lb	.17
Filberts, Sicily, per lb	.15
Brazils, extra large, per lb	.14
Pecans, extra fancy polished, per lb	.15
Almonds, Tarragonis, per lb	.20
Mixed nuts, 100-lb and 50-lb boxes, lb new	.14
Black walnuts, lb	.05
Cocoanuts, per doz	.85
New hickory nuts, large or small, per lb	.09
Pecans, halves, shelled, extra fancy, 5-lb cartons, per lb	.55
Fresh frozen mackerel, each	.12
Frozen eels, per lb	.12
Roe Shad, each	1.25
Shad roe, per pair	.50
Steak, cod, per lb	.12½
Scallops, per gal	1.90
HAY AND STRAW—	
Choice timothy, per ton	$16.50@17.00
No. 1 choice timothy, per ton	15.50@17.00
No. 1 choice timothy, per ton	15.50@17.00
No. 1 mixed timothy, per ton	14.00@16.00
No. 2 mixed timothy, per ton	12.00@13.00
No. 1 upland, per ton	13.50@14.50
No. 2 upland, per ton	11.50@12.50
No. 1 midland, per ton	10.00@12.00
No. 2 midland

STEAMSHIPS.

ALLAN LINE—
Picturesque St. Lawrence Route.
Weekly Sailings from
MONTREAL TO LIVERPOOL, GLASGOW
MONTREAL TO LONDON, HAVRE, France.
Fortnightly from
PHILADELPHIA and BOSTON to GLASGOW.
Splendid scenery, shortest passage, low rates.
Any Local Agent or
ALLAN & CO., General Agents,
174 Jackson Blvd., Chicago.

RAILROAD TIME TABLES.

"400 Limited" MINNEAPOLIS, ST. PAUL AND SAULT STE. MARIE RY.

UNION STATION—Superior st. and Sixth Ave. West.

Leave.	TWIN PORTS EXPRESS.	Arrive.
†7.00am	*7.00pm.... DULUTH *9.00am	†5.30pm
7.30am	7.30pm.... Superior 8.30am	5.00pm
2.45pm	10.40pm.... ‡Ladysmith 6.15am	10.50am
†5.00pm	11.45pm..... Owens 4.00am	†7.55am
For Eau Claire and Chippewa Falls	3.49am..... Oshkosh 12.01am	From E. Claire and Chippewa Falls
	7.15am.... Milwaukee 8.50pm	
	*9.00am..... Chicago *7.00pm	

Dining Cars, Palace Sleepers and Library Observation Cars. Vestibuled — Vacuum Cleaned — Electric Lighted.
‡Connection at Ladysmith with Train 8 for Manitique, Gladstone and intermediate points.

Leave.	BROOTEN EXPRESS.	Arrive.
	†5.45am..... Duluth .....†8.00pm	
†7.00am	6.45am..... Superior 8.30pm	†5.00pm
10.00am	8.22am.....Moose Lake..... 6.20pm	12.35pm
3.10pm	10.20am.....Wahkon 4.42pm	7.26am
†4.00pm	10.50am..... Onamia 4.25pm	†9.45am
	†1.20pm..... Brooten .....†1.45pm	

Connections at Brooten for Twin Cities. Western Canada and the Pacific Coast.

Leave.	DULUTH-WINNIPEG LINE.	Arrive.
† 9.30am	Duluth	† 5.10pm
10.05am	Superior	4.40pm
11.25am	Moose Lake	3.15pm
4.00pm	Cass Lake	10.28am
4.37pm	Bemidji	9.54am
7.30pm	Thief River Falls	7.00am

Connections at Thief River Falls for Winnipeg.

Leave.	CUYUNA RANGE LINE.	Arrive.
† 7.20am	Duluth	† 8.40pm
7.55am	Superior	6.05pm
9.50am	Lawler	4.10pm
10.02am	East Lake	3.59pm
10.24am	Darfus	3.35pm
10.35am	Roseberg	3.25pm
10.48am	Aitkin	3.12pm
11.45am	Iron	2.55pm
Arrive. 11.15am	DEERWOOD 2.40pm	Leave.
†11.57am	Cuyuna	† 2.08pm
12.05pm	Crosby	2.00pm

*Daily †Daily except Sunday.

DULUTH, MISSABE & NORTHERN RAILWAY.

Office: 426 West Superior St.
'Phone, 969.

Leave		Arrive.
*7.40am	Hibbing, Chisholm, Virginia, Eveleth, Coleraine, Sharon (Buhl), †Mountain Iron, †Sparta, †Biwabik	*3.21pm
*3.50pm	Hibbing, Chisholm, Sharon (Buhl), Virginia, Eveleth, Coleraine.	*10.31am
*7.19pm	Virginia, Cook, Rainer, Fort Frances, Port Arthur, Baudette, Warroad, Winnipeg.	*8.31am

*Daily. †Daily except Sunday.
Cafe, Observation Car, Mesaba Range Points, Solid Vestibuled Train, Modern Sleepers through to Winnipeg.

THE DULUTH & IRON RANGE RAILROAD COMPANY.

"VERMILION ROUTE"

DULUTH—	Leave.	Arrive.
Knife River, Two Harbors, Tower, Ely, Aurora, Biwabik, McKinley, Eveleth, Gilbert and Virginia.	*7.30am †2.45pm	†12.00m *8.10pm

*Daily †Daily except Sunday.

DULUTH & NORTHERN MINNESOTA RAILWAY.
Offices, 510 Lonsdale Bldg., Duluth.
Trains connect at Knife River daily (except Sunday) with D. & I. R. trains leaving Duluth at 7:30 a. m., and arriving at Duluth at 6:30 p. m. Connects at Cramer with Grand Marais stage when running.

NORTHERN PACIFIC RAILROAD.

Leave.		Arrive.
*4.00pm	Ashland and East	*11.15am
*6.00am	Ashland and East	*6.40pm
*7.30pm	Minn. and Dakota Express	*6.15am
*8.05am	North Coast Limited	*6.25pm

Leave.	"Duluth Short Line"	Arrive.
†9.00am		*6.30am
*1.35pm	ST. PAUL	12.05pm
*11.10pm	MINNEAPOLIS	*7.00pm

*Daily. †Daily except Sunday. 'Phone 214. Union Depot at 334 West Superior street.

NORTH-WESTERN LINE
C. ST. P. M. & O. RY.

Lv*3.30pm	*6.15pm...	Duluth ...	Ar*8.25am *12.20pm
Lv*3.50pm	6.35pm...	Superior ...	Ar 7.53am 11.45am
Ar	7.45am..	Milwaukee ..	Lv 7.45pm
Ar 7.00am	8.15am...	Chicago ...	Lv 6.25pm 10.10pm
Lv*8.50am	*4.35pm...	Duluth ...	Ar*3.35pm *9.55pm
Lv 9.10am	4.55pm...	Superior ...	Ar 3.05pm 9.35pm
Ar 4.30pm	9.50pm...	St. Paul ...	Lv 8.10am 4.30pm
Ar 5.05pm	10.25pm.	Minneapolis .	Lv 7.30am 4.00pm

*Daily. †Daily except Sunday.
Office, 302 West Superior St., Duluth.

Duluth, South Shore & Atlantic.

Leave.	STATIONS.	Arrive.
†7.45am	*6.15pm... Duluth ...	*10.30am †3.40pm
	(Soo Line Union Station.)	
†8.12am	*6.45pm... Superior ...	*10.00am †5.10pm
	(Soo Line Union Station.)	
†8.20am	*6.55pm... Superior ...	*9.50am †5.00pm
	(Union Depot.)	
Arrive.		Leave.
†7.55pm	5.40am.. Houghton ..	†11.00pm
†8.35pm	8.30am... Calumet ...	†10.10pm
†7.05pm	*4.20am.. Ishpeming ..	*12.20am †6.20am
†7.45pm	*5.00am.. Marquette ..	*11.30pm †5.20am
	*10.20am Sault Ste. Marie	*5.25pm
	*8.00am... Montreal ...	*9.50pm *8.20pm
	*8.20pm.... Boston	*10.00am *8.30am
Leave.		
†8.05am	*8.15pm... Montreal ...	*10.00am †10.00pm
†10.08pm	*10.20am...New York...	*7.15pm †8.30am

†Daily except Sunday. *Daily.

THE GREAT NORTHERN.

Leave.	STATIONS.	Arrive.
10.00am	ST. PAUL	†10.15pm
*3.25pm	and	*1.55pm
*11.10pm	MINNEAPOLIS	*8.30am
*8.45am	Crookston, Grand Forks, Montana and Coast	*6.35pm
*8.55pm		*7.15am
12.20pm	Swan River, Hibbing, Virginia	*12.30pm
10.00am	St. Cloud, Wilmar, Sioux City	*10.15pm

*Daily. †Daily except Sunday. Twin City sleeper ready at 9 p. m. Office, Spalding hotel.

HOTELS.

New Building; New Equipment—Rates, $2 and $2.50.

Hotel McKay
Corner First St. and Fifth Ave. West, DULUTH.

Imperial Hotel
Thoroughly modern and up-to-date in every respect.
ROOMS, 75c AND UP.
206-208 West Superior Street.

Adelphi Hotel
2801-2803-2805 West Superior Street.
J. B. DUNPHY, Prop.
Best equipped, steam-heated hotel in West End. All modern conveniences. Rooms $1.50 per week and up. Buffet in connection.

Hotel Superior
—SUPERIOR, WIS.—
Leading Hotel of the city. Fine Cafe Service at popular prices. Large Sample Room. Bus meets all trains.
EUROPEAN PLAN—75c to $2.50 per day.
—Special Weekly Rates.

Advertise in The Herald

CITY NOTICES. CITY NOTICES.

ASSESSMENT FOR LOCAL IMPROVEMENT.
BOARD OF PUBLIC WORKS.

City of Duluth, Minn., April 21, 1911.

Notice is hereby given, That the Board of Public Works of the City of Duluth has completed its assessment for the cost and expense of constructing plank sidewalks, and that at ten o'clock A. M., on the Eighth day of May, A. D. 1911, said Board of Public Works will attend at the office of said Board in the City Hall building for the purpose of hearing objections thereto; that all objections made to said assessment must be filed in writing with said Board at least one day prior to the time above specified, and that unless sufficient cause is shown to the contrary, the said assessment so made as aforesaid will be confirmed.

Notice is hereby further given, That the following is a copy of said assessment roll so completed as aforesaid:

ASSESSMENT ROLL.

Duluth, Minn., April 17, 1911.

The Board of Public Works of the City of Duluth doth hereby assess and levy upon and against the several lots, parts of lots and parcels of land below described, the respective sums of money set opposite each lot, part of lot or parcel of land. The assessment is levied to defray in full the expense of constructing plank sidewalk upon the streets and avenues mentioned below, during the season of 1911, according to benefits.

Name of Owner so Far as Known to Board.	Description Lot.	Block.	Total Amount of Assessment.
Duluth Proper, Second Division.			
Michigan Street.			
David Hood	274	18	$25.71
Edward A. Gilbert	276	18	27.17
Giles O. Griswold	278	18	34.25
W. T. Carrington et al	280	18	12.90
Superior Street.			
Swanstrom Investment Company	262	33	61.91
Hutchinson Bevier et al	264	33	53.46
Henton S. Collins, east half	266	33	23.43
Empire Realty Company	268	33	45.80
Empire Realty Company	270	33	46.22
Empire Realty Company	272	33	44.80
Duluth Proper, Third Division.			
First Street.			
Jacob Cummer, northerly 100 feet	126	15	37.12
Jacob Cummer, northerly 100 feet	128	15	34.99
Louis Oreck	114	16	20.88
Third Street.			
Charles R. Haines	165	38	23.13
Charles R. Haines	167	38	23.25
Charles R. Haines	169	38	23.25
Axel Berg	173	38	22.98
George A. Wieland	175	38	22.98
Fourth Street.			
Mary T. Weston, north 37½ feet	162	38	22.98
Mary T. Weston, north 37½ feet	164	38	22.98
Alice Brown, north 75 feet	166	38	22.98
De Witt S. Tuthill, east half of north 75 feet	168	38	11.88
George W. Buck	170	38	23.51
John A. McRae et al	174	38	22.98
Myer's Rearrangement.			
Amos M. Bergstrom	4	128	4.88
August Lundgren	6	128	8.93
Ax Johnson et al, east half	7	128	4.47
W. V. Porter, west half	7	128	4.47
Ernest A. Kjellin	8	128	8.93
Ole Peterson	1	127	7.03
David A. McFarlane	2	127	7.03
P. George Hanson, south 70 feet	13	127	3.51
Swan Johnson, west half	14	127	3.51
Anna Anderson, east half	14	127	.85
John Wodahl	313	127	
Murray & Howe's Addition.			
Fourth Street.			
Jay W. Lyder, Jr	1	3	7.73
Jay W. Lyder, Jr	2	3	7.73
Peter Pearson	3	3	7.73
Herman Z. Haakens	4	3	7.73
Jay W. Lyder, Jr	5	3	7.73
Horace S. Smith	6	3	.94
Chandler Park Addition.			
John Albert Richardson et al	1	3	9.63
John Albert Richardson et al	2	3	9.63
Mrs. Kate Nevin	3	3	7.73
Joseph Nevin	4	3	7.73
G. H. Feetham	5	3	7.73
G. H. Feetham	6	3	7.73
Lillian J. Feetham	7	3	7.73
Lillian J. Feetham	8	3	7.73
Josephine Lawrence	9	3	7.73
Mary Elizabeth Brown	10	3	6.80
Gustaf Nelson	11	3	
Hazelwood Park Addition.			
Moritz Neuman	1	14	7.73
J. W. Lyder, Jr	2	14	7.73
John H. Lilljander	3	14	7.73
John H. Lilljander	4	14	7.73
Endion Division of Duluth.			
Sixth Street.			
Jacob Erickson	15	103	7.42
Jacob Erickson	16	103	9.28
Highland Park Addition to Duluth.			
Otto Johnson	9	21	16.95
Otto Johnson, east half	10	21	8.47
Mina S. Aikin, west half	10	21	8.49
Mina S. Aikin	11	21	16.99
Muna S. Aikin, east 5 feet	12	21	1.76
Charles Howard, west 45 feet	12	21	15.80
Frank J. Johnson	13	21	17.05
Charles Sjolund	14	21	17.32
Margaret A. Harris	16	20	16.79
Hazelwood Park Division of West Duluth.			
J. W. Lyder, Jr	2	7	7.73
J. W. Lyder, Jr	4	7	7.73
J. W. Lyder, Jr	6	7	7.73
J. W. Lyder, Jr	7	7	7.73
Jennie Ann Mackintosh	8	7	7.73
J. W. Lyder	9	7	7.73
J. W. Lyder	10	7	7.73
J. W. Lyder	11	7	7.73
J. J. Clark	12	7	7.73
Katherine A. Green	13	7	6.49
J. W. Lyder	16	8	4.02
Richard Forester			
Chandler Park Addition.			
Jennie Fraser	1	8	23.70
Richard Forester	1	9	6.66
Richard Forester	2	9	10.58
Richard Forester	3	9	10.58
Richard Forester	4	9	10.58
August Wickstrom	5	9	10.58
Richard Forester	6	9	10.58
George L. Raymond	7	9	10.58
George L. Raymond	8	9	10.58
George L. Raymond	9	9	10.58
George L. Raymond	10	9	10.58
George L. Raymond	11	9	10.58
Charles R. Stal	12	9	10.58
Board of Education	13	9	10.58
Board of Education	14	9	10.58
Board of Education	15	9	10.58
Board of Education	16	9	10.58
Resurvey of Murray & Howe's Addition.			
Genevieve Lutz	1	6	10.58
J. W. Lyder	2	6	10.58
J. W. Lyder	3	6	10.58
J. W. Lyder	4	6	10.58
J. W. Lyder	5	6	10.58
J. W. Lyder	6	6	10.58
J. W. Lyder	7	6	10.58
Andrew Miller	8	6	10.58
J. W. Lyder, Jr	9	6	10.58
J. W. Lyder, Jr	10	6	10.58
J. W. Lyder, Jr	11	6	10.58
Otto Strandberg	12	6	10.58
Jennie Frazer	13	6	10.58
Jennie Frazer	14	6	10.58
Jennie Frazer	15	6	8.22
Jennie Frazer	16	6	2.12
J. W. Lyder, Jr			
Hall's Addition to Oneota.			
John Jenswold, Jr	1	4	21.15
John Jenswold, Jr	2	4	21.15
John H. Brigham	3	4	21.15
D. J. Kneale	4	4	21.15
D. J. Kneale	5	4	21.15
J. W. Lyder, Jr	6	4	21.15
J. W. Lyder, Jr	7	4	19.05
J. W. Lyder, Jr	8	4	
Duluth Proper, Second Division.			
Seventh Street			
Oscar E. Nilson et al., north 40 feet	338	156	15.70
Oscar E. Nilson et al., north 40 feet	340	156	15.95
Oscar E. Nelson et al., north 40 feet of east 30 feet	342	156	9.65
Inga H. Olson, west 20 feet	342	156	6.43
Inga H. Olson, east 30 feet	344	156	9.65
Andrew Anderson, west 20 feet	344	156	6.43
Andrew Anderson, east 20 feet	346	156	6.28
Barney Trimbo, west 30 feet	346	156	9.45
Barney Trimbo, east 10 feet	348	156	3.21
Billy Wicklund, north 35 feet	350	156	15.70
Billy Wicklund, north 35 feet	352	156	15.46
Erick Bergquist	337	167	15.46
Alice Morton Smith	339	167	15.46
Gustave Stake	341	167	15.46
John Anderson	343	167	15.46
Highland Park Addition.			
Dickerman Investment Co	1	19	9.28
Anna Lovick	2	19	9.28
Jacob Erickson et al	4	19	9.28
Frederick S. Easton	5	19	9.28
Dennis O. Shea	6	19	9.28
Frederick S. Easton, north 45 feet	7	19	9.28
Frederick S. Easton, north 45 feet	8	19	9.95
Portland Division of Duluth.			
Eighth Street.			
George W. Buck	1	155	8.53
Beda C. Olson	2	155	8.53
Beda C. Olson, west half	3	155	4.26
Kate B. Kingsley et al	1	156	8.40
Kate B. Kingsley et al	2	156	8.40
Julius Stefaniak	3	156	8.40
Julius Stefaniak	4	156	8.40
Citk Bank of New Haven	5	156	8.40
Citk Bank of New Haven	6	156	8.40
Henry W. Reau	7	156	8.40
Henry W. Reau	8	156	9.15
Alice M. Fawcett et al	9	156	9.15
A. T. Brewer	10	156	8.40
Frank White	11	156	8.53
Frank White	12	156	8.40
Frank White	13	156	8.40
Frank White	14	156	8.40
Frank White	15	156	8.40
Frank White	16	156	8.40
Norton's Division of Duluth.			
Nels J. Johnson, north 70 feet	9	9	9.23
Otto C. Magendanz	10	9	9.28
Paul F. Sabrowski	11	9	11.20
Emeryk Datka	12	9	9.49
Olaf Halten, west half	13	9	4.35
John Scharnot	14	9	9.11
Duluth Proper, Third Division.			
Carl Brown	68	84	16.79
Ferdinand Fisher	70	84	16.79
Katherine Hertzog, north 70 of west 25 feet	72	84	8.47
William Jager, east half	72	84	8.44
William Jager, west half	74	84	8.47
August Grumpmann, east half	74	84	8.44
William Doode	76	84	16.79
John Piering	78	84	17.12
Paul Schubitzke	80	84	16.97
Duluth Proper, Third Division.			
Ninth Street.			
Carleton College	18	114	10.60
Mary D. Newton	20	114	9.28
Mary D. Newton	22	114	9.28
Benjamin A. Davis	24	114	9.28
Anton Netzel, east 33 1-3 feet	26	114	6.17
A. O. Grover, west 16 2-3 feet	26	114	3.09
A. O. Grover, east 16 2-3 feet	28	114	3.09
Charles S. Christenson, west 33 1-3 feet	28	114	6.19
George K. Boutelle	30	114	9.28
Sam London, north 50 feet	66	121	9.54
Shaare Zaidek Hebrew Synagogue, north 50 feet	68	121	9.28
Michael Rojewski	70	121	17.58
Michael Rojewski	72	121	9.41
Henry Blocke	74	121	9.28
Michael Ruzewski, west half	76	121	4.77
Stanislaw Sopezak, east half	76	121	4.77
Frank Brunlkowski	78	121	9.28
Ida S. Dulinski	80	121	9.28
Josiah M. Whitehouse et al	129	139	9.81
Louise E. Hollister	131	139	9.81
Belle Dunn	133	139	9.81
Belle Dunn	135	139	9.81
E. M. Gaylord	137	139	9.81
E. M. Gaylord	139	139	9.81
E. M. Gaylord	141	139	9.28
Aleck Woolton	145	140	7.45
Aleck Woolton	147	140	9.68
Electra W. Spalding et al	149	140	9.68
Martin Yates	151	140	9.68
Charles Berridge	153	140	9.80
Charles J. Wilson	155	140	9.80
Harrison's Brookdale Division.			
Thirteenth Street.			
The State Bank of Virginia	3	35	3.79
The State Bank of Virginia	4	35	4.90
John Hunter, Jr., et al	5	35	4.90
Archer Anderson	6	35	4.90
Archer Anderson	7	35	4.90
John Hunter, Jr., et al	8	35	4.90
Alliance Real Estate Corporation	9	35	4.90
Alliance Real Estate Corporation	10	35	4.90
John Hunter, Jr., et al	11	35	4.90
Alliance Real Estate Corporation	12	35	4.64
Alliance Real Estate Corporation	13	35	4.64
Ole H. Bolome	14	35	4.64
Alliance Real Estate Corporation	15	35	4.64
Alliance Real Estate Corporation	16	35	4.64
John Hunter, Jr., et al	17	35	4.64
W. D. Bailey	18	35	4.64
W. D. Bailey	19	35	4.82
John Hunter, Jr., et al	20	35	5.38
Justina Carolina Erickson	21	35	4.45
Hattl M. Miller	22	35	
Duluth Heights, Fifth Division.			
Palm Street.			
Highland Company	28	4	11.49
E. J. Smith	29	4	12.22
The Midland Company	30	4	12.59
Highland Company	31	4	11.49
Highland Company	32	4	11.49
Duluth Heights, Fifth Division.			
Orange Street.			
Hubbard Company	17	9	11.49
Hubbard Company	18	9	11.49
Joseph L. Shannon	19	9	11.49
Joseph L. Shannon	20	9	11.49
Joseph L. Shannon	21	9	11.49
Joseph L. Shannon	22	9	11.49
Edmund Ingalls	23	9	11.49
Hubbard Company	24	9	19.97
Margaret Coons	26	9	21.77
Frank A. Noble	26	9	21.77
Frank A. Noble	27	9	15.42
Frank A. Noble	28	9	11.49
Mercy J. Deeks	29	9	11.49
Mercy J. Deeks	30	9	11.49
Maggie Coons	31	9	11.49
Maggie Coons	32	9	11.49
Lakeshore, Upper Duluth.			
Morse Street.			
Howard Investment Co	282	..	46.62
London Addition.			
Gladstone Street.			
George H. Crosby	1	54	9.28
George H. Crosby	2	54	9.28
Lakeside Land Company	3	54	9.28
Lakeside Land Company	4	54	9.28
Lakeside Land Company	6	54	9.28
Lakeside Land Company	7	54	9.28
Henry H. Harrison	8	54	9.28
Henry H. Harrison	6	51	16.80
Henrietta C. Scheffel	1	51	16.80
Mildred A. Morse	6	51	16.80
S. C. Miller	7	51	16.80
S. C. Miller	8	51	9.28
E. B. Sutton	14	60	9.28
James T. Currie	15	60	9.28
Lakeside Land Company	16	60	
Woodland Park, Second Division.			
Faribault Street.			
Charles R. Stal	14	4	31.57
The Shogomoc Company	15	4	13.43
The Shogomoc Company	16	4	9.67
The Shogomoc Company	17	4	9.67
The Shogomoc Company	18	4	9.67
The Shogomoc Company	19	4	9.67
The Shogomoc Company	20	4	9.42
The Shogomoc Company	21	4	9.42
The Shogomoc Company	22	4	9.42
The Shogomoc Company	23	4	9.42
Woodland Park, Eighth Division.			
Anoka Street.			
Toblas E. Gustafson, east 150 feet	9	..	51.36
Alvin O. Strickland, west 100 of east 250 feet	9	..	34.25
F. J. Worda, west 98 feet	9	..	33.25
Eugene H. Harbison, west 49 of east 299 feet	9	..	16.77
John P. Rossman, east 98 of west 296 feet	9	..	33.25
Willard R. McCullom, east 100 of west 198 feet	9	..	34.25
London Addition.			
Dodge Street.			
St. Louis Investment Co	9	115	10.60
John Ryning	10	115	10.60
Lakeside Land Company	11	115	10.70
Lakeside Land Company	12	115	11.88
Mary M. Laux	9	113	10.60
Erick B. Engren	10	113	11.56
B. C. Whitsor	11	113	11.46
Baron Albert Von Oppenheim	9	114	10.60
Baron Albert Von Oppenheim	10	114	10.70
Baron Albert Von Oppenheim	11	114	10.60
Baron Albert Von Oppenheim	12	114	11.02
Baron Albert Von Oppenheim	13	114	10.60
Baron Albert Von Oppenheim	14	114	10.60
Baron Albert Von Oppenheim	15	114	10.60
Baron Albert Von Oppenheim	16	114	10.70
London Addition to Duluth.			
Cooke Street.			
L. S. & S. Loeb Co	1	64	17.05
L. S. & S. Loeb Co	2	64	17.05
James M. Hall	3	64	17.05
Lakeside Land Company	4	64	15.58
London Addition to Duluth.			
Regent Street.			
Marie L. Yale	1	24	9.28
Lakeside Land Company	2	24	9.28
Lakeside Land Company	3	24	8.53
West Duluth, Fourth Division.			
Waseca Street.			
John McDermid	1	287	38.65
Anna L. Johnson	1	288	38.65
Annie R. Morgan	1	289	38.65
Willis J. Homes	1	290	49.73
Dodge's Addition.			
Nicollet Street.			
Park Realty Company	1	86	38.65
George A. Pike	1	33	38.65
West Duluth, Fourth Division.			
Fremont Street.			
Henry C. Holden, et al	16	287	38.65
Carl D. Pehrson	16	290	38.65
Arthur H. Brown	16	288	38.65
Carlton Place Addition.			
Redruth Street.			
Fred Erickson	1	18	38.65
Swan W. Leidman	1	19	38.65
Willis J. Holmes west 25 feet	1	20	7.73
T. P. Malloy, east 25 of west 50 feet	1	20	7.72
Elmira J. Craig	1	21	54.00
George L. Peck et al	1	23	39.14
Henry Oesterloh	1	24	40.35
Grassy Point Addition.			
Albert S. Chase	1	9	38.65
Thomas K. Dahl et al	1	10	38.65
George Smith	1	11	38.65
Mina C. Whiting	1	12	32.46
Albert S. Chase	1	13	23.65
Walbank's Addition.			
Devonshire Street.			
Herman Johnson	1	27	3.97
Herman Johnson	2	27	9.64
Lars O. Tronsdal	3	27	8.46
Dodges Addition.			
Wadena Street.			
Claus Holmstrom	1	17	7.73
Claus Holmstrom	2	17	7.73
Lucy E. McMain	3	17	7.73
James Sutton	4	17	7.73
James Sutton	5	17	7.73
James Sutton	6	17	7.73
Willis J. Holmes	7	17	7.73
Willis J. Holmes	8	17	7.73
Ole Hanson	9	17	7.78
Hans Trogstad	10	17	7.73
Hans Trogstad, east half	11	17	3.86
Alfred Erickson, west half	11	17	3.87
Alfred Erickson	12	17	7.73
Peter Hartmann	1	18	7.73
Peter Hartmann	2	18	7.73
Victoria Baclawska	4	18	7.73
George Graff	5	18	8.12
James Garasz	6	18	8.95
James Garasz	7	18	8.34
Fred C. Bahr	8	18	10.86
Fred C. Bahr	9	18	10.37
A. W. Hartman, guardian et al	10	18	7.73
A. W. Hartman, guardian et al	11	18	7.73
A. W. Hartman, guardian et al	12	18	7.73
Thomas Chaplk	1	19	7.73
Thomas Chaplk	2	19	7.73
Michael Duchmal	3	19	7.73
Oscar Hill	4	19	7.73
Mary Lafferty	5	19	7.73
Fred T. Kruger	6	19	7.73
David Adams	7	19	7.73
David Adams	8	19	7.73
William T. Tenbrook	9	19	7.73
Edgar H. Covert	10	19	7.73
Charles M. Tenbrook	11	19	7.73
Charles M. Tenbrook	12	19	7.73
Christ Gunnerson	1	20	7.73
Christ Gunnerson	2	20	8.61
John Swenson	3	20	9.97
John Swenson	4	20	9.85
John Swenson	5	20	7.73
John Swenson	6	20	7.73
John Swenson	7	20	7.73
John Swenson	8	20	5.50
West Duluth 1st Division.			
Henry Farman	1	1	39.26
Day's Re-arrangement of West Park Division.			
Carlton Street.			
Edward B. Ryan, Jr	10	5	14.59
Edward B. Ryan, Jr	11	5	7.73
Edward B. Ryan, Jr	12	5	7.73
Edward B. Ryan, Jr	13	5	7.73
Edward B. Ryan, Jr	14	5	7.73
Edward B. Ryan, Jr	15	5	7.73
Edward B. Ryan, Jr	16	5	16.87
Sharp's Addition.			
Medina Street.			
West Duluth Investment Co	10	10	46.78
Hans J. Goldberg et al	14	12	7.97
Hans J. Goldberg et al	15	12	7.97
Alice H. Field	16	12	7.97
Alice H. Field	17	12	9.52
Edith M. Whittlesy et al	18	12	9.52
Lizzie England et al	19	12	9.97
Henry J. Gouldberg et al	20	12	9.47
Macfarlane's Addition.			
Bristol Street.			
George G. Barnum	16	13	44.26
John Cavanagh	16	14	39.25
Bessie Wixcen	1	1	38.89
Charles E. Clark	1	2	39.14
Lake Avenue, Upper Duluth.			
**

Albert S. Chase	22	15	9.80
Albert S. Chase	23	15	9.80
Albert S. Chase	24	15	9.80
Albert S. Chase	25	15	9.80
Albert S. Chase	26	15	9.80
Albert S. Chase	27	15	9.68
Albert S. Chase	28	15	9.68
Albert S. Chase	29	15	9.68
Grassy Point Addition.			
Sixty-Fifth Avenue West.			
Bertha Hassinger	1	32	7.73
Bertha Hassinger	2	32	7.73
Bertha Hassinger	3	32	5.87
Clinton Place Addition to Duluth.			
Daniel McLeod et al	1	24	1.86
Daniel McLeod et al	2	24	7.73
Daniel McLeod et al	3	24	7.73
Willis J. Holmes	4	24	7.73
Daniel Eklund	5	24	7.73
A. A. Miller	6	24	7.73
Hans Solberg	7	24	7.73
Anton N. Solberg	8	24	7.73
Irvin T. Burnside	9	24	7.73
Irvin T. Burnside	10	24	7.73
Irvin T. Burnside	11	24	7.73
Bernt B. Anderson	12	24	7.73
Lizzie Hanson	13	24	7.73
Andrew Eller	14	24	7.73
Andrew Eller	15	24	7.73
John Moberg	16	24	7.73
Gustaf G. Lindstrom			
Sixty-seventh Avenue West.			
Willis J. Holmes	1	21	4.64
Anna Johnson	2	21	7.73
Frank Ehr et al	3	21	7.73
Charles A. Carlson	4	21	7.73
Charley Gustafson	6	21	7.73
Oscar Johnson	7	21	7.73
Erick Ossell	8	21	7.73
Anna Miletta	9	21	7.73
Peter Resk	14	21	7.73
N. E. Nelson	15	21	7.73
N. E. Nelson	16	21	7.73
Grassy Point Addition to Duluth.			
George Labranche et al	1	29	7.73
Ernest H. Rinke	2	29	8.95
Ernest H. Rinke	3	29	3.09
Carlton Place Addition to Duluth.			
Seventieth Avenue West.			
Anna Friberg, west 50 feet	1	10	7.73
Anna Friberg, west 50 feet	2	10	7.73
Anna Friberg, west 50 feet	3	10	7.73
G. G. Johnson	4	10	3.09
G. G. Johnson, north 10 feet	5	10	4.64
Henry Scharnharst, south 15 feet	6	10	7.73
Henry Scharnharst	7	10	8.34
Francis Kovach	8	10	8.34
Francis Kovach	9	10	7.73
Willis J. Holmes	10	10	7.73
C. B. Hosner	11	10	7.73
E. G. Kreidler	12	10	7.73
Hans Ostdal	13	10	7.73
Scott-Kreidler Co.	14	10	7.73
Scott-Kreidler Co.	15	10	7.73
Scott-Kreidler Co.	16	10	7.73
Walbank's Third Street Rearrangement.			
Winnipeg Avenue.			
Karl J. Hagberg	1	1	7.73
Karl J. Hagberg	2	1	7.73
Karl J. Hagberg	3	1	7.73
Karl J. Hagberg	4	1	7.97
Karl J. Hagberg	5	1	8.53
Karl J. Hagberg	6	1	2.78
Andrew Nordquist, south 9 feet	6	1	4.95
City of Duluth, north 16 feet	7	1	7.73
Andrew Nordquist	8	1	7.73
Edmund Zardowski	9	1	16.07
Edmund Zardowski	1	3	39.41
Katrina Helena Edstrom			
Duluth Proper, Second Division.			
Twelfth Avenue West.			
Charles Wingchich	191	98	50.90
Conrad Erickson, south 50 feet	192	98	21.87
John I. Thomas et al, north 100 feet	192	98	30.92
Total			$8,735.69

OLOF G. OLSON,
President.

Official:
R. MURCHISON,
Clerk, Board Public Works.
(Seal.)
D. H., April 25, 26, 27, 1911. D 604.

Mutual Life Insurance Company.

Principal office: 34 Nassau street, New York, N. Y. (Organized in 1842.) Charles A. Peabody, president; William J. Gaston and William Frederick Dix, secretaries. Attorney to accept service in Minnesota: Commissioner of Insurance.

Income in 1910.

First year's premium	$	4,114,226.60
Dividends and surrender values applied to purchase paid-up insurance and annuities		1,764,427.21
Consideration for original annuities, and supplementary contracts involving life contingencies		1,703,152.29
Renewal premiums		46,243,006.83
Total premium income	$	53,824,812.93
Rents and interests		25,620,409.09
Gross profit on sale, maturity or adjustment of ledger assets		3,296,868.48
From all other sources		1,239,353.39
Total income	$	83,981,241.89
Ledger assets Dec. 31, of previous year		$535,319,816.08
Sum		$619,301,057.97

Disbursements During 1910.

Death claims and matured endowments	$	30,484,039.62
Annuities and premium notes voided by lapse		2,658,888.10
Surrender values to policyholders		11,063,230.55
Dividends to policyholders		12,252,513.64
Dividends to company		49,256.09
Total paid policyholders	$	56,507,928.00
Dividends held on deposit surrendered during the year		3,613.19
Commissions and bonuses to agents first year's premium		1,782,210.03
Commissions on renewals		892,845.88
Commissions on annuities		22,264.53
Salaries and allowances for agencies		105,808.66
Agency supervision and other expenses		740,279.84
Medical examiner's fees and inspection of risks		338,825.87
Salaries of officers and employes		1,238,779.57
Legal expenses		32,128.23
Agents balances charged off		77,850.58
Gross loss on sale, maturity or adjustment of ledger assets		508,344.03
All other disbursements		4,100,677.45
Total disbursements	$	66,346,555.86
Balance		$552,954,502.11

Ledger Assets Dec. 31, 1910.

Value of real estate owned	$	24,985,611.76
Mortgage loans		140,618,618.50
Premium notes and policy loans		70,953,535.55
Bonds and stocks owned		311,839,734.82
Cash, in office, banks and trust companies		4,099,576.65
Bills receivable and agents' balances		54,561.78
All other ledger assets		402,863.05
Total ledger assets as per balance)		$552,954,502.11

Non-Ledger Assets.

Interest and rents due and accrued	$	4,141,880.91
Market value of real estate over book value		1,076,827.77
Market value of bonds and stocks over book value		6,738,140.86
Net deferred and unpaid premiums		3,942,548.80
Gross assets		$568,853,900.45

Deduct Assets Not Admitted.

Agents' debit balances	$	54,561.78
All other assets not admitted		32,998.50
Accounts collectable		25,238.19
Total assets not admitted	$	112,798.47
Total admitted assets		$568,741,101.98

Liabilities Dec. 31, 1910.

Net value of outstanding policies		$461,834,185.00
Present value on supplementary contracts and canceled policies		2,856,124.45
Claims due and unpaid		823,752.60
Claims adjusted and not due, and unadjusted and reported		2,222,855.57
Claims resisted		536,684.04
Premiums paid in advance		467,369.57
Dividends due or apportioned policyholders		89,527,092.17
Special reserve		6,822,104.19
All other liabilities		3,650,934.39
Total liabilites on policyholders' account		$568,741,101.98

Exhibit of Policies, 1910 Business.

	No.	Amount.
Policies in force at beginning of the year—(last column only)	645328	$1,441,323,848.00
Policies in force at close of the year	654683	1,464,024,396.00
Net increase	9355	$ 22,700,548.00
Issued, revived and increased during the year	48270	$ 120,733,166.00
Total terminated during the year	58915	38,032,618.00
By death	7808	22,680,022.00
By maturity	2807	7,463,203.00
By expiration	468	3,619,468.00
By surrender	16064	36,462,561.00
By lapse	11768	24,899,559.00
By decrease		2,907,505.00

Business in Minnesota in 1910.

	No.	Amount.
Policies in force at beginning of the year	11806	$ 21,461,889.60
Issued during the year	1326	3,558,839.80
Ceased to be in force during the year	675	1,310,946.40
In force Dec. 31 last	12457	23,709,783.00
Losses and claims incurred during the year		$ 325,962.00
Losses and claims settled during the year		$ 326,403.00
Losses and claims unpaid Dec. 31		6,592.00
Received for premiums		$ 813,536.38

State of Minnesota, Department of Insurance.

I Hereby Certify, That the Annual Statement of the Mutual Life Insurance Company, for the year ending December 31st, 1910, of which the above is an abstract, has been received and filed in this Department and duly approved by me.

J. A. O. PREUS,
Commissioner of Insurance.

Fidelity Mutual Life Insurance Company.

Principal office: 112 North Broad street, Philadelphia, Pa. (Organized in 1878.) L. G. Fouse, president; H. H. Fouse, secretary. Attorney to accept service in Minnesota: Commissioner of Insurance.

Income in 1910.

First year's premiums	$	415,850.84
Dividends and surrender values applied to purchase paid-up insurance and annuities		61,304.30
Consideration for original annuities and supplementary contracts, involving life contingencies		13,000.00
Renewal premiums		4,212,527.11
Total premium income	$	4,702,682.25
Rents and interests		1,029,050.47
Gross profit on sale, maturity or adjustment of ledger assets		16,350.99
From all other sources		79,532.37
Total income	$	5,827,616.08
Ledger assets Dec. 31 of previous year		19,384,463.06
Sum		$25,212,079.14

Disbursements During 1910.

Death claims and matured endowments	$	1,595,771.61
Annuities and premium notes voided by lapse		5,052.03
Surrender values to policyholders		523,990.04
Dividends to policyholders		178,752.50
Dividends to company		6,568.03
Total paid policyholders	$	2,310,134.21
Dividends held on deposit surrendered during the year		565.05
Commissions and bonuses to agents first year's premium		190,638.38
Commission on renewals		181,844.44
Commissions on annuities		650.00
Salaries and allowances for agencies		3,940.00
Agency supervision and other expenses		34,894.02
Medical examiner's fees and inspection of risks		37,122.27
Salaries of officers and employes		191,175.45
Legal expenses		11,416.07
Gross loss on sale, maturity or adjustment of ledger assets		132,110.25
All other disbursements		483,051.22
Total disbursements	$	3,577,541.36
Balance		$21,634,537.78

Ledger Assets Dec. 31, 1910.

Value of real estate owned	$	1,331,202.28
Mortgage loans		5,728,181.71
Collateral loans		236,091.68
Premium notes and policy loans		6,431,270.68
Bonds and stocks owned		7,203,454.17
Cash, in office, banks and trust companies		273,243.89
Bills receivable and agents' balances		431,093.37
Total ledger assets (as per balance)	$	21,634,537.78

Non-Ledger Assets.

Interest and rents due and accrued	$	285,738.92
Market value of real estate over book value		54,997.72
Net deferred and unpaid premiums		395,816.95
Gross assets	$	22,371,091.37

Deduct Assets Not Admitted.

Agents' debit balances	$	413,623.39
Book value of ledger assets over market value		185,488.67
All other assets not admitted		98,408.29
Total assets not admitted	$	697,520.35
Total admitted assets	$	21,673,571.02

Liabilities Dec. 31, 1910.

Net value of outstanding policies	$	19,149,440.00
Present value on supplementary contracts and cancelled policies		327,639.56
Claims adjusted and not due, and unadjusted and reported		145,480.00
Claims resisted		27,340.00
Premiums paid in advance		8,039.73
Dividends due policyholders		1,018,152.65
All other liabilities		181,240.09
Total liabilities on policyholders' account	$	20,857,332.03
Unassigned funds (surplus)	$	816,238.99

Exhibit of Policies, 1910 Business.

	No.	Amount.
Policies in force at beginning of the year—(last column only)	59801	$124,666,815
Policies in force at close of the year	60574	126,218,844
Net increase	773	$ 1,552,029
Inssued, revived and increased during the year	5954	$ 13,447,136
Total terminated during the year	5181	11,895,107
By death	667	1,618,523
By maturity	28	30,680
By expiration	396	826,785
By surrender	1253	2,560,732
By lapse	2833	6,335,649
By decrease	4	522,739

Business in Minnesota in 1910.

	No.	Amount.
Policies in force at beginning of the year	1796	$ 2,661,487
Issued during the year	326	478,269
Ceased to be in force during the year	199	264,570
In force Dec. 31 last	1923	2,875,186
Losses and claims incurred during the year		$ 12,172.00
Losses and claims settled during the year		$ 11,172.00
Losses and claims unpaid Dec. 31		2,000.00
Received for premiums		$103,701.41

State of Minnesota, Department of Insurance:

I Hereby Certify, That the Annual Statement of the Fidelity Mutual Life Insurance Company, for the year ending December 31st, 1910, of which the above is an abstract, has been received and filed in this Department and duly approved by me.

J. A. O. PREUS,
Commissioner of Insurance.

Equitable Life Insurance Company.

Principal office: Sixth and Locust streets, Des Moines, Iowa. (Organized in 1867.) Cyrus Kirk, president; J. C. Cummins, secretary. Attorney to accept service in Minnesota: Commissioner of Insurance.

CASH CAPITAL, $300,000.

Income in 1910.

First year's premiums	$	274,979.37
Dividends and surrender values applied to purchase paid-up insurance and annuities		72,854.65
Renewal premiums		1,405,660.00
Total premium income	$	1,753,494.02
Rents and interests		464,344.62
Gross profit on sale, maturity or adjustment of ledger assets		131.16
From all other sources		3,608,63
Total income	$	2,221,578.43
Ledger assets Dec. 31 of previous year		8,533,956.98
Sum		$10,755,535.41

Disbursements During 1910.

Death claims and matured endowments	$	322,573.17
Annuities and premium notes voided by lapse		5,894.80
Surrender values to policyholders		105,130.17
Dividends to policyholders		209,670.10
Dividends to company		1,569.56
Total paid policyholders	$	644,837.80
Dividends to stockholders		21,000.00
Commissions and bonuses to agents first year's premium		153,373.55
Commissions on renewals		76,819.26
Agency supervision and other expenses		13,832.46
Medical examiner's fees and inspection of risks		18,692.60
Salaries of officers and employes		60,654.41
Legal expenses		165.00
Agents' balances charged off		579.95
All other disbursements		148,620.42
Total disbursements	$	1,138,575.45
Balance	$	9,616,959.96

Ledger Assets Dec. 31, 1910.

Value of real estate owned	$	400,936.65
Mortgage loans		8,243,159.14
Premium notes and policy loans		741,880.06
Bonds and stocks owned		70,883.31
Cash, in office, banks and trust companies		103,405.07
Bills receivable and agents' balances		40,049.64
All other ledger assets		16,646.09
Total ledger assets (as per balance)	$	9,616,959.96

Non-Ledger Assets.

Interest and rents due and accrued	$	236,869.62
Net deferred and unpaid premiums		138,390.34
Gross assets	$	9,992,219.92

Deduct Assets Not Admitted.

Agents' debit balances	$	31,839.76
All other assets not admitted		18,473.11
Total assets not admitted	$	50,312.81
Total admitted assets	$	9,941,907.11

Liabilities Dec. 31, 1910.

Net value of outstanding policies	$	8,295,395.51
Present value on supplementary contracts and cancelled policies		11,390.76
Claims due and unpaid		611.77
Claims adjusted and not due, and unadjusted and reported		11,889.05
Premiums paid in advance		5,069.25
Dividends due policyholders		395,539.20
All other liabilities		165,194.72
Total liabilities on policyholders' account	$	8,885,090.26
Unassigned funds (surplus)	$	756,816.85
Capital stock paid up	$	300,000.00

Exhibit of Policies, 1910 Business.

	No.	Amount.
Policies in force at beginning of the year—(last column only)	31358	$44,679,441
Policies in force at close of the year	35218	50,619,360
Net increase	3860	$ 5,939,929
Issued, revived and increased during the year	5434	8,816,934
Total terminated during the year	1574	2,877,005
By death	166	267,121
By maturity	21	34,871
By expiration	1	4,052
By surrender	196	254,466
By lapse	1190	1,809,500
By decrease		506,995

Business in Minnesota in 1910.

	No.	Amount.
Policies in force at beginning of the year	902	$ 1,289,859
Issued during the year	488	643,500
Ceased to be in force during the year	81	142,873
In force Dec. 31st last	1309	1,790,486
Losses and claims incurred during the year		$20,638.46
Losses and claims settled during the year		$20,638.46
Received for premiums		$66,444.77

State of Minnesota, Department of Insurance:

I Hereby Certify, That the Annual Statement of the Equitable Life Insurance Company, for the year ending December 31st, 1910, of which the above is an abstract, has been received and filed in this Department and duly approved by me.

J. A. O. PREUS,
Commissioner of Insurance.

LEGAL NOTICES.

SUMMONS IN APPLICATION FOR REGISTRATION OF LAND—
State of Minnesota, County of St. Louis—ss.
District Court, Eleventh Judicial District.
In the matter of the application of E. C. Wright to register the title to the following described real estate situated in St. Louis County, Minnesota, namely: The Northwest quarter of the Southwest quarter of the Southeast quarter (NW¼ of SW¼ of SE¼) of Section eleven (11) in Township Fifty (50) North of Range Fourteen (14) West of the Fourth Principal Meridian according to the United States Government Survey thereof,
Applicant,
vs.
All other persons or parties unknown, claiming any right, title, estate, lien or interest in the real estate described in the application herein,
Defendants.
The State of Minnesota to the above named defendants:
You are hereby summoned and required to answer the application of the applicant in the above entitled proceeding and to file your answer to the said application in the office of the clerk of said court, in said county, within twenty (20) days after the service of this summons upon you, exclusive of the day of such service, and, if you fail to answer the said application within the time aforesaid, the applicant in this proceeding will apply to the court for the relief demanded therein.
WITNESS, J. P. Johnson, clerk of said court, and the seal thereof, at Duluth, in said county, this 10th day of April, A. D. 1911.
J. P. JOHNSON,
Clerk.
By B. G. RILLING,
Deputy.
(Seal, District Court, St. Louis County, Minn.)
S. T. HARRISON,
Attorney for Applicant.
D. H., April 12, 19, and 26, 1911.

ORDER LIMITING TIME TO FILE CLAIMS, AND FOR HEARING THEREON—
State of Minnesota, County of St. Louis, —ss.
In Probate Court.
In the Matter of the Estate of John Heden, also known as John Hedin, also known as John Hedeen, Decedent:
Letters of administration this day having been granted to Axel Carlson, IT IS ORDERED, That the time within which all creditors of the above named decedent may present claims against his estate in this court, be, and the same hereby is, limited to six months from and after the date hereof, and that Monday the 30th day of October, 1911, at 10 o'clock A. M., in the Probate Court Rooms at the Court House at Duluth in said County, be, and the same hereby is, fixed and appointed as the time and place for hearing upon the examination, adjustment and allowance of such claims as shall be presented within the time aforesaid.
Let notice hereof be given by the publication of this order in The Duluth Herald as provided by law.
Dated, Duluth, Minn., April 24, 1911.
S. W. GILPIN,
Judge of Probate.
ANDREW NELSON, ESQ.,
Attorney.
(Seal Probate Court, St. Louis County, Minn.)
D. H., April 26, May 3, 10, 1911.

SUMMONS IN APPLICATION FOR REGISTRATION OF LAND—
State of Minnesota, County of St. Louis—ss.
District Court, Eleventh Judicial District.
In the matter of the application of Newell F. Russell, to register the title to the following described real estate situated in St. Louis County, Minnesota, namely: The southwest quarter of the northwest quarter (SW¼ of NW¼) of Section thirteen (13) in Township fifty-one (51), north of Range thirteen (13) west of the Fourth Principal Meridian, according to the United States government Survey thereof, excepting an undivided two-thirds (2-3) of all minerals in said land with the right to enter the same and to mine and remove the same, as excepted by that certain deed given by Marshall H. Alley to Wayland W. Sanford, bearing date December 22nd, 1910, and filed in the office of the Register of Deeds for said County on December 29th, 1910, in Book 249 of Deeds, on page 622,
Applicant,
vs.
Peter Moran, Unknown heirs of Peter Moran, deceased, and all other persons or parties unknown, claiming any right, title, estate, lien or interest in the real estate described in the application herein,
Defendants.
The State of Minnesota to the above named defendants:
You are hereby summoned and required to answer the application of the applicant in the above entitled proceeding and to file your answer to the said application in the office of the clerk of said court, in said county, within twenty (20) days after the service of this summons upon you, exclusive of the day of such service, and, if you fail to answer the said application within the time aforesaid, the applicant in this proceeding will apply to the court for the relief demanded therein.
Witness, J. P. Johnson, clerk of said court, and the seal thereof, at Duluth, in said county, this 25th day of April, A. D. 1911.
J. P. JOHNSON,
Clerk.
By R. E. JOHNSON,
Deputy.
(Seal of District Court, St. Louis County, Minn.)
BALDWIN & BALDWIN,
Attorneys for Applicant.
D. H., April 26; May 3, 10, 1911.

ORDER LIMITING TIME TO FILE CLAIMS, AND FOR HEARING THEREON.
State of Minnesota, County of St. Louis —ss.
In Probate Court.
In the Matter of the Estate of Andrew Blanchet, Decedent.
Letters of administration this day having been granted to Delima Blanchet of Duluth, Minnesota,
IT IS ORDERED, That the time within which all creditors of the above named decedent may present claims against his estate in this court, be, and the same hereby is, limited to six months from and after the date hereof; and that Monday, the 30th day of October, 1911, at 10 o'clock a. m., in the Probate Court Rooms at the Court House at Duluth in said County, be, and the same hereby is, fixed and appointed as the time and place for hearing upon the examination, adjustment and allowance of such claims as shall be presented within the time aforesaid.
Let notice hereof be given by the publication of this order in The Duluth Herald, as provided by law.
Dated, Duluth, Minn., April 24, 1911.
S. W. GILPIN,
Judge of Probate.
(Seal, Probate Court, St. Louis County, Minn.)
BALDWIN & BALDWIN,
Attorneys.
D. H., April 26, May 3, 10, 1911.

SUMMONS IN APPLICATION FOR REGISTRATION OF LAND—
State of Minnesota, County of St. Louis—ss.
District Court, Eleventh Judicial District.
In the matter of the application of Lilian Holt Curtiss to register the title to the following described real estate situated in St. Louis County, Minnesota, namely: Lot one hundred fourteen (114), in Block forty-five (45), Duluth Proper, Third Division, according to the recorded plat thereof on file and of record in the office of the Register of Deeds for St. Louis County, Minnesota,
Applicant,
vs.
Townsend W. Hoopes, The Duluth Street Railway Company, City of Duluth, Mary A. Glatzgan, and all other persons or parties unknown, claiming any right, title, estate, lien or interest in the real estate described in the application herein,
Defendants.
The State of Minnesota to the above named defendants:
You are hereby summoned and required to answer the application of the applicant in the above entitled proceeding and to file your answer to the said application in the office of the clerk of said court, in said county, within twenty (20) days after the service of this summons upon you, exclusive of the day of such service, and, if you fail to answer the said application within the time aforesaid, the applicant in this proceeding will apply to the court for the relief demanded therein.
Witness, J. P. Johnson, clerk of said court, and the seal thereof, at Duluth, in said county, this 26th day of April, A. D. 1911.
J. P. JOHNSON,
Clerk.
By R. E. JOHNSON,
Deputy.
(Seal of District Court, St. Louis County, Minn.)
E. P. TOWNE,
Attorney for Applicant.
No. 500-503 Torrey Building, Duluth, Minnesota.
D. H., April 26, May 3 and 10, 1911.

THE HERALD IS DULUTH'S GREAT WANT AD MEDIUM

ADDITIONAL WANTS

From Pages 23 and 24.

MONEY TO LOAN.

MONEY ON CREDIT.
SOMETHING NEW.
$10 upward, for housekeepers, workingmen and salaried employes, at charges that honest people can afford to pay.
DULUTH LOAN COMPANY,
Cor. Third Ave. W. and Sup. St., 307 Columbia Bldg.
Old 'phone, Melrose 2355.

SPRING IS HERE.
If you want money in a hurry, SEE US.
Our rates are the cheapest.
Our payment plan the best.
Call and be convinced.
LOANS ON SALARY, FURNITURE.
DULUTH FINANCE CO.,
301 Palladio Bldg.
Open Saturday Evenings.

CITY AND VILLAGE LOANS IN MINnesota. Buy or build a home on monthly payments. C. A. Knippenberg, 300 Alworth Bldg. 'Phones 597.

WE LOAN ON ALL KINDS OF PERsonal security at lowest rates. Call on us, 430 Manhattan Bldg., and get rates. Duluth Mortgage Loan Co. W. Horkan. New 1598-D; Melrose 3733.

TO LOAN—$15,000 IN SUMS TO SUIT, on real estate. Lane, MacGregor & Co., 400 Alworth building.

MONEY SUPPLIED TO SALARIED people, women keeping house and others, upon their own names without security; easy payments. Tolman, 509 Palladio building.

MONEY TO LOAN ON CITY PROPERty; lowest rates; small and large amounts. Scott-Kreidler company, 405 Central avenue. Both 'phones.

MONEY TO LOAN ON DIAMONDS, watches, furs, rifles etc., and all goods of value, $1 to $1,500. Keystone Loan & Mercantile Co. 22 West Superior street.

MONEY TO LOAN—LOANS MADE ON timber and farm lands. John Q. A. Crosby, 305 Palladio building.

Money to loan—Any amount; low rates. Cooley & Underhill, 209 Exchange.

SIX PER CENT INTEREST ON SMALL real estate loans; money on hand; prompt service. F. I. Salter company, Lonsdale building.

FOR SALE—COWS.

FOR SALE — I. L. LEVINE HAS RECeived a carload of fresh milk cows. 821 Fourth avenue east. Zenith phone, 1708-D. Old, 4702 Melrose.

FOR SALE—CAR LOAD OF FRESH milch cows just received. S. Widdes, 429 Forty-sixth avenue west. 'Phone, Zenith, Cole 3133-Y.

BOARD WANTED.

FOR RENT — SINGLE AND DOUBLE room. 218 West Third street.

TIMBER LANDS.

TIMBER AND CUT-OVER LANDS bought; mortgage loans made. John Q. A. Crosby, 305 Palladio building.

FOR SALE—FORTY ACRES LAND, all white pine and spruce timber. Inquire 709 Hammond avenue, Superior, Wis.

I buy standing timber; also cut-over lands. Geo. Rupley, 615 Lyceum bldg

FOR SALE—15,000 FEET 3 BY 12, 10,000 6 by 12, 25,000 square timber, different sizes from 8 by 8 to 12 by 12, second-hand timber. Call 196-Y, Lincoln.

FOR SALE — 15,000 FEET 3 BY 12; 10,000 feet 6 by 12; 25,000 square timber, different sizes from 8 by 8 to 12 by 12; second hand timber. Call Lincoln 196-Y.

FOR SALE — 40 ACRES LAND, ALL white pine and spruce timber. Inquire 709 Hammond avenue, Superior, Wis.

Homesteads and timber claims located. From 40 to 80,000 acres of timber lands for sale. 401 Palladio Bldg.

UPHOLSTERING.

FURNITURE, AUTOMOBILES, CARriages; reasonable prices. E. Ott, 112 First avenue west. Both 'phones.

AGENTS WANTED.

AGENTS WANTED — AN EXCEPtional oportunity offered for a first-class life insurance agent to represent the Bankers Life Association of Des Moines in Duluth and vicinity. Address F. C. Squyer, state manager, 636 Andrus building, Minneapolis, Minn.

PERSONAL.

PERSONAL.
MADAME STERLING,
WELL KNOWN PALMIST AND CARD reader is in the city. Madame Sterling has been before the public professionally nearly thirty years and from her long experience is prepared to give advice on all the affairs of life. Madame Sterling has been for years teacher and demonstrator at the College of Palmistry, New York city, the only institution of its kind in the world. Thousands can testify to her ability as a reader. Ladies are requested to call in forenoon or afternoon as much as possible to avoid the night crowds. Arrangements can be made for entertainment at private home if desired. Open Sunday.
MADAME STERLING,
129 East First street, across from Armory.

PERSONAL—PROF. GIRARD, CLAIRvoyant and palmist, 20 West Superior street, upstairs. Six questions answered by mail, $1. Send date of birth

MRS. VOGT WISHES TO ANNOUNCE to all her friends and to any one wishing work done in the hair dressing, manicuring and massaging line, that she is again located at 17 East Superior street, upstairs, where she will be pleased to greet them.

PERSONAL — KINDERGARTENER wishes summer position as governess. Address A. W., Dollar Bay, Mich. Lock Box 106.

PERSONAL—HOFF'S MILLINERY IN Hotel McKay building will move Monday, May 1, to their new store at 326 West First street. Don't forget the place.

FOR RENT — PIANO, FOR SIX months, cheap. Inquire 2721½ West Second street.

PERSONAL—WANTED—A TEAM OF horses, for their care. Call new 'phone 1884 Grand.

PERSONAL — EDUCATED REFINED widow, 30, desires acquaintance of respectable gentleman under 50. F 118, Herald.

PERSONAL—BOY AND GIRL FOR adoption. Call Grand 1597.

PERSONAL — COMFORT, BEAUTY shop, 20 W. Sup. St., upstairs. Manicuring, 25c; shampooing and hairdressing, 50c; switches made from combings. Both 'phones.

PERSONAL—WHY NOT GET AWAY from washday troubles by sending your family wash to us; 5 cents per pound. Lute's laundry, 808 East Second street. Both 'phones 447.

PERSONAL—MANICURING AND MASsage. $13 Torrey building.

MRS. VOGT, HAIR DRESSER, IS NOW located at 17 East Superior street, upstairs.

PERSONAL—ELECTRIC RUG AND carpet cleaning. James Morgan. Melrose 1902; Zenith 2222.

Personal—Wringer repairing. Int'state Merc. Co., 11 N. 21st Ave. W. Lincoln 7.

PERSONAL — LADIES — ASK YOUR druggist for Chichesters Pills, the Diamond Brand. For 25 years known as best, safest, always reliable. Take no other. Chichesters Diamond Brand Pills are sold by druggists everywhere.

PERSONAL — MME. MAY FRENCH female regulator, best of all. Mailed in plain wrapper, $2 a box. Orpheum pharmacy, 201 East Superior street.

PERSONAL — COMBINGS AND CUT hair made into beautiful switches. Knauf Sisters.

DRESSMAKING.

MISS GRAY'S SCHOOL OF GARMENT cutting and making; practical; terms reasonable; patterns to order a specialty. Third floor, Gray-Tallant company.

RENT—STORES, OFFICES, ETC.

FOR RENT—FINE DRY BASEMENT on Lake avenue south; steam heat.
JOHN A. STEPHENSON & CO.
RENTAL DEPT.,
Wolvin Bldg.

FOR RENT—STORES, SHOW WINdow and part of a store near Second avenue east on Superior street. Very reasonable rent. Rental Department, John A. Stephenson & Co., Wolvin building.

FOR RENT—OFFICES, NEWLY DECorated large, light offices in the Edison building, 216 West First street. John A. Stephenson & Co., Wolvin building.

FOR RENT — STORES, WINDOW and space in store on First street near Third avenue west. Rental Department, John A. Stephenson & Co., Wolvin building.

FOR RENT—HALF OR FRONT AND entire rear of second floor of 17 and 19 East Superior street; thirteen large light rooms, suitable for offices or rooming house; will rent in part or whole. Apply Boston Store, 320 Central avenue, West Duluth.

FOR RENT—STORE. INQUIRE AT 22 East Superior street.

FOR RENT—MODERN SMALL STORE, 9 by 30, at 17½ East Superior street, suitable for cigar or exclusive hat store, etc. Apply Boston Store, 320 Central avenue, West Duluth.

FOR RENT—SEVERAL STORES. INquire Martin Smith, 101 East Michigan street.

FOR RENT—MODERN NEW STORE, excellent location for a popular-priced ladies' ready-to-wear store or for any wideawake merchant; size 25 by 90. 17 East Superior street, opposite Empress theater. Apply Boston Store, 320 Central avenue, West Duluth.

FOR RENT—STORE AT 907 WEST Michigan street; $30 month; water furnished. D. W. Scott & Son, 402 Torrey building.

FOR RENT—STORE, 1829 WEST SUperior street; well adopted for plumbing establishment. Stryker, Manley & Buck, Torrey.

FOR RENT—OFFICES WITH VAULT; also desk room; large and well lighted. 208 Lonsdale building.

FOR RENT—HALF OR WHOLE OF storeroom, 25 by 40 feet, over No. 20 East Superior street. Dixon & Lowry.

FOR RENT — MODERN STORE, FINE front, 25x60 feet, basement and second floor, Third avenue east and Superior street. See H. J. Mullin, 403 Lonsdale building.

FOR RENT — 202 LAKE AVENUE south; best stand on Lake avenue for notions, cigars, fruit or second-hand goods. Apply Wm. Craig. Telephone, Melrose 2758.

FOR RENT — HALL; NINETEENTH avenue west and First street. Inquire 214 Axa building.

ASHES AND GARBAGE.

REMOVED PROMPTLY, ZENITH 2378-X. 807 Sixth avenue west.

REMOVED ON SHORT NOTICE—DICK Barrett, 1122 E. 4th St. Zen. 1945-Y.

ASHES, GARBAGE AND MANURE REmoved promptly. Melrose 1390; Zenith 1488-X.

MINERAL LANDS.

EBERT, WALKER & McKNIGHT CO., 315 Torrey bldg

SOME PEOPLE DO FIND GOOD SERVANTS!

They may be "lucky," of course. But perhaps it's more like good management than good luck. Most of the good servants are found through HERALD "WANT ADVERTISING" or through HERALD ADS.

HELP WANTED—FEMALE.
(Continued.)

WANTED—GOOD GIRL FOR GENeral housework. 317 Thirteenth avenue east. Melrose 3699.

WANTED—COMPETENT GIRL FOR general housework. Mrs. G. L. Woolen, 1911 East Third street.

WANTED—COMPETENT GIRL FOR general housework; small house; small family; highest wages paid. Apply 2323 East Fourth street.

WANTED—SECOND MAID; REFERences required. 45 Kent road, back of normal school. 'Phone 2675 Melrose.

WANTED — GIRL FOR GENERAL housework. 1216 East First street.

WANTED—YOUNG NURSE GIRL FOR afternoons. Call Melrose 3049.

WANTED — COMPETENT GIRL FOR general housework; good wages Corner Hardy and Waverly avenue, Hunter's Park.

WANTED—A COMPETENT GIRL FOR general housework; no children; Inquire 3422 Minnesota avenue, Park Point.

WANTED—AT ONCE, EXPERIENCED fitter for alteration department. Steady position. Kris & Rose Co., 22 East Superior street.

WANTED—AT ONCE, EXPERIENCED saleslady for coat and suit department; good salary and steady all year position. Kris & Rose Co.

WANTED — GIRL FOR GENERAL housework. Cooking not necessary. F 102, Herald.

FOR SALE—HOUSES.

FOR SALE—MODERN, NEW, UP-TOdate flats, earning 14 per cent on your investment; centrally located; always rented. W 54, Herald.

IMPORTANT NOTICE.
If you want us to build a house for you this summer, please let us know as soon as possible. We advance all the money and you pay us monthly, but even at that there is a limit to our capacity and to our pocketbook. If you are not familiar with our plan write us a postcard and we will mail you booklets and pictures.
EDMUND G. WALTON AGENCY,
312 Exhange building.

FOR SALE—NICE SIX-ROOM HOUSE, modern except heat. Will sell cheap if taken at once. M 82, Herald.

FOR SALE—$500 CASH AND $25 PER month buys five-room house, bath, gas and electricity, central; price $2,500. See Little & Nolte Co., No. 2 Exchange building.

FOR SALE—FLAT BUILDING, EAST end, rents $38; pays 15 per cent net; price $6,750. Easy terms. See Little & Nolte Co., No. 2 Exchange building.

FOR SALE — EIGHT-ROOM HOUSE; centrally located, West Duluth; price $1,800; small cash payment, balance monthly; is now rented for $19 per month. Whitney Wall company, 301 Torrey building.

FOR SALE — AT LAKESIDE, NEW seven-room house, concrete foundation, all conveniences, hot water heat, lot 50 by 140; for quick sale owner will sell at a bargain. E 29, Herald.

FOR SALE—A GRAND FOUR-ROOM cottage; elegant location; 25-foot lot; cheap, $500 cash, balance, easy as rent. Smith Realty company, 524 Manhattan building.

FOR SALE—NEARLY NEW FOURroom house, barn and chicken house, nice grounds, at Lakeside, $12. Call Grand 1871-Y.

FOR SALE—15 PER CENT INVESTment, double house, 16 rooms, heat, stone foundation, large lot; sacrifice, $5,000; one-half cash; East end. Smith Realty Co., 524 Manhattan.

FOR SALE—A SIX-ROOM HOUSE, UNfurnished; only $400. Inquire at 832 South Seventy-second avenue west.

FOR SALE—AN EAST END HOME OF nine rooms, large lot, modern except heat; beautiful location; $3,500. $500 cash, balance easy as rent. Smith Realty company, 524 Manhattan building.

FOR SALE—BY OWNER, SIX-ROOM house and lot; all improvements. 2119 West Fourth street.

FOR SALE—$500 DOWN, BALANCE easy terms, for a twelve-room house near high school and manual training building. See Chan Smith, 405 Torrey building.

FOR SALE—NEARLY NEW SIX-ROOM house; hardwood finish; modern except heat. Apply 1615 East Fifth street.

FOR SALE FLATS—ANNUAL RENTAL $732; three flats netting 12 per cent. Price $6,500; $1,500 cash, balance easy terms; on car line, near Lincoln Park. S. W. Richardson, 201 Exchange Bank building.

FOR SALE—$600 CASH WILL SECURE seven-room house, with bath, stone foundation, hardwood floors, fronting Nineteenth avenue east, paved; balance of $2,400 in monthly payments. E. D. Field company, 203 Exchange building.

FOR SALE — EIGHT-ROOM RESIdence; all modern conveniences; lot 70 by 140; in Normal school district; $8,500. See Chan Smith, 405 Torrey building.

FOR SALE—SEVEN-ROOM HOUSE, with water, sewer and electric lights; two lots, 25 by 125 each; price, $1,800, one-half cash, balance to suit. Twin Ports Realty company, 510 Manhattan building.

FOR SALE — 15-ROOM BOARDING house; lot 25 by 125; $2,000; one-fourth cash, balance to suit; hardwood floors, sewer, electric light and city water; this property is near the Zenith Furnace company; now occupied; rents for $25 per month. Twin Port Realty company.

FOR SALE—NINE-ROOM HOUSE, modern, except heat on Nineteenth avenue east; rents for $42.50 per month; hardwood floors throughout. Price $2,450. Terms reasonable. Whitney Wall company, 301 Torrey building.

FOR SALE—$6,500 HANDSOME SEVen-room, strictly modern; finely finished home in East end. Zenith Realty company, 511 Providence building.

FOR SALE—$4,000, THIRTEEN-ROOM house, arranged for three families; lot 50 by 140; rents for $40; east of Twenty-third avenue west. Zenith Realty company, 511 Providence building.

FOR SALE—MODERN EIGHT-ROOM house at Woodland in nice location $3,200, with a lot 100 by 150 feet. Whitney Wall company, 301 Torrey building.

FOR SALE—NICE SIX-ROOM HOUSE on Twenty-fourth avenue west and Sixth street, gas, sewer and water in street. $1,800 on easy terms. Whitney Walls company, 301 Torrey building.

FOR SALE—MONTHLY PAYMENTS of $40 will purchase the right party a good six-room house at Lakeside, modern except heat. Price $3,400. Greenfield, 310-11 Columbia building.

WANTED TO TRADE.

WANTED TO TRADE—WE HAVE A nubmer of improved farms which we will trade for improved city property. Whitney Wall company, 302 Torrey building.

FARM AND FRUIT LANDS.
(Continued.)

TEXAS INVESTMENTS.
Buy Orchards and Garden Lands at Aldine, near Houston, the greatest city in the Southwest, where values are growing upward all the time. Address E. C. Robertson, 501 Kiam building, Houston, Tex.

FOR SALE — 40-ACRE IMPROVED farm with five-room house, barn, 1,400 shade trees, one acre apple trees, good well; including farm implements. Price $1,400. L. A. Barnes & Co., 304 Central avenue, West Duluth.

FOR SALE — SUMMER RESORT property; one and one-half acres on Bass lake, Gordon, Wis., reasonable terms. Mrs. Carrie Green. 514 First avenue west, Duluth, 'phone Grand 1901-D.

FOR SALE— 1,000 ACRES OF GOOD farm and fruit land, eighteen miles from Houston, Tex., for sale; great bargain. F. E. Kennedy, 505 Alworth building.

A GRAND OPPORTUNITY TO INVEST. For sale or trade for clear income property in Duluth, 480 acres improved farm and 160 acres unimproved land, together with established real estate office; or will sell or trade the land separately; land situated in the famous fertile valley of the Red river; soil and fertility unsurpassed; will double in value in five years. What have you to trade? Address Herald, U 80.

FOR SALE—500 FARMS, FROM FIVE to forty years time, at 4 per cent. Minnesota Land & Investment Co., 801 Torrey building.

For sale—10-acre tracts north of Woodland. W. M. Gill, 296 W. 5th St., Superior.

FOR SALE—TEXAS ORANGE TREES paid a profit last year as high as $1,000 per acre; can sell you tracts of twenty acres or more very cheap. See or write me for particulars. F. E. Kennedy, 505 Alworth building.

SITUATION WANTED—FEMALE.

SITUATION WANTED—SEWING. 2019 West Fourth street.

SITUATION WANTED — WASHING and ironing by the day. W 159, Herald.

SITUATION WANTED — WASHING and ironing to take home. 2218½ West Third street.

SITUATION WANTED—YOUNG WOMan with good education desires position in office; has a knowledge of shorthand and typewriting; will work for small wages for the experience. K 133, Herald.

SITUATION WANTED—YOUNG LADY stenographer would like any kind of office work; references. J 149, Herald.

SITUATION WANTED — A LADY with experience but not trained would like place to nurse. Grand 2115-A.

SITUATION WANTED—WORK BY the day, washing and cleaning. 309 East Seventh street.

SITUATION WANTED — AS STENOGrapher; has some knowledge of bookkeeping. U 152, Herald.

SITUATION WANTED BY YOUNG lady stenographer; some experience; moderate salary. U 136, Herald.

SITUATION WANTED — WASHING, ironing and cleaning by the day; also bundle washing. Grand 1865-D. 28 Seventh avenue east.

SITUATION WANTED—HOUSEKEEPing for two or three gentlemen by middle-aged woman. Mrs. C. Nelson, 516 East Sixth street.

SITUATION WANTED — WANTED lace curtains to do up. Call Melrose 715-X.

SITUATION WANTED—MALE.

SITUATION WANTED—PUBLIC JANitor and window-washer, Prudence Robert, the best new window-cleaner in the city. Melrose 305. La Salle hotel.

SITUATION WANTED—AS TEAMster, or to take care of stock. J 92, Herald.

WANTED—FIRST CLASS MEAT CUTer and sausage makers. Scandinavian perferred; give references. L 78, Herald.

SITUATION WANTED—BY FIRSTclass sausage maker and meat cutter; Scandinavian; can give good references. J 186, Herald.

SITUATION WANTED—CHAUFFEUR, German, licensed, wishes position, city or country; own repairs. K 222, Herald.

SITUATION WANTED—YOUNG MAN 20, wants position; willing and honest. Speaks English and German. W 162, Herald.

SITUATION WANTED—BY LICENSED chauffeur; can operate and repair any gasoline car; best of references. Call Lincoln 370-A.

SITUATION WANTED BY FIRSTclass tug cook; can furnish best references. 'Phone 344-A. Lincoln.

SITUATION WANTED—BY MARRIED man; gardening; lawn cleaning or fancy fencing; will go anywhere in the city. 'phone Melrose 3171.

JEFFERSON, PUBLIC JANITOR, ALL kinds of store and office cleaning. Mel. 2623, 219 East Superior street.

SITUATION WANTED — HOUSE cleaning, carpet beating, window and wall paper cleaning. Old phone 9652; new phone 1082. William Chisholm, 228 Lake avenue south.

SITUATION WANTED—BY YOUNG married man as bookkeeper or timekeeper or both; experience. Call new 'phone Ogden 739-X.

WANTED TO RENT.

WANTED TO RENT—FIVE OR SIXroom house, with water, bath, light, yard and garden. W 157, Herald.

WANTED TO RENT—SMALL FURnished flat or rooms for light housekeeping, in respectable family; reasonable rent; reference furnished. Mrs. Koch, 210 West Third street.

WANTED TO RENT—FOUR ROOMS, with electric light, gas and bath. J 190, Herald.

WANTED TO RENT—YOUNG LADY wishes to rent rather large unfurnished room in house with modern conveniences on Park Point, below Twenty-fifth street. Call Melrose 4383.

WANTED — FOUR OR FIVE-ROOM furnished flat, East end; two in family. References. Address F 147, Herald.

WANTED—TO RENT, A NICELY FURnished room with bath privileges and board in German family near Christie building. Address Narodin Vestnik, second floor, Christie building.

WANTED TO RENT — MODERN, bright furnished room, central; references. Call Grand 1812-D.

WANTED TO RENT—AT ONCE BY two ladies, large furnished room with alcove; lake view preferred; must be central. Call Melrose 4383.

STOVE REPAIRS.

WE CARRY IN STOCK REPAIRS FOR 10,000 different stoves and ranges. C. F. Wiggerts & Son, 410 East Superior street. Both 'phones.

FOR SALE MISCELLANEOUS.
(Continued.)

FOR SALE.

One piano player, the latest 88-note; mahogany case; beautiful action; including twelve rolls of music, bench, stool and scarf, for $375; $25 cash and $10 per month.
FRENCH & BASSETT.

FOR SALE.

One large oak-case Steinhaur piano, almost new; good tone and action. Regular price, $300; sale price, $185; $10 cash and $7 per month.
FRENCH & BASSETT.

FOR SALE—STEWART STEEL RANGE in fine condition; costs $42, will sell for $20. Excellent, large base burner heater costs $55, will sell for $25. Call at 618 East Second street, upper flat.

FOR SALE AT ONCE.

Eight-foot oak table with four drawers; also flat-top desk with cash drawer; both cheap.
METROPOLITAN LIFE INSURANCE COMPANY,
301 Manhattan Building.

FOR SALE — POOL TABLE COMplete; also household furniture; cheap if taken at once; call evenings after 6 at 17 Second avenue east.

FOR SALE—WINDOWS, SUITABLE for hot houses, hot beds, chicken coops, at factory, 411 Central avenue, West Duluth.

FOR SALE—INCUBATORS, BROODers and all poultry supplies; baby chicks 15 cents and up; any breed hatched to order; flower and garden seeds in bulk; northern grown; shrubs, roots, bulbs and trees. W. W. Seekins, florist, 302 East Superior street.

FOR SALE—GAS RANGE, EXTENsion ladder, 100 feet hose. 5921 London road. 'Phone 114-K.

FOR SALE—OR TRADE FOR SOMEthing else, five-passenger touring car; also delivery auto; must be moved out of storage. Address "Auto" for information, care Herald.

FOR SALE—FIRST-CLASS AUTOmatic sewing machine cheap, if taken at once. 9 East Superior street.

FOR SALE—NO. 8 STEEL RANGE, 6-hole; hot water attachment, and also furniture at a bargain. Call 1309 East Second street.

FOR SALE—HOUSEHOLD FURNIture, including range, cheap if taken at once. 516 East Sixth street.

FOR SALE—EGGS FOR HATCHING; R. C. White Wyandottes; $1 for thirteen eggs; Black Minorca, $1 for thirteen eggs. Address 429 Sixth avenue west. New 'phone, Grand 2154-Y.

FOR SALE — REFRIGERATOR IN good condition, cheap. 119 South Fourteenth avenue east.

FOR SALE—HOUSEHOLD FURNISHings. 311 Second avenue west.

FOR SALE—A FIFTY-TWO-FOOT cabin launch. Call at 1607 Alworth building, for particulars.

FOR SALE — GAS RANGE; FIRST class; $12. Also electric heater cheap. 709½ East Fourth tsreet.

FOR SALE—DINING ROOM TABLE and kitchen table and washing machine. 2501 East Fifth street.

FOR SALE—ONE 19, ONE 21, ONE 25 foot gasoline launch. Call 1116 Lake avenue south. Old 'phone 3653.

FOR SALE — HOUSEHOLD FURNIture for three rooms. Will sell by piece. 1125 West First street.

FOR SALE—FURNITURE IN A SIXroom steam-heated flat. Address W 68, Herald.

FOR SALE — OR TRADE, SECOND hand automobile for two or five passenger; slightly damaged. Call or give us offer at 203 Providence building.

FOR SALE—RAISE CHICKENS—IT'S easy with the Jewel Incubator—any one can get good results. We have 'em in all sizes. See our latest hatch. Kelley Hardware Co.

FOR SALE — NEW AND SECONDhand engines, boliers, portable sawmills, planers, matchers, resaws, pulleys, shafting, hangers and boxes. 'Phones 91.
DULUTH MACHINERY CO.

FOR SALE—SAFES, OFFICE FURNIture, architects' and engineers' supplies, typewriters and supplies. J. S. Ray & Co., 406 W. Sup. St. 'Phones.

FOR SALE — TWO DROP-HEAD Whites, $18 and $23; four drop-head Singers at $10, $12, $15 and $25; others from $5 up, all in fine shape. White Sewing Machine store, Lake avenue and Superior street.

WANTED TO BUY.

WANTED TO BUY — A LARGE OR small tract of land for investment. I 69, Herald.

WANTED TO BUY—A HOME IN THE East end; we have customers for all kinds from the lowest priced to the highest. Have you anything to offer? Whitney Wall company, 301 Torrey building.

WANTED TO BUY—A SMALL CIGAR show case. O 167, Herald.

WANTED TO BUY—TWENTY, FORTY or eighty-acre improved or unimproved farms; if you have anything for sale bring it in. Whitney Wall company, 301 Torrey building.

WANTED TO BUY—A LOT IN THE East end; price must be right. Address E. E., Herald.

WANTED TO BUY—CANOE IN FIRSTclass shape. Give price and make. H 408, Herald.

WANTED TO BUY—HIGHEST PRICES paid for men's old clothing. Phoenix Dry Cleaning Co. Zenith, 1852-X. 10 Fourth avenue west.

Wanted to Buy—Highest price for castoff men's clothing. N. Stone, 212 W. 1st St. Melrose 1834; Zenith 1134-D.

We buy second-hand furniture and stoves. Lincoln 295-X. 1629 W. Sup. st.

WANTED TO BUY—OLD CLOTHES, auto and carriage tires. 328 East Superior street. Zenith 2013-D.

LOST AND FOUND.

LOST—SUNDAY, BETWEEN CONGREgational church and Ninth avenue east and First street, lady's purse. Finder return to Herald office for reward.

LOST—BUNCH OF KEYS, SUNDAY on Duluth-Superior ferry or near ferry landing. Finder return to Herald for reward.

LOST—A SMALL GOLD PURSE marked Maud Aitken White. Finder please return to Mr. Ward Ames, Jr., 2216 East Second street and receive reward.

LOST—CHECK FOR $50, PAYABLE to E. M. Larsen, finder return to Herald office for reward.

ADDITIONAL WANTS ON PAGES 22 and 24

FOR RENT—FLATS.
(Continued.)

FOR RENT—2108 WEST SUPERIOR street, five-room flat; bath, gas and electric light; $16 per month. Stryker, Manley & Buck, Torrey building.

FOR RENT—FLATS IN THE NEWEST and most modern apartment building in the city, very fine seven-room apartment. Beautiful lake view, all cheerful outside rooms. Rental Department, John A. Stephenson & Co., Wolvin building.

FOR RENT—FOUR-ROOM FURNISHed flat; all modern; to party without children. 1631 West First street. Flat 4.

FOR RENT — TWO, THREE AND four-room flats, only five blocks from postoffice; beautiful view of lake; furnished with all brand new furniture; equipped with gas range, electric lights and every convenience. Call and see them at 1030 West First street.

FOR RENT — FOUR-ROOM FLAT; modern except heat; first floor, 1322 Jefferson street, Zenith 1961-D.

FOR RENT — MAY 1, FIVE-ROOM flat; gas, water, sewer, bath, stove heat; $15 per month. Massachusetts Real Estate company, 18 Phoenix block.

FOR RENT—FIVE-ROOM FLAT, 3731 West Third street. New 'phone 3126-X.

FOR RENT—CENTRAL, ON EAST First street, thoroughly modern, five-room flat, heat, water, refuse moved free. Inquire F. I. Salter Co.

FOR RENT — NICELY FURNISHED front bedroom; reasonable rent; 416 East First street, flat A. Call Grand 2271-A.

FOR RENT—THREE-ROOM FLAT, 15 East Superior street; water, gas, electric light, steam heat; $25 per month, including heat. R. P. Dowse & Co., 106 Providence building.

FOR RENT—SIX-ROOM FLAT, SECond floor, 1612 West Superior street; suitable for rooming house or for business purposes. Inquire S. S. Altschul, Zenith 1747-Y.

FOR SALE—REAL ESTATE.

COUNTRY PLACES.
CLOSE TO NEW CAR LINE.
In order to pay our bills for road-making and improvements now going on upon this tract, we will offer for the next two weeks two 2½-acre tracts for spot cash at 25 per cent off regular prices. Land is high and dry, beautifully wooded and is splendid speculation account of the new car line. See us at once. W. M. Prindle & Co., 3 Lonsdale building.

A BARGAIN BY OWNER.

Five acres rich garden land, with one acre cleared and plowed, between Bay View Heights and Proctor, close to new carline.

WESTERN REALTY COMPANY,
1922 West Superior St.

FOR SALE — THREE OR FOUR tracts of land, each 1¼ acre, for sale at a great bargain for spot cash. We will explain the reason. Location about one mile from Piedmont avenue car line. Call at once. Western Realty Company, 1922 West Superior street.

FOR SALE—LOTS ON MAIN STREET and resident portion of Carnegie, adjacent to new steel plant; monthly payments. R. McCarthy, Biwabik, Minn.

FOR SALE — EQUITY IN KENILworth lot; cash or trade. 5921 London road. 'Phone 114-K.

FOR SALE — LOT 5, BLOCK 26, Endion, between Twenty-second and Twenty-third avenues, London road, going for $575. C. B. Woodruff.

FOR SALE—FINE CORNER LOT. Inquire of owner, 2107 East Fourth street.

FOR SALE—WE HAVE A FEW DEsirable lots in West Duluth that we will sell on easy weekly or monthly payments. Whitney Wall company, 301 Torrey building.

FOR SALE—AN ELEGANT 80 BY 80 West end lot; all improvements; a sacrifice. See the Smith Realty company, 524 Manhattan building.

FOR SALE—LOT, 35 BY 150, UPPER side of East Sixth street, near Sixteenth avenue; water, gas and sewer in street; price $850, including cement sidewalks to be laid this spring. Also cottage for sale, with 30 by 150-foot lot. Apply owner, J. F. Nelson, 1609 East Sixth street.

FOR SALE—100 BY 140 FEET, SECond street and Twenty-fifth avenue east; also ten single lots on Park Point and one large cottage, with tents known as "Camp Orlando." G. S. Richards, 5 South Fifth avenue west. 'Phones.

FOR SALE—EAST END 50-FOOT LOT, three houses all thoroughly modern and new; must sacrifice; splendidly arranged; half cash. See the Smith Realty company, 524 Manhattan building.

FOR SALE—TWO PARK POINT LOTS only three blocks from aerial bridge; corner and inside; very cheap; easy terms. A. G. Messer, 117 North Fifteenth avenue east; Melrose 650 and 439.

FOR SALE—A FEW GOOD LOTS, well located; cheap for cash. See the Smith Realty company, 524 Manhattan building.

FOR SALE—FINEST 100 BY 140 FOOT corner in normal school district, surrounded by beautiful homes. Little & Nolte Co., No. 2 Exchange building.

FOR SALE—CORNER LOT, 50 BY 140 feet, on car line at Lakeside; all improvements; price $650. Little & Nolte company, 2 Exchange building.

FOR SALE—$180 TAKES LOT WORTH $250; $75 cash, balance monthly; also lot at Woodland; bargain at $300. Call 206 Alworth building.

FOR SALE—DO YOU WANT THE best building lot on Fourth street, between Seventh and Eighth avenues west? Easy terms. 801 Torrey building.

FOR SALE—CHOICE BUILDING LOT, upper side London road, East end; a bargain for quick sale at price away below adjoining propetry. For information address C 379, Herald.

FOR SALE—50 BY 140 FEET, NORTHwest corner Twenty-third avenue west and Fourth street. Apply Richardson, Day & Harrison.

FOR SALE—A LOT 50 BY 75 FOR only $600; five blocks from new courthouse; easy terms. See Chan Smith, 405 Torey building.

FOR SALE—LOTS, HOUSES, ACRES; investments that pay dividends every month. Talk with Fider, 18 Third avenue west.

HAIR DRESSING PARLORS.

G. Moisan is the only French hair dresser in Duluth. Expert in making wigs, toupees and hair dye. Switches and puffs made from combings. Mail orders promptly filled. 212 W. 1st St.

SWEDISH MASSAGE.

A. E. HANSEN, MASSEUR, 400 NEW Jersey building. Old 'phone 4273 Melrose.

Mrs. Westlind, massage, treated at office or at your home. Zen. Grand 2246-X.

MRS. H. WIKING, SWEDISH MASsage, 305 East First St. Melrose 4494.

Mrs. Calmodeen, Room 7, Winthrop blk. 4th Av. W. and 1st St. Grand 2078-Y.

CLOTHES CLEANED & PRESSED.

JOHN MUELLER, 208 WEST FIRST street.

Zenith Valet—French dry cleaning and repairing. 213 West First St., Mel. 1834. Grand 1134-D

PHOENIX DRY CLEANING CO.—Skirts dry cleaned, 50c. Zenith 'phone Grand, 1852-X. 10 Fourth avenue W.

DULUTH BUSINESS DIRECTORY.

WHERE TO GET WHAT YOU WANT

Each firm a leader in its line. Consult this list before placing your order if you want the best at a price you like to pay.

AWNINGS, TENTS, PACKSACKS.

Poirier Tent & Awning Co., 106 E. Sup. St., manufacturer and repairing.

Duluth Tent & Awning Co., 1608 W. Sup. St. Zen. 347-X. Work guaranteed.

AWNINGS AND TENTS.

AMERICAN TENT & AWNING CO., 1 and 3 East Michigan street. Zen. 2473.

ADVERTISING DISTRIBUTORS.

We deliver all kinds of adv. matter; best service. Interstate Distributing service. Mel. 3547. 17 N. 5th Av. W.

ACCOUNTANT.

R. R. GRIFFITH, 419 Providence bldg. 'Phones: Melrose 1353, Zenith 1938.

S. M. LESTER, 412 PROVIDENCE building. Both 'phones 862.

ART GLASS AND MIRRORS.

All kinds glass; lowest prices. St. Germain Bros., 121 First avenue west.

CARPENTER REPAIR WORK.

REPAIR OR NEW WORK DONE REAsonably; plans made; estimates furnished. Ole Helgetun, 2209 West Second street. New 'phone Lincoln 492-Y.

WORK DONE NEATLY. O. PEARSON, 207 W. 1st St. Zen. 1274 or Zen. 6097.

We do all kinds of carpenter work, jobbing a specialty; work given prompt attention. A. J. Hase, 18 West Second street. 2203-Y.

CARRIAGES, WAGONS, DRAYS.

If you want a high grade delivery wagon or buggy that was built especially for this part of the country, for least money, call or write for catalogue. L. Hammel Co., 300-308 East First St.

CARPET CLEANING.

Interstate Carpet Cleaning Company—Sinotte & Van Norman, compressed air cleaners and rug weavers, 1928 West Michigan street. Both 'phones.

CIVIL ENGINEERING.

Duluth Engineering Co., W. B. Patton, Mgr., 613 Palladio bldg. Specifications prepared and construction superintended for waterworks, sewerage, etc.

CHIMNEY SWEEP.

H. Knutson, city chimney sweep, at No. 1 fire hall. Telephone 46.

DANCING AND LESSONS.

Dance every evening at 224 W. 1st St., except Monday; also dancing taught.

DENTIST.

Dr. W. H. Olson, 222 New Jersey Bldg. All work guaranteed. Both 'phones.

DRAYING AND TRANSFER.

STEWART TRANSFER LINE—MOVing, baggage, freight, expert piano movers; prompt service. 'Phones 334. Office 19½ Fifth avenue west.

DECORATING & WALL PAPERING

See Strongquist & Moyer at 306 E. Sup. St., about your papering, tinting, painting and home decorations. You'll be satisfied. Both 'phones.

DRY CLEANING AND PRESSING.

WORK GUARANTEED. CITY DYE Works. Old, Melrose 1942, Zenith 2474.

ENGINEERING.

NORTHWESTERN ENGINEERING CO., Duluth, Minn.
Architects, Mechanical and Electrical Eng.; Plans, Estimates and Specifications. Complete Mine Equipments a specialty. Mel. 3912. P. O. Box 585.

FLORIST.

J. J. Le Borious, florist, 921 E. 3rd St.—Floral funeral designs, cut flowers.

FURNITURE RE-COVERED.

Let Forsell do your UPHOLSTERING. 334 E. Superior St. Zenith 'phone 949.

FURNITURE AND PIANOS.

Finished and repaired. Theo. Thompson, 336 E. Sup. St. Old 'phone 2828.

INTERPRETER.

V. D. NICKOLICH, INTERPRETER for several foreign languages, 301 Alworth building.

HORSESHOEING.

Shoeing crippled and interfering horses my specialty. Carl Schau, 14 3d Av. E.

IMPROVED SHOE REPAIRING.

MONEY SAVING, TIME SAVING, SHOE saving. While you wait. Gopher Shoe works.

JOB PRINTERS.

RANKIN PRINTING CO. — OUT-OFtown orders a specialty. 221 West Superior street.

KODAKS AND CAMERAS.

Eclipse Photo Supply Co., 17 4th Ave. W. Develop and finish for amateurs.

LANDSCAPE GARDENING.

BLACK DIRT, SANDY LOAM AND fertilizer for gardens, hotbeds, flower beds, lawns, etc.; grading, sodding & seeding. H. B. Keedy. Both 'phones.

LANDSCAPE GARDENER.

GARDEN, GRADING, SODDING AND pruning work guaranteed; also all kinds of trees and shrubbery at the right price. Call for Christ Engel, 310 E. 9th St., or 'phone Zen. 1960-Y.

KEY, LOCK AND SAFE WORKS.

Sander Bros.' Hardware store, 203 W. 1st St. Phones: Old, Mel. 3969; New, 2288-A.

KEYS AND MODEL WORKS.

Key cutting, grinding, polishing and fine repairs. 22½ E. 2nd St. Mel. 3351.

MARINE MOTORS.

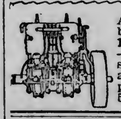

A 1909 MODEL (CAMPbell) Marine Motor, 10-horse power, for $325 —5-inch bore, 5½-inch stroke. 1911 models of all sizes, at regular prices. F. R. Holmberg, 528 Lake Av. S. 'Phones.

MUSICAL INSTRUMENTS.

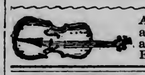

A. Haakonsen, dealer and expert repairer, at J. W. Nelson's, 5 East Superior street.

OPTOMETRIST AND OPTICIAN.

A. L. NORBERG, 201-207 WEST SUperior street, 110 Oak Hall building.

OPTICIANS.

C. C. STAACKE, 106 WEST SUPERIOR street. Open Wednesday and Saturday evenings.

OXY-ACETYLENE WELDING.

DON'T SCRAP A BROKEN CASTING or machine part of any size of iron, steel, aluminum of brass until you have conferred with us. Buck & Spring, 313 East Michigan street. 'Phones: Bell, Mel. 974; Zen., Grand 974.

PATENTS.

PATENTS — ALL ABOUT PATENTS. See Stevens, 610 Sellwood building.

PLUMBING AND REPAIRS.

JAMES GORMAN—YOUR PLUMBER; jobbing work promptly attended to 1 Twenty-third avenue west. Zenith 'phone, Grand 107.

Geo. W. Palmer, 111 E. 1st St., Zenith 'phone. 1688-A. Early and late.

RUG WEAVING.

FIRST-CLASS RAG AND FILLER RUG weaving. Melrose 3341.

PAINTING AND PAPERHANGING.

DO IT NOW BEFORE THE RUSH. IT costs less and can take time to do better work; estimates free. Call Zenith, 959-A and I will bring sample books. J. D. McCurdy, corner Third avenue west and Second street.

FOR PAINTING AND DECORATING see Youngdahl & Diers, 223 W. 2d St.

ROOFING, CORNICE, SKYLIGHTS.

J. M. QUICK, JOBBING AND REPAIRing. 531½ E. Sup. St. Zen., 1257-A.

BURRELL & HARMON, 308 E. Sup. St. Both 'phones. First-class work.

RIFLES AND GUNS.

Grinding and Repairing a specialty. City Gun Store, R. C. KRUSCHKE, 402 West Superior Street.

SEEDS, PLANTS, TREES.

FOR SALE—TREES AND SHRUBS, plants and flowers; gardening done by the day or contract. Call C. R. Mercer, Mel. 3545. Grading and seeding.

SECOND HAND DEALERS.

New and second-hand goods bought, sold. A. B. Davis, 1129 W. Sup. St.

SIGN AND CARD WRITING.

For signs of any description, call 1277-D on Zen. 'phone. A. E. Schar.

WALL PAPER AND PAINTS.

C. Erickson is still in business, with the latest in wall paper and fresh supply of paint. 1926 W. 2nd. Entrance 20th Ave. W. Estimates furnished.

WATCH REPAIRING.

Watch hospital; cleaning and repairing at lowest prices. Berg Bros., 112 E. Sup. St.

FOR RENT—HOUSES.

FOR RENT—SIX-ROOM HOUSE AT Lakeside, 5724 Oneida street; furnace heat, water, bath, hardwood floors; $25 per month. R. P. Dowse & Co., 106 Providence building.

FOR RENT — FINE BRICK DWELLing house; eight rooms; hardwood finish; hardwood floors throughout; hot water heat; $60 per month. 429 East Second street. J. D. Howard & Co., 216 West Superior street.

FOR RENT—SIX-ROOM HOUSE, 113 Tenth avenue east; bath, electric lights and gas. Inquire 931 East First street.

FOR RENT — SIX-ROOM BRICK houses, 27 and 29 West Fourth street; all modern improvements; large basement. Inquire 27½ West Fourth street.

FOR RENT—MODERN EAST END seven-room house; in good condition; possession May 1. C. L. Rakowsky & Co., 201 Exchange building.

FOR RENT—BEST PARK POINT COTtage below branch Boat club; best place on point to live; modern throughout. C. L. Rakowsky & Co.

FOR RENT—FIVE-ROOM FURNISHED cottage at 3431 Minnesota avenue. Inquire Bloom & Co., 102 West First street.

FOR RENT—FURNISHED HOUSE, 2835 Minnesota avenue, Park Point. Inquire Mrs. Scott. 20 West Superior street. Both 'phones.

FOR RENT—MARINE HOTEL, 206 Lake avenue south; board and room, $4.50 and up per week.

FOR RENT—FIVE ROOMS DOWNstairs at 712 Lake avenue south; possession May 1. Gas, water and sewer. Apply at 230 Lake avenue south.

FOR SALE — NEW THREE-ROOM cottage, with city water, light and gas. Call at 1130 West Fourth street.

FOR RENT—SEVEN-ROOM MODERN house; every convenience; 1526½ East Third street; $35 per month. R. P. Dowse & Co., 106 Providence building.

FOR RENT—NINE-ROOM MODERN house; 319 Fourteenth avenue east; in good condition; $45 per month. R. P. Dowse & Co., 106 Providence building.

FOR RENT—506 FIFTH AVENUE east, six-room house and bath, gas, free water, $20 per month. Stryker, Manley & Buck, Torrey.

FOR RENT—FIFTY-SEVENTH AVEnue east, six rooms, bath, hardwood floors first floor; $25. N. J. Upham company, 18 Third avenue west.

FOR RENT—CENTRAL, ON EAST Second street, desirable six-room brick dwelling, modern, hot water heating plant, gas grate, etc. Inquire F. I. Salter Co.

FOR RENT—1903 EAST SUPERIOR street, ten-room house; $40 per month; electric light, furnace heat, newly laid hardwood floors, extensive interior decorations. Apply Richardson, Day & Harrison.

FOR RENT—SEVEN-ROOM HOUSE, modern except heat. S. S. Williamson, 715 Torrey building. Both 'phones.

FOR RENT—SIX-ROOM HOUSE, 607 West Third street. Apply to Henry Taylor, 603 Palladio building. Zenith 'phone 2066-Y.

FOR RENT—SEVEN-ROOM HOUSE; modern except heat. Inquire 620 Third avenue east.

FOR RENT — MODERN TEN-ROOM house; 329 Fourth avenue west. E. H. Lower, Room 22, Mesaba block.

FOR RENT—EIGHT-ROOM HOUSE. 12½ East Fourth street.

FOR RENT — 521 WEST SECOND street, ten rooms, steam heat, modern throughout; make a good rooming house, $50 per month. J. D. Howard & Co., 216 West Superior street.

FOR RENT — SEVEN-ROOM HOUSE. 211 So. Seventeenth av. east; $27.50 per month. Call 817 Torrey. Mel. 1128.

FOR RENT—FOUR-ROOM COTTAGE, 731½ West First street. Inquire 1127 West Michigan street.

FOR RENT—MODERN SEVEN-ROOM furnished house to reliable parties. 412 Eighth avenue east.

FOR RENT—EIGHT-ROOM HOUSE; all conveniences. 317 West Fourth street. Inquire 319 West Fourth street.

FOR RENT—212 NINTH AVENUE east; eight rooms, hardwood floors downstairs, furnace heat, electric light, gas for cooking. Stryker, Manley & Buck, Torrey building.

FOR RENT—1214 EAST THIRD; SIXroom house; hardwood floors, gas and electricity, laundry in basement; very desirable. Stryker, Manley & Buck, Torrey building.

FOR RENT—6-ROOM BRICK HOUSE; Fifteenth avenue east; modern; hard wood floors, furnace heat, gas and electricity. Wahl-Messer Realty Co., 208 Lonsdale building.

FOR RENT — FIVE-ROOM HOUSE with bath, 215½ East Fifth street. Hartman-O'Donnell agency, 205 Lonsdale building.

FOR RENT—A COMFORTABLE, WELL arranged home in the East end; modern in every respect; $42.50 per month. Whitney Wall company, 301 Torrey building.

FOR RENT—NINE ROOMS WITH bath, furnace, fireplace and laundry. 109 East Third street, $50. E. D. Field company, Exchange building.

FOR RENT—SEVEN-ROOM HOUSE on Nineteenth avenue east with furnace, bath, etc., one block from cars, $32.50. E. D Field company, 203 Exchange building.

FOR RENT—TWO THREE-ROOM flats with bath, etc., $15 and $8. E. D. Field company, 203 Exchange building.

FOR RENT—NINE OR TEN-ROOM house, 1007 East Second street; all conveniences; $40. Apply N. J. Upham company, 18 Third avenue west.

FOR RENT—1803 SOUTH STREET, five-room house, water and sewer; free water, $15 per month. Stryker, Manley & Buck, Torrey.

FOR RENT—SEVEN-ROOM HOUS

PRINT A HERALD WANT AD--AND RENT THAT GOOD-ENOUGH-FOR-ANYBODY HOUSE OR APARTMENT

HOUSEKEEPERS' WANTS

It has become quite the proper thing for the modern housekeeper to make liberal use of The Herald Want columns.

When in search of some article of use, when seeking to exchange something that she desires to replace, the housekeeper of today will write or telephone a Want Ad to The Herald.

In preparing Wants, state plainly just what you have to sell or exchange, or what you want to buy; you are assured a host of readers and the chances are that many of them will be directly appealed to by your Want.

Many a prudent housewife has developed an excellent business instinct as the result of Herald Want Ad experience.

One Cent a Word Each Insertion. No Advertisement Less Than 15 Cents.

TELEPHONE DIRECTORY —OF— BUSINESS HOUSES

Below you will find a condensed list of reliable business firms. This is designed for the convenience of busy people. A telephone order to any one of them will receive the same careful attention as would be given an order placed in person. You can safely depend upon the reliability of any one of these firms.

	Old 'Phone.	New 'Phone.
ARCHITECTS—		
Frank L. Young & Co.	4476	
BUSINESS COLLEGE—		
The Brocklehurst	2568	1004
DRUGGISTS—		
Eddie Jeronimus	1243	1027
Boyce	163	163
Smith & Smith	280	7
DYE WORKS—		
Zenith City Dye works.	1888	1888
Northwestern Dyeing & Cleaning Co.	1337	1516
National Dyeing & Cleaning Co.	2376	2376
Interstate Cleaning & Dyeing Co., "Kelly's"	2530	30
GROCERS—		
Thatcher & Thatcher		1907
LAUNDRIES—		
Peerless Laundry	428	428
Yale Laundry	479	479
Lutes Laundry	447	447
Home Laundry Co.	478	478
Model Laundry	2749	1302
MILLINER—		
M. A. Cox	4576	
MEAT MARKETS—		
Mork Bros.	1590	189
SHOE REPAIRING—		
Olsen, 410 E. 4th St.		1029-K

REAL ESTATE, FIRE INSURANCE AND RENTAL AGENCIES.

John A. Stephenson & Co., Wolvin bldg.
E. D. Field Co., 203 Exchange building.
L. A. Larsen Co., Providence building.
H. J. Mullin, 402 Lonsdale building.
W. C. Sherwood, 118 Manhattan bldg.

FOR SALE MISCELLANFOUS.

FOR SALE.

One rosewood-case Steinway piano in splendid condition, for $125. $10 cash and $5 per month.

FRENCH & BASSETT.

FOR SALE.

One ebony-case Kimball piano, thoroughly gone over; new strings and hammers. A snap at $135; $10 cash and $5 per month.

FRENCH & BASSETT.

FOR SALE—GOSOLINE LAUNCH, 10-horse power, 30 feet long 8 feet wide, in good condition. 1021 Minnesota avenue. Call evenings.

FOR SALE CHEAP—STEEL RANGE; burns coal or wood. 718 East Sixth street.

FOR SALE — EIGHTY CHICKENS, 65 cents each and up. 224 Forty-fifth avenue west.

FOR SALE — VISIBLE TYPEWRITER, good condition; cash or will trade for anything that I can use. What have you? K 49, Herald.

FOR SALE—GLASS PARTITION AND other fixtures suitable for any purpose. Call and see them. 4 East Superior street, upstairs over candy store.

FOR SALE—NEW FURNITURE OF A four-room flat; owner leaving city. 1213 West First street.

FOR SALE—RANGE STOVE; CHEAP if taken at once. T 123, Herald.

FOR SALE—ROSE COMB BROWN Leghorns stock and eggs for sale; also first prize Golden Wyandotte cock and second prize G. W. hen. C. Peterson, 116 Twenty-third avenue west.

FOR SALE—SANITARY COUCH, COMplete, dresser, combined oak bookcase and writing desk; also mahogany writing desk. 13 West Fourth street.

FOR SALE——FURNITURE OF FIVE-room flat, including stoves. Call evenings or Sunday, 134 Mesaba avenue.

(Continued on page 23.)

One Cent a Word Each Insertion. No Advertisement Less Than 15 Cents.

HELP WANTED—FEMALE.

WANTED AT ONCE.
Competent and thoroughly experienced woman for infants' and junior department; must furnish first-class references. C 153, Herald.

WANTED.

Experienced saleslady for wash goods department; also salespeople for every department. Apply to superintendent,

PANTON & WHITE CO.

WANTED — GIRL FOR GENERAL housework. Mrs. C. W. Wilson. 124 Fourth avenue west.

Wanted—Dressmaking at home. 522 4th Ave. E. Old phone, Melrose, 434.

WANTED—GOOD, COMPETENT GIRL for general housework; good wages. 317 East Third street.

WANTED—GOOD CHOCOLATE DIPper. Winkler Bros.' candy factory. 2234 West Michigan street.

Central Employment office, all kinds of places filled and positions furnished for girls. Room 3, over Big Duluth store. Mel. 259, Grand, 620.

WANTED—NEAT GIRL; ONE WHO knows how to cook; references required. 1002 East Superior street.

WANTED—GOOD GIRL FOR GENERAL housework. Apply forenoons, 429 Fourth avenue east.

WANTED — COMPETENT GIRL FOR general housework. 2416 East Third street.

WANTED — AN EXPERIENCED cashier. Apply Boston Lunch, 206 West Superior street.

WANTED—AT ONCE, GIRL BEtween 16 and 18 years of age to take care of children and assist in housework. Apply Mrs. J. A. O'Leary, 1005 East Superior street.

WANTED — SCANDINAVIAN GIRL for general housework. 211 East Fourth street. Call mornings.

WANTED — GIRL FOR GENERAL housework; must be good cook. Apply 2115 East Fourth street.

WANTED — EXPERIENCED SALESlady for suits, cloaks and millinery. Apply at 24 West Superior street. C. P. Larson.

WANTED—COMPETENT GIRL FOR general housework. Apply Mrs. D. M. Peyton, 1034 East First street.

WANTED—GIRL FOR GENERAL housework, four in family. Call Mrs. Thompson, over Stone, Ordean Wells Co. barn.

WANTED—COMPETENT GIRL WHO can room at home, for general housework, in family of three; no children. Apply 625 East Fourth street.

WANTED — GIRL FOR GENERAL housework; good wages for right girl. 1132 East Third street.

WANTED — GIRL FOR MARKING and assorting; none but experienced need apply. Acme laundry, 217 West First street.

WANTED—EXPERIENCED GIRL FOR general housework; family of two; good wages; one who can go home nights. Call 1418 Jefferson street.

WANTED — GIRL FOR GENERAL housework. 2429 East Third street.

WANTED—DISHWASHER. 2601 WEST Huron street.

WANTED — GIRL FOR GENERAL housework. 1805 East Second street.

WANTED — GIRL FOR GENERAL housework; small family. 1325 East Second street.

WANTED — COMPETENT NURSE girl; must furnish good references. Apply 517 East Third street.

WANTED — COOKS, WAITRESSES, chambermaids and kitchen help; out of town orders solicited. Park Employment agency, 15 Lake avenue north.

WANTED—EXPERIENCED COOK, AT once. 1306 East Second street.

WANTED — THE NEW METHOD Dressmaking school teaches you to become a dressmaker in six weeks; make dresses for yourself or others while learning. 310 West Second street, next to Y. M. C. A. building.

WANTED — GIRLS AT MRS. SOMmers' employment office, 15 Second avenue east.

WANTED — COMPETENT GIRL FOR general housework; must be good cook; laundress employed. 124 North Twenty-third avenue east.

(Continued on page 23.)

One Cent a Word Each Insertion. No Advertisement Less Than 15 Cents.

HELP WANTED—MALE.

BOYS! GIRLS! MONEY AFTER SCHOOL!
Send us your name and address. We will send you twenty packages of our Handy Sheet Bluing. You can sell them after school. Send us $1 and keep $1. The Nora Novelty company, Duluth, Minn.

WANTED—MEN WANTED—AGE 18-35, for firemen, $100 monthly, and brakemen $80, on nearby railroads; experience unnecessary; no strike; positions guaranteed competent men; promotion. Railroad employing headquarters—over 400 men sent to positions monthly. State age; send stamp. Railway Association, care Herald.

WANTED — Bright men to train as chauffeurs; practical instruction given. Auto Owners' association, 1312 Hennepin avenue, Minneapolis.

LEARN TELEGRAPHY NOW.
Earn $60 in railroad position in spring. Excellent opportunity; don't miss it. Write Thompson's Telegraph institute, Minneapolis.

WANTED—MEN TO KNOW WE GROW a head of hair or no pay. Bryant & Co., room 12, Phoenix building. Melrose 3257.

Men to learn barber trade. It's easy. Positions waiting. Good wages. Cat. free. Moler Bar. College, Minneapolis.

WANTED — GOVERNMENT EMployes. Send postal for Duluth examination schedule. Franklin Institute, Department 148-F, Rochester, N. Y.

WANTED — TAILOR FOR BUSHELing. Apply Oak Hall clothing store.

WANTED — COMPETENT PRESS feeder; permanent position to right party. Apply Northland Printery.

WANTED—MEN AND WOMEN TO INtroduce a novelty for the use of all housekeepers; little effort and ample returns. Address box 75, city.

WANTED — FIRST-CLASS BARBER at once. 2003 West Superior street.

WANTED—CABINET MAKERS. Duluth Show Case company, 302 Lake avenue south.

WANTED — BARBER AT ONCE, steady job; good wages. Joseph W. Lindeke, 220 Pine street, Hibbing, Minn.

WANTED—AN EXPERIENCED COAT finisher. Apply 6 Edison building.

WANTED—CARPENTERS; GOOD FINishers. 4 Sellwood building.

WANTED — ELEVATOR BOY. ST. Luke's hospital.

WANTED — A FIRST-CLASS CARpenter, single, for permanent position; must be capable of doing nice interior repair work and willing to do rough outside work. Address Permanent, care of Herald.

WANTED — EXPERIENCED SALESman for shoe store at 328 West Superior street. C. P. Larson.

WANTED — DRIVER FOR SINGLE wagon. Apply Peyton Paper Co., 222 West Michigan street.

WANTED—AS PARTNER, FIRST-class tailor; good opportunity; in North Dakota town of about 6,000; only small investment required. Address Oscar Dahl, tailor, Valley City, N. D.

WANTED — INDUSTRIOUS, SOBER and reliable man for the position of night clerk in club. Address Herald, J 188.

HORSES, VEHICLES, ETC.

HORSES! HORSES! HORSES!
MIDWAY HORSE MARKET.

"THE HORSE AND MULE HEADquarters of the Northwest;" 500 to 800 head of horses and mules constantly on hand; part time given if desired. Private sales daily. If you need draft horses, general purpose horses, delivery horses, mules or railroading or other purposes, drivers or saddlers, we can fill your order. Every horse sold guaranteed to be as represented.

BARRETT & ZIMMERMAN,
Midway Horse Market, St. Paul, Minn.

FOR SALE—PONY CARRIAGE AND pony cart, both in excellent condition; bargains. 1907 Waverly avenue and Victoria street, Woodland.

FOR SALE —HORSE, $35. CALL 2114 Mesaba avenue.

FOR SALE—HORSE, $35. CALL 2114 Piedmont avenue.

WANTED — DELIVERY HORSE, about 1200; will buy on easy payments or rent by month. T 97, Herald.

FOR SALE—TWENTY HEAD DRAFT and driving horses. 1111 West Furst street. Western Sales Stable company.

FOR SALE—CARLTON HORSE MARket. Car horses will arrive Saturday, barn Carlton, Minn. Drafters, delivery chunks, drivers.

FOR SALE — TWO RUBBER-TIRED runabouts. One buggy; new; never been hitched to. 2820 West Third street.

FOR SALE—TWO HEAVY WORKING horses. Call at 118 Twenty-second avenue west.

HORSES ACCLIMATED HORSES.
Young heavy horses; several teams for sale. Red Cliff Lumber company, barn, Thirty-ninth avenue west.

For Sale—Forty head of draft and general purpose horses just out of woods to be sold cheap. 209 W. 1st St.

FOR SALE—TWENTY-FIVE HEAD OF horses at 811 Lake avenue north.

FOR SALE—30 HORSES AT ZENITH Sale & Boarding Stable, 524 W. 1st St.

FOR SALE — HORSES, 826 EAST Third street. H. Inch.

FOR SALE—HORSES AT L. HAMMEL company.

DYE WORKS.

ZENITH CITY DYE WORKS—LARgest and most reliable. All work done in Duluth. Work called for and delivered. 'Phones: Old, 1154-F; new, 1888. 232 East Superior street.

Duluth Dye Works—French dry cleaning; fancy dyeing. Old 'phone, Melrose 4191; new, 1191-A. 330 E. Sup. St.

Northwestern Dyeing & Cleaning Co.—Oldest reliable dyers and French dry cleaners in Northwest. 23 Lake Ave. north. 'Phones: New, 1516; old, 1337.

NATIONAL DYEING AND CLEANING company, 319 E. Superior St. French dry cleaners and fancy dyers. Both 'phones 2376. Branch, 15 Lake Ave. N

East End Dyeing and Cleaning Co., 926 E. Superior St. Grand 1245-X. Mel. 4628. All our work guaranteed.

LADIES' TAILORING.
DANFORTH,
131 West Superior street.

Plumes cleaned and dyed any color. Perfect satisfaction guaranteed. Miss FitzPatrick, 502-4 E. 4th St. Both 'phones.

One Cent a Word Each Insertion. No Advertisement Less Than 15 Cents.

ADDITIONAL WANTS ON PAGES 22 and 23

FARM AND FRUIT LANDS.

WHITNEY WALL COMPANY,
301 Torrey Building.

FOR SALE—A FARM OF 120 ACRES, suitable for dairy or truck farming; forty acres cultivated; buildings and other improvements worth more than price asked. A bargain, $3,600.

FOR SALE — IN TOWN OF WRENshall, 160 acres, three miles from Fond du Lac, near sawmill. Land is heavily timbered with maple and birch. No swamp or rock, fine, heavy black loam soil. Good trout stream. Price $17 per acre; small cash payment, balance easy monthly payments. Will trade for small home in Duluth.

FOR SALE—NEAR BOULDER LAKE, 160 acres on Vermilion road, at $10 per acre; terms to suit. Torrens title.

FOR SALE—SEVENTY-FIVE ACRES on the west shore of Thompson lake on Vermilion road, about fifteen miles from Duluth. Will divide to suit. Easy terms. Torrens title. Price $12.50 per acre.

FOR SALE — THREE FORTY-ACRE tracts on Bug creek, adjoining station of Pitt on Canadian Northern railroad, at $5 per acre. Will make easy terms.

FOR SALE—FIVE ACRES ADJOINING Duluth Heights, at $300 per acre. Easy terms.

FOR SALE—A NUMBER OF IMproved and unimproved farms of ten to 160 acres, near Duluth. Let us know your wants.

WHITNEY WALL COMPANY,
301 Torrey Building.

FOR SALE — FORTY ACRES OF land, seven miles from West Duluth, four miles from Proctor; two acres clear; small house, $800. Call 5809 Huntington street, West Duluth.

L. A. LARSEN CO., 214 PROVIDENCE building, wholesale dealers in blocks of lands with mineral prospects.

FOR SALE—EIGHTY ACRES, TEN miles from Duluth, good roads, fine soil; large settlement near; fifty-two acres cleared; good buildings, $2,600 on easy terms. Whitney Wall company, 301 Torrey building.

WE HAVE SEVERAL FINE IMproved farms, that we will trade for improved property in Duluth. Whitney Wall company, 301 Torrey building.

FOR SALE—EIGHTY ACRES IN Carlton county; sixty acres cleared; good buildings near school and church and railroad; fine heavy soil, $2,800. Whitney Wall company, 301 Torrey building.

WE HAVE 15,000 ACRES IN ST LOUIS county, Minn., townships 60 to 63, ranges 14 to 17, which we will sell in large or small tracts at very low prices. Good location for dairying and truck gardening. Some fine lake shore frontages. Settlers on adjoining lands raising from 250 to 300 bushels potatoes per acre. Buy some of these cheap lands now and become independent. Call or write for map, Minnesota Land & Dairy company, 407 Providence building.

FOR SALE—FORTY ACRES CARLTON county heavily timbered, 18,000 feet white pine, 600 cords of fine hardwood; good soil on good roads, two and one-half miles from Scanlon railroad station; school on land. A snap for quick sale, $500. Whitney Wall company, 301 Torrey building.

FOR SALE—EIGHTY ACRES IMproved farm with buildings, hayshed and barn; nice clearing; ready for occupation. Snyder Bros., 212 West First street.

WE HAVE 15,000 ACRES IN ST. LOUIS county, Minn., in townships 60 to 63 and ranges 14 to 17, which we will sell in large or small tracts at very low prices. Good location for dairying and truck gardening. Some fine lake shore frontages. Settlers on adjoining lands raising from 250 to 300 bushels potatoes per acre. Buy some of these cheap lands now and become independent. Call or write Minnesota Land & Dairy company, 407 Providence building.

SELECTED FARMING LANDS.
On line of the Alger-Smith railroad. On easy terms to settlers.
ALEXANDER McBEAN,
Sales manager, 406 Columbia Bldg.

FOR SALE — SEVENTY-FIVE-ACRE farm, close to station in Morrison county, on fine lake; good soil; hay meadow; five-room house and barn. Price, $1,700. G. A. Rydberg, 417 Torrey building.

FOR SALE—FORTY ACRES IN TOWN of South Range; $6 per acre; part cash. Mrs. Carrie Green, 514 First avenue west, Duluth. 'Phone Grand 1901-D.

BUY NOW AND START THAT chicken farm you have talked about so long—ten, fifteen and twenty acres close to Proctor, at bargain prices. E. H. Culkins & Co., 510 Palladio building.

FOR SALE—10,000 ACRES IN 40 AND 80-acre tracts, close to Hibbing and Chisholm; good markets; forty annual payments of $16 each on 40 acres, or $32 each on 80 acres, pays both principal and interest. For further information apply Guaranty Farm Land company, 416 Lyceum building, Duluth, Minn.

FOR SALE—OR TRADE, 40 ACRE improved farm with buildings fourteen miles from Duluth. Inquire 3202 Restormel street.

FOR SALE—FORTY ACRES IN VILlage of Lake Nebagamon; $800 worth of standing timber; cash or terms. Mrs. Carrie Green, 514 First avenue west, Duluth. 'Phone Grand 1901-D.

Farm lands at wholesale prices. L. A. Larsen Co., 214 Providence building.

FOR SALE—EIGHTY-ACRE FARM IN south Cass county; all fenced; level land; 12 acres cultivated; fair buildings; small stream. Price, $1,300. G. A. Rydberg, 417 Torrey building.

FOR SALE—FORTY-ACRE TRUCK farm, six miles from Duluth; 25 acres cultivated; six-room house, barn, etc. Included are two horses, cows and chickens. Price $3,500; will exchange for city property. G. A. Rydberg, 417 Torrey building.

FOR SALE — LANDS IN SMALL tracts to actual settlers only; good location for dairying and truck gardening. For further information call on or address Land Commissioner, Duluth & Iron Range Railroad company, 101 Wolvin building, Duluth, Minn.

FOR SALE—EIGHTY-ACRE FARM ON Crow Wing river; 20 acres cleared, 20 acres meadow; good clay soil; no buildings. Price, $1,300. G. A. Rydberg, 417 Torrey building.

FOR SALE—SMITH REALTY COMpany have got new prices on their farm and acre tracts. See them early for a good snap. 524 Manhattan.

(Continued on page 23.)

One Cent a Word Each Insertion. No Advertisement Less Than 15 Cents.

FOR RENT—FLATS.

FOR RENT.

Beautiful modern five and six-room brick flats, 1809 East Jefferson street; large light rooms; large grounds, shade trees; $35.
CLARK-WERTIN CO.,
Alworth Bldg.

JOHN A. STEPHENSON & CO.
RENTAL DEPT.,
Wolvin Bldg.

FOR RENT—FIVE-ROOM HEATED flat at 5 North Nineteenth avenue east; $32.50 per month.

FOR RENT—SEVEN-ROOM APARTment in St. Elmo building, 721 East First street; splendid arrangements; beautiful view.

FOR RENT—SIX-ROOM APARTMENT in Adams apartments, 715 East First street.

FOR RENT—ON GARFIELD AVENUE Living rooms on second floor; cheap rent.

JOHN A. STEPHENSON & CO.,
RENTAL DEPT.,
Wolvin Bldg.

FOR RENT — FIVE-ROOM BRICK flat, only two blocks from Soo depot; modern except heat.

FOR RENT—NEW FIVE-ROOM BRICK flat, 601 East First street; hardwood finish; beautiful lake view.

FOR RENT—SEVEN-ROOM HEATED brick flat, Eighth avenue east; very desirable location; unobstructed lake view.

WAHL-MESSER REALTY CO.
208 Lonsdale Building.

FOR RENT.

Four modern eight-room flats; hot water heat; East end; best appointed flats in city; $37.50 to $45. Inquire La Salle hotel.

FOR RENT—THREE-ROOM FLAT, all conveniences for small family. 313 West Fourth.

FOR RENT—FIVE-ROOM FLAT; 225 West Fourth street $14; water and electric light, water paid. Call H. Lilat, S. H. Knox & Co., 5 and 10-cent store.

FOR RENT—FIVE-ROOM FLAT; ALL conveniences except heat; steel range in kitchen. Call at 529 East Third street.

FOR RENT—FURNISHED SEVENroom flat for summer; fine location overlooking lake. Address O 158, Herald.

FOR RENT—FIVE ROOMS AND BATH, Mesaba flats; very central; moderate rent. Charles P. Craig & Co., 501-505 Sellwood building.

FOR RENT—FIVE-ROOM MODERN brick flat; hot water heat; 721½ East Fifth street; $28. Call Grand 2253-A.

FOR RENT—LOWER FIVE ROOMS, good condition, nice yard, modern except heat. Tel. 597 either 'phone.

FOR RENT—FIVE-ROOM FLAT, UPstairs, all conveniences except heat; possession May 1. Call at 17 East Fourth street.

FOR RENT—COMFORTABLE FOURroom flat, second floor, 314 South Nineteenth avenue east, modern except heat. $20 per month. F. I. Salter Co.

FOR RENT—FIVE-ROOM MODERN flat. 510 Lake avenue north. Inquire 516 Lake avenue north.

FOR RENT — MODERN SIX-ROOM flat, 14 West First street. Inquire Bridgeman-Russell company, 16 West First street.

FOR RENT — FOUR ROOMS, FURnished complete for housekeeping, in modern flat; no party without children. 320½ West Third street.

FOR RENT—FOUR AND FIVE-ROOM flats at 315½ North Twenty-eighth avenue west and 2802 and 2804 West Third street. Inquire Martin Smith, 101 East Michigan street.

FOR RENT—MODERN FIVE-ROOM flat, First avenue west and Fourth street; moderate rent. Charles P. Craig & Co., 501-505 Sellwood building.

FOR RENT—FIVE-ROOM MODERN flat, 514 Lake avenue north. Inquire 516 Lake avenue north.

FOR RENT—COZY FOUR-ROOM FLAT, West Third street, near Lincoln Park, $14, including water rent. S. W. Richardson, 201 Exchange Bank building. Both phones, 2046.

FOR RENT — MODERN BRICK apartment, 323 Twenty-third avenue west; water, gas, electricity and hot water heat, $30 per month. Apply P. George Hanson & Sons.

FOR RENT—FIVE-ROOM FLAT, WITH bath, 1909½ West Superior street. Call at Bloom & Co., 102 West First street.

FOR RENT—FIVE-ROOM FLAT, 2408 West First street; water and sewer. Stryker, Manley & Buck, Torrey building.

FOR RENT — FIVE-ROOM BRICK basement flat at 108 East Second street. Apply Jacob Stubler, 305 West Superior street.

FOR RENT—THREE-ROOM, UPPER and lower flats, 603 West Third street. Apply to Henry Taylor, 603 Palladio building. Zenith 2066-Y.

FOR RENT—SIX-ROOM FURNISHED flat in La Fayette flats. Thoroughly modern; heat, water and telephone service furnished. R. P. Dowse & Co., 106 Providence building.

FOR RENT—THREE BEAUTIFUL front rooms, steam heated, facing Superior street; suitable for business offices. 15 East Superior street, flat 2.

FOR RENT — FIVE-ROOM BRICK flat; basement and laundry; modern except heat, 605½ East Sixth street. Call Grand 1705-Y.

FOR RENT — FOUR-ROOM FLAT; all conveniences. 128½ West Fourth street, downstairs.

FOR RENT—FIVE LARGE ROOMS and alcove; light and bath. 1218½ East Fourth street. Hartman-O'Donnell agency, 205 Lonsdale building.

FOR RENT—219 WEST FIFTH street, new five-room flat, bath, gas, electric light; ready May 1. Stryker, Manley & Buck, Torrey building.

FOR RENT — SIX-ROOM STEAM heated flat; central location; thoroughly modern; janitor service; laundry tubs. Apply Corporate Investment company, Torrey building.

FOR RENT—927 EAST FIFTH street, five-room flat, bath, water free, $22 per month. Stryker, Manley & Buck, Torrey.

FOR RENT—VERY NICE CHEERFUL four-room flat, water, toilet, gas, electric light, $13; Third avenue west. Harris Realty Co., Manhattan building.

(Continued on page 23.)

One Cent a Word Each Insertion. No Advertisement Less Than 15 Cents.

FOR RENT—ROOMS.

FOR RENT — FURNISHED ROOMS; board if desired. 301 East Third street.

FOR RENT—TWO FRONT ROOMS, furnished for light housekeeping. 609 West Third street; $20 per month; heated; gas range, lights, bath, 'phone.

FOR RENT—NICELY FURNISHED room, convenient to a boarding house. Inquire 1215 East First street.

FOR RENT — TWO ROOMS, FURnished complete for housekeeping. Call between 4:30 and 6:30 p. m. 304 West Fourth street. Flat C.

FOR RENT — THREE ROOMS AT 323½ East Fifth street; water, sewer and gas; $9 per month. Inquire upstairs.

FOR RENT — ONE LARGE FURnished front room; bath and electric light. 111 Second avenue east.

FOR RENT—EIGHT ROOMS, ALSO three rooms at 226 West Third street, four rooms at 228 Third avenue west. Call 11 East Third street.

FOR RENT—HEATED FURNISHED room for light housekeeping. 2609 West Huron.

FOR RENT — FURNISHED ROOMS; $6 per month. 711 West Third street.

FOR RENT—HOUSEKEEPING SUITES —Heat, gas and light free. La Salle hotel.

FOR RENT—TWO AND FOUR-ROOM flats; water paid $5 and $10 per month. 702 E. 2nd St. Grand 1299-D.

FOR RENT — FOUR FURNISHED rooms of cottage; everything supplied for housekeeping, including fuel. 130 West Third street.

FOR RENT—ROOMS, ALL CONVENIences, reasonable rent. 524 Lake avenue north.

FOR RENT—LARGE FRONT PARLOR with alcove bedroom; hot and cold water, suitable for three or four people. La Salle hotel.

FOR RENT — VERY LARGE FURnished front room, very central, strictly modern; $15 to permanent desirable parties. One single front room, $10. Call now; ready May 1. 114 East Third street.

FOR RENT — ONE FURNISHED front room. 1431 Jefferson street.

FOR RENT — FURNISHED ROOMS with board. 218 East Third street.

FOR RENT—LARGE FRONT, FURnished room. 115 West Second street.

FOR RENT—LARGE FRONT ROOM, modern; suitable for one or two; an ideal place for the summer. 528 East Sixth street. Melrose 4616.

FOR RENT — A LARGE FURNISHED front room, with alcove and bath; one of the finest lake views in the city; will rent to one or two gentlemen. Call at 833 West First street.

FOR RENT — SMALL, BRIGHT FURnished room, $6; every convenience. Call Melrose 3081.

FOR RENT — LARGE, PLEASANT furnished room, hot water heat, bath, electric light; use of phone. $8 per month. 501 Second avenue east.

FOR RENT — WELL FURNISHED room, all modern, $2.50 per week; large corner room, $3. The Latona, 122 East First street.

FOR RENT — FOUR NICE ROOMS; electric light, water, sewer and gas. 15 East Eighth street.

FOR RENT — FURNISHED ROOMS; also flat for housekeeping. Inquire 216 West Third street.

FOR RENT—THREE FURNISHED rooms and bath, all conveniences; good view of lake. 5315 East Superior street.

FOR RENT — FURNISHED ROOMS. 505 North Fifty-sixth avenue west.

FOR RENT — TWO FURNISHED rooms for light housekeeping; hot water heat, modern. 2820 West Second street.

FOR RENT—UNFURNISHED ROOMS in Wieland block. Inquire Martin Smith, 101 East Michigan street.

FOR RENT—FOUR ROOMS, WATER, sewer, gas, electric light and hardwood floors on 203 Pittsburg avenue.

FOR RENT—TWO ROOMS FOR LIGHT housekeeping; all conveniences; $10 per month; upstairs in rear of 216 East Second street. F. I. Salter company, Lonsdale building.

FOR RENT—THREE LIGHT ROOMS; electric light, water and sewer, toilet. 1710 East Seventh street.

FOR RENT—THREE NICE LARGE rooms nicely furnished, complete for housekeeping; bathroom, gas range, sink and electric light. 324 Twentieth avenue west.

FOR RENT—TWO ROOMS FURNISHed complete for housekeeping. Call between 4:30 and 7:30 p. m. 304 West Fourth street. flat C.

FOR RENT — NICELY FURNISHED rooms, $1.50 per week and up; light housekeeping allowed. 314 E. 2nd St.

FOR RENT—FURNISHED ROOMS IN modern flat; use of 'phone and piano; $6 per month; ladies preferred. 'Phone Melrose 4382.

FOR RENT—FIVE ROOMS, $10; 2316 Wilkins avenue and Oxford street. Hunter's Park.

FOR RENT — FIVE ROOMS FURnished complete for housekeeping; use of piano; possession any time. Melrose 4586.

FOR RENT—TWO OR THREE FURnished rooms for light housekeeping. 702 West Second street.

FOR RENT—TWO WELL FURNISHed roms; hot water heat and bath; for light housekeeping; no children. 416 West Fourth street.

FOR RENT — FURNISHED ROOM; gentlemen preferred. 206 West Third street.

FOR RENT—TWO NICELY FURnished rooms for light housekeeping; light and fuel furnished. 318 Nineteenth avenue west.

FOR RENT—FURNISHED ROOM, ALL conveniences; for two ladies or two gentlemen. Apply 405 East Third street.

FOR RENT—FURNISHED ROOM, ALL conveniences, very reasonable, 216 East Fourth street, Flat 6.

FOR RENT—THREE UNFURNISHED steam heated rooms for light housekeeping; modern conveniences. Apply office, 10 Lake avenue north.

FOR RENT—TWO COMPLETELY FURnished rooms for light housekeeping; all conveniences. Call 523 West Fourth street.

FOR RENT — FURNISHED ROOM with private bath, in one of the best downtown residences. 131 West Third street. Melrose 2503.

FOR RENT—FURNISHED ROOMS IN very desirable location; strictly modern; one block from car line; with or without board; prices right. 223 East Third street.

THREE ROOMS NICELY FURNISHED for $69; this includes furniture for kitchen, dining room and bedroom. Terms, $1.50 per week. Why not own the furniture in your apartments or rooms instead of paying rent on it. See P. S. Kelly Furniture company.

(Continued on page 23.)

SECRET SOCIETIES.

PALESTINE LODGE, No. 79, A. F. & A. M.—Regular meetings first and third Monday evenings of each month, at 8 o'clock. Next meeting, May 1, 1911. Work—First degree. Rene T. Hugo, W. M.; H. Nesbitt, secretary.

IONIC LODGE NO. 186, A. F. & A. M.—Regular meetings second and fourth Monday evenings of each month. Next meeting, special, Thursday, April 27, 1911, at 7 p. m. Work—Third degree. Walter N. Totman, W. M.; Burr Porter, secretary.

KEYSTONE CHAPTER NO. 20, R. A. M.—Stated convocations second and fourth Wednesday evenings of each month at 8 o'clock. Next meeting, April 26, 1911. Work—M. M. degree. Charles W. Kieswetter, H. P.; Alfred Le Richeux, secretary.

DULUTH COUNCIL NO. 6, R. & S. M.—Next meeting, Friday, May 5, 1911, at 8 p. m. Work—Royal and select masters' degree. James A. Crawford, T. I. M.; Alfred Le Richeux, recorder.

DULUTH COMMANDERY NO. 18, K. T.—Stated conclave first Tuesday of each month at 8 o'clock. Next conclave, May 2, 1911. Work—Red Cross degree. Frederick E. Hough, E. C.; Alfred Le Richeux, recorder.

SCOTTISH RITE — REGULar meetings every Thursday evening at 8 o'clock. No meeting until further notice. Henry Nesbitt, secretary.

ZENITH CHAPTER NO. 25, Order of Eastern Star—Regular meetings second and fourth Friday evenings of each month at 7:30 o'clock. Next meeting, April 28, 1911. Work—Regular business and initiation. Elizabeth Overman, W. M.; Ella F. Gearhart, secretary.

EUCLID LODGE NO. 198, A. F. & A. M.—Meets at West Duluth second and fourth Wednesdays of each month at 7:30 p. m. Next meeting April 26, 1911. Work—First degree. M. M. Meldahl, W. M.; A. Dunleavy, secretary.

DULUTH CHAPTER NO. 59, R. A. M.—Meets at West Duluth first and third Wednesdays of each month at 7:30 p. m. Next meeting May 3, 1911. Work—M. M. degree. Roger M. Weaver, H. P.; A. Dunleavy, secretary.

K. of P.

NORTH STAR LODGE, NO. 35, K. of P.—Meets every Tuesday evening at Castle hall, 118 West Superior street. Next meeting Tuesday evening, April 18, 8 p. m. o'clock sharp. First rank work. All knights cordially invited. A. L. Sturgis, C. C.; S. A. Hearn, K. of R. S.

DIAMOND LODGE, No. 45, K. of P.—Meets every Monday evening in Sloss's hall, corner Twentieth avenue west and Superior street. All knights cordially invited. L. B. Allen, C. C.; S. L. Pierce, K. of R. & S.

KITCHI GAMMI LODGE, NO. 123, K. of P.—Meets every Thursday evening at Commercial club hall, Central avenue, West Duluth. Next meeting Thursday, April 13th. Work, second rank. All knights cordially invited. E. D. Nickerson, C. C.; C. M. Phillips, K. of R. & S.

DULUTH LODGE, NO. 28, I. O. O. F.—MEETS every Friday evening at 8 o'clock at Odd Fellows' hall, 18 Lake avenue north. Next meeting night, April 28. Third degree and voting. J. A. Nelson, N. G.; L. G. Marlow, Rec. Sec.; A. H. Paul, Fin. Sec.

WEST DULUTH LODGE, NO. 168, I. O. O. F.—Meets every Tuesday night at I. O. O. F. hall, West Duluth. Next meeting night April 23. General business. W. E. Cowden, N. G.; W. B. Hartley, Rec. Sec.

DULUTH ENCAMPMENT, NO. 36, I. O. O. F.—Meets on the second and fourth Thursday at Odd Fellows hall, 18 Lake avenue north. Next meeting night April 27. Royal purple degree voting. H. Andersen, C. P.; L. G. Marlow, Rec. Scribe.

K. O. T. M.

DULUTH TENT, NO. 1—MEETS EVERY Monday, 8:15 p. m., at Macabee hall, 21 Lake avenue north. Visiting members always welcome. F. C. Freer, commander, flat 4, Munger row, West Duluth; J. B. Gelineau, record keeper, office in hall. Hours, 10 a. m. to 1 p. m., daily. Zenith 'phone, Grand 619-X.

A. O. U. W.

FIDELITY LODGE, NO. 105 — MEETS at Maccabee hall, 21 Lake avenue north, every Thursday at 8 p. m. Visiting members welcome. M. Cossi, M. W.; A. E. Piering, recorder; O. J. Murvold, financier, 217 East Fifth street.

MODERN SAMARITANS.

ALPHA COUNCIL, NO. 1—TAKE NOtice that Samaritan degree meets first and third Thursdays; beneficent, second and fourth Thursdays. Lucy A. Purdy, Lady G. S.; N. B. Morrison, G. S.; Wallace P. Wellanks, scribe; T. A. Gall, F. S., First National Bank building.

UNITED ORDER OF FORESTERS—Court Eastern Star, No. 86, meets every first and third Tuesday at U. O. F. hall, corner Fourth avenue west and First street. Chas. V. Hanson, C. R., 507 West Fifth street; A. R. Olund, secretary, 1031 West First street. Harry Milnes, treasurer, room 23, Winthrop block. Zenith 'phone 1390-X.

M. W. A.

IMPERIAL CAMP, NO. 2206 — MEETS at U. O. F. hall, Fourth avenue west and First street, second and fourth Tuesdays of each month. Harvey W. Wike, consul; C. P. Earl, clerk, box 411; F. E. Doremus, deputy; address, N. P. Freight office.

CLAN STEWART, NO. 50, O. S. C.—Meets first and third Wednesday each month, 8 p. m., at U. O. F. hall, corner Fourth avenue west and First street. Next regular meeting, May 3rd. Robert Ferguson, chief; Don McLennan, secretary; John Burnett, Fin. Sec., 312 Torrey building.

ROYAL ARCANUM, Duluth Council, No. 1483—Meets second and fourth Tuesday evenings, Macabee hall, 21 Lake avenue north. Clinton Brooke, secretary, 401 Columbia building.

Mesaba Council, No. 1493—Meets first and third Wednesday evenings, Columbia hall, West end. A. M. Johnson, secretary, 117 North Twentieth avenue west.

ORDER OF OWLS, DUL

LAST EDITION

THE DULUTH HERALD

22 PAGES

VOLUME XXIX—NO. 16. THURSDAY EVENING, APRIL 27, 1911. TWO CENTS.

MINNESOTA HISTORICAL SOCIETY

Minnesota Historical Society

CORPORATIONS MAY BE COMPELLED TO PAY LARGE SUMS IN FINES

As Result of Indictments on Charges of Rebating and Conspiracy.

Suits Likely to Be Brought to Recover Penalties Prescribed.

Dan Hanna, D. T. McCabe and R. L. Ireland Among Indicted.

Cleveland, Ohio, April 27.—Following the indictment yesterday on charges of rebating and conspiracy of four railways entering Cleveland, D. T. McCabe, fourth vice president of the Pennsylvania Railroad company, and Dan R. Hanna, president, and R. L. Ireland, second vice president of the M. A. Hanna & Co., United States District Attorney W. L. Day announced today that summons immediately would be served on the indicted corporations, and at least one of the indicted individuals. Mr. Hanna said he would appear before the clerk of the United States district court today and give bonds for his appearance in court.

Mr. Ireland is at present in the Bermudas, while Mr. McCabe is thought to be in Pittsburg. Mr. McCabe is already under subpoena.

Mr. Day also announced that suits likely will be brought to collect from the indicted parties and corporations penalties provided for in the Elkins act. Triple the amount of money proven to have been rebated can be collected by the government. It is Mr. Day's opinion the cases will not come to trial before the 1911 fall term of court. All legal proceedings for the present will take place before United States Judge Killitts of Toledo.

Contract Caused Indictment.

A contract was made on Jan. 25, 1909, between the Pennsylvania Railroad company and M. A. Hanna & Co., and signed by Dan R. Hanna and R. L. Ireland, representing M. A. Hanna & Co., and D. T. McCabe, representing the Pennsylvania, forms the basis of the indictments against Hanna, Ireland and McCabe.

This contract, unearthed by C. R. Marshall, special agent of the department of justice, provided that in consideration of the Pennsylvania Railroad company leasing to M. A. Hanna & Co. its docks at Cleveland and Ashtabula the latter should organize the Ohio & Western Pennsylvania Dock company for the purpose of loading and unloading iron ore; and that after the payment of certain tariffs allowed by the law, the remaining surplus from the earnings of the dock company should be divided by it at the end of each twelve months among the consignees of ore.

It was also provided that in case of any contingency not "herein foreseen,"

(Continued on page 7, fifth column.)

SOUTHERN STORM HAS PASSED OVER

Telegraphic Communication Still Paralyzed and Traffic Interrupted.

New Orleans, La., April 27.—Following a steady downpour of rain lasting thirty-six hours, accompanied by strong winds and high tides, the storm, which, yesterday and last night threatened serious damage along the Louisiana and Mississippi coasts, had abated early this morning and bright sunshine greeted New Orleans today. No lives were lost in the storm and the property damage was not heavy.

Telegraphic communication along the gulf coast east of New Orleans is still partially paralyzed and today there was continued interruption of traffic on the Louisville & Nashville and Illinois Central railroads.

Four spans of the Louisville & Nashville railroad bridge between Dunbar and Rigolets were carried away by the high tide last night and three other spans are several feet out of line. A temporary structure is being built today and efforts will be made to operate trains over this line tomorrow.

EX-CONVICT ONE OF THE ROBBERS

Martin Thorson Arrested for Participation in Hold-Up in Jewelry Store.

Chicago, April 27.—Martin Thorson, an ex-convict, was identified today by seven of the nine victims of the daring noonday jewel robbery which occurred yesterday on the Northwest side as the member of the bandit crew who stood guard in the back room over the bound and trussed clerks and patrons while the three other robbers looted the store.

It developed today that Thorson's arrest followed information given by the federal authorities, who had been following a daring band of postoffice and jewel thieves for several months. Postoffice inspectors were on their way to Thorson's rooming house to arrest him as a member of that band when he left the place in an automobile, said to have been the one used by the robbers, and an hour later the theft was reported.

FORMER THAW LAWYER IS UNDER INDICTMENT

DAN O'RIELLY,
Who Was Conspicuous in the Thaw Trial, Has Been Indicted for Receiving Stolen Securities in the Bancroft Case.

OPPOSED TO FREE LIST

Regular Republicans in Senate Will Let Reciprocity Bill Pass.

Then Will Take Stand Against All Other Tariff Legislation.

Indianapolis, Ind., April 27. — A Washington special to the News says: The regular Republicans in the senate have practically agreed on a program for this session. They intend to let the Canadian reciprocity agreement go through and then stand out against all the other tariff legislation proposed by the Democrats of the house of representatives. They have no thought of permitting the free list bill or any bills revising schedules of the existing tariff law to be put through the senate at this session.

Not all the regulars by any means are in favor of opening the way for the passage of the Canadian reciprocity bill, but Senator Crane of Massachusetts, the "whip" for the Republicans, has made a canvass which convinces him that the president can, with the help of the Democratic senators, push Canadian reciprocity through the

(Continued on page 5, second column.)

FOUR HUNDRED MEN FIGHT FOREST FIRE

Town of North Adams, Mass., Threatened By Destruction From Flames.

North Adams, Mass., April 27.—All through last night 400 men fought a woods fire at the top of Pine Cobble mountain which, starting three days ago near Williamstown, threatened the western section of this city. Fully 3,000 acres of land have been burned over. During last night numerous small fires broke out within the western limits of North Adams, but they were quickly extinguished by the citizens. Several summer cottages on the mountainside were threatened.

By digging wide trenches and felling trees the amateur fire brigade succeeded in dividing the oncoming rush of flames, and at dawn it was hoped that the danger to North Adams had been averted.

Hotel Burned.

Allentown, Pa., April 27.—The Hotel Wahnetah at Glen Onoko, built by the Lehigh Valley Railroad company a quarter of a century ago at a cost of $60,000, was destroyed by a mountain fire late last night. The hotel was well known to summer tourists and preparations were under way to reopen for the coming season.

HAS EIGHT BULLETS IN BODY, BUT MAY RECOVER.

Geneva, N. Y., April 27.—Frank Farchisa is in the hospital here with eight bullets in his body, but physicans believe he will recover. Farchisa was ambushed during the night while on his way home by unknown persons and shot. He says he has no idea who his assailants were.

Received By Empress.

Tokio, April 27.—Mrs. O'Brien, wife of the American ambassador, who will leave on Saturday for Berlin to visit her daughter, was received in audience by the empress today.

NEW RATES ON CEMENT OVERRULED

Commerce Commission Refuses to Allow the Proposed Advances.

Statement of Carriers That Charges Are Too Low Not Agreed With.

Few Advances in Certain Territories Are Granted Roads.

Washington, April 27.—Refusals of the interstate commerce commission to permit the principal railways of the West to advance their rates on the transportation of cement, for the reason that the carriers are alleged to need additional revenue, is the feature of a decision handed down today in the important Portland cement case.

General advances of from ½ cent to 5 cents a hundred pounds in rates on cement were proposed by the carriers in trans-Missouri territory to become effective Sept. 1, 1910, and affected a territory which produces approximately two-thirds of the Portland cement made in the United States.

Cement is a commodity of comparatively low grade in transportation, but in commercial bulk is exceeded only by coal, iron ore and grain. The advances proposed were attacked by producers and shippers and pending an investigation the commission suspend-

(Continued on page 5, fourth column.)

NEW SYSTEM OF SMUGGLING

Promises to Approach in Magnitude Famous Sleeper Trunk Frauds.

Washington, April 27. — Secret agents of the customs service have discovered a system of smuggling expensive gowns and women's clothing from Paris, which promises to approach in magnitude the famous Sleeper trunk frauds.

Under-valuations and fraudulent manifests are said to be the means the suspected ones have used to carry on their work.

Evidence in the possession of Chief Wilkie tends to indicate that some of the smugglers convicted and fined in the trunk frauds are the leading spirits in the new scheme. Raids which custom officers planned to make today in New York and Chicago were expected to uncover quantities of the smuggled goods with values running into several thousand dollars.

ARREST OF TILDEN TO BE FOLLOWED BY HABEAS CORPUS WRIT

RESIGNS AS PRESIDENT PRO TEM OF SENATE

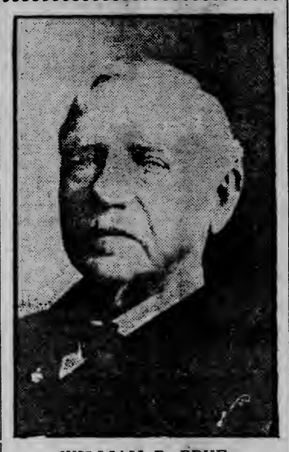

WILLIAM P. FRYE.

GALLINGER MAY SUCCEED FRYE

Maine Senator Resigns Position as President Pro Tem of Senate.

Washington, April 27.—On account of ill health Senator Frye of Maine today tendered to the vice president his resignation as president pro tempore of the senate. The senator is confined to his apartment and his friends, because of his advanced age, are apprehensive. It is probable that Senator Gallinger will succeed him as president pro tem.

POSTMASTER RESIGNS

And Steenerson Asked to Recommend His Successor.

Washington, April 27.—(Special to The Herald.)—E. L. Ellis, postmaster at Everdell, Wilkin county, Minn., has resigned and the postmaster general has asked Representative Steenerson to recommend a successor. Petitions are on file for the appointment of John C. Wolters, and Mr. Steenerson will favor him if the county chairman is agreeable to his appointment.

The president has appointed Fred W. Olson to be postmaster at Raymond, Minn.

Cholera in St. Petersburg.

St. Petersburg, April 27.—Three cases of suspected cholera were registered in this city yesterday.

Warrants Signed and Officers Go to Chicago to Make Service.

Lawyers for Both Sides Meet and Plan Form of Procedure.

Service Will Be Made on Friday and Writ Will Follow.

Springfield, Ill., April 27.—Lieut. Governor John G. Ogelsby this morning signed the warrant for the arrest of Edward Tilden, W. C. Cummings and George M. Benedict, ordered yesterday by the senate. Deputy Sergeant-at-Arms Hatfield at once departed for Chicago.

The warrants were not signed last night because Lieut. Governor Ogelsby and Attorney John J. Healy of the committee desired to hold a conference regarding the legal form of the papers. At Mr. Ogelsby's suggestion, the warrants as drawn by the committee were redrafted to make more secure certain legal technical features.

It is rumored here that habeas corpus proceedings probably will be brought before Circuit Judge J. A. Pettit.

To Be Arrested Friday.

Chicago, April 27.—The arrest of Edward Tilden, president of the National Packing company, Cashier George M. Benedict of the Drovers'

(Continued on page 5, third column.)

WOULD ABOLISH THE U. S. SENATE

Socialist Senator From Wisconsin Introduces a Radical Resolution.

Washington, April 27.—Victor Berger of Milwaukee, the Socialist member of congress, in a resolution introduced today not only proposes to abolish the senate, but aims to strike from the hand of the president the veto power and take from the courts authority to invalidate legislation enacted by the house of representatives. All this is proposed as an amendment to the Constitution, which if petitioned for by 5 per cent of the voters in each state, shall be submitted to a general referendum.

"The senate has run its course," said Mr. Berger, after his threatening document had been dropped into the hopper on the speaker's desk. "It must some day, as with the British house of lords, yield to the popular demand for its reformation or abolition."

CLARENCE DARROW ENGAGED TO DEFEND UNION PRISONERS

UNION SECRETARY ARRESTED BY BURNS

JOHN J. McNAMARA,
Who Is Charged With Complicity in Blowing up the Los Angeles Times Office.

Prominent Attorney Who Figured in Moyer-Haywood-Pettibone Case.

Identification of Alleged Dynamiters to Be First Move of Prosecution.

Burns Expected at Los Angeles With Great Mass of Evidence.

Los Angeles, Cal., April 27.—Clarence Darrow, the Chicago attorney who figured prominently in the defense of Moyer, Haywood and Pettibone, has been retained as chief counsel for John and James McNamara and Ortie McManigal, the alleged dynamiters.

The first steps for the defense of John J. McNamara, his brother, James B. McNamara, and Ortie E. McManigal, the trio of union labor men charged with a series of murders by dynamiting, are looked for today.

A conference of the accused men and their attorneys, C. M. Hilton of Denver, and John Harriman of Los Angles, may be held after the scheduled meeting of James B. McNamara and Mrs. D. H. Ingersoll, the San Francisco lodging house keeper, to ascertain if the latter can confirm the belief she formed yesterday that McNamara is the man who lived in her house under the name of J. B. Bryce. This is scheduled for the county jail, in the presence of county officials.

Another important identification which officers expect is that of Ortie McManigal as the man who occupied a room at the Hotel Rosslyn here last December, arriving on Dec. 19 and departing on the 26th, the day following the dynamite explosion at the Llewellyn Iron works.

Officials say that George Hart, one

(Continued on page 5, fourth column.)

POLITICIANS VISIT TAFT

President Has Conference With Republican Leaders of New York.

Expected to Deliver Important Speech to Newspaper Publishers.

New York, April 27.—Today bade fair to be another active one in President Taft's New York itinerary, his program including a series of conferences with New York Republican political leaders and the delivery of what promised to be an important speech on Canadian reciprocity at the annual banquet of the Associated Press and American Newspaper Publishers' association tonight.

William Barnes, Jr., chairman of the Republican state committee and Lloyd C. Griscom, president of the Republican county committee were expected to call upon President Taft this forenoon while it was thought probable that Former Congressman Herbert Parsons and William Loeb, Jr., collec-

(Continued on page 5, second column.)

LABORER SHOOTS UP COURTROOM

Fires Five Shots, Wounding Prisoner and a Woman Spectator.

Lincoln, Neb., April 27.—Grant Hursh, a laboring man of Lincoln, 41 years old, created a panic in the criminal branch of the district courtroom yesterday afternoon when, without warning he drew a revolver and fired five shots at Thomas Hawkins, scarcely fifteen feet distant. One of the shots struck Hawkins in the hip, another wounded Mrs. Hazel Rye in the leg and three others went wild. Bailiffs seized Hursh and took the weapon from him. The court was in an uproar, lawyers and witnesses dropping behind benches and chairs as the shooting began and women screamed hysterically. Judge Frost adjourned court.

The case on trial was that against Dr. W. R. Townsend, charged with performing a criminal operation. Miss Dosea Hursh, a sister of the would-be slayer, the complaining witness, was giving her testimony in the course of which she named Hawkins as the man who had wronged her, and said he had taken her to the doctor. It was just as she had concluded her testimony that Hursh arose from a seat in the spectators' section and began firing. He was taken to jail and his two victims to the hospital. Their wounds, it is thought, are not dangerous.

BILL TO AUTHORIZE CONSTRUCTION OF BRIDGE.

Washington, April 27.—(Special to The Herald.)—Representative Miller today introduced a bill to authorize the town of Logan, Aitkin county, Minn., to construct a bridge across the Mississippi river. The proposed bridge is to be constructed at or near the section line between sections 23 and 24 and about one-half mile above Pailsade.

Potash Interests Agree.

Berlin, April 27.—A dispatch from Frankfurt today announces that an agreement has been reached between the independent potash interests in the United States and the German syndicate, through which the independents will cut loose from the American combined interests and negotiate directly with the German syndicate. The negotiations will be opened at Hamburg on May 10.

PULLMAN CAR IS DESTROYED

One Man Burned to Death, Two Others Seriously Injured.

Rocky Mount, N. C., April 27.—A Pullman car of the Atlantic Coast line's Palmetto limited, northbound, was destroyed by fire here early today and resulted in the death of J. Probstein of New York, and the injury of Flagman J. C. Russ and Mail Clerk William T. Ireland, who are in the hospital badly burned.

The fire was started by an explosion. Gas leaking from a tank ignited by the lantern of the flagman, who was investigating a noise which he thought escaping air.

BURNED TO DEATH WHILE SLEEPING

Two Lodgers Lose Lives When Dwelling House Is Destroyed.

Philadelphia, April 27.—Two men were burned to death early today in a fire that badly damaged the dwelling and grocery store of Charles K. Dewes. The victims were Andrew Harrigan, 55 years old, and James Johnson, 40 years, lodgers, who were asleep on the second floor of the house when the fire started.

QUAKER CITY MEN MAY GO ON STRIKE

Philadelphia Street Car Workers to Demand an Increase in Wages.

Philadelphia, April 27.—An important general meeting of Division 477 of the Amalgamated Association of Street and Electric Railway Workers will be held tonight in the Labor lyceum, where methods to secure an increase in wages from 23 to 28 cents an hour will be discussed after the executive board submits its report. C. O. Pratt and P. J. Shea, members of the international board, will be in attendance. It is stated that the question of whether the union carmen employed by the Philadelphia Rapid Transit company shall go on strike if the company refuses to grant the increase will be decided, although none of the leaders would discuss that phase of the situation in advance of the meeting.

The company controls all of the street railway lines in Philadelphia and employs about 3,100 motormen and conductors. It has not entirely recovered from the strike of a year ago. Its affairs are undergoing rehabilitation and a proposition is now before the city council for the authorization of a loan of $10,000,000, the city being a partner in the company's affairs and its consent therefore being necessary for the loan. Then men claim they should get a portion of this money.

A Thrilling Stunt That May End Badly for the Principal Actor.

DEFECTIVE PAGE

DULUTH AND TWIN CITIES AT WAR ON RATES TO BORDER

Twin Cities Win Temporary Victory in the Preliminary Skirmish.

Northern Pacific Forced to Restore Higher Schedule of Rates.

Claiming that conditions do not justify the order of the state railroad and warehouse commission to the Northern Pacific railroad that the freight rates from the Twin Cities to International Falls and intermediate points be lowered or that the former schedule of higher rates from Duluth be restored, members of the Duluth traffic commission appeared before the state commission Tuesday and presented their case. The commission took the matter under advisement and a decision is expected soon. In the meantime the order has become effective and the higher rates over the Northern Pacific, which were effective before Jan. 8, went into effect again today.

The Duluth people take the stand that the Northern Pacific should be allowed to meet the short line competition of the Canadian Northern, which runs into International Falls, and that under the operations of the long and short haul clause of the law, the towns south of International Falls should also enjoy the lower rate. It is claimed that the lower rate is not a discrimination against the Twin Cities and the advantages which Duluth receives are due to Duluth's location.

The Superior Commercial club has made complaint to the interstate commerce commission against the increase in rates, which becomes effective today, and has asked that a hearing be held to determine whether the increase is justified by conditions.

The towns affected by the change in rates are: Northome, Mizpah, Gemmell, Margie, Big Falls, Grand Falls, Waukanha, Wisner, Happyland, Littlefork, Nakoda and International Falls.

Duluth's Case.

Following is a statement of Duluth's case by G. Roy Hall, secretary of the Duluth traffic commission:

"The Duluth, Missabe & Northern, and Duluth, Rainy Lake & Winnipeg railways have a short line from Duluth to International Falls. The former rate from Duluth to Rainer was 76½ cents, first-class. The rate was a combination of locals to and from Virginia. The rate from Minneapolis to International Falls over the Northern Pacific, Minnesota & International and Big Falls and International Falls railways was 79.3 cents.

"The rates north of Virginia on the Rainy Lake road were higher than the schedule of reasonable and maximum terminal rates prescribed by the railroad and warehouse commission in the state of Minnesota, and this higher basis was permitted to be charged by the Rainy Lake road because of the difference in the commodity business on that line and the short mileage of the road.

"When the Canadian Northern interests acquired the control of the Rainy Lake road, they reduced the rates on their line from Duluth to Ranier, making the first-class rate from Duluth to Ranier 60½ cents. The Rainy Lake road also has an entrance into International Falls, bringing it into competition with the Northern Pacific interests at that point.

"The Northern Pacific railroad on Jan. 8 reduced the rate from Duluth to International Falls to 60½ cents to meet the competition on the short line and under the long and short haul provisions of the law, these rates became maximum rates at intermediate points on the Minnesota & International and Big Falls & International Falls roads south of International Falls. The rates from Minneapolis remained at 79.3 cents. The Minneapolis traffic commission complained to the state railroad and warehouse commission that this change in rates constituted a discrimination against the Twin Cities, and the commission ordered the Northern Pacific railway either to reduce its rates from Minneapolis to International Falls and intermediate points so as to preserve the old differentials or to advance the Duluth rates.

"The Northern Pacific accepted the latter alternative and has published a supplement to their tariff, advancing their rates from Duluth to International Falls and intermediate points to the former basis of 76½ cents. The new tariff becomes effective today.

"In the fight which was waged by the Twin City interests against the Cashman bill, they pointed out that it was a general practice of the carriers in the state of Minnesota to meet the short line rates at common points and to observe the long and short haul clause of the law, and that the operation of the Cashman bill would eliminate competition and advance rates at intermediate points. In this case, the Minneapolis traffic commission has taken the opposite stand, maintaining that rates should be made to regard short line competition, so as to meet the rates of the short line at the common points, and to apply the long and short haul clause would create discrimination against them. In other words, it is perfectly clear to meet short line competition and apply the long and short haul clause on traffic from the Twin Cities, but it is discrimination when the same principle is recognized in Duluth traffic.

"The rates via the Rainy Lake railroad to International Falls plus the rates to Nakoda, Littlefork and Happyland are lower in some cases than the rates via the Northern Pacific railway. When the Canadian Northern has completed its line into Duluth, it will be quite proper for the railroad and warehouse commission to order that line to use the schedule of reasonable and maximum distributing rates from Duluth to International Falls and intermediate territory, as the Canadian Northern line from Duluth to International Falls will be the main trunk line and heavy traffic will be handled, owing to its being the main line between the Head of the Lakes and Western Canada. When those rates are enforced, the new rate from Duluth to International Falls will be 44.3 cents, first class, and the combination rate on International Falls will make the rate to Big Falls on the M. & I. 69.3 cents first class.

Lower Rates Justified.

"The Northern Pacific railway would therefore be justified in asking the railroad and warehouse commission for permission to reduce their rates from Duluth without being called upon to reduce them from all other points on their line.

"An advance in rates between different points does not of itself establish undue discrimination. There is perhaps no question better settled by the decisions of the supreme court of the United States than this. An examination of the authorities shows that the courts have gone very far in maintaining this principle and establishing the fact that each rate must be considered in and of itself as applied to the conditions under which it is made and with regard to comparisons with the other rates.

"It has been uniformly held that the discrimination prohibited by the interstate commerce act is undue and unreasonable discrimination and the final test to be applied in determining whether or not a prescribed rate is just is whether or not it is just in and of itself as applied to the traffic which it covers.

"The rates via the Northern Pacific railway between both Duluth and the Twin Cities, on the one hand, and International Falls on the other hand, are apparently, considering the differences, reasonable rates. But the short line from Duluth to International Falls creates different circumstances and conditions and the Northern Pacific railway should be justified in meeting short line competition from Duluth. This would not mean that the reduced rates from Duluth to International Falls via the Northern Pacific railway would necessarily be reasonable rates, but rates forced by competition.

"The rates from the Twin Cities to International Falls, not being subject to modifying conditions, can only be attacked as unreasonable in and of themselves. The advantages accruing to Duluth from its location are justly ours."

One Conductor Helped Back to Work.

Mr. Wilford Adams is his name, and he writes: "I was confined to my bed with chronic rheumatism and used two bottles of Foley's Kidney Remedy with good effect. The third bottle put me on my feet and I resumed work as conductor on the Lexington, Ky., Street Railway. It will do all you claim in cases of rheumatism." It clears the blood of uric acid. All druggists.

Storage.

Furniture costs money, and when you are storing, you want to be sure that your goods are in a clean, dry and safe building. We have fireproof and non-fireproof warehouses, separate bins and locked vaults. Special piano room.

DULUTH VAN & STORAGE CO.,
210 West Superior Street.

SAVE YOUR DISCOUNT

Subscribers must pay their bills on or before Saturday, April 29, 1911, in order to receive discount.

Zenith Telephone Co.

CONFERENCE AT Y. M. C. A.

Secretaries of Northern Minnesota Associations Meet and Exchange Ideas.

Plans for Summer Activities and Playgrounds Are Discussed.

A conference of secretaries of the Y. M. C. A. of Northern Minnesota is being held at the Duluth Y. M. C. A. The work of the association is being discussed and ideas being exchanged. E. W. Peck, state secretary, is in attendance, as is J. Shelton, a Texas Y. M. C. A. worker, who is looking over the associations in this section of the country. The representatives of the associations are H. W. Mixsell, general secretary, Cloquet; J. G. Hamaker, general secretary, Two Harbors; John Spencer, assistant secretary, Proctor, and Phil Bevis, general secretary, and the assistant secretaries of the Duluth association.

The conference opened at 10 o'clock this morning with a devotional hour conducted by Mr. Hamaker. At 11 o'clock, Mr. Peck spoke on "The Men in Religion's Forward Movement." At the first session at 1:30 this afternoon, A. B. Wegner, physical director of the Central association, and L. B. Batchelor, physical director of the boys' department, spoke on playgrounds. Summer activities were discussed by H. W. Mixsell at the closing session at 2:30.

The program for the sessions was arranged by E. L. Ludwig of Brainerd and R. C. Coffin, educational director of the Duluth association.

SCHOOL GARDEN IS BEING PLOWED

Boys and Girls of Salter Building to Have Active Season.

The plowing of the Salter school cooperative garden, consisting of three lots near the school building, was begun today under the direction of Principal Mooney of the school and A. B. Hostetter, superintendent of agriculture of the Commercial club.

Forty boys and girls are enrolled in the class which has charge of the garden and pronounced enthusiasm is being shown by the young people. Mr. Mooney has been working consistently to arouse interest in gardening among the young people and he has been successful. Several addresses have been given at the school this year on the subject of agriculture and poultry raising and in their own home gardens, as well as at the school garden, the children will put to use knowledge they have acquired.

In the school garden, flowers as well as vegetables will be raised, the girls having charge of the flower garden. The use of the lots have been donated by the owners.

IRONWOOD WEDDING.

Escanaba Man Takes Bride in Gogebic County City.

Ironwood, Mich., April 27.—(Special to The Herald.)—Miss Ruth Ross, eldest daughter of Mr. and Mrs. George Ross, Gogebic street, and John F. Wall of Escanaba were married Monday morning at the St. Ambrose church by Rev. Joseph Testevin. The bride was attended by her sister, Miss Maud Ross, and Ernest Thomas was best man. The bride was reared here, but has been engaged as a clerk in a store at Escanaba for about a year. The bride's father is engaged as a millwright at Fosterville, and Mr. and Mrs. Wall left for a visit with her father, after which, they will go to Escanaba, where they will make their home.

Blind Music Teacher Dies.

Rochester, Minn., April 27.—Prof. G. W. B. Smalley died in this city of Bright's disease, with which he has suffered for a year. Prof. Smalley was known all over Southern Minnesota as the blind music teacher, having given instruction on the piano in a number of cities. For years he was at Marshall and also this city, leaving in 1896. A year ago he returned to Rochester and had a limb amputated to remove a cancer, and since that time he has lived here. He is survived by his wife, who is also blind. He will be buried in this city.

Billings, Mont., Negress Murdered.

Billings, Mont., April 27.—Coroner Smith conducted an inquest over the body of Mary May, whose body, with the throat cut from ear to ear, was discovered Saturday afternoon. Although William Sheehan, aged 70, was at first arrested on suspicion, it is believed by the officers, that Horace Starks, colored, murdered the woman, with whom, it is said, he had been living for some time.

MARINE NEWS

RATES NOT YET SETTLED

Boat Owners Hope There Will Be No Reduction From Last Year.

Many Big Shippers Not Yet in Market for Tonnage.

The ore shipping season has been open a week or more, but the carrying charges for single trips or for the season have not been fixed.

The rate question will probably be settled this week, but chartering will be light, as a number of the big shippers will not be in the market for tonnage. The leading boat owners are hoping that the carrying charges will hold at the 1910 figures, but some of the shippers report that tonnage has been offered at lower rates and that a cut will be made.

There will be less ore covered by lake freight contracts this season than there has been for a number of years and some of the big shippers that operate fleets will be practically out of the market for vessel capacity during the early part of the season. A large number of vessels that are owned by ore firms will not be placed in commission until next month and until all the vessels of that class are provided for there will not be much demand for wild capacity.

The Pittsburg Steamship company only started one boat last week, but ten steamers of that big fleet went into commission this week. The steamers Baker and Buffington sailed from Cleveland for South Chicago and the steamers W. P. Palmer, H. C. Frick, H. H. Rogers, Van Hise, Siemens Stephenson and Crawford are up-bound from Lake Erie ports. The steamers Frick, Rogers and Crawford have coal cargoes and all the others go light for ore. Seven or eight of the steamers of the fleet will be started each day until they are all in commission, which will be early next week.

The steamer J. H. Wade reached Buffalo Tuesday with the first ore cargo for that port this season. A number of cargoes will be delivered at Lake Erie ports today.

The Cleveland coal shippers yesterday lined up some vessel capacity to load this week, but tonnage for early loading is scarce and there is a good supply of coal on hand. No more season contracts have been announced and it is not likely that any more business along that line will be done this week.

The grain markets are quiet and no charters are reported. Vessel men have been loading for $2.50 from ports at the Head of the Lakes to Lake Erie in lumber. The demand is light and it was reported yesterday that some business was done at $2.25.

DAVIDSON SHIPYARD WILL BE BUSY THIS YEAR.

Bay City, Mich., April 27.—Capt. James Davidson's shipyard, the largest for the building of wooden vessels on the lakes, is in full operation with work in sight to last through the entire season of navigation. The Shenandoah and Orinoco of the Davidson fleet are now undergoing extensive repairs, and other boats of the same fleet will be brought in as rapidly as work is cleared away. The Davidson fleet of wooden vessels, the largest single fleet on the lakes before the advent of the steel trust, is being maintained year by year in almost perfect condition.

TWO SENT TO PEN.

Fourth Man in Ear-Slashing Case Pleads Guilty of Assault.

A message from Buffalo yesterday announced that Jack Norton was given an indeterminate sentence of not less than three and one-half nor more than seven years in state's prison. Norton was found guilty by a jury, Saturday morning, of complicity in the assault on Edward S. Fraser, non-union sailor, whose ear was cut off in Buffalo last June.

Harry Moran, the fourth man alleged to have been implicated, entered a plea of guilty of assault in the second degree, and was given an indeterminate sentence of not less than two and one-half and not more than five years in state's prison.

Charles Armstrong, alias Meyers, and Robert Cochrane were previously convicted and sentenced.

NEW DRYDOCK AT PORT ARTHUR IN COMMISSION.

The steamer Dunelm has been placed in the new drydock of the Western Drydock & Shipbuilding company at Port Arthur for repairs. The Wallace interests of Cleveland and Capt. James Whelan of Port Arthur are interested in the new dock. It is 700 feet long 77 feet wide at the entrance and 125 feet wide at the top. It is lined with concrete. The shops comprise a general machine shop, punch sheds, compressed air plant and extensive electrical equipment. Repairs can be made with facility to the largest vessels on the Great Lakes.

A boiler shop, foundry and pattern shop will soon be added to the equipment of the dock. In a comparatively short time the company will be enabled to build the largest lake-going vessels.

Inspecting Harbor.

G. A. Taylor, junior engineer from the United States engineer's office in Duluth, arrived in Houghton yesterday in the yacht Vidette. He is on an inspection of the small harbors of the Duluth district. He left in the afternoon for Marquette.

Port of Duluth.

Arrivals—Fitch, Maitland, light for ore.

Departures—H. Kennedy, ore; L. B. Miller, light to Ashland; W. H. Truesdale, light to Fort William.

One In 3

Hurt by Coffee

Try

POSTUM

"There's a Reason"

STRIKE IS A DEAD ISSUE

Only Sign of It in Duluth Is a Lonely "Sandwich Man."

Whether It Is Called Off or Not, Matters Little, Say Owners.

Reports that the strike of the lake seamen has been called off have received no verification or denial here. As a matter of fact, Duluth vessel agents have refused all along to recognize that there was a strike, and as a consequence, have taken little notice of any developments. With most of the vessel owners of the lakes the strike has been a dead issue for the past year, and now the report that the strike has been called off and the subsequent denial of this report have aroused little interest here.

"There are more than enough men to man all the boats on the lake at the present time," said a prominent vessel owner this morning. "The strike has been a matter of indifference in lake marine circles. With more than enough men willing to work to man all the vessels in service at the present time, only the leaders of some of the unions have the least interest in the progress of the strike. The carrying of a sign by an old man who has been parading the Bowery has been the only visible sign that a strike was going on.

"At the Lake Carriers' association office it will be found that there are plenty of men to carry on the vessel business of the Great Lakes. There are men around the office at the present time looking for work. It is believed that there are many union men working. In the face of such conditions, any announcement regarding the strike of the lake seamen comes as a matter of small importance. The strike has been over for some time, according to the viewpoint of the vessel men, and there is not very much to say in the matter."

At the local Lake Carriers' association Duluth branch office there are a number of men at the present time waiting for work, with only a few of the vessels out for the season so far, and with an uncertainty as to the number of boats that will be out.

Little Grain in Sight.

The are few grain cargoes left at the Head of the Lakes at the present time. Today the Truesdale left for Fort William in search of a grain cargo, there being no offerings here. There has been no change in the rate and no cargoes offered.

Passed Detroit.

Detroit, Mich., April 27.—(Special to The Herald.)—Up: Huron City, 11:50 p. m.; Meaford, 3:20 a. m.; Miami, Corey, 3:40; Brandon, 4; Maunaloa, 6:20; Troy, 8; Rensselaer, 8:15; Ellwood, 8:20; L. C. Hanna, 9; Inpoco, Charles Neff, 9:20; Mariposa, Rockefeller, 10:20; Samuel Morse, 11:30. Down: Wahcondah, 10:10 p. m.; Maine and consort, 2:40 a. m.; Bulgaria, (Arr.) 5; Westmount, 8:30; Acadian, 8:50.

Up yesterday: Lehigh, 11:50; Advance, 1:10 p. m.; Edenborn, 5. Down: H. M. Hanna, Jr., 12:10 p. m.; North Wave, 12:30; Joseph Wood, 1; D. H. Hanna, 2; Mapleton, 3:15; Glenallah, 5:10; Charles Hebard, 6:30.

Soo Passages.

Sault Ste. Marie, Mich., April 27.—(Special to The Herald.)—Up: Hill, A. E. Ames, Price, 9; Plummer, 10:30; Iroquois, 8 a. m.; Cole, 8:30; Dinkey, 9; Malietoa, Nicholas, Champlain, 9:30; Bunsen, 10:30; Alberta, Midland Prince, 11; Haddington, Kenora, noon. Down: McKee, Matthews, 10 last night; Townsend, 10 a. m.

Up yesterday: Saskatoon, Simcoe, Canadian, noon; North Star, 12:30 p. m.; Scott, Van Hise, Ionic, 1; George Stephenson, Prince Rupert, 2; (small) Gratwick, Colborn, 3:30; Edmonton, 5; Mary Elphicke, 7. Down: Bangor, 11:30, Fairmount, 5:30 p. m.; Osler, 6:30 a. m.

MANY FAMISHED ELK HAVE PERISHED.

Mammoth Hot Springs, Yellowstone National Park, Wyo., April 27.—Famished elk perished by hundreds while attempting to cross the Gardiner river, the melting snows disclosing more than 600 carcasses in the stream.

For fear of contaminating the stream, which furnishes water for persons living along its course, the carcasses are being removed, 300 being taken yesterday from the water by cavalrymen.

The loss of elk this winter was due to the heavy snows. A thaw, followed by cold weather, caused a coating of ice to form, through which the elk could not break to find grass. Scores of deer are also found dead.

MISSING MARINETTE MAN RETURNS HOME.

Menominee, Mich., April 27.—(Special to The Herald.)—Joseph Krummel, formerly of Menominee, appeared at the home of his brother in Marinette and gave the good people a surprise. They had mourned him for dead for years. He left the city suddenly several years ago and nothing was ever heard of him. He had $900 in his possession at the time he went away and it was feared that he had met with foul play.

DUTCH PULL DOWN THE AMERICAN FLAG.

Manila, April 27.—Delayed advices received here via Jolo report that the Dutch have taken possession of Palmas Island, sixty miles southeast of Mindanao, lowered the United States colors and substituted those of the flag of Holland. It is understood here that Washington does not intend to protest against the action of the Dutch, the United States government regarding the island as valueless.

WOMAN'S WOUND FATAL.

Shot By North Dakotan Who Burned Self to Death.

Bismarck, N. D., April 27.—Mrs. Frank Sikel of Linton, who was shot on Monday by her brother-in-law, Sylvester Sikel, who afterwards burned himself to death, died in a hospital in this city. She was weak from the loss of blood and could not stand an operation which was necessary.

Mrs. Slade Re-Elected.

Atlantic City, N. J., April 27.—Mrs. William Gerry Slade of New York, was re-elected president of the National Society of United States Daughters of 1812. She defeated Mrs. Robert Hall Wiles of Chicago by a vote of 49 to 36.

Mrs. Charles Fisher King of Wilmington, Del., was re-elected national recording secretary without opposition and Mrs. C. F. R. Jenne national treasurer.

NORTH DAKOTA HAS NEW DEPUTY U. S. MARSHAL

Fargo, N. D., April 27.—(Special to The Herald.)—S. B. Hochman of Wahpeton has been named as the new deputy United States marshal for North Dakota by United States Marshal Shea of Fargo. His appointment takes effect May 1. He has for some time been the deputy auditor of Richland county.

Hochman takes the place made vacant by the resignation of Deputy Marshal Wood, some time ago.

Stephen Co-operative 'Phone.

Stephen, Minn., April 27.—(Special to The Herald.)—The Stephen Farmers' Co-operative Telephone company has completed an organization, and the following constitute the board of directors: E. L. Dykeman, F. J. Williams, Ole Torgerson, J. H. Merdink, J. J. Sinclair, James R. Mack and F. A. Green. F. A. Green has been elected president and James R. Mack secretary.

HELENA TO VOTE ON BUYING WATER PLANT.

Helena, Mont., April 27.—The city council by a vote of 11 to 3, adopted an ordinance providing for the submission to the people of the question of whether or not the city shall accept the offer of the Helena Waterworks company to sell its plant for $400,000.

Class in Rearing Children.

Milwaukee, Wis., April 27.—The first class ever held in Milwaukee to teach mothers how to care for children is to be opened Saturday afternoon in the Milwaukee Maternity hospital, and the speakers will include W. C. Phillips of New York, Mayor Seidel, Health Commissioner Kraft and Drs. G. A. Hipke and W. H. Washburn.

J. M. Gidding & Co.

"Gidding Corner"—Superior St. at First Ave. W.

THIS is the store that first raised women's ready-to-wear apparel to the **custom tailored standard** in Duluth!

We talked hand-worked bust shapings, hand-turned corners and other hand finishings long before other stores of the community woke up to the idea of offering **custom tailoring,** in the made-up garment.

We do not claim to be the **only** store that can furnish custom made garments—that in itself would be absurdity, for the market on **custom tailoring cannot be cornered**—but we **do claim** that we furnish the same caliber of garments, made according to the same **hand-tailored** standard, as a suit or coat made to your measurements by your private custom tailor—and more than that, the best tailor skill and talent of the country is being usurped by high standard tailoring organizations such as furnish Gidding custom-mades.

And when it comes to the matter of **price** our prices are less than the single-handed tailor can ask, and less than other stores are asking for the same caliber of goods—the test of this is verified by the fact that we've done a **phenomenal business on custom-tailored garments this season**—in fact repeated shipments from our New York buyers already show double the number of garments we had first anticipated—*and it's* ***comparison*** *that has done the work!*

Recent Arrivals in Custom-Mades

Severely plain models, that depend purely on CUT, QUALITY and WORKMANSHIP, for DISTINCTIVE STYLE!

A wonderful range of BEAUTIFUL materials, in Domestic and Imported Suitings — Rich, quiet-toned stripes in hard-finished worsteds—exclusive and uncommon mixtures, two-toned effects, and plain materials that speak strong for QUALITY — WIDE SELECTIONS, at $42.50, $45 and $49.50.

The same kind of Suits that other stores quote at $50 to $60.

Exclusive Novelty Suits

High-class Styles in Satin, Moire and Cloth—in cut-away effects, trimmed, Sailor Collar, Eton and Fancy-Cut Styles, by eminent designers of Paris and New York. Prices $50 to $110.

HOSIERY *THAT MUST BE CLOSED OUT*

ABOUT 100 DOZEN IN ALL ***HALF PRICE***

Men's Fancy Lisles and Pure Silks— Formerly 35c, 50c, $1.00, $1.50, $2.00, $3.00, $5.00— **Half Price**

Ladies' Pure Silk, nearly all colors and sizes— Formerly $1.50 and upwards— **Half Price**

This will interest you if you want service and elegance in Hosiery.

A. B. Siewert & Co.

304 West Superior St.

WEATHER—Generally cloudy with probably showers tonight

ENGLISH FASHION AND FABRICS FOR AMERICAN MEN

Reciprocity — if you please.

American ideas are frequently adopted by the chaps over the sea and it comes time now for cosmopolitan Yankees to indulge the latest creation from the land of fine woolens, where the leisure class study art in matter of dress as persistently as we do commercialism.

There is very noticeable difference in the contour between this new idea which England advances and the fashion our men have affected of recent.

Your Tailor — who has forgotten how to speak in tones less than Sixty Dollars—or we, can supply you with the clothes. The difference between us might be analyzed as—instant satisfaction or delayed disappointment.

Which do you choose?

Suits ready to wear, $15 to $35.

Oak Hall Clothing Co.

Superior Street at Second Ave. West

SICK MAN

A WORD TO YOU

The Progressive Medical Association of Duluth is undoubtedly one of the most successful organizations of able physicians ever banded together for the cure of virulent diseases. Thousands of cures covering a period of many years has established our prestige absolutely in this city. There is no reason why you should go through life bowed down under the weight of past indiscretions or suffering the agonies of some fearful malady. It is true that once having crossed that bourne from which no traveler ever returns, science cannot call you back, but while there is life there is hope, and the number of men who, faltering at the very edge of the grave and filled with terrible thoughts of self destruction, have come to us and gone away strong and healthy are legion. Our testimonials and references are of a peculiarly strong nature. Rheumatism, piles, nervous debility, heart disease and all skin and blood diseases are invariably cured in this office.

Don't go to Minneapolis, Hot Springs or other far away places where you will be away from your business and burdened by unnecessary expense. We can perform a cure for you without in any way affecting your ordinary mode of life. Of all the cases that have come to us at least 5o per cent have come because some friend whom we have cured referred them to us. This is the greatest endorsement that any medical association could offer and we can substantiate this claim. Men, if you are ill, don't keep putting off seeing a physician. We would naturally prefer that you come to us, but in any event, do not make a mistake of delaying as your ailment will become more dangerous every day and you owe it to yourself to be a strong, hearty man. Consultation free at

PROGRESSIVE MEDICAL ASSOCIATION,

Cor. Lake Ave. and Superior St., from 9 a. m to 8 p. m.; Sundays 10 a. m. to 1 p. m.

Lighting Talks

NUMBER 3 **DULUTH, APRIL 27, 1911**

FACTS AND FAIR PLAY

The building up of an Electric Lighting business in a city like Duluth is a big undertaking, requiring close application and hard work through a long period of time.

It has taken a great many years, and also an enormous expenditure of thought, energy, labor, and money, to bring the Duluth-Edison Electric Company to its present state of efficiency in the providing of SATISFACTORY SERVICE.

For many years this company has been pioneering for this community—breaking new ground, leading the way for the growth and development of the city.

For many years it was problematical whether this Electric Lighting business could succeed in Duluth. For years this company received no return at all on its investment of money, time, and work. It has been a long and hard struggle to achieve success. But we builded on our faith in the future of Duluth; and our single aim has always been to DESERVE success.

We know that as this company treats you, just so you will treat the company. We know that the good-will of the community is absolutely essential to the prosperity of this company. So the only sensible policy for this company is to treat every customer fairly and squarely, and to provide the BEST POSSIBLE SERVICE at the lowest rates commensurate with the best service.

We guarantee a "SQUARE DEAL" on every transaction. And all we want from the Public and from the City is a Square Deal in return.

It is our purpose in these "Lighting Talks" to give you the FACTS about this business. We are doing this, because we believe in the SPIRIT OF FAIRNESS that animates the American People. We are confident that when YOU and YOUR REPRESENTATIVES IN THE COMMON COUNCIL know and understand the FACTS, we shall receive perfectly fair play.

Remember, we have not built up this Electric Lighting business to abandon it in a day. This business is not up for sale. This company cannot be forced out. No matter what happens, we are in this business HERE TO STAY.

There's more to tell you about this Watch for "Lighting Talk" No. 4, in next Saturday's Herald.

DULUTH-EDISON ELECTRIC CO.

DETECTIVE GIVEN A RUN

Chases His Man Through the Woods at Fond du Lac.

Treasurer of Zim School District Charged With Embezzlement.

After an exciting chase through the woods at Fond du Lac, Nat Naslund, treasurer of School District No. 31, at Zim, Minn., was captured by a private detective and was today taken to Virginia, Minn., where he will stand trial at the May term of the range district court on a charge of appropriating the funds of the school district to his own use. He is said to be short about $800.

It was discovered some time ago that Naslund was short in his accounts, it is claimed. The matter was promptly brought to the attention of the bonding company, and private detectives were employed to hunt him down. He had disappeared from the village of Zim and no one knew where he was.

Yesterday the man from a local detective agency who was detailed on the job got word that he was at Fond du Lac. On arrival at that place he recognized Naslund from a picture he had seen at his home at Zim. Naslund was some distance away, but on catching sight of a strange man, he started to run. This was the beginning of a long chase through the woods, which ended only when, on gaining on his man, the detective yelled to him that he intended to shoot. Naslund gave up at once.

Fitzhugh Burns, the St. Paul manager of the American Bonding company, accompanied Naslund to Virginia, where he swore to the information, and the case was left in the hands of the May grand jury, which will meet on the range next week.

The bonding companies are having a good deal of trouble with men in the county, it is said. There have been several cases of embezzlement, and they are now making determined efforts to bring every man who misappropriates funds entrusted to his care, to justice.

It is thought by the bonding company that Naslund took more than $800. The matter has not been thoroughly investigated as yet, however.

WILL BUILD THIS SEASON

Mesaba Railway Company Will Be Ready to Begin Construction Soon.

Financing By Firm Which Promoted Great Northern Power Company.

The Mesaba Railway company, which contemplates the building of an electric railway connecting the towns of the Mesaba range from Hibbing on the west to Gilbert on the east, is not yet completely financed, but Oscar Mitchell of Washburn, Bailey & Mitchell, attorneys for the promoters, believes that the company will be completely financed soon and will then be ready to begin actual construction as soon as franchises are obtained from the range towns.

At the meeting of representatives of the different muncipalities at Eveleth yesterday, the city attorney and one member of the council of each town were constituted a committee to draft a uniform franchise to be adopted by the towns and offered to the company, giving assurance of good faith and ability to build a line. The meeting was called on the initiative of the municipal bodies and was held so that each town might know how every other town stood on the traction proposition.

"We have not yet applied for franchises, and do not intend to do so until we are certain that the financial backing has been obtained and the company will be able to go ahead with construction as soon as the franchises are granted," said Mr. Mitchell, on his return from Eveleth this morning. "We will assist the range committee in drafting its franchise, however, and will have the franchises introduced so that by the time we have done our part in getting the company ready to begin construction the towns will have done their part in providing the franchises.

"Our company is the only one now organized to take in all the towns of the range. I understand that one company is working on a Virginia to Gilbert proposition and another has a proposition at the other end of the range, but we are working independent of them. Aurora and Biwabik are somewhat disappointed that our plans do not take them in, but that will come in proper time. When the business warrants, an extension will certainly be made to those towns."

The Tucker-Anthony company, which had charge of the financing of the Great Northern Power company, is financing the Mesaba Traction company and is said to be meeting with success in interesting Eastern capitalists. Good reports have been made on the financial possibilities of the line. The stocks and bonds are being placed and when they are all placed, the company will be ready to go ahead.

The company has had a survey made of the proposed route and has spent considerable money in preliminaries. That, in the opinion of Mr. Mitchell, shows that the company is acting in good faith and intends to build the line this summer.

Silberstein & Bondy Co.

Friday—The Coat Sale

The Greatest Values in Separate Coats We Have Ever Offered.

This was another of Mr. Silberstein's fortunate purchases in New York last week. The manufacturer who makes most of our classiest and most stunning coats offered us every remaining Spring Coat he had at substantially our own price. He did not limit us just to fancy or extreme styles, but let us have his latest novelty coats as well as plain tailored styles in black, navy, tan, gray, serges and novelty mixtures. Judge the values by the silk dresses we offered yesterday (those of you who were here to share in the dresses)! You will be amazed at the prices quoted, considering the high quality and style of the coats.

$15, $19.50 and $29.50 are the sale prices for coats that would sell regularly for $25 00, $29.50 and $45.00.

The Terms of This Coat Sale Are the Same as Yesterday's Sale

No coat will be laid aside, sent on approval or exchanged. Customers having regular charge accounts may have their purchase charged; to all others the terms are strictly cash. Every coat will be out on special racks, to be examined and selected by any who come, whether merely to look or to buy.

Tomorrow Night We Will Announce Our Great Suit Offering!

Never so Many Dresses Sold in Our History

Yesterday was a milestone in the store's history of dress selling. It seemed as though everybody was here, and not one went away disappointed in her purchase, or the magnitude of the values offered. We told you yesterday how the Fashion Manufacturing company, the largest silk dress house in the world, had closed out its entire stock of 600 dresses to Mr. Silberstein and three other buyers to whom the lot was offered. Big inroads were made into our stock by yesterday's selling, but there is still a varied and ample assortment to pick from. This is without question the greatest dress selling event the season has had or will have. Pretty Pongee, Messaline and Poplin Dresses at $12.75 that would bring $20 regularly; Chiffon Dancing Dresses in delicate evening shades, and Foulards of neat and refined patterns that sell regularly at $35, for $19.50; beautiful gowns of Crepe de Chine, Foulard, Marquisette and Lace at $24.75 that regularly would cost you up to $45 and $50.

MANY TAKE CHANCES IN PERSONAL INJURY LOTTERY

Suits Aggregating Nearly $50,000 Are Filed in District Court.

Dynamite Explosions, a Vicious Ox and Automobile Figure in Cases.

Personal injury actions for sums aggregating nearly $50,000 were filed with the clerk of the district court this morning. They will be tried at the May term of the district court.

The largest one was that of Oscar Johnson, who asks $25,475 from John Runquist for injuries alleged to have been received while working as a laborer for Mr. Runquist on an improvement which was being made on the Duluth, Missabe & Northern railroad tracks near Hibbing.

He claims that Mr. Runquist was negligent in that the fuses furnished for setting off dynamite caps were not long enough. He claimed that he did not have time enough to get away. He claims that he will never again be able to work as a laborer.

• • •

Fred Johnson asks $1,155 from Hagstrom brothers, loggers, claiming that he was forced to drive a vicious ox, which ran away and in so doing injured him. He says that he was not informed of the habits of the ox and that therefore the logging concern was negligent. The ox had a habit of running away and he claims that he should have been warned when he was put on the job.

• • •

John Bodin, as administrator of the estate of Carl Upstrom, asks $5,000 from the Duluth Street Railway company. He claims that the car which killed Upstrom was being operated at a highly dangerous rate of speed. The accident happened on Garfield avenue last September.

• • •

Louis Lindquist, father of Paul Lindquist, a minor, is suing Martin F. Falk for $650. He claims that Mr. Falk ran over his son with an automobile.

• • •

Andrew Hellstrom wants $1,667 from the Great Northern Railroad company for injuries he alleges he received while working at repairing ore cars in Superior.

• • •

Adolph Johnson asks $1,990 from the Red Cliff Lumber company for injuries he claims to have received while at work for the company setting knives in a planing mill.

• • •

Alina Levela, administratrix of the estate of Emil Levela, asks $5,000 from the Oliver Iron Mining company for the death of her husband which she claims took place while he was at work at the Sibley mine, near Eveleth, last October. The death, she claims, was the result of a premature explosion.

• • •

John Defeir asks $2,000 from the Great Lakes Dredge & Dock company for injuries alleged to have been sustained when the end of his pick flew off and hit him in the eye. The tool, he claims, was furnished by the company and he claims that it was negligent in that proper tools were not furnished him.

• • •

Edward Olson wants $5,200 from Edward Swenson for having been caught under a quantity of earth that caved in while he was working in Swenson's gravel pit near Spirit lake.

MICHELIN

"Semelle"

Anti-Skids

Look for this sign STOCK MICHELIN TIRES on leading garages

The hardened Steel Anti-Skid Studs do prevent skidding

The Leather tread is tough, flexible, and non-puncturing

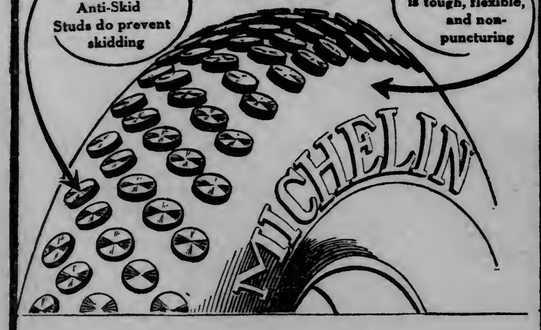

IN STOCK BY

DULUTH AUTO SUPPLY CO.,

412 EAST SUPERIOR STREET.

DARROW DENIES HE HAS BEEN RETAINED.

Chicago, April 27.—Attorney Clarence Darrow again today denied that he had been retained as counsel for the labor union men accussed of being dynamiters. Mr. Darrow said:

"As I said before, I have not been retained as attorney for the men arrested. I had a talk with the officials of the union in Indianapolis as was published before, but I was not engaged at that time nor have I been since—either in the capacity of private counsel, chief counsel, advisory counsel or any other capacity."

Hanna Gives Bonds.

Cleveland, Ohio, April 27.—Following his indictment yesterday on charges of rebating and conspiracy, Dan R. Hanna, president of M. A. Hanna & Co., today appeared before Clerk Carleton of the United States district court and gave bond to appear in court when summoned. Bond was placed at $5,000.

FRECKLES GONE

"Simple Remedy from Boyce Drug Store Removed Them," Says Society Lady.

"The best skin specialists told me that nothing would remove my freckles and that I would carry them to my grave," said a well known society woman, "but I fooled them all with a new drug, othine—double strength, that I bought at Boyce Drug Store, which cleared my skin and gave me a fine complexion."

The action of othine is really remarkable, for when applied at night, many of the freckles disappear entirely by morning, and the rest have begun to fade. An ounce is usually all that is needed, even for the worst case.

Be sure to ask Boyce Drug Store for the double strength othine, as this is sold under a guarantee of money back if it fails to remove the freckles.

HOPES SURGEONS MAY SAVE LIFE

Helen Daly Is Being Rushed to New York for Operation.

St. Paul, Minn., April 27.—(Special to The Herald.)—A special train, with Miss Helen Daly, daughter of the late Marcus Daly, the "Copper King" of Butte, Mont., on board, passed through St. Paul, rushing the young woman to New York city, where should she reach it in time, an operation will be performed which, it is hoped, may save her life.

The utmost secrecy is maintained about the nature of the young woman's ailment, but it is known that she is in a dangerous condition and her brother, who accompanied her, expressed the greatest solicitation about reaching New York as quickly as possible.

When the special stopped in St. Paul for a few minutes, a St. Paul physician stepped on board. It is said that he will accompany Miss Daly to New York, together with another physician from Butte, Mont., where the journey started. There are also several nurses on board.

The special left Butte, where the Dalys live, at 7:30 o'clock Tuesday evening, over the Puget Sound extension of the Chicago, Milwaukee & St. Paul. The train is running on as fast a schedule as conditions will allow, an attempt being made to maintain an average of at least forty-three miles an hour on the Puget sound division. This is the fastest time yet made on that line.

It is expected the train will reach Chicago about 1:30 o'clock.

BAD FIRE AT AMHERST, N. S.

Plant of Canadian Car & Foundry Company in Flames.

Amherst, N. S., April 27.—A fire which up to 11 a. m. had caused a heavy loss and was then unchecked, broke out today in the local plant of the Canadian Car & Foundry company, one of the largest car shops in Canada. The blaze originated in the blacksmith shop, destroying the building with its contents.

The flames spread to the machine shop adjoining and then communicated to other buildings of the plant. Aid was summoned from Moncton. The entire plant of the company is insured for nearly $700,000, of which $100,000 is placed on the blacksmith shop and machine shop with their contents.

THE FIRST OF THE MONTH

Is moving time. Advertise that vacant ROOM or that vacant HOUSE now in The Herald while prospective renters are watching the "For Rent" columns every day for rooms or houses that suit their fancy and pocketbook.

The average rent ad costs about 30c and it usually does the work.

MUST SHOW NO FAVORS

"Use Common Sense and Fairness" Is Instruction to Assessors.

Annual Farce of Assessing Personal Property About to Begin.

"Use common sense," is one of the important instructions which will be given by Assessor J. A. Scott to the deputies who will start out May 1 to make the personal property assessment of the city.

The assessor says that he wants them to be as fair as possible, and as far as it is within their capabilities, to assess all alike, showing no favors. He realizes that, at the best, it is impossible for any one to make a just personal property assessment in Duluth or any other city, but he wants it as equitable as it can be made under adverse circumstances.

The deputies who have received notices of their appointments will report at the office of the assessor in the basement of the city hall Saturday morning for final instructions. They were given a short talk by the assessor last Saturday in the council chambers, and the bulk of what they are expected to do was explained to them. The work has been reduced to a system, each man being assigned a certain territory. Records of what has been done in the past have been kept in the office of the assessor, which will enable the men in the office to carefully check up each day's work. If any of the deputies do much loafing it will not take long to ascertain the fact, and it will take still less time to inform them of it. It is estimated that about three weeks or a month at the outside will be required to make the assessment.

The criticism against personal property assessments has been becoming steadily stronger in the city. The sentiment against what is a recognized farce is very pronounced, and the city authorities are hoping that it will not be long before it will be abolished altogether. They feel that too much injustice is being done, as the stocks, bonds and jewelry of the wealthier class are secreted while the poorer man has all his possessions in sight and pays upon all he owns. It is impossible for him to escape his share of the personal property tax, as is done by those who have big holdings of this world's goods.

OBITUARY

Alexander E. Brown, multi-millionaire, aged 59, inventor of numerous ore and coal-handling devices, died at Cleveland April 26. He was stricken with paralysis a few months ago.

Thomas C. Marshall, aged 59, an attorney of Missoula, Mont., a descendant of the famous Thomas Marshall of Kentucky and for twenty years prominent in Montana politics, was buried at Missoula April 27. He died on a train at Fargo, N. D., while en route East in search of medical treatment. Originally a Democrat, he allligned himself with the Republican party in 1892, making the unsuccessful race for congress on that ticket. He was once Republican committeeman from Montana.

ARGUMENTS WILL START SATURDAY

Attorneys in Cowan Impeachment Case to Occupy Four Days.

Bismarck, N. D., April 27.—(Special to The Herald.)—Saturday morning will see the opening of arguments in the famous Cowan impeachment case, a decision to that effect being made at noon today by the court of impeachment after a lengthy discussion of the question. Ten hours will be allowed for each side in making such arguments, being divided into four days of five hours each, with a slight possibility that there may be one or two evening sessions.

E. R. Sinkler will open the closing arguments for the prosecution and will occupy all Saturday. He will be followed on Monday morning by F. T. Cuthbert for the defense, who in turn will be succeeded by Tracy Bangs for the defense. The closing argument for prosecution will be made by George Bangs, and under the present arrangement will be concluded on Wednesday of next week.

Then will come arguments by members of the senate should they be allowed, after which will come the voting. It will be at least Friday or Saturday of next week before the court finally completes its decision of the case.

Effect of Great Kidney Remedy is Soon Realized.

I feel it my duty to let you know what Swamp-Root did for me. I was bothered with my back for over twenty years and at times I could hardly get out of bed. I read your advertisement and decided to try Swamp-Root. Used five bottles, and it has been five years since I used it, and I have never been bothered a day since I took the last bottle of it. I am thoroughly convinced that Dr. Kilmer's Swamp-Root cured me and would recommend it to others suffering as I did.

My husband was troubled with kidney and bladder troubles and he took your Swamp-Root and it cured him. This was about five years ago.

You may publish this letter if you choose.

Very truly yours,
MRS. MATTIE CAMFIELD,
Gobleville, Mich.

Subscribed and sworn to before me this 13th of July, 1909.
ARVIN W. MYERS,
Notary Public,
for Van Duren Co., Mich.

Letter to Dr. Kilmer & Co., Binghamton, N. Y.

Prove What Swamp-Root Will Do For You

Send to Dr. Kilmer & Co., Binghamton, N. Y., for a sample bottle. It will convince anyone. You will also receive a booklet of valuable information, telling all about the kidneys and bladder. When writing, be sure and mention the Duluth Daily Herald. Regular fifty-cent and one-dollar size bottles for sale at all drug stores.

WILL SPEAK TO JOBBERS ON THE SCIENCE OF SALESMANSHIP

Arthur Frederick Sheldon, instructor of salesmen, will speak before the jobbers of Duluth and their friends at the Commercial club May 5. The quarters available will seat 300 and the seats will be apportioned among the jobbers who will give them to their friends, salesmen and customers.

The personality and work of Mr. Sheldon make him one of the most remarkable figures in the American commercial world. The "Story of a Great Idea" would be a good title for a sketch of his career, because his twenty years of business experience were simply years of training for the work which has made him a national reputation as an educator of business men.

Seven years ago he started with an idea that salesmanship could be reduced to a scientific basis and taught. Now he is the president of a correspondence school which has enrolled more than 44,000 students, he has laid the foundation of a great commercial university, directs a publishing plant, edits a magazine, lectures on business science and manages a farm between tasks.

Near Libertyville, Ill., he owns a large tract of land, the site of the university which he is planning. The first of the university buildings—the administration hall—is completed. The work of the correspondence school is being continued from offices in this building and the Commercial university work has been started.

The school of salesmanship and business building, the commercial university and the publishing plant will form a single institution for business education along the lines laid down by Mr. Sheldon. It is his belief that most education is ineffectual because, while it gives knowledge of facts, it does not always develop the ability to use them. He plans to enlarge the scope of this training, to produce more evenly balanced, accurately trained business men, believing that it is possible to prepare a man for his business in as definite a manner as for the practice of medicine or law.

The emphasis which Mr. Sheldon placed on the importance of high ethical standards, and of character in business has had very marked effect in increasing the growth of honest business methods in this country, and with the establishment of the university this work will have even larger results.

Much interest has been aroused by the ideas which Mr. Sheldon advocates. While they were sufficiently novel when first introduced to overturn several of the cherished traditions of the business world, they have been indorsed by many of the leading business men of the country, and by the success of the school which was founded to teach these ideas.

He has analyzed the problem of salesmanship from the standpoint of the student—he is a graduate in law from the University of Michigan)—and of the salesman, based on the experience

ARTHUR F. SHELDON.

of more than twenty years of work on the road and as a sales manager. By showing that the sale enters into almost every human transaction, and that there is a law in every sale, and by putting that law into definite formula, Sheldon has been a pioneer in the field of business instruction.

Mr. Sheldon's philosophy includes not only the training of salesmen, but the laws of ethics and economy which lie at the base of business success.

Mr. Sheldon's work as a lecturer, as an educator and as an executive are all a part in furthering the doctrine that if the individual is right his work will take care of itself that for better business there must be better men, and that the power of development is present in every man.

Catarrh Cannot Be Cured.

with LOCAL APPLICATIONS, as they cannot reach the seat of the disease. Catarrh is a blood or constitutional disease, and in order to cure it you must take internal remedies. Hall's Catarrh Cure is taken internally, and acts directly on the blood and mucous surfaces. Hall's Catarrh Cure is not a quack medicine. It was prescribed by one of the best physicians in this country for years and is a regular prescription. It is composed of the best tonics known, combined with the best blood purifiers, acting directly on the mucous surfaces. The perfect combination of the two ingredients is what produces such wonderful results in curing Catarrh. Send for testimonial free.

F. J. CHENEY & CO., Props., Toledo, O.

Sold by druggists, price 75c.

Take Hall's Family Pills for constipation.

SHIPPING DISEASED STOCK.

Is Charge Preferred Against Wimbledom, N. D., Farmer.

Fargo, N. D., April 27.—(Special to The Herald.)—The first victim under the federal law on the charge of shipping diseased cattle was A. Rudler, a farmer, living near Wimbledon. He is charged with selling tubercular cattle to a St. Paul firm.

Rudler disclaimed all knowledge of the condition of the cattle and protests his innocence of intent to violate the law.

WALKS 205 MILES.

Escaped Asylum Patient Hikes to Calumet and Is Recaptured.

Calumet, Mich., April 27.—(Special to The Herald.)—Escaping from the Upper Peninsula hospital for the insane at Newberry, two weeks ago, John Boleg, a Calumet man, walked all the way here, a distance of 205 miles, only to be recaptured. He will be returned to the institution at once.

Boleg subsisted on anything he could get hold of during the long journey, telling officers that he often ate bark and grass. Occasionally he managed to get a "handout." Boleg was taken in custody last February for threatening his wife.

THREE MINNEAPOLIS GROCERS ARRESTED.

Minneapolis, Minn., April 27.—(Special to The Herald.)—Three Minneapolis grocers are under arrest charged with selling oil that would ignite at a temperature below 120 deg. Fahrenheit. All three admit selling oil that later exploded and caused death. The complaints were sworn to by Hjalmar Nilsson, state oil inspector.

The three grocers are M. R. Luchsinger, 3201 Penn avenue north; Mrs. W. Dubke, Thirty-second avenue and Washburn street north; and Mrs. F. Graber, 3610 Thirty-second avenue north. The respective dates when they are alleged to have this oil in their possession and to have offered it for sale are April 18, April 15 and April 13. Luchsinger was arraigned in municipal court, pleading not guilty and having his case set for May 3.

A Job on the Plumber.

When your water freezes inside the house, don't send for the plumber until you have tried a very simple device. Turn the faucet upside down, after letting out what water will run. Open the faucet and pour in boiling water from the kettle. If you will put in a little salt before boiling water it will help greatly. When your own pipes are in bad shape, try golden grain belt beers at meals. You will be astonished at the tonic effect and digestive aid. Get a case of your dealer or duluth branch minneapolis brewing company.

NOTICE!

Longshoremen's Union No. 12: All members will meet at Great Eastern Hall, West Duluth, Monday evening, May 1, for election of officers.

By order of the trustees.

WEST END

WILL COMBINE TO GET BRANCH

West Enders in Earnest in Fight for Better Postoffice Facilities.

All civic organizations of the West end—the West End Commercial club, the West End Hillside Improvement club, the Sixth Ward Business Men's club and the French Naturalization club—may concentrate their efforts in getting a branch postoffice for the West end this spring.

The agitation for a branch office and a more adequate delivery service for that district of the city between the Point of Rocks and the ore docks, was started two years ago by the West End Commercial club. It has never been acted upon officially as yet by the other organizations.

Sentiment at the West end, is strongly in favor of the proposed branch. A better delivery and collection service is also wanted. It is claimed that in some districts of the West end, where there have been two deliveries, the service has been cut down to one. They want the old service restored and protest against any further curtailment of the service.

The West End Commercial club has had promises from the postal authorities, but they have been vague. Last year the West enders were told that the postoffice department was spending too much money and economy would have to be enforced, so that there was little chance of securing an improvement in the service. In spite of this another effort will be made again this spring to revive the matter.

WEST END MILL IS SCORCHED

Blaze at Ouellette & Baxter's Plant Does $1,000 Damage.

Fire this morning damaged the Ouellette & Baxter sash and door factory, Garfield avenue and Michigan street, to the extent of $1,000 and for a time threatened the plant with destruction.

The blaze started from a spark from the stack, it is thought. It caught in the tramway between the boiler house and the mill, but was checked before it got into the machinery of the factory.

In the mill, the ceilings were scorched and burned through in places. Had not the blaze been checked so promptly, it is probable that a serious conflagration would have resulted.

Fire company, No. 2 responded to the alarm, and later a second alarm was turned in.

Men's Club Meeting.

Warren E. Greene, assistant county attorney, and State Senator Harry W. Cheadle will be the principal speakers at a meeting of the Men's Club of Grace M. E. church, Twenty-second avenue west and Third street, tomorrow evening. A social session will be held before the meeting. R. D. Haven is in charge of the program.

West End Briefs.

Funeral services were held this morning for Joseph, infant son of Mr. and Mrs. E. J. Langois of 14 Twelfth avenue west, who died yesterday afternoon. The funeral was held from the residence to Calvary cemetery.

The wedding of Miss Selvina Gunderson and Oscar Arvid Isaacson took place last evening at the Salvation Army hall, Seventeenth avenue west and Superior street. Rev. J. J. Daniels of the Swedish Mission church, officiated. They will reside at 1831 West Fourth street.

The Adams Athletic association will entertain at the second of its series of dancing parties this evening at Lincoln Park auditorium.

The marriage of Charles G. Gunderson, postmaster at Blackbury, Wis., and Miss Anna S. Warner of Anita, Pa., took place yesterday afternon at the parsonage of the Swedish Baptist church, 2212 West Third street. Rev. Swaney Nelson read the service. Mr. and Mrs. Anderson left for Blackbury, where they will make their future home.

Prof. and Mrs. A. F. Lundholm will entertain the Little Girls' Sewing circle of Elim Swedish Lutheran church at their home, 2509 West Third street, Saturday afternoon.

Mrs. L. G. Forsen of 1911 West Fourth street, entertained the Ladies' Aid Society of the First Swedish M. E. church at her home this afternoon.

Mrs. Carl Frykman was hostess to the Rebekah Guild of St. Peter's Episcopal church at its meeting this afternoon at the guild rooms in the church, Twenty-eighth avenue west and First street.

The Lion drug store has moved to the new Anderson-Thoorsell block, 2030 West Superior street.

SPAIN PROTESTS TO THE MEXICANS

Claims That Six Subjects of King Alfonso Were Assassinated.

Mexico City, April 27.—Spain, through her minister to Mexico, Bernado de Cologan Y. Cologan, has made formal protest to the foreign office against the assassination of six subjects of King Alfonso in the state of Puebla last Monday.

With the registering of Spain's protest Mexico now finds herself in diplomatic controversies with three nations as the result of incidents growing out of the revolution. It is believed, however, that the difficulties with the last two, Spain and Great Britain, will not involve anything more serious than the formal exchange of notes.

The incident that has resulted in the Spanish representations occurred on the Atencingo hacienda, in the state of Puebla, the property of Angel Diaz Rubin, a Spaniard. A small band of rebels swooped down upon the office of the hacienda, where nine of the employes, all Spaniards, were gathered. They forced their way into the room and demanded 5,000 pesos. They were told they could have no money. The rebels then began an onslaught upon the Spaniards with machetes, it is said. The latter fled. The rebels called after them: "Run, for we are going to shoot," it is reported. The rebels did shoot and six of the nine men fell fatally wounded.

Minister de la Barra extended the assurance that his country would do all in its power to punish the guilty persons and expressed his deep regret that such an incident should have occurred.

Regarding the Shearwater incident, the foreign office expressed the opinion that landing of marines at San Quentin, in Lower California, by Capt. Vivian, would be satisfactorily explained by Great Britain.

Minister de la Barra stated that the note sent to England was calculated to show the consideration which Mexico feels for Great Britain, although insisting upon the maintenance of Mexico's rights.

The government is not ready to announce the names of the men who will represent the government in the peace negotiations and no statement as to where the meeting will be held.

THREE SAVED BY PILE OF SAND

A pile of sand this morning saved the lives of Peter Perfette, Gilbert Nordeen and F. Hagen.

The three men were employed in the work of remodeling the building occupied by the Gray-Tallant company. They were working on the second story, when in some manner the plank on which they were standing became dislodged, and all three men fell to the basement nearly forty feet below. They struck on a pile of sand, and escaped with but minor injuries. They were all taken to St. Luke's hospital, but will probably be able to leave the institution in a very short time.

SEEKS WINONA PLANT.

Minnesota-Wisconsin Power Company Makes City an Offer.

Winona, Minn., April 27.—The newly incorporated Minnesota-Wisconsin Power company has requested the Winona city council to grant it a franchise to string wires and furnish power in Winona, the power being obtained from the plant on the Red Cedar river. The Minnesota-Wisconsin Power company had made advances looking to the acquirement of the plant of the Winona Railway & Light company, which now has no competition here, but these negotiations are off until the bondholders of the La Crosse Water Power company, which has developed the water power at Hatfield, Wis., determine what the future of that company shall be, it being expected by President Ferris that all difficulties will be adjusted and a reorganization will take place. The result will not be known, however, for thirty days.

DRIVE HORSE INTO CAR.

Three Ironwood, Mich., Drunks Damage an Automobile.

Ironwood, Mich., April 27.—(Special to The Herald.)—As R. W. Shand, agent for an automobile, was demonstrating his car Monday evening with Mr. and Mrs. J. W. Best, at the corner of Marquette street and McLeod avenue, they saw a horse and single rig approaching, driven by three drunken Finns. Mr. Shand was going about three miles an hour, and in order to give the men plenty of room to pass, drove his car close to the curbing. Instead of turning their horse away from the auto the men drove their horse into the car, the horse climbing onto the sidewalk. One of the Finns was thrown into the front seat of the car and received several cuts. The wind shield was smashed to pieces and the lamps bent out of shape.

Mr. Shand offered to settle out of court with the men, but before he could come to any agreement policemen arrived and placed them under arrest. At the hearing on Tuesday the three men pleaded not guilty. They are still locked up.

WISCONSIN SENATE BEATS COUNTY OPTION.

Madison, Wis., April 27.—(Special to The Herald.)—The James bill granting county option elections as to the sale of intoxicating liquors, was indefinitely postponed in the state senate yesterday afternoon by a vote of 22 to 6.

The James women suffrage bill was sent to engrossment in the assembly by a vote of 59 to 29. The measure has already passed the senate.

Pembina Sunday School Meet.

Pembina, N. D., April 27.—(Special to The Herald.)—The annual meeting of the Pembina County Sunday School association will be held in the Methodist church in this city on Monday and Tuesday, June 5 and 6. The convention is interdenominational and as every Sunday school in the county is invited to send delegates a very large attendance is expected.

House Furnishings Sale Downstairs

Friday is a proverbial bargain day on household sundries at the Freimuth store—but as an additional help to housecleaning and moving problems around May 1st, we quote **EXTRA SPECIAL** price inducements all through this sub-floor tomorrow.

Read through this list carefully, note reductions—if you don't see what you want you will surely find it downstairs at a price less than you expected to pay.

Mail Boxe

A new assortment just in — Japaned, antique, copper and brush brass, at 95c, 69c 48c and—

39c

Slop Jars

$1.25 White Combination Slop Jars, at each—

85c

Rakes and Hoes

25c Garden Rakes, has 12 teeth, for..... 16c

75c Steel Garden Rakes—has 13 teeth— at..... 59c

25c Garden Hose, at special price of..... 19c

5c Garden and Flower Seeds—per package..... 3c

Dust Cloths

25c Dustless Dust Cloths at..... 19c

Wheel Barrows

69c Wheel Barrows, painted red, special, each..... 48c

Brooms, Etc.

35c House Brooms.....29c
$1.25 Floor Brooms.....95c
35c Stair Brushes.....23c
10c Dust Pans.....5c
75c Wool Dusters.....48c

Garbage Cans

Garbage Cans, up to $3.48, on sale at..... $1.25

69c Garbage Pails reduced to..... 48c

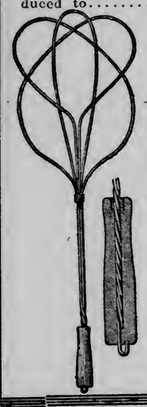

Carpet Whips

25c Carpet Beaters..... 19c

15c Carpet Beaters..... 10c

10c Carpet Beaters..... 7c

$1.25 Bread and Cake Boxes — the home comfort, special.... 95c

Cups and Saucers

98c doz. Plain Cups and Saucers, each..... 4c

Garden Sets

Children's Garden Sets—3 to a set, at only..... 10c

Sad Irons

$1.10 Mrs. Potts' Sad Irons at..... 68c

Electric Irons at $4.98 and..... $3.98

Asbestos Irons, per set, at..... $1.75

Step Ladders

75c Step Ladders, 5 feet high, at—

59c

$1.50 Step Ladders, 4 feet high, at

$1.10

Freimuth's

Lake Avenue, Michigan and Superior Streets.

LONG LIST OF CHARGES

Applicant for Divorce Says Husband Overlooked No Indignities.

Claims He Fed Whisky to Baby, Until It Was Intoxicated.

Alleging nearly every indignity on record in the divorce department of the St. Louis county courts, Mrs. Mamie Daniels Austin, 34 years old, filed a petition for a divorce from her husband, Joseph Austin, 35 years old, this morning, with the clerk of the district court.

Mrs. Austin claims habitual drunkenness, cruel and inhuman treatment and threats to kill; alleges that she was turned out of her home at night; states that her husband is possessed of an ungovernable temper; alleges that he breaks furniture, throws dishes, calls her vile, indecent and unrepeatable names; gives the children beer and whisky to drink; strikes and abuses them; and that on different occasions he has struck her and on one occasion that he dragged her through the streets.

Mrs. Austin who claims to be the mother of five children of whom the eldest is 7 years old, states in her complaint that she was married in Duluth during the month of October, 1900.

She gives instances of inhuman treatment. She claims to have been turned out of the house at night on several different occasions. While intoxicated and while angry, she says her husband has taken out his vengeance on the furniture. He throws dishes, breaks the furniture and even demolished the cook stove on one occasion, she claims.

She states that he accused her of improper conduct with other men and that several times he has threatened to kill her. At one time he insisted that the children eat a second dinner, threatening to kill them all with a butcher knife if they refused.

At one time he came home with a quantity of whisky and he insisted on feeding it to Merten, 3 years old, until the baby was intoxicated, she claims.

On March 3, she alleges that he first drove her out of the house and then chased her through the streets until he caught her. He then dragged her through the streets and blackened her eye, she claims.

She asks that she be given a divorce and be awarded the custody of the children.

Lillian G. Corn, 32 years old, asks a divorce from Walter A. Corn, 36 years old, on a charge of desertion. They were married in Muskogee, Indian Territory, during the month of May, 1899. She claims that he deserted her in January, 1907. She asks that she be allowed to resume the use of her maiden name, which was Lillian G. Darbe.

Amelia Grahm asks a decree from Donald Grahm, Louis Levine asks a decree from Tillie Levine and Stewart D. Campbell asks a divorce from William E. Campbell. These cases were opened on notes of issue, filed this morning by the attorneys in the cases.

Anna Turcotte, 32 years old, asks a divorce from her husband, Alexander Turcotte, 36 years old. She claims that they were married at Sault Ste. Marie, Can., in 1907 and that recently he was sentenced to the state reformatory of Michigan. She wants the use of her maiden name, Anna Renner.

Safe Medicine for Children.

Foley's Honey and Tar Compound is a safe and effective medicine for children as it does not contain opiates or harmful drugs. The genuine Foley's Honey and Tar Compound is in a yellow package. All druggists.

INTERNATIONAL UMPIRE

To Settle National Disputes, French Statesman's Theory.

Minneapolis, Minn., April 27.—That disputes betwen nations should be settled by an umpire as disputes between rival American baseball teams are settled, was the keynote of an address delivered by Baron D'Estournelles de Constant, the French statesman, before the students of the University of Minnesota.

Baron D'Constant spoke of the wastefulness and destructiveness of war.

"You have your great American baseball," the baron said. "When you have troubles and disputes you do not start boxing with each other. Though sometimes they almost end in fights, self-control and discipline prevail and the matter is settled. Why not do the same in war?"

RUM EXPLODES.

One Man Killed in Fire on Steamer at Pointe-a-Pitre.

Pointe-a-Pitre, Gaudeloupe, April 27—While the French steamer Maroni was loading rum and sugar at the docks here yesterday, fire broke out in the cargo and before it could be put out caused an explosion among the barrels of rum which killed one fireman. The monetary loss is considerable.

FORMER MANKATO MAN KILLED NEAR MINOT, N. D.

Minot, N. D., April 27.—Elvan Lloyd, unmarried, formerly of Mankato was instantly killed yesterday afternoon while plowing with a gasoline implement on the farm of J. S. Murphy near Minot. Lloyd ran into a slough and in endeavoring to pull out tipped the engine over backward. He was caught beneath the engine, and his neck was broken. He had been working only a few days, but was an experienced engineer, having worked at the Davis coal mine for several years.

ROYAL ARCANUM ELECTS.

St. Paul, Minn., April 27.—The grand council of the Royal Arcanum, Minnesota jurisdiction, in session here this week elected officers as follows: Grand regent, F. K. Swenson, Albert Lea; grand vice regent, E. A. Force, Minneapolis; grand orator, Sam C. Horton, St. Paul; grand treasurer, R. B. Cone, Minneapolis; grand chaplain, George H. Ten Broeck, St. Paul; grand guide, William D. Sanger, Mankato; grand secretary, George H. Hughes, Minneapolis; grand warden, J. F. Walker, Minneapolis; grand sentry, A. Laeth, Owatonna.

W. H. Williams of St. Paul was elected delegate to the supreme council which meets in Minneapolis, May 18 to 25. The grand council appropriated $2,000 for the entertainment of suprem council visitors. About forty-four delegates representing as many states are expected to attend the Minneapolis meeting. The grand council appointed a committee of ten to arrange for the entertainment.

PRENTICE, WIS., FIRE.

Business Portion of Town Destroyed —Loss $60,000.

Prentice, Wis., April 27.—Fire which started shortly before midnight and which was not under control until an early hour today, destroyed the business portion of this town. Twelve or more buildings were razed to the ground. The loss is $60,000.

WIDOW OF COPPER EXPERT IS CALLED.

Hancock, Mich., April 27.—Mrs. Virginia Chidsey Cooper, widow of the late James R. Cooper, regarded during his life as the world's first authority on copper smelting, died at her home in Hancock Tuesday afternoon as a result of an effection of the heart. The funeral will be held today.

Ex-Senator Kittridge Ill.

Hot Springs, Ark., April 27.—Former Senator A. B. Kittridge of South Dakota, who has been in this city for the last ten days, is suffering from an attack of jaundice. Members of his family have been summoned. His condition was reported serious, but no alarm is felt by physicians or relatives.

How To Cure Your Own Kidneys

A New Guaranteed Treatment. The Best That the World's Best Kidney Specialists Could Give You.

Here is the best remedy for your kidneys, backache, and the diseases that come from bad kidneys that the world's greatest brains can give you. Take advantage of it. Cut this out and keep it. If your kidneys are too far gone, nothing else may save you. It then rests with your Maker.

Now, if you have pain in the small of the back, at times or constantly, if the urine is profuse or scanty, if it is smoky or cloudy after it stands a few hours, or has a bad odor, or if you have pain in the bladder or a touch of rheumatism anywhere, the chances are almost 100 to 1 that your kidneys are clogged with body poisons of various kinds.

Bladder troubles, rheumatism, Bright's disease and so on, come from bad, dying kidneys. They can't throw out the poisons.

Stop everything else you may be taking for your kidneys, bladder or rheumatism. Stop! Put your whole heart and soul in the following treatment and go to bed tonight never more doubting for a moment that you will be quickly relieved and saved.

Go to your druggist and ask him for Dr. Kerby's Kidney Pills, nothing more. Every box, every pill is guaranteed. You will say it is the greatest remedy that man has ever found. Some of the most prominent men and women of the country believe in them because they have been cured by them.

Dr. Derby's Kidney Pills are safe, give no bad after effects. In the first 24 hours you will feel different, better.

Dr. Derby's Kidney Pills are sold by all druggists—25 and 50 cents, or direct from Derby Medicine Co., Eaton Rapids, Mich. If you want to test them first, just ask your druggist for a free sample package.

$60.00 Buffetts $27.50 Friday Sale for

We include in this sale seven different patterns of Buffets, in Fumed, Early English and Mahogany. Some of these buffets retail in the regular way up to $60. We also have China Closets to match these for only $27.50.

Come early in the morning; bring a friend with you and get first selection.

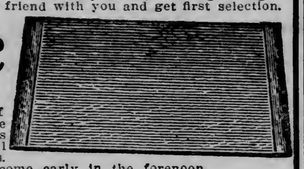

Wooden Bread Boards 25c

We have three different styles of Bread Boards, with and without side strips—they measure 21x28 inches and smaller—these boards retail from 75c down in price by others. If you want one we urge you to come early in the forenoon.

Complete Home Furnishers. **R. R. Forward & Co.** Second Ave. E. and Superior St.

Moe's

John J. Moe & Sons Co. (Formerly Johnson & Moe) The West End Big Department Store

21st Ave W. & Superior St. Duluth

WE WANT TO KNOW YOU

And we want you to know us and our methods. You'll find that we can give you the service you expect and that we can save you considerable money on every purchase you make from us. Isn't that a good reason for wanting to get acquainted? Come to our store and you'll find that our goods and our price-tags back up our **Words!**

FOR FRIDAY, APRIL 28th

Two All-Day SPECIALS

One thousand yards of fine 36-inch Percale, neat dots and figures, on white ground; our regular 12½c quality; just the thing for waists; all day Friday, (if it lasts), at, the yard..... **9½c**

One case of Ladies' Jersey ribbed fleece Underwear — Spring weights; our 25c leader, on Friday.... **21c**

WATCH THIS SPACE FRIDAY FOR MORE BARGAINS.

MONEY Is the Travelers FIRST NECESSITY TRAVELERS CHECKS

Are Safe, Convenient Economical. BUY THEM AT THE—

Northern National Bank ALWORTH BLDG Duluth.

ARROW COLLARS

15¢ each, 2 for 25¢

GIRARD 2⅜" high

MILTON 2⅝" high

Cluett, Peabody & Company, Troy, New York

To Cure Sore Bunions

Treatment Marvelously Quick for This and all Foot Troubles.

"Dissolve two tablespoonfuls of Calocide compound in a basin of hot water; soak the feet in this for full fifteen minutes, gently massaging the sore parts. (Less time will not give desired results.) Repeat this each night until the cure is permanent." All pain and inflammation is drawn out instantly and the bunion soon is reduced to normal size. Corns and callouses can be peeled right off and will stay off. Sore, tender feet and smelly, sweaty feet need but a few treatments. A twenty-five cent package of Calocide is usually sufficient to put the worst feet in fine conditon. Calocide is no longer confined only to doctors' use. Any druggist has it in stock or will quickly get it from his wholesale house. This will prove a welcome item to persons who have been vainly trying to cure their foot troubles with ineffectual tablets and foot powders.

DEFECTIVE PAGE

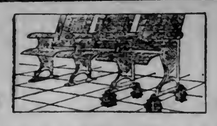

THEATRE SEATS
bolted to the floor with
SEBCO EXPANSION BOLTS
cannot work loose. The screw is held by an expansion shield which forms a wedge at the inner-end. It never loosens its grip.
Come and see our line of Sebco Products
NORTHERN HARDWARE COMPANY

OPEN AN ACCOUNT BEFORE MAY FIFTH

and thus take advantage of the rule which provides that deposits made on or before the 5th of the month draw interest from the 1st.

$1 will open the account.

AMERICAN EXCHANGE NATIONAL BANK

Success in Life
depends on character, capacity, concentration and health. Develop the first three by all means—maintain the last by the one best means—
Beecham's Pills
Sold Everywhere. In boxes, 10c and 25c.

If we do your dental work it will be done right, and you will save many dollars. The ethics of our practice consists in telling every patient the absolute truth about their teeth, how they should be fixed, the cost, and in doing the very best work that can be done.

Every piece of work that leaves our office carries with it a 10-year guarantee.

Storer Dental Co.
Second Avenue West and Superior Street.
Over Oak Hall.

Getting Too Fat?
People who don't grow too fat are the fortunate exception. But if you find the fat accumulating or already cumbersome, you will be wise to follow this suggestion, which is endorsed by thousands of people who know. Ask your druggist for a large case of Marmola Prescription Tablets. 75c is the price the world over. By doing this you will be safe from harmful drugs and be able to reduce a pound or more a day without dieting or exercise.

THE PALM ROOM
At the SPALDING
MOST DELIGHTFUL AND LUXURIOUS RESTAURANT IN DULUTH.

SAPOLIO
The big cake that does not waste, scatter or melt
CLEANS, SCOURS, POLISHES FROM CELLAR TO GARRET

Whooping Cough
CROUP ASTHMA COUGHS
BRONCHITIS CATARRH COLDS
Vapo-Cresolene
ESTABLISHED 1879
A simple, safe and effective treatment for bronchial troubles, avoiding drugs. Vaporized Cresolene stops the paroxysms of Whooping Cough and relieves Croup at once. It is a *boon* to sufferers from Asthma. The air rendered strongly antiseptic, inspired with every breath, makes breathing easy; soothes the sore throat and stops the cough, assuring restful nights. It is invaluable to mothers with young children.
Send us postal for descriptive booklet.
ALL DRUGGISTS.
Try Cresolene Antiseptic Throat Tablets for the irritated throat. They are simple, effective and antiseptic. Of your druggist or from us, 10c in stamps.
Vapo Cresolene Co.
62 Cortlandt St., N. Y.

PRESIDENT IN NEW YORK

Taft Opens Greatest Exhibition Ever Given By the Blind.

Large Number of Engagements Keeps the Executive Very Busy.

New York, April 27.—The plight of the sightless, his pride in the militia and the call of the Hungarian Republican club brought President Taft to New York last night. Invitations from the Associated Press, the Methodist Social union and Aeronautical society will keep him here till midnight tonight, busy with formal and extemporaneous addresses.

Standing last night on the stage of the Metropolitan opera house among a group of distinguished guests, including Associate Justice Hughes of the United States supreme court, Governor Dix and Mayor Gaynor, the president touched a button which flashed a light from a large papier-mache lighthouse, opening what is said to be the largest exhibition of the work of the blind ever held.

Among the 3,000 persons at the meeting were hundreds of sightless to whom was denied the spectacle which the great gathering afforded and the marvels of their own handicraft which were placed on public exhibit.

The president occupied a chair made by a blind upholsterer, and to which a delegation of blind people led him.

Before the president spoke Joseph H. Choate read a letter from United States Senator Gore, the blind statesman of Oklahoma, expressing regret at not being able to attend, and praising the work which the association for the blind is doing.

The president devoted a great part of his address in urging further effort toward the prevention of blindness among infants and children.

Miss Holt, secretary of the New York Association for the Blind said the association had come in contact with more than 7,000 blind persons and had helped hundreds of them to become telephone operators, barbers, stenographers, cooks and laundresses, wireless telegraph operators, carpenters and salesmen, while many had risen to professional life.

At the exhibition, a special demonstration of athletics was given by the boys from the Pennsylvania institution for the instruction of the blind. President Taft was so much interested in this that he waited after his speech to see what the boys could do.

From the blind exhibit the president went to the Seventy-first armory where he reviewed the militia.

The Sixty-ninth regiment also demanded Mr. Taft's presence, and he dropped in upon them at dinner at the Hotel Astor for a few minutes before proceeding to the Hungarian Republican club dinner. Shortly after 11 o'clock the president reached the Cafe Boulevard where the dinner was held and as he was thoroughly hungry, he sat down at once to dine amid a deafening ovation.

An incident of honor in connection with the president's visit was the presentation to him, at a reception of the military order, of a gold jeweled badge representing honorary membership in the order. The president said he believed the honor had come to him in the capacity of commander-in-chief of the army and navy.

The Sound Sleep of Good Health.
Can not be over estimated and any ailment that prevents it is a menace to health. J. L. Southers, Eau Claire, Wis., says: "I have been unable to sleep soundly nights, because of pains across my back and soreness of my kidneys. My appetite was very poor and my general condition was much run down. I have been taking Foley Kidney Pills but a short time and now sleep as sound as a rock, my general condition is greatly improved and I know that Foley Kidney Pills have cured me. All druggists.

POLITICIANS VISIT TAFT

(Continued from page 1.)

tor of the port of New York, would take occasion to pay their respects.

Several other political leaders were likewise expected to see Mr. Taft before he left the home of his brother, Henry W. Taft, where he spent the night, to attend a lunch at the residence of Henry Clews early this afternoon.

Mr. Taft's speech at the dinner of the Hungarian Republican club was delivered about 1:30 o'clock this morning. His nearest approach to this record of lateness was during his swing about the country in 1909, when one night in October his boat was late in reaching Baton Rouge, La., and he spoke in the public square of that city about a half hour after midnight.

President Taft's speech tonight on Canadian reciprocity, it is understood, is to be the first of a series of speeches to be delivered while the bill embodying the reciprocity agreement is before the senate, and will be made in the hope of influencing favorable action by that body upon the reciprocity measure.

OPPOSED TO FREE LIST

(Continued from page 1.)

senate, and so under the circumstances the Republican majority is willing that it shall go through.

Will Not Consent to Move.

The inside talk among the regular Republicans now is that the Canadian reciprocity bill will be disposed of by the middle of June, and that the senate, by giving notice to the house that it will not, under any circumstances, consider additional tariff legislation at this session, will bring about an adjournment of the present session. The Democratic leaders in the house talk as if they will never consent to this proposed program of the Republican senators.

They say congress will be held here until December, and the special session merged into the regular session unless the senate shall take up the free list bill and other tariff bills that will be sent over to it in due time.

Willing to Take Responsibility.

The regular Republican senators hold to the view that the house, after seeing the futility of holding congress in session, will agree to an adjournment. Apparently the high tariff Republicans of the senate are perfectly willing to take the responsibility of holding up the Democratic tariff legislation. What the outcome will be no one can foresee at this time.

Many observers are coming to believe that the Democratic house will finally consent to an adjournment, after making it clear to the country that the responsibility or failure to act on the tariff rests with the senate.

Only Few Votes Not Sure.

The Democrats have made a careful canvass of the house of representatives on the free list bill and are convinced that not more than ten or twelve Democrats will vote against the measure.

The insurgent leaders say they alone will furnish nearly forty votes in favor of this Democratic measure. There are also some Republicans from the farming districts of the Middle West that voted against the Canadian reciprocity bill who intimate that they will vote for the free list. The argument which they are using is that the Canadian reciprocity bill when finally put into effect will be detrimental to the farmer, and that, therefore, they should vote for the free list bill, which will admit harvesting implements, barbed wire, cotton bagging and other manufactured articles wherein the farming population is interested, in order to compensate the farmers in a way for the injury the reciprocity measure may be expected to inflict on the American agriculturist.

Clark Disagrees With Root.

Speaker Clark does not agree with Senator Root that congress is likely to adjourn by June 1. At the White House today, where he said he had talked "neighborhood gossip" with Mr. Taft, Mr. Clark declared that nobody in the world knew how long congress would be here.

"I know as much about it as Senator Root, and he knows as much about it as I do," said Mr. Clark.

"I have attended two special sessions of congress called to revise the tariff which lasted into August. There you are."

Charge Political Capital.

Republican members of the house committee on ways and means have come out in a sharp criticism of the Democratic farmers' free list bill. They declare it is a transparent effort to make political capital. They say:

"The pending bill was ordered reported not only without investigation but without the semblance of consideration by the committee. It was stated in the committee that it would reduce revenue about $1,500,000, and it is now admitted that it will cut down the revenue by more than $10,000,000, and later admissions are likely substantially to increase this amount.

"The measure was christened by its authors the farmers' free list bill, and it represents a transparent attempt at the manufacture of political capital. In view of the title which its friends have given it, it would at least have been proper to investigate the effect it is likely to have upon the agricultural interest.

"The president of the United States felt it his duty to call congress in special session to consider the Canadian reciprocity bill. That bill has already been acted upon by the house, and instead of bringing forward tariff bills, ill considered or not considered at all, for the purpose of administering political soothing syrup to particular classes of population, the undersigned are of the opinion that the interests of the farmers and of everybody else will be subserved if the country is spared from further political exploitation and further tariff legislation at the present time and adjournment is taken promptly after the reciprocity bill shall have been finally acted upon."

ARREST OF TILDEN TO BE FOLLOWED BY HABEAS CORPUS WRIT

(Continued from page 1.)

Deposit National bank and Cashier William C. Cummings of the Drovers' Trust & Savings bank, on charges of contempt of the Illinois senate, will not occur until tomorrow, it was announced today by their attorneys.

Former Judge Nathaniel C. Sears, counsel for the men, whose refusal to offer as evidence before the Helm investigating committee, the books of their banks, covering a period before and after the election of United States Senator William Lorimer, is the basis for the summary action of the state senate, said today: "Former State Attorney John J. Healy, for the Helm committee and I, have reached an understanding as to the procedure that will obtain, and this is it

"We understand the sergeant-at-arms of the senate or his deputy will arrive in Chicago late today. He will wait until tomorrow and then Mr. Tilden and the other two gentlemen will notify the deputy they are ready to accept service on the warrants and will be awaiting its server at whatever place he designates. The formality of arrest will be gone through with, and we then will repair directly to some judge yet to be selected and a habeas corpus writ will be sought and argued at once to gain time.

"Action after that will depend upon the outcome of the habeas curpus proceedings. But there will be no action until tomorrow."

Senate Orders Arrest.

Springfield, Ill., April 27.—Edward Tilden, Chicago packer, and William C. Cummings and George M. Benedict, president and cashier, respectively, of the Drovers' Trust & Savings Bank of Chicago were ordered arrested on a contempt charge by the Illinois senate shortly after 6 o'clock last night. The vote was 40 ayes to 7 nays. This action was taken on recommendation of the senate bribery investigation committee after Tilden, Cummings and Benedict, through their lawyers, had refused to produce Tilden's personal bank accounts for the months of May, June, July and August, 1909.

The committee believes these bank accounts will show evidence of the use of money in the election of William Lorimer to the United States senate. Tilden had submitted an affidavit before the committee stating that these accounts show nothing directly or indirectly bearing upon the election of Lorimer. He also had offered, in a letter to the committee, to allow one member to examine the bank accounts.

HIS MEMORY IS POOR.

William O'Brien Does Not Remember the Hines Conversation.

St. Paul, April 27.—"I was present in the room and heard the conversation over the telephone between Edward Hines and a man they called 'governor,' but I don't remember what the conversation was."

This statement was made here by William O'Brien, president of the Putnam Lumber company, whose name was mentioned at the Lorimer inquiry at Springfield as having overheard a telephone conversation between Edward Hines and some one called 'governor' at a Chicago hotel.

"Mr. Hines was in the room in the Grand Pacific hotel, Chicago, occupied by Mr. Cook and myself, when he was called over the long distance," said Mr. O'Brien.

"Mr. Cook answered the telephone call and told Mr. Hines that some one calling himself the 'governor' wanted to talk with him. I remember that Mr. Hines talked with the 'governor' for several minutes, but I don't remember what he said.

"Later on when they were stirring up the Lorimer case, Mr. Wiehe came to Mr. Cook and myself and asked us to keep out of the way of the process servers, as an effort might be made to subpoena us as witnesses. We were not subpoenaed but made no especial effort to evade the subpoenas. We went about our business in Chicago as usual.

"They can't subpoena me now, of course, as I am in Minnesota, but they sent a man here a short time ago and wanted me to make an affidavit as to what I heard.

"I told him that I remembered nothing of the conversation and could he of no value to the committee as a witness.

"It may be that Mr. Cook has a better memory than I, for he seems to remember what was said. But I don't, and that is all there is to it."

Hood's Sarsaparilla
Is the most effective medicine for the complete purification of the blood and the complete renovation of the whole system. Take it this spring.
Get it today in usual liquid form or chocolated tablets called Sarsatabs.

STIRRED BY COOK'S STORY.

Washington Interested in Hines' Connection With Stephenson.

Washington, April 27.—The testimony of W. H. Cook before the Helm investigating committee at Springfield attracted special attention at the National Capital because of the fact that it drags the energetic Mr. Hines into the Stephenson election case in Wisconsin as well as the Lorimer election. Senator Stephenson said the matter was one about which he had nothing to say for the reason that he knew nothing about it.

That Mr. Hines took a great interest in the campaign of his fellow lumberman, Stephenson, for election to the senate has been no secret to observers here. When the possibility of bringing the Stephenson case before the senate was presented, it was related that Mr. Hines' secretary boasted in the Pfiester hotel in Milwaukee the Saturday night before the senatorial deadlock at Madison came to an end that he could name the ballot on which Stephenson would be elected.

Furthermore, it is said, he hit it exactly. The Madison deadlock had continued for several weeks, Stephenson's election finally resulting through the absence of two Democrats, which made his supporters a majority of those present and voting.

During his many visits to Washington, especially while the Lorimer case was before the senate, Mr. Hines frequently conferred with Mr. Stephenson. They are personal friends, and their business interests are mutual.

In his campaign for the primary nomination for senator, Stephenson, according to his sworn statement, spent considerably in excess of $100,000. This was understood to have been his personal contribution, although it was understood that lumber interests aside from his own favored his candidacy.

NEW RATES ON CEMENT OVERRULED

(Continued from page 1.)

ed them, first until Nov. 1, 1910, and subsequently until July 1, 1911.

The points of destination to which the proposed rates apply cover a wide range of territory extending from Illinois and Tennessee on the east to the Rocky mountain territory on the west and involve rates throughout the country.

Some Advances Sustained.

In the opinion promulgated today, which was prepared by Commissioner McChord, some of the advances are sustained and many of them are disapproved. The commission did not accept as decisive the statement of the carriers that present cement rates are so low as to be unremunerative and that the commodity does not bear its just proportion of the burden of transportation, the testimony on that feature being regarded as "very meager."

Approval of the increases is given the proposed rates from Portland, Colorado to all destinations; from Kansas City territory and points in Kansas and Oklahoma to points in Texas and from Bonner Springs and Yocemento, Kan., to various points in Colorado, Iowa, Kansas, Missouri, Nebraska, Wyoming and New Mexico.

"With these exceptions," the commission says, "the propriety of the new rates has not been shown."

The remaining rates appear to be materially higher than they were for a long period and "the carriers are requested to withdraw them forthwith." If they should not comply with the commission's request before May 15 an order will be issued to maintain existing rates for at least two years.

CLARENCE DARROW ENGAGED TO DEFEND UNION PRISONERS

(Continued from page 1.)

of the hotel proprietors, is positive McManigal was a guest at his hotel the night of the explosion.

The three men locked in separate cells in the county jail maintain their calm demeanor. Early today they had not asked to see attorneys.

Burns in Chicago.

Chicago, April 27.—William J. Burns, the detective who brought about the arrest of the men charged with dynamiting the Los Angeles Times building, and who was arrested in Indianapolis on a charge of kidnaping the prisoners, is in Chicago resting from his strenuous experiences of the past week and preparing to go to Los Angeles and prosecute the men he arrested. Mr. Burns brought with him from Indianapolis two suit cases full of evidence, documentary and otherwise. He laughed at the kidnaping charges, and said he was known as a sympathizer with union labor.

"All talk of a 'frame-up' in ridiculous," said the detective; "anyone who knows me knows better. I'm a labor man and I'm sorry the men I arrested were connected with a labor union. I expect to be in Los Angeles within a week or so."

Three in Jail.

Los Angeles, Cal., April 27.—John J. McNamara, secretary of the International Bridge and Structural Iron Workers association; his brother, James B. McNamara and Otto F. McManigal, the alleged dynamite conspirators accused of blowing up the Times newspaper plant last October in which twenty-one men were killed, are in the county jail, in separate cells, surrounded by extra guards.

Their arrival yesterday after a journey in irons from Indianapolis and Chicago, signalizes the beginning of what is expected to be a desperate legal struggle. District Attorney John D. Fredericks said last night that the formality of arraignment would now await the convenience of the defense.

O. N. Hilton, counsel for the Western Federation of Miners, who came here to join counsel for the defense, stopped all efforts when he received a telegram from President Ryan of the Iron Workers' association saying that all matters pertaining to the defense of the international secretary and his reputed confederates were in the hands of Indianapolis lawyers.

Identified By Woman.

Conspicuous in the crowd was Mrs. D. H. Ingersoll, the woman who is expected to play an important part in the prosecution. Mrs. Ingersoll is the keeper of the San Francisco boarding house in which the man known as Bryce stayed prior to the destruction of the Times building. James McNamara, according to the authorities, is held as Bryce, the man who is alleged to have laid the infernal machine that blew up the newspaper plant.

The woman was there to identify him and she did so, notwithstanding he held his unshackled hand before his face. He appeared little like the printed descriptions sent out when the indictments were found. Thin and pale, he appeared unlike the 160-pound man described in the official circulars. Mrs. Ingersoll will again confront him in the jail tomorrow morning.

In front of the Los Angeles jail, another large crowd had assembled and here the officials again had to fight their way through the crowd.

At no time was there the slightest evidence of anger on the part of the crowds or a disposition to justify the expressed fear of the officers that an attempt might be made to rescue the prisoners. Union buttons were plentiful, but the men wearing them were as quiet and orderly as those who displayed no emblems of organized labor.

NORTH DAKOTA SUNDAY SCHOOL ASSOCIATION MEET.

Fargo, N. D., April 27.—(Special to The Herald.)—Preparations are being made for the annual state convention of the North Dakota Sunday School association to be held in Fargo, May 16-18. Hundreds of visitors are expected. One extra feature this year will be the presence of a number of boy scout teams from different towns.

FREEDOM FROM SORE & HEADACHE INDIGESTION & SOUR STOMACH BILIOUSNESS & CONSTIPATION
and other ills, due to an inactive condition of the Liver, Stomach and Bowels, may be obtained most pleasantly and most promptly by using Syrup of Figs and Elixir of Senna. It is not a new and untried remedy, but is used by millions of well-informed families throughout the world to cleanse and sweeten and strengthen the system whenever a laxative remedy is needed.
When buying note the full name of the Company—California Fig Syrup Co.,—printed on every package of the genuine.
Regular price 50¢ per bot. one size only.
For sale by all leading druggists.
THE ORIGINAL AND GENUINE
SYRUP OF FIGS AND ELIXIR OF SENNA
CALIFORNIA FIG SYRUP CO.

TO RAISE FUNDS FOR INSTITUTES

Meeting at Fargo to Arrange to Continue Instruction to Farmers.

Fargo, N. D., April 27.—(Special to The Herald.)—Representatives of the leading commercial bodies of the state are arriving for tonight's meeting to arrange for raising funds to continue farmers' institute work.

This action is being taken at the call of President Hardy of the Fargo Commercial club and because of Governor Burke's veto of the legislative appropriation for farmers' institutes. Great credit is given institute workers for improved farming methods in vogue in the state and necessity of a continuance of the effort for instruction for new settlers is pointed out. Appropriations already have been made by several clubs and there is no doubt but tonight's meeting will be effective.

TO STOP SOIL DRIFTING.

North Dakota Farmers Urged to Spread Wheat Straw.

Fargo, N. D., April 27.—(Special to The Herald.)—The soil on the well tilled North Dakota farms is almost like an ash bed. The dry weather following the summer fallowing and fall plowing last year with the discing and dragging this spring has reduced the soil to a well pulverized condition.

As a result, the loose soil drifts easily. The summer fallowed land is the worst, fall plowing next and spring plowing least of all. The officials of the agricultural college are advising farmers who own soils that drift badly to spread wheat straw lightly over the land. This catches and holds the earth. It has long been a habit of some farmers in sections where the land was a loose sandy loam, to plow frequent furrows across the fields to act as breaks to the drifts.

The Sale of Rose Bushes and Plants Continues Friday

Panton & White Co.

For Friday and Saturday We Announce a Most

Wonderful Sale of Fine Graniteware

An Enormous Purchase and Sale of 4220 Pieces Guaranteed First Quality Ware at Far Below Normal Prices.

This sale has been planned on a prodigious scale, and will easily prove the greatest movement in granite ware Duluth has ever known. Every piece offered is guaranteed absolutely perfect and heavily coated ware. The purchase is divided into two lots, as follows:

720 Pieces Blue and White 3-Coated Ware—White Lined—Worth 50c to 75c Each..... 34¢

Berlin Kettles, 3, 4 and 6-qt.; covered.
Sauce Pans, 3, 4 and 6-qt.; covered.
Sauce Pans, 5-qt. size.
Tea Pots, 1½ and 2-qt.
Coffee Pots, 2 and 3-qt. sizes.
Dish Pans, 14-qt. size.
Rice Boilers, double, 1-qt. size.
Pails, 10-qt. size.
Tea Kettles, 4 and 5-qt. sizes.
Duchess Kettles, 4-qt. size, lock cover.
Preserving Kettles, 5 and 6-qt. sizes.

3500 Pieces Canton's Fine Grey Enameled Ware, 1st Quality, All Perfect—Each.... 10¢

Dairy Pans, 1½ to 6-qt. sizes.
Preserving Kettles, 1½ to 5-qt. sizes.
Bake Pans, deep, 2 and 3-qt. sizes.
Pot Covers, 8½ to 11½-inch sizes.
Wash Basins, 2 sizes.
Berlin Sauce Pans, with cover, 2-qt size.
Fry Pans, Dippers and Sink Drainers.
Pudding Pans, deep ones, 1½ to 6-qt. sizes.
Bread Pans, 2 sizes.
Sauce Pans, lipped, 1½ to 5-qt. sizes.
Stew Pans, deep, 1½, 2 and 3-qt. sizes.
Mixing Bowls, 2, 3 and 4-qt. sizes.
Berlin Kettle, with cover, 2-qt. size.

UNION PAINLESS DENTISTS
Special Until May 13th

Until May 13, we have decided to make our WHALEBONE SET OF TEETH, with ever-stick suction, which is by all comparison a $15.00 set of teeth for $5.00. They will stick in any mouth, no matter how hard it is to fit. They never fall when you laugh. You can eat corn off the cob and they look as natural as life. Examination and Advice Free.

NOTE THESE PRICES:

GOLD CROWNS finest 22 karat. No better at any price for.. $3
BRIDGE WORK that for weight, beauty and quality has never been excelled..... $3
SILVER FILLINGS None better at any price..... 50c
WHALEBONE PLATES $15 and $25 values, $8 and..... $5

UNION PAINLESS DENTISTS
DR. FRANKLIN GREER & CO., Owners, 317 W. Superior St. Duluth
Open from 8:30 a. m. to 8 p. m. Sundays, 10 to 1.

CITY NATIONAL BANK OF DULUTH
SAFETY DEPOSIT DEPARTMENT
$3.00 a year will rent one of our modern Safe Deposit Boxes. With your papers and other valuables thus protected you need have no fear of their loss by fire. Neither will they become misplaced or lost. Come in and ask us to show you the plan.

NORTH DAKOTA MEDICAL ASSOCIATION TO MEET.

Fargo, N. D., April 27.—(Special to The Herald.)—The North Dakota Medical association will hold its annual session here May 8, 9 and 10. An extended program has been arranged on which the names of many of the leading physicians of the state appear. Four St. Paul doctors also have places at different sessions. They are Drs. J. M. Armstrong, H. O'Brien, Harvey Richie and W. A. Dennis. There are a number of events planned by the local medics for the entertainment of the vistors. These will include auto rides, theater parties and a banquet and social session.

Pennington Republicans.

Thief River Falls, Minn., April 27.—(Special to The Herald.)—The Republican county committee of Pennington county has organized. Daniel Shaw was elected chairman; Dr. G. Helber, secretary, and C. L. Hanson, treasurer. These officers will be associated with Messrs. Lattimore, Larson, Iverson Patterson of other sections of the county for the direction of the affairs of their party.

Hunt's Perfect Baking Powder and Flavoring Extracts
mean success on Baking Day. Why run chances when you can be Sure?

WOMAN'S REALM.

Dr. Nathaniel I. Rubinkam of Chicago gave his first lecture of a series of three at the Endion M. E. church this afternoon, under the auspices of the Twentieth Century club. The subject for today was "Tennyson and Darwin." A number of tickets have been sold and the course promises to be one of the greatest treats of the season. Much interest has been displayed over his coming.

Dr. Rubinkam, who is lecturer for the Rubinkam Association of Chicago, is en route to the Pacific coast, where he expects to remain until late next fall, perhaps until December. He will probably engage in literary work there, which his course of Sunday lectures in Chicago does not give him time for when at home.

Some informal affairs will probably be given for him while he is a guest in Duluth. He is now a guest of Dr. and Mrs. A. E. Walker of 2107 East First street and will also visit at the home of Mr. and Mrs. N. F. Hugo, 2107 East Third street.

SCOTCH PROGRAM SUCCESS

John McGuckin Pleases Audience of About 300.

An audience of about 300 Scots, men, women and young folks, enjoyed the "Real Scotch Nicht," at Steinway hall last evening given under the auspices of Clan Stewart, No. 50, O. S. C. John A. McGuckin of St. Paul, known as "The Harry Lauder of St. Paul," was the principal attraction for the evening.

Mr. McGuckin though not in especially good voice gave his songs with an easy humor and pleasing personality. He had a varied number of costumes which added atmosphere to his songs. Among some of his numbers were "Piper McFarlane," "The Lea Rig," "I Loved Her Ever Since She Was a Baby," and "The Weddin' o' Sandy MacNab."

Piper Colin Thomson opened the program with a bag-pipe solo and Chief Robert Ferguson made a few opening remarks.

Miss Bartholomew sangs two songs which were exceptionally good and she was enthusiastically encored.

J. H. Matheson sang a gaelic song "Theid Mi Gad Sharp dares," which was well received and Misses Nina and Lily MacAskill played a duet of old Scotch airs in medley form.

Simon Clark made a few witty remarks on "Pawky Scotch Wit," which the audience enjoyed and four clansmen in Highland costumes of various kinds danced a reel to bag-pipe music played by Piper Kenneth McGregor.

Little Miss Helen McLeod did the "Highland fling" with grace and agility which were enthusiastically applauded and the program closed with the singing of "Auld Lang Syne" by the audience. After the program the floor was cleared and an informal dance enjoyed.

SULLIVAN-BROWN.

Pretty Wedding Takes Place at the Cathedral.

The wedding of Miss Katherine Sullivan, daughter of Mrs. A. Sullivan to Hugh Brown, was solemnized this morning at the Sacred Heart cathedral at 7:30 o'clock, Father Limmer officiating.

The bride wore a pretty gown of white marquisette and a long veil and carried a bouquet of lilies of the valley.

Her sister, Miss Alice Sullivan, as maid of honor, wore a dainty gown of flowered organdy and carried pink carnations. Leo Hackett was best man.

After the ceremony a wedding breakfast was served at the home of Mrs. Sullivan, 210 West Second street at which covers were laid for thirty-two. The table was effectively appointed in pink and green, roses, carnations and ferns being used in carrying out this color scheme. Mrs. A. F. Block assisted at the breakfast.

The other rooms were pretty with bouquets of white flowers, where Miss Grace Cullen, Miss Lena Block and Miss Alice Sullivan assisted.

Mr. and Mrs. Brown left this afternoon for a wedding trip to Minneapolis and St. Paul and upon their return will be at home in West Duluth, where their home is ready for them.

O. E. MOILAN

Has removed his Photographic Studio to

26 W. Superior St.

2nd door east of Giddings.

YE GIFTE GUILDE

26 West Superior Street.

We have just what you want for a wedding present, a birthday gift, or a prize. You may select a large handsome piece of Kalo handwrought silverware, or any one of the smaller articles which make ideal and appropriate gifts for all occasions.

OPENS CONGRESS OF MOTHERS

MRS. FREDERIC C. SCHOFF.

Mrs. Frederic C. Schoff opened this week the annual meeting of the National Congress of Mothers. She has been president of this organization for nine years and is said to be the unanimous choice for re-election. Mrs. Schoff is known in Pennsylvania as "the woman Judge Lindsey of Pennsylvania." Mrs. Schoff reorganized, some years ago, the handling of juvenile criminal cases. Her efforts brought about the movement resulting in laws for the separate trial of children, the creating of a house of detention for juvenile criminals and the appointing of probation officers.

Wedding at Church.

Miss Ellen Renstrom of Lakeside and Carl Persons were married last evening at a pretty wedding ceremony at the Swedish temple, Rev. Swaney Nelson reading the service at 8:30 o'clock.

The bride had as her bridesmaids, Miss Ida Persons and Miss Sarah Edlund. Mr. Persons was attended by Albert Carlberg and Walter Hammerbeck.

Mr. and Mrs. Persons will reside at 4515 McCullough street, Lakeside.

Second Party.

Mrs. Daniel J. Ryan entertained at the second of her series of three benefit parties for the orphanage, yesterday afternoon at her home in Hunters Park. Bridge was played at four tables.

Another Rummage Sale.

The committee of the Twentieth Century club in charge of the benefits which are being given for the Neighborhood House have planned to hold a second rummage sale next Tuesday in the West end at the house as they had some very good things left from the sale which they held last week and other donations have been received right along so that they have a very good stock again for another sale.

Mrs. De La Motte Hostess.

Mrs. Joseph De La Motte of 230 North Sixteenth avenue east was hostess at bridge yesterday afternoon at her home. The decorations were effectively carried out in yellow, daffodils of that color being the flowers used. The game was played at five tables and the prizes were won by Mrs. Deutschbein of Albany, N. Y., Mrs. S. L. Reichert and Mrs. E. H. Dresser.

Pretty Home Wedding.

At a pretty wedding ceremony yesterday afternoon at the home of Mr. and Mrs. O. M. Anderson, 517 East Fifth street their daughter, Miss Louise Anderson, became the bride of James Healy of Hibbing. Rev. B. V. Black read the service in the presence of only immediate relatives at 2 o'clock and the wedding dinner was served at 5 o'clock. The bride wore a pretty gown of mode shade and was attended by her sister, Miss Carrie Anderson as maid of honor. Cecil Peterson was best man.

During the evening an informal reception was held for the most intimate friends of the family. The rooms were prettily decorated in pink and white.

Mr. and Mrs. Healy will be at home in Hibbing, after May 15.

Sevir-Niemi.

Miss Lizzie Sevir and Carl Niemi, both of this city were quietly married Tuesday evening by Rev. J. E. Shewell of St. John's English Lutheran church at his home, 13½ East Fourth street. The ceremony was performed at 8 o'clock and the bride was attended by Miss Alice Rulkka as maid of honor, and John Williams was best man.

Dutch Lunch.

Mrs. P. G. Somers of 15 Second avenue east entertained at a Dutch lunch Tuesday evening for her son and daughter-in-law, Mr. and Mrs. Perrin Somers, who are at the Empress theater this week. The evening was pleasantly spent with music and at the lunch twenty-two covers were laid.

Club Will Entertain.

The Knights of Columbus will entertain at their hall and club rooms, 210 West First street, Friday evening, May 12.

Last Party of Season.

The members of the Steinway club will be hosts at a dancing party Saturday evening at Steinway hall, Fourth avenue west and First street. This is the last of the series of informal parties for this season.

For Miss Brennen.

Mrs. P. J. Schultz of 519 West Second street was hostess at her home last evening in celebration of Miss Anna Brennen's birthday anniversary. The guests were:

Mesdames—
C. Peterson, C. Smith,
Misses—
Marie Dunlop, Helen Plutshack,
Margaret Dodd, Olive Neff,
Harriet Schwartz, Densmore,
Louise Kline, Beda Rundquist.

Personal Mention.

Mr. and Mrs. R. C. Henderson and son, Robert, Jr., who have been visiting at the home of Mrs. Henderson's sister, Mrs. William Treiber, left yesterday for their home at Norway, Mich.

* * *

Mrs. John A. Stephenson and children will return next week from Hot Springs, where they have been for two months.

* * *

Mr. and Mrs. A. W. Hartman of 2400 East Superior street have returned from a short trip to the Brule, where they spent a few days at their cottage.

* * *

Mrs. John Panton is visiting relatives in Calumet, Mich., this week.

* * *

Mrs. George D. Swift of 2320 East First street left yesterday for a trip to French Lick Springs.

* * *

Madame Warde returned yesterday from Chicago where she spent a few days.

* * *

Mrs. M. B. Silvey, 218 Fifteenth avenue east, has returned from Hot Springs, Ark., and the East.

* * *

Miss Emmelyn McDougall of 2201 East First street has returned from Minneapolis, where she has been the guest of friends for a week.

* * *

Mr. and Mrs. Victor Rakowsky returned yesterday from Rochester, Minn.

* * *

Rev. D. B. Lyons, who has been spending the past two months in Minneapolis has returned from there and is at the home of his daughter, Mrs. F. C. Berry of 12½ Chester terrace.

The Kitchen

Cake Without Eggs.

Ingredients: A pound of flour, three-quarters of a pound of mixed fruit, two ounces of peel, half a pound of sugar (fine), a quarter of a pound of butter, a teaspoonful of carbonate of soda, a teaspoonful of mixed spice, a tablespoonful of syrup, and half a pint of sweet milk. Method: Cream butter and sugar, stir in the syrup, add flour (into which the soda and spice have been thoroughly mixed). Add milk gradually, then fruit, and mix and beat well. Line buttered cake tin with buttered paper, and bake in a cool oven. This cake is much liked by old and young, and is inexpensive.

* * *

Orange Biscuits.

Have you tried these? They are very nice. You require the whites (only) of four eggs, one-half pound of ground almonds, one pound powdered sugar and the grated rind of two oranges. Beat the whites to a stiff froth, and add to them the sugar, almonds and grated rind of the oranges. Beat well, and drop on stiff white paper, which you have previously well sprinkled with sugar. Bake for a few minutes in a slow oven.

* * *

Carrots and Turnips.

A nice "macedoine" can be made of these, as follows: Clean four large smooth carrots, and simmer them for a quarter of an hour. Prepare six turnips and twenty button onions, chop all up and fry in two ounces of butter, with a teaspoonful of sugar for five or six minutes. Shake well and fry again until the whole are covered with a kind of glaze. Pour over them half a pint of white sauce, season with pepper and salt, and serve very hot.

A Skin of Beauty is a Joy Forever.

DR. T. FELIX GOURAUD'S Oriental Cream or Magical Beautifier.

Removes Tan, Pimples, Freckles, Moth Patches, Rash and Skin Diseases, and every blemish on beauty, and defies detection. It has stood the test of 54 years, and is so harmless we taste it to be sure it is properly made. Accept no counterfeit of similar name. Dr. L. A. Sayre said to a lady of the haut ton (a patient): "As you ladies will use them, I recommend 'GOURAUD'S CREAM' as the least harmful of all the skin preparations." For sale by all druggists and Fancy Goods Dealers in the United States, Canada and Europe.

Ferd. T. Hopkins, Prop., 37 Great Jones St., New York

BOYS' "KNICKERS"

Tomorrow we will sell any Boy's Suit—ages 3 to 17 years, for—

$1 DOWN

$1 PER WEEK

These suits have only been received from our factory. Bought at a low price, they will be sold at a low price. Blue serge and novelty materials—Priced $1.75 to $10.00.

These terms good only tomorrow.

GATELY'S

8 East Superior St.

"The House Where Your Credit Is Good."

Finance in the Home

By CARA REESE.

Now you see you have taken in money without touching money. Somebody owes you a dollar and pays back the dollar by handing it over to another party whom you owe.

It is this process which is so bewildering to the lay mind in the domestic realm. It is this process which causes considerable heated arguments in the best regulated families. Mother borrows a dollar from pater familias and pays back the dollar by spending it in purchase of daughter's headgear, and liquidates with the pater by calling attention to the fact that he is delinquent in daughter's spending money.

Or some one else borrows cash from a member of the family, but later pays the small bill at the door and then informs the party of the first part that money matters are square. This is a case where you take in money without touching the money or without getting a grip on the door receipt either. Lots of obligations are squared off this way. The small house borrowings are liquidated by selling the scores of the one who loaned carfare, church change, or the emergency shortages. In other words, when you loan small change within the home circle, you are sure of getting it back promptly, but without fingering the cash.

Most folks like the "feel" of money. This is why there is reluctance sometimes in handing out dimes, quarters and "halfs" in the sanctity of the fireside. This is why the same dimes, quarters and "halfs" are tenderly squeezed and bidden a fond farewell ere they pass from possession. That fond crush is the last. You will be paid back squarely and righteously, but you will never finger the cash.

Sometimes there is a tangible evidence in the shape of an itemized statement, to wit: "borrowed from the pater, one dollar. Disbursed the same, two nickels daily for his carfare, one dime in the pew on Sunday paid for spearmint, sodas, etc., in the corner drugstore; no balance remaining." Another case of taking in money, a call loan as it were, but without touching money.

The great majority of the empty-pocket citizens and wage earners are those who are taking in cash continually, but are spared the trouble of fingering the same. It is a long cry from poverty. Though the itching fingers may not find the price of a meal in the pocket, yet there is wealth to your credit. There is money coming in regularly, though you are denied the seeing or the feeling of it.

It is the same in gigantic business operations, or when wealth is fabulous, moeney comes in, and money goes out, but no fingers ever touch it and no vision is manifest. There is really no money after all. Itemized statements endeavor to keep accounts square and to catch up on the imaginary. But the real thing is no more in evidence than the coin which belongs to your empty and obliging pocket. It a part of the great scheme of buying and selling, to take in money without touching money. It is all part of the family plan, to take in money without touching money; be gentle with home borrowers.

Pay As You Go

By VIRGINIA HARLAN.

"I pay cash down for everything," said a girl the other day, "and then I know exactly where I am." What a sensible way to go along. How much misery has been wrought by folk who run into debt. Of course there are certain things in housekeeping for which it is most inconvenient—and perhaps hardly possible—to pay for down on the nail, such as milk and bread, for these necessities are nearly always paid for every week.

But with nearly everything else in the eatable line it is far the sounder principle to secure goods in exchange for money over the counter. Rent and taxes, of course can only be settled at regular times, and the danger of running up bills lies in this—that shopkeepers sometimes make an immediate and sharp demand for payment just as rent or tax day fall due, and the consequences may prove disastrous.

The first thing for the girl to do who wishes to keep out of debt is to buy only those things which are necessary and pay for them with ready money. It is far better to sacrifice little fancies of dress, or small luxuries in food, if these cannot be bought with ready cash.

The business girl should exercise the habit of economy by making up her mind to set aside a little money every week for the current expenses during the working days, and she should most rigidly adhere to that fixed sum. It is often tempting, if one is well-known at a store, to be induced to buy this or that when the clerk declares with a smile that the account can stand over, and that the goods will be delivered.

Such procedure has many a time led to ruin. Money the much desired article cannot be paid for at the time, let it go. Keep on the right side of your bank balance. Don't, when pay day comes, have to say, "I've mortgaged nearly all my salary and simply must pay the bills."

That is the sort of thing which means the beginning of trouble. It may take a long time to get straight again.

If you can't afford new clothes, don't run up bills. It is the little things that have a way of mounting up so; a few odds and ends at the dry goods store; a week or two's vegetables at the grocer's; a few pounds of meat at the butcher's and so on. Had all the things been paid for at the time, the money probably might never have been missed, but when all the bills come in at the same time the amount looks big.

Pay as you go, and it will pay you.

Arrived Today!

Big shipment of Trimmed and Untrimmed Hats.

Chesser, Milliner

114 West Fourth Street.

THE EVENING STORY

ELLSWORTH'S SISTER

By F. Booth.

Ellsworth and Ellen Walker had still a natural abhorrence of the art of diving, but one day Ellsworth took his courage in his hands, and in the presence of this twin sister, Ellen, mounted to the lower diving board of the bathing pool and plunged headlong. Their father had promised them 50 cents when they made their first successful efforts. This Ellsworth had just accomplished, and his sister, Ellen, was a witness of the heroic venture.

The Walker twins had feared the water with a terrible fear since they were 6, when a capsized boat had brought both so near to drowning that four doctors and over an hour's work on each had been necessary to revive them.

Mr. Walker, at one time a champion swimmer, and always a water lover, had labored through their childhood to rid them of this fear, and for three years both boy and girl swam with pleasure at their farm. But neither would enter the sea, and neither would put a head under water, so great was the impress left by their childhood's terror. Ever since they had learned to swim, there had been a standing offer of 50 cents for a dive off the bank or springboard.

And now Ellsworth had earned his prize. His prompt offer to share with Ellen—as promptly refused—could not comfort her for being beaten.

The next day Ellen put on her bathing suit with a grim determination. No matter what it felt like, she would stand on that board and go off, head first. She walked slowly down to the bathing place with Ellsworth, and climbed the high bank, along which ran the new road recently thrown across the little valley.

This road was sixty feet above the stream, on top of a raw earth bank, pierced in its center with a huge brick culvert, through which the stream ran. When the creek was in flood, as it was for weeks in the spring, the culvert entrance was covered.

The "dead line," beyond which parental injunctions prevented swimmers from venturing, was marked by a huge willow and the bathers willingly enough stayed above it, although it was a common boast among the boys that they would like to swim through the culvert in flood if their parents would let them. The length of the culvert was 150 feet.

Ellen was not thinking of culverts today. It was of the dark green underwater and the head-first plunge.

After Ellsworth had taken a very gentle and shallow dive off the low springboard to the water, now close to it because the stream was high, Ellen walked cautiously out and stood on the end of it. Thrice she gathered herself to dive and thrice she lacked the courage. Then she sighed, turned and walked off the board and down the path beside the stream.

Few noticed her. But Ellsworth saw, and, understanding, swam after her. Without thinking he passed the dead line. He shouted his sister's name, but she did not hear. Ellsworth, with that strange affinity twins often have for each other, felt Ellen's distress almost as if it were his own. Forgotten the dead line, forgotten the culvert and the swifter current running under it, forgotten all thought of parental objections, until the shadow of the bank lay across his face. Then, as he sighted Ellen sitting miserably alone at the foot of the steep bank and called to her, he saw the nearness of the bank and felt a movement in the water.

"Here!" he said to himself. "This won't do!" and started swimming for the shore.

But even as he tried the current ran stronger and, strive as he might, he was pulled toward the embankment and dangerously close to the little swirl in the surface which he knew showed the whereabouts of the covered culvert.

He called on his sister, but this time it was a cry of terror. She heard, looked up in time to see her brother's white and despairing face and the struggle he was making—looked up in time to see his head go under and a bubble or two come to the surface and to know that he was in the culvert.

For an instant Ellen was frozen with horror. During that instant her mind was blank. Then it worked at lightning speed. Ellsworth was exhausted. It took more than a minute and a half for anything to go through the culvert. Ellsworth had neither breath nor strength—he would be unconscious in a few seconds. Besides, Elsworth's suit might catch on something in the culvert—maybe he would not come through.

It was this which decided her. It had taken but a second for these thoughts and reasonings to flash through her mind; it took less for her to throw herself bodily into the water and swim the distance.

Down she went, head first into the blackness. "I'll get through—I'll—get—through—" rang through her mind, even as her head down breast stroke became feebler and feebler. There was a roaring in her ears and a sudden return of terror which had waked her throughout her childhood—the terror of that experience of her early days.

Ellsworth was her last conscious thought. From then until the current carried her forth, she had only a confused impression of a great weight on her breast, a tearing at her throat, and a noise like that of a thousand hammers at her ears. Then, a blinding burst of light, a gulping, choking gasp of air and water, a terrible coughing spell, a wild but sure grasp at some sun bleached hair bobbing in the water beside her, and she pulled herself feebly to the shelving bank, in her grasp a well loved, tousled head.

How she managed to drag the limp, wet form up on the bank, how she turned it over, and, both arms about its waist, held it, drooping, for the water to run out of the filled lungs; whence came the endurance to kneel across it and work slowly and steadily; first, hard pressure on the chest, then, wide flung arms above the head, she never knew.

She only knew that she must count, slowly, four seconds to the breath, that she must press, and press hard, on the chest, contracted, and fling the arms wide and stretch them well, to inflate it; she knew only the hard pounding of her heart, the "one—two—three—four" of her count, all the blinding pain in her own head, until the limp body between her knees gave a convulsive twitch and coughed.

Then Ellen came to herself again, and uttered a glad cry.

"Ellsworth—Ellsworth — breathe — boy—breathe!"

She took up the steady work again. Finally a weak voice said, "Oh, I'm so sick!"

And then Ellen broke down and cried, and never understood how a sudden crowd of pallid bathers gathered, nor why she was being petted so by clammy skirted girls and banged upon the back by equally clammy and greatly excited boys.

Mr. Walker knew the whole story before night. And grateful as were his quiet words of praise to his "girl fish" for her courage, it was Ellsworth's words which she cherished most.

"Girls may not be supposed to have as much courage as boys," he said, "but my sister has more than any boy I know."

RUGS

A fine selection of moderatepriced Oriental Rugs.

JANE LISTMAN'S SHOP

at the Sign of the Samovar, 509 East Superior Street.

FUR STORAGE

The only absolute protection

COLD, DRY AIR

20 deg. below freezing; **moth, fire and burglar proof.** We take all the risk. Have our furrier call.

NORTHERN COLD STORAGE AND WAREHOUSE CO.

Phones: Melrose 988; Grand 988.

Agents: COLUMBIA CLOTHING CO. Duluth and Superior.

When You're in Company

By MARGARET E. SANGSTER.

Politics, religion and all topics specially interesting to gentlemen, such as the turf, the exchange or the farm, should be excluded from general conversation when ladies are present.

Long argumnts in general company, no matter how entertaining to the disputants, are to the last degree tiresome.

Anecdotes should be very sparsely introduced, unless they are short, witty and appropriate.

Proverbs should be as carefully used as puns; and a pun should never be perpetrated unless it rises to the rank of wittiesm.

It is always silly to try to be witty.

It is not polite to interrupt a person when conversing.

Refrain from the use of satire, even if you are master of the art. It is permissible only as a guard against impertinence, or for the purpose of checking personalities or troublesome intrusions. Under no circumstances whatever should it be used merely for amusement's sake, to produce an effect, or in order to show off one's wit.

It is extremely ill-bred to whisper in company.

A gentleman looks but never stares at those with whom he converses.

The names of any person, present or absent, to whom reference is made, should be given if possible.

Place should always be given to one's elders.

Death is not a proper subject for conversation with a delicate person, or shipwreck with a sea captain's wife, or deformities before a deformed person, or failure in the presence of a bankrupt; for, as Heine says, "God has given us speech in order that we may say pleasant things to our friends." We should let it be the object of our conversation to please, and in order to do this we should not converse on subjects that may prove distasteful to any person present.

NEW and beautiful are the models we are daily adding to our already large and varied stock, thus making it all the easier for you to make your selection and insures your getting the very newest creations. Hats at all prices, but an especially attractive line offered Friday, at **$8.50, $10, $12 and $15.**

Sibbitt 5 West Superior St. EXCLUSIVE MILLINERY.

$1

Per Week Puts This Hoosier Cabinet in Your Home!

THE HOOSIER SPECIAL, SAVES MILES OF STEPS FOR TIRED FEET

There's no good reason for denying yourself the convenience and comfort this cabinet will give you.

There's every reason in the world why you should have this time and labor saving home comfort.

It's the greatest kitchen cabinet that has ever been built and is recognized as such even by its competitors. The fact that all kitchen cabinet makers try to copy the Hoosier is proof of its superiority. The Hoosier has many special features, among them we mention one in particular which means the life of the cabinet—**the solid aluminum table top.**

HOOSIER KITCHEN CABINETS

YOUR CREDIT IS GOOD.

COMPLETE HOUSEFURNISHERS

BAYHA & CO

DULUTH, MINNESOTA

THE STORE FOR REAL VALUES.

O-Cedar Polish

Brings To Worn Furniture The Reflections of Better Days

TAKE a look at your furniture. That center table needs repolishing, and those chairs—! They are covered with a fine dust, dirt, and grease—**ground in.** O-Cedar will clean and repolish them and make them look like new. It quickly removes the accumulations and restores the original luster without hard rubbing.

Use O-Cedar for all varnished surfaces—it can't possibly injure the finest of them. Get a bottle today—you will find it even better than we say. 25c, 50c and $1.00 sizes.

Manufactured by

Channell Chemical Co., Chicago

All Dealers Give Money Back If You're Not Satisfied.

For Sale by All Live Dealers Everywhere.

Try This Pile Cure

It Is Absolutely Free.

Pile sufferers may know to a certainty they can get instant relief and a quick permanent cure by trying this free method.

Simply send your name and address to the Pyramid Drug Co., 280 Pyramid Bldg., Marshall, Mich., and they will mail you a free trial package of Pyramid Pile Cure in plain wrapper and sealed. This will tell the story. There'll be no more doubt, no more misery, no more piles. If a bad case go to any drug store and for 50 cents get the regular 50 cent package of Pyramid Pile Cure and be sure you get what you ask for. This will do the work, vanish all vestige of piles and leave you free, active, contented and happy.

It is a remarkable remedy. Thousands who were destined for hospitals have saved themselves by the timely notice that Pyramid Pile Cure does the work. It is astonishing how pain disappears, how swollen protrusions vanish, how internal swellings are reduced; how bleeding and itching stop instantly. One of the most important things in life is to know just what to do in an emergency. And in piles the thing to know is that Pyramid Pile Cure brings quick relief, a permanent cure and you can prove it free. Write today for free package.

Our Business Is Growing

Satisfied customers are sending their friends to

$2.50 SORENSEN AND **$3** for the newest spring styles in **Shoes and Slippers.**

See our windows, "where the birds fly."

317 WEST SUPERIOR STREET

Bring us your shoe repairing. All work guaranteed.

THE LIQUOR DRINKER AND HIS BUSINESS.

Absolute Importance of His Brain Being Cleared Up.

It is frequently very important that a person under the influence of alcoholic stimulants should become sober as soon as possible. Business affairs may be neglected or social engagements forgotten during the period of drunkenness, and it often devolves upon friends of the habitual drunkard to assist him to possession of an unclouded brain and clear intellect and see to it that his appearance is at least respectable. Experience has taught that no institute extant other than the Neal Institute in St. Paul at 676 Dayton ave. has ever been successful in treating drunkenness in less than four weeks' time. It makes no difference how long a man has been drinking, how much or little he drinks, or what he drinks. the Neal teratment has never failed to cure in three days' time and without the use of dangerous hypodermic injections or injurious drugs. Just bear in mind that there is no such thing as a "secret cure" for drunkenness, and you are taking great risk in administering these remedies.

If you are afflicted with the drink habit and really want to be cured write to the Neal Institute Co., corner Belknap and Seventh streets, Superior, Wis., for their free booklet giving full information and a copy of their contract and guarantee bond. It will be mailed to you under a plain sealed envelope and everything will be strictly confidential. You can be treated at the Superior Institute, or at the St. Paul, Minn., Institute, 676 Dayton avenue, or the Minneapolis, Minn., Institute, corner Fourth avenue south and Seventh street, whichever happens to be most convenient to you.

RUNDOWN, DISEASED "WORNOUT" MEN

Young, Middle-Aged, Old.

WONDERFUL CURES $10

Not a Dollar Need Be Paid Until Cured

on our professional fee $10 for any disease, if you desire to prove our cure in doubtful cases. Nervousness, General Debility, Wornout, Run-down from over-work and carelessness of health rules, Pain in the back, Kidney and Bladder troubles, Obstructions, Rupture enlargements, Varicose veins and Varicose ulcers, Poor stomach, Headache, Coated tongue, Skin and blood disease, Rheumatism, Piles, Colds, Catarrh and catarrhal discharges. Come to a good doctor—while the ordinary doctor is experimenting and making mistakes we accomplish cures. Come now and get our special low offer. Best medicines furnished from our own laboratories. Consultation free and invited. If you cannot call, write for symptom blank, advice and book free.

Examination Free

HEIDELBERG MEDICAL INSTITUTE

Cor. Fifth & Jackson Sts., St. Paul, Minn.

Old and Reliable—over 120,000 men have applied to them for treatment, why not you? Men from all parts of the country are going to these specialists to be cured.

CHICHESTER S PILLS

THE DIAMOND BRAND.

Ladies! Ask your Druggist for Chi-ches-ter's Diamond Brand Pills in Red and Gold metallic boxes, sealed with Blue Ribbon. Take no other. Buy of your Druggist. Ask for CHI-CHES-TER'S DIAMOND BRAND PILLS, for 25 years known as Best, Safest, Always Reliable

SOLD BY DRUGGISTS EVERYWHERE

OLD SORES CURED

ALLEN'S ULCERINE SALVE.

Cures Chronic Ulcers, Bone Ulcers, Varicose Ulcers, Scrofulous Ulcers, Mercurial Ulcers, Fever Sores, Gangrene, Blood Poisoning, White Swelling, Milk Leg, Poisoned Wounds, all sores of long standing. Positively never fails. Draws out all poison. Saves expense and suffering. Cures permanent. For sale by druggists. Mail 25c, 50c and $1.00 J. P. ALLEN MEDICINE CO., ST. PAUL, MINN.

ON THE IRON RANGES

BALL CLUB'S FATAL FIRE

Ralph Lane of Grand Rapids Perishes in Burning of Bayne Hotel.

Was Asleep in Upper Room When Hotel Catches Fire Late at Night.

Grand Rapids, Minn., April 27.—(Special to The Herald.)—Ralph Lane, aged 35, married, a well-known resident of this village, lost his life last night in the burning of the Bayne hotel at Ball Club, a small place about twenty miles west of here.

The hotel, a two-story frame, and the adjoining saloon, both belonging to Frank Bayne, were destroyed. The fire started in the saloon about midnight. The origin of the fire is not known, but it is believed to have started from a burning cigar or cigarette stump thrown carelessly to one side in the saloon.

Saloon Had Been Closed.

The saloon had been closed about an hour when the fire broke out. The flames had gained rapid headway when discovered and the hotel could not be saved. An effort was made to awaken Lane, who was sleeping in a second-story room, but the smoke and flames prevented and he perished. His badly charred body was recovered from the ruins and will be brought here for interment. The deceased has a wife and a 5-year-old son living here. He was a brother of Mrs. I. D. Rasmussen, wife of the clerk of court. His parents also live here.

Lane was employed by Gilbert & Finnigan, cedar dealers of this place, and had just gone to Ball Club to inspect cedar for the firm when he lost his life.

PULLS FIRE ALARM TOO STRENUOUSLY

Ironwood, Mich., Man's Failure to Send in Alarm Properly Causes Fire Loss.

Ironwood, Mich., April 27.—(Special to The Herald.)—A barn, adjoining the Marine street home formerly owned by Capt. Dan Sullivan, who now resides on the Mesaba range, was destroyed by fire Monday night about 10:30 o'clock. A man tried to turn in the alarm, but evidently did not know how, as one pull on the alarm rings the number in the fire hall, and the man kept pulling the alarm, in this way no distinct number could be heard, and the fire department were out trying to locate the fire. When finally they discovered where it was, they could not save the barn. The fire originated from a box fire left burning in the alley nearby earlier in the evening.

FORMER RECORDER FOUND NOT GUILTY

Jury in District Court at Grand Rapids Acquits W. C. Yancey.

Grand Rapids, Minn., April 27.—(Special to The Herald.)—Under instructions of Judge B. F. Wright, the jury in the district court that has been hearing the evidence in the case against Former Village Recorder W. C. Yancey of this village, charged with grand larceny, returned a verdict of not guilty yesterday afternoon and the case came to a sudden and unexpected end. The court's ruling was based largely on the showing of defendant's counsel that the state had failed to make out a case.

Experts in bookkeeping had been called at a heavy expense as it was estimated that the trial was costing Itasca county $200 a day. County Attorney R. A. McCuat prosecuted the case and was assisted by Russell L. Moore of St. Paul, special assistant to the attorney general. Early in the trial it was apparent that the state's case was weak. When Judge Wright realized that there was little or no chance of conviction, upon motion of George H. Spear, counsel for the defendant, he directed the jury to render a verdict of not guilty.

From the first Yancey has maintained his innocence. He intends to remain in Grand Rapids and will probably resume the real estate and abstract work in which he was engaged before becoming recorder.

FORMER WEST SUPERIOR MAN DIES AT BEAVER DAM.

Eveleth, Minn., April 27.—(Special to The Herald.)—Word has been received here of the death of Henry Wilk after four days' illness with pneumonia. He resided at Beaver Dam, Wis., but was well known on the ranges, as he is survived by relatives at Virginia, Eveleth and Aurora. He formerly resided at West Superior. Ben Wilk of this city, a cousin of the deceased, who is attending the University of Minnesota, left the fore part of the week for Beaver Dam, where the funeral will be held.

Thomas J. Trengrove has returned from Ishpeming, Mich., where he accompanied the body of Herman Jaedecke, the Michigan cigar dealer, who died recently at Chisholm.

MINNESOTA DISTRICT S. H. & E. F. MEETING.

Eveleth, Minn., April 27.—(Special to The Herald.)—The first annual meeting of the Minnesota district of the S. H. and E. F. lodge will be held here Tuesday, with President Swan Anderson of this city and Secretary Samuel Strand of Two Harbors in charge.

They were appointed by Grand President Oscar Samuelson of Duluth. Two Harbors, Duluth, West Duluth, Hibbing, Virginia, Biwabik, Aurora, Ely, Tower, Nashwauk and Chisholm will be represented at the meeting.

The sessions will be held in the Monitor hall. Business sessions will be held in the morning and afternoon, while in the evening an entertainment will be given at the Monitor hall. A large class will be initiated in the evening, while at the day sessions officers will be elected for the ensuing year, and the 1912 convention city chosen.

The local lodge is the oldest here, has over 175 members and owns the Monitor hall, which is one of the most substantial structures here.

RANGE TOWNS TO STAND TOGETHER

Eveleth Meeting Results in Agreement to Grant Uniform Traction Franchise.

Eveleth, Minn., April 27.—(Special to The Herald.)—The towns of the Mesaba range will stand together on the proposition of granting a franchise to a traction company to connect the important centers, as a result of the meeting held here yesterday afternoon of officials of the various towns.

President A. C. Osborn of the Virginia council presided and Judge W. A. Masters of Chisholm was secretary. Chisholm, Hibbing, Mountain Iron, Virginia, Eleveth, Aurora, Buhl and Biwabik were represented.

Oscar Mitchell of Duluth, representative of the Tucker-Anthony company, Boston, spoke on behalf of the Eastern capitalists interested in the project. It is planned to build the road from Hibbing to Gilbert, covering over thirty-six miles, including the cities of Virginia, Eleveth, Chisholm, Gilbert, Hibbing, Lucknow and Buhl. Two surveys of the proposed route have been made, while the promoters have had bond experts, engineers and others investigate the proposition to ascertain the feasibility of the project, with encouraging results, which will make it possible for the road to commence building as soon as the financing is completed, if suitable franchises are granted. Range people will be allowed to take stock in the company, and directors will be had in the towns connected. The road will be of heavy construction, and run as an interurban line patterned after the Twin City electric roads. A franchise has been received from the county board of commissioners, while it is also known that no ore bodies lie beneath the land to be traversed by the road.

Will Cost Over $1,000,000.

It is estimated the road will cost over $1,000,000, and according to E. C. Thomas, who manages a road in the East for the capitalists interested and who will build the proposed road, it will be possible to complete the range line in four months. The company will lay pavement, which will be necessary in many of the towns. Direct lines will be run through the towns and side tracks and cross lines installed where business warrants their installation. Two Duluthians have invested $100,000 in the project, and the promoters are very confident that they will be able to install the road this year if granted suitable franchises.

Village Attorney Robert Stratton of Hibbing stated that he was from Missouri in regard to the proposition which aroused much applause. His remarks were colsely followed. Representatives of all towns present spoke. All were in favor of granting franchises to the company meaning business. Editor Yarick of Aurora, said Biwabik and Aurora were desirous of having the road extend west of Gilbert.

An executive session of the members of the governing bodies of the range towns was held, at which the aldermen agreed to grant a uniform franchise to a legitimate company which would faithfully undertake the work of installing a traction road. The city and village attorneys met in executive session and passed a resolution to the effect that one representative of each range council be chosen to meet with the attorneys to draft a suitable and uniform franchise, which will be submitted to the councils for ratification and passage, the same to be altered according to the conditions of the towns affected.

Those Who Attended.

The following were among those present from out-of-town:

Virginia—Mayor Hawkinson, City Clerk Bickford, A. B. Coates, Judge Carey, City Attorney Otto Polrier, Aldermen Staff, Heritage, Osborn, H O. Johnson, E. C. A. Johnson, M. Boylan, Kimball.

Hibbing—Mayor H. B. Wierick, Village Attorney R. Stratton, Trustees Wearne, Cox, Barrett, Village Clerk A. B. Kleffman.

Chisholm—Mayor Nelson, Representative C. T. Knapp, Clyde Blough, J. P. Anderson, C. E. French, R. L. Woods, Joseph Austin, L. J. Rell, Judge W. A. Masters, C. A. Tain.

Aurora—E. H. Yarick, Clerk C. H. Graham, Judge Tillmans.

Mountain Iron—W. P. Caddy, Angelf Derrito, J. M. Hockings, A. E. Powell.

Buhl—Mayor John Pasich.

Biwabik—H. C. Riley.

TAKES COLERAINE JOB.

Negaunee, Mich., Man Accepts Mesaba Range Position.

Coleraine, Minn., April 27.—(Special to The Herald.)—R. Prior Stanaway, son of Rev. James Stanaway, of this city, who for the last four years has worked for the Republic Iron & Steel company, as a chemist in its laboratory at the Cambria mine, has accepted a similar position with the Oliver Iron Mining company, at Coleraine, Minn., and has left Negaunee for his new field of labor.

UNLICENSED GILBERT DOGS TO BE SHOT.

Gilbert, Minn., April 27.—(Special to The Herald.)—The village council has taken steps to have all dogs in the village limits licensed and a motion was passed to have all dogs not licensed by May 15 shot. This movement is made by the council every spring but heretofore it has not been strictly enforced. This spring the city dads mean business and if the licenses are not purchased by the dog owners, many of the thousand and one useless curs in town will be done away with.

Saloon licenses were allowed to Mike Viola and John Francel.

JUDGE BRADY HAS THIRTEEN CASES

Unusual Number of Derelicts Rounded Up Before Hibbing Judge Wednesday.

Hibbing, Min., April 27.—(Special to The Herald.)—Judge Brady of the municipal court put in a busy day yesterday, thirteen cases being brought before him, ranging all the way from carrying concealed weapons to common drunk.

It cost Matt Ucali $25 and $4.75 costs to be caught with concealed weapons in Brooklyn yesterday. Two other men were charged with trying to hold him up and also with being suspicious characters, and were each fined $25 and $3.75 costs. They were John Olson and his brother, Oscar. The weapon which was found on Ucali was a pistol with a bore large enough for buck shot, and a barrel like a small shot gun. The gun is now in the custody of the police department.

Deserved Whipping.

Judge Brady handed out some very caustic remarks in sentencing W. J. Vall to a fine of $20 and $8.75 costs for drunkenness. The man is married and has a family of five children and recently lost a good position through drink.

The judge remarked, "It is a pity that there is not a whipping post in this town, so that you could be tied up and every honest person that passed could have a crack at you, to try to teach you what the responsibilities of a married man are."

Ivar Lund, an old-time Norwegian, who has been around this country for nearly twenty years, was brought into court yesterday, charged with being drunk. The man said he was sorry and that he really would not drink again if he was let off this time. The judge allowed him to go on suspended sentence.

Henry Mattson drew a fine of $1 and $4 costs; Matt Olson, $5 and $3.75 costs; James Boyton, $5 and $3.75 costs, and John Breshi, David Mattson and Henry Hauta, $1 and $5 costs each.

BIDS WIFE GOODBYE, THEN LOSES LIMB

Hard Luck for Virginia Engineer Who Fell From the Winnipeg Flyer.

Virginia, Minn., April 27.—(Special to The Herald.)—Bidding his wife goodbye after placing her aboard the Winnipeg flyer of the Canadian Northern here last night, Edward Eklund, an engineer employed by the Virginia & Rainy Lake company at Cusson, as he stepped fell from the cars and landed with one arm on another track, the limb being crushed by a passing train. He was hurried to the hospital and the surgeons hope to save his life.

SOLD INDIANS LIQUOR.

Harding, Minn., Man Acknowledges Guilt and Is Fined.

Virginia, Minn., April 27.—(Special to The Herald.)—A fine of $300 and a suspended sentence of one year in Stillwater constitute the punishment Judge Hughes has inflicted on Charles Goven of Harding, at the foot of Crane lake, for selling liquor to Indians. Goven pleaded guilty and the court promptly sentenced him, suspending the sentence during good behavior on condition the fine is paid. The fine was paid.

FIRST HIBBING GAME.

Baseball Season to Open Saturday With Gilbert High Nine.

Hibbing, Minn., April 27.—(Special to The Herald.)—The first baseball game of the season will be played Saturday by the high school teams of Gilbert and Hibbing. The game will start at 3 o'clock. Both teams have some fine players from last year and each has added some new members.

The Hibbing school team will line-up: Cob, catcher; Wring, Friday and Ora, pitchers; Kleffman, first base; Heazeley, second; Webster, third; Schirmer, shortstop; Patterson and St. Julien, right field; Adams, left field, and Bardessono, center field.

HIBBING INTERESTED IN MAN IN DULUTH HOSPITAL.

Hibbing, Minn., April 27.—(Special to The Herald.)—J. A. E. Grenier of Hibbing, who is in St. Mary's hospital in Duluth, is reported getting along fairly well, considering the seriousness of his case. Dr. Wierick of Hibbing recently held a consultation over his case with two other medical men, and every hope is entertained of restoring him again to health. He is a brother to Mrs. Close, Mrs. Deese, and Miss Grenier, of the Mesaba Ore, and all are very well known in Hibbing, and considerable anxiety is felt regarding his condition.

TWO HARBORS NOTES.

Two Harbors, Minn., April 27.—(Special to The Herald.)—The Boys' Bible class of the high school were entertained at the home of Astor Anderson. After a lunch a profitable study hour was enjoyed. Those present were: Leroy Pegelow, Carl Olson, Edwin Strand, Bert Boyden, Harold Irwin, Matt McGridly and Astor Anderson.

Word has been received that a ten-pound baby was born to Mr. and Mrs. Lee Spurbeck of Biwabik. Dr. Spurbeck is the son of George Spurbeck of this city.

HIBBING PERSONALS.

Hibbing, Minn., April 27.—(Special to The Herald.)—A. E. Herschleb of Duluth, special agent for the Bankers' Life association, is in the city.

Capt. Thomas M. Brady of St. Paul is visiting his son, Judge Brady, of the municipal court.

Miss Harriet Gottstein returned last night from Chisholm, after spending a very pleasant week visiting friends.

Hibbing Carriers' Dance.

Hibbing, Minn., April 27.—(Special to The Herald.)—The second annual mail carriers' ball will be given tomorrow night in the city hall. The affair is certain to be a big success on account of the care with which the arrangements have been made.

Two Virginia Funerals.

Virginia, Minn., April 27.—(Special to The Herald.)—The body of Erick Johnson, familiarly known as "Ole Stone," who dropped dead in an alley, was buried in Greenwood yesterday afternoon. An autopsy showed he died of pneumonia.

The funeral of John Alstrand, who expired Friday while in the act of taking a drink at a creek in the vicinity of Four Mile lake, was held from Hubbard chapel. Interment was at Greenwood cemetery. Heart disease was the cause of his death.

SICK BUT FEW DAYS.

Two Harbors Engineer Is Victim of Quick Consumption.

Two Harbors, Minn., April 27.—(Special to The Herald.)—Andrew Nelson, aged 40, died at his home yesterday of quick consumption. He had been a resident of this city for a number of years, being last employed as engineer at the city water and light plant. He worked up till last Saturday night. The deceased leaves a wife and two children, having lost a boy only about three weeks ago.

CORPORATIONS MAY BE COMPELLED TO PAY LARGE SUMS IN FINES

(Continued from page 1.)

the agreement "shall be terminated."

The government will contend that this contract constitutes an overt act, and a conspiracy. It and vouchers showing rebates aggregating hundreds of thousands of dollars will be introduced as exhibits in the government's case.

In event the government brings suit for penalties under the Elkins act, the indicted corporations may be compelled to disgorge several million dollars. In one instance alone the government claims that the Ohio & Western Pennsylvania Dock company paid a check for $50,111.93 to the Carnegie Steel company. As the government case covers a period of six years, and makes defendants of dock companies operated by four railroads, this amount will be swelled immensely.

Dan Hanna Indicted.

Cleveland, Ohio, April 27.—Thirteen indictments on a total of 110 counts charging four iron ore carrying railroads entering Cleveland with rebating and alleging that two of the railroads and three individuals were guilty of conspiracy to violate the Elkins law, were returned by the federal grand jury here late yesterday. The railroads are the Pennsylvania company, the Lake Shore & Michigan Southern, the Bessemer & Lake Erie and the New York, Chicago & St. Louis (Nickel Plate).

Dan R. Hanna, president, and R. L. Ireland, second vice president of the M. A. Hanna company, and Dr. L. McCabe of Pittsburg, fourth vice president of the Pennsylvania company, each were indicted on one count, which charges the M. A. Hanna company has an alleged contract with the Pennsylvania company whereby the Hanna company is said to have rebated to shippers profits of the Ohio & Western Pennsylvania Dock company, a subsidiary concern of the Hanna company. The dock company, which is included in the indictment, leases and operates docks owned by the Pennsylvania company at several Lake Erie ports.

The M. A. Hanna company is one of the largest iron ore, pig iron, coal and coke concerns in the country.

Check Exhibited.

One of the exhibits before the grand jury shows the alleged payment to the Carnegie Steel company of $50,111.93 as a part of the earnings of the dock company. The check reads:

"To the Carnegie Steel company, debtors, for your proportion of remaining surplus earnings of ore shipped from Pennsylvania company dock, year ending March, 1909, as per statement below, $50,111.93."

District Attorney W. L. Day announced following the filing of the report that "large and important suits" would be begun immediately.

"The cases are interstate commerce commission cases brought to insure published ore shipping rates are effective. The government will seek to show that the indicted railroads owned docking facilities in Ashtabula, Ohio, and Conneaut, Ohio, harbors; that these were operated by companies which were in effect "hired by the railroads; that the railroads paid excessive rates to the docking companies for loading and unloading iron ore; that the loading companies paid over a portion of the money thus received to the shippers and that the whole constitutes a conspiracy in violation of the Elkins law."

Penalty for Rebating.

The penalty for rebating is a fine of not less than $1,000 nor more than $20,000, with imprisonment not to exceed two years. The penalty for conspiracy is not to exceed a fine of $10,000 and imprisonment not to exceed two years. In addition under the Elkins law the government has the right to bring civil suit for three times the amount of money rebated.

It would be possible in case of conviction, for the government to collect many millions of dollars.

The investigation leading up to the action of the grand jury was started several months ago and is the first government inquiry into ore transportation methods in the lower lake region. The matter was brought to the federal grand jury's attention three weeks ago.

District Attorney Day and his assistants, Attorney Joseph G. Fogg and J. S. Bachman, Attorney J. H. Marble for the interstate commerce commission and R. C. Marshall for the department of justice, conducted the case. About forty witnesses were examined before the grand jury, including officials representing the railroads and ore companies from the lakes to Kentucky.

Among these were representatives of the Jones & Laughlin Steel company, Pittsburg; the Carnegie Steel company, Pittsburg; the M. A. Hanna company, Cleveland; the Wheeling Steel & Iron company, the Ashland Iron & Mining company, the American Steel & Wire company, and the National Tube company.

Dan R. Hanna at his home in Ravenna, Ohio, denied that the M. A. Hanna company was guilty of rebating.

"We have been doing business in our customary way and in accordance with long established usages," he said. "The check to the Carnegie Steel company was not a rebate."

R. L. Ireland is making a tour of the Bermudas. He is expected home in a week.

D. C. Moon, general manager of the Lake Shore & Michigan Southern Railroad company, denied the charges and said that his company will fight them.

The Maroni is owned by the Compagnie Generale Trans-Atlantic and was built only two years ago. She registers 2,000 tons net. The freighter was last reported arriving at Fort De France, from Havre on April 5.

How to Make Complexion Satiny

(Modes and Toilettes.)

"Don't smother the skin's pores with powder!" is the warning of Arline Keen, a well known authority on beauty. "A good lotion will do more to promote an ideal complexion," she says, "than anything else, and if an original package of mayatone is dissolved in eight ounces of witch-hazel, you will have the finest thing obtainable for the skin.

"The use of a mayatone lotion clears and beautifies the skin and gives to any complexion that exquisite satiny appearance and smoothness so much admired.

"Aside from being a complexion beautifier, mayatone prevents the growth of hairs, and protects the skin from harsh winds and changing weather. Using it guards aginst tan, freckles or sunburn."

This Simple Tonic Great Health Aid

(From Denver Press.)

The first signs of warm weather—spring fever, poor appetites, pale, sallow, pimly faces and that tired, drowsy, overworked feeling—remind us of the urgent need of taking preventive measures to ward off sickness and give us energy and good health. At this season of the year no one should neglect taking a good tonic to purify the blood and build up the body with strength and energy.

No better tonic can be had than the good old-fashioned one made at home at small cost by dissolving an ounce of kardene in one-half pint alcohol, adding one-half cup sugar and hot water to make a full quart.

A tablespoonful before each meal will do wonders for those who feel "all gone" after the strain of winter or who feel sick and yet don't know just what's the matter.

MORE GRATEFUL WOMEN

Catarrh of Throat.

Mrs. W. Pray, 260 12th St., Brooklyn, N. Y., writes:

"I was afflicted for two years with catarrh of the throat. At first it was very slight, but every cold I took made it worse.

"I followed your directions, and in a very short time I began to improve. I took one bottle and am now taking my second.

"I can safely say that my throat and head are cleared from catarrh at the present time, but I still continue to take my usual dose for a spring tonic and I find there is nothing better.

"Words cannot express how thankful I feel for my cure, as I did not know the comfort of a good night's sleep till now. I was continually bothered with my breathing. I could scarcely breathe through my nose at all, but now I go to bed and sleep the whole night through without any trouble. I hope my letter will convince some one of the great good Peruna has done me."

Stomach Trouble.

Mrs. Mary Shanks, Marshall, Oklahoma, writes:

"Peruna is the best medicine on earth. It has cured me of stomach trouble that I had for seven years, and I only took six bottles. I hope Peruna may help thousands as it has helped me."

Running Ear.

Mrs. J. C. Dacus, Danville, Arkansas, writes:

"I have had a running ear since I was about three years old. It had become very offensive, notwithstanding I had tried several physicians without any benefit whatever."

"My father meeting a neighbor who told him that his wife had been cured by Lacupia and Peruna, then wrote to The Peruna Medical Department, asking advice. He was told that I had catarrh of the middle ear, or otitis.

"They recommended Lacupia and Peruna, and after using three bottles of each I find myself entirely cured. The discharge and offensive odor are both gone, and I can hear as well out of that ear as the other."

A Woman's Remedy.

Mrs. E. T. Gaddis, Marion, N. C., writes:

"Before I commenced to take Peruna I could not do any hard work without suffering great pain.

"I took Peruna and Manalin, and can say with pleasure that it has done more for me than any other medicine I have ever taken. Now I am as well as ever. I do all my own work and it never hurts me at all.

"I think Peruna is a great medicine for womankind."

THE FIRST NATIONAL BANK OF DULUTH,

Capital $500,000
Surplus and Profits, $1,526,000

—WE ISSUE—

$10, $20, $50, $100 Travelers' Checks.

Safe, convenient, self-identifying. Payable everywhere for full face value.

TO BEAUTIFY RIGHT-OF-WAY

Iron Range Road Will Make Park Along Its Line.

Carrying Out Promise Made to Lakeside Club Members.

The Duluth & Iron Range railroad has started the parking and fencing of its right-of-way between Forty-third and Fifty-fourth avenues east. When completed, a great improvement will have been made to that vicinity. The ground is being broken under the plow and will be seeded and sodded. Ornamental fences will be put up, and artistic flower beds and tastefully arranged shrubs will be planted along ten blocks of the right-of-way.

The railroad is doing the work in accordance with a promise made to the Lakeside club, which has been active in the interests of the lake shore suburb. In the past there has been some complaint made of the barrenness of the right-of-way through which the railroad passes, but the work which is now under way will completely change this. When the improvement has been finished it is expected that the place will be one of the prettiest spots in the city.

RELATION OF HOME TO CHILD WELFARE

Topic of Discussion Before Mothers' and Parent Teachers' Associations.

Washington, April 27.—The relation of the home to child welfare was the general topic for discussion at today's session of the second international congress of Mothers and Parent Teachers' associations.

The program included demonstrations of play songs by a group of second grade children of the local schools and a number of papers on various phases of the topic, among those to speak being Mrs. George K. Johnson, president of the Pennsylvania congress of mothers; Mrs. J. R. Little, president of the Georgia congress; Mrs. B. F. Carroll, president of the Iowa congress, and Mrs. Robert Park, vice president of the Massachusetts congress.

Discussion on the topic will extend through the night session.

TO GO TO MOUNT VERNON.

Church Congress to Make Trip as Guests of Washington Council.

Washington, April 27.—"The Jesus Christ of the gospels and of theology," was the subject of chief interest today before the twenty-ninth church congress in the United States in its session here. The program included papers by the Rev. William M. Groton of the divinity school of the Protestant Episcopal church at Philadelphia, and by the Rev. Harold S. Brewster, rector of St. Agnes church, East Orange, N. J., and talks by the Rev. George C. Stewart, rector of St. Luke's church, Evanston, Ill., and the Rev. Elwood Worcester, rector of Emmanuel church, Boston, Mass.

A pilgrimage of the congress to Mount Vernon as guests of the Washington Cathedral council was arranged for the early afternoon.

HARVARD IS TO HAVE AN OPEN AIR COMMENCEMENT.

Cambridge, Mass., April 27.—Harvard plans an innovation in the form of an open air commencement this June. Memorial hall will be abandoned on account of insufficient seating space and outdoor seats and platforms erected in the quadrangle fromed by Sever, Emerson and Robinson halls. For a number of years even alumni of long standing have found it impossible to secure seats. With the proposed arrangement in force over three thousand can be accommodated.

FARGO DEMANDS MONEY.

Fargo, N. D., April 27.—(Special to The Herald.)—The city of Fargo has made a demand on the county of Cass for about $4,000 for money collected by the county of special assessment tax levies. The custom has been for the counties to hold out 1 per cent on all collections made for cities. The supreme court holds they are not entitled to such a sum. The funds have been running for many years. Interest is also asked.

Jap Princess Seriously Ill.

Tokio, Japan, April 27.—The condition of the crown princess, who has been ill with typhoid fever for several weeks, is believed now to be serious.

COMMON CAUSE OF DULL HEAVY EYES

(From Boston American.)

"Eye remedies are of little avail in brightening the eyes except in purely local conditions," writes Mme. Mirabeau, the celebrated Parisian beauty specialist. "In the majority of cases where the eyes are heavy and lustreless, this is a symptom of a deep-seated organic trouble. Usually it is accompanied by pallor or emaciation, backache, more or less head pains, dizziness at times, and often the functions of skin, stomach and bowels are deranged.

"Women often neglect such a condiltion because of delicacy in consulting a physician. Any woman can easily remedy this trouble by using a douche, made by dissolving a teaspoonful of alatone in a quart of warm water. This stops mucus accumulations and odor at once. Used three times a week, it keeps the parts perfectly healthy and cleanly. You can get alatone in any drug store in original 4-ounce packages."

HERALD'S WEST DULUTH DEPARTMENT

BRANCH OFFICES:
A. Jensen, 330 North 57th Ave. W. — J. J. Moran, 316½ North Central Ave.

OLD LANDMARK WILL BE TORN DOWN TO MAKE ROOM FOR NEW RAILROAD

—Photo by Sodahl.

OLD SHIRT FACTORY BUILDING, GRAND AVENUE.

One of the old landmarks of West Duluth is being torn down this week to make way for the new line of the Canadian Northern railway. It is the two-story frame structure at Fifty-fourth avenue west and Grand avenue, familiarly known as the old shirt factory.

The building was erected back in the boom days, about 1889. It was originally intended for a store and flat building, but none of the store spaces was ever rented and the building was idle for some time.

When the Irving school was the only school at West Duluth, this structure was used for school purposes for one year, to take care of the overflow from the Irving building. In 1901, M. S. Shore & Co. purchased the place and remodeled it for a shirt factory. The plant operated in West Duluth for six years and then moved.

Four years ago, H. H. Hewitt, formerly of West Duluth, now of Superior, purchased the place for about $3,000. He spent considerable money in remodeling the whole building for a tenement house. Even after that, the building was idle most of the time. When the Canadian Northern bought its right-of-way through West Duluth, it paid $7,500 for the building.

Workmen this week are tearing the place down. It is rumored that the site may be that of the new Canadian Northern depot, but this has not been officially confirmed.

ESTIMATE IS TOO HIGH

West Duluthians Think Getchell Road Should Cost Less Than $22,000.

Engineer's Figures Cover Work of Grading, Graveling and Guttering.

West Duluth Commercial club members, who are interested in the new Getchell road project, are not satisfied with the estimate of the city engineering department submitted to the council. According to this estimate, the job will cost $22,000. Some people at West Duluth believe that it can be done for half the price.

The figures submitted by the city engineers call for the grading, graveling and guttering of the new thoroughfare. The new Getchell road provides a more suitable thoroughfare between West Duluth and the farming districts and Proctor.

J. J. Frey, a member of the special committee appointed by the Commercial club to boost the project, says that a private engineering firm is preparing an estimate of the cost, which will be submitted to the club tomorrow evening. He was not sure of what the figure would be, but declared that it would be a material reduction from the one given by the city engineers.

At $22,000 the cost would be almost prohibitive, says Mr. Frey. At the last meeting of the West Duluth club, when the estimate of the city engineer was announced, it created much discussion and led to the securing of another estimate from other engineers.

YOU CAN HAVE HEALTHY HAIR

Use Wyeth's Sage and Sulphur. A Harmless Remedy That Makes the Hair Grow.

What a pity it is to observe so many people with thin and faded hair and then realize that the most of these people might have a fine, healthy head of hair if they would but use the simple "sage tea" of our grandmothers, combined with other ingredients for restoring and preserving the hair. No one, young or old, need have gray hair, weak, thin or falling hair, dandruff or any trouble of the sort if they would but use Wyeth's Sage and Sulphur Hair Remedy. On the contrary, it is possible to have healthy, vigorous hair, of perfect color, by a few applications of this remarkable preparation.

Wyeth's Sage and Sulphur Hair Remedy quickly removes dandruff, leaves the scalp clean and healthy, promotes the growth of the hair and restores the natural color of the hair which has become faded or gray. It is a clean, wholesome dressing, which may be used at any time and with perfect safety. Don't neglect your hair. Start today with Wyeth's Sage and Sulphur.

This preparation is offered to the public at fifty cents a bottle, and is recommended and sold by all druggists.

Special agent, Max Wirth, 13 West Superior street.

FURNISHED FLAT

For rent to man and wife for one year, completely furnished, ready for housekeeping, six rooms modern, upper side of First street, between Eighth and Ninth avenues east.

R. P. DOWSE & CO.
106 Providence Building.

BUSY SEASON FOR ROCK CRUSHER

Government Contract Will Keep It in Operation Until Fall.

A busy season is ahead for the Duluth Crushed Stone company, operators of the rock crusher at the head of Fifty-seventh avenue west.

The largest contract that the concern has in sight is for the delivery of 90,000 tons of crushed rock, which will be used by the United States government in filling in at the Superior entry of the harbor.

The capacity of the plant has been almost doubled since last year. The crusher mill was closed for a few months during the winter while repairs were being made. The concern employs fifty men and will operate the plant continuously until fall.

DELEGATION TO NEW DULUTH

West Duluth Will Be Represented at Banquet in Suburb.

Many West Duluth people will attend the annual banquet of the New Duluth Commercial club, which will be held this evening at Kaluszewicz hall. A large delegation is also going from Duluth. A special train will leave the union station at 7 o'clock and will make stops for passengers at Twentieth avenue west, West Duluth and Spirit Lake.

Dr. C. J. Wallace will be toastmaster. The speakers are: Mayor Cullum, W. A. McGonagle, P. E. Dowling, C. E. Lovett, W. I. Prince and others. The banquet will begin at 8 o'clock. The special train will return to the city after the affair.

The reception committee is as follows: Peter Knudson, U. C. Tower, C. H. Giddings, F. W. Damkroeger, Otto Krueger, Edward Martell and T. M. Hicks.

Farewell Party.

Members of West Duluth lodge, No. 145, Ancient Order of United Workmen, last evening tendered Charles Silger of 5715 Cody street a farewell party. Mr. Silger and family will move to Minneapolis in May. He was presented with a handsome watch and fob. The affair was held in the West Duluth Commercial club rooms. Speeches were made by E. D. Nickerson, E. B. Collier, J. J. Moran, M. J. Filliatrault, G. W. Boutin and J. Schulmaker. Mr. Silger has been a resident of West Duluth for twenty-four years and an active member of the lodge for twenty years.

Dies at Proctor.

Oscar Michaud, aged 59, a laborer, died this morning at the home of his sister, Mrs. King, at Proctor of typhoid pneumonia. The funeral will be held Saturday morning at 9 o'clock from the St. Rose Catholic church with interment at Calvary cemetery.

West Duluth Briefs.

W. H. Richter of 425 Central avenue left today for Mora, Minn., on a business trip.

N. J. Buckley has returned from a trip to St. Paul.

George Ross, who has been working at Cloquet, was brought home ill this week. He is at the home of his parents, Mr. and Mrs. B. J. Ross, 5822 Grand avenue.

Richard Schell left today for Iron Mountain, Mich., on a business trip.

A musical entertainment will be given this evening at the Third Swedish Baptist church, Fifty-ninth avenue west and Ramsey street.

Rev. S. G. Briggs, former pastor of Merritt Memorial M. E. church, who has been visiting in West Duluth for a few days, left yesterday for his home at Mora, Minn.

The funeral of Martin Wojich, aged 22, who died at St. Mary's hospital yesterday as a result of a mine accident three months ago at Biwabik, Minn., was held this morning from the Filliatrault undertaking rooms to Oneota cemetery.

Charles Strand of New Duluth was a West Duluth business visitor yesterday.

Watch repairing. Hurst, W. Duluth.

The body of Mrs. Ida Fleckenstein, who died in February, and which has been kept in a vault at Oneota cemetery, will be removed tomorrow to Dorchester, Wis., for interment.

Miss Effie McLaird, state secretary for the Young People's branch of the W. C. T. U., who has been delivering a series of lectures in the schools and churches of the western end of the city, left last evening for Cloquet.

The theft of two galvanized washtubs last evening from the home of F. E. Watson, Sixty-first avenue west and Wadena street, was reported to the West Duluth police this morning.

Wanted—Girl for general housework. 5505 West Sixth street.

Moving Day.

The moving of furniture requires experienced men to be handled properly. We can furnish them. Also covered, padded vans.

DULUTH VAN & STORAGE CO.,
210 West Superior Street.
Both 'phones 492.

SUPERIOR

WILL EXPERIMENT WITH PEA GROWING.

Douglas county may be converted into an important pea-growing section, if tests which are made this year, produce results.

Farmers near Wentworth have signed contracts with a concern at Alpena, Mich., in which they agree to plant sixty acres of peas, the firm promising to take the crop at from $1.40 to $1.60 per bushel.

In order to make a success of the project, it will be necessary to raise at least fifteen bushels to the acre. Experiments have been carried out on a small scale with much success and there is no doubt but that the crop this year will come up to expectations.

WERE HUNTING DUCKS OUT OF SEASON.

James Holmes, colored, accused of attempting to kill John Ackridge, a negro, and of slashing two negro women, recently, waived examination when arraigned yesterday afternoon in municipal court. He was bound over to the superior court and held in default of $1,000 bail.

R. DeForest and W. H. Johnson, employed at the steel plant near New Duluth, who were arrested yesterday morning on the Wisconsin side of the river by Game Warden Craig and charged with hunting ducks out of season, paid fines of $20 each.

TEN BOYS CHARGED WITH BURGLARY.

Ten boys, seven from the city and three from Solon Springs, will be up in juvenile court this week before Judge Smith on charges of burglary. The Solon Springs lads are accused of stealing from summer cottages on the border of Lake St. Croix and the Superior boys are charged with stealing from new houses in the city, taking plumbing material, piping, etc., and selling it to the junk dealers. All the boys are under 16.

HAS BEEN ON FORCE TWENTY-TWO YEARS.

Court Officer George W. Wheratt today celebrated the twenty-second anniversary of the day when he went to work on the Superior police force. In point of service, he is the oldest man on the force, Chief McKinnon being next. Under the terms of the law creating a pension fund, he is now eligible to retirement on half pay.

Free Lecture.

Dr. E. E. Elliott of the University of Wisconsin will deliver a free lecture at the Superior normal school, Friday evening, May 19. The talk is intended principally for teachers, but an invitation has been extended to the general public. Dr. Elliott is a member of the national board of educators.

Fish Fry Distributed.

Several million fish fry will be planted in the waters of Douglas county this season. The distribution of the fry to the various streams has already begun under the direction of the Douglas County Fish & Game Protective league. Yesterday a number of cans of brook trout were received over the Omaha road from the Madison hatchery.

APPEALS TO THE COURTS

Duluth Doctor Deprived of His License By State Board.

Says Reason for Action Was That He Advertised His Business.

Dr. John Carlton Duckworth of this city has appealed to the district court from the action of the state board of medical examiners, which, a few days ago, revoked his license. Judge Cant has allowed a stay in the action until a hearing can be held.

A few days ago Dr. Duckworth was summoned to St. Paul to appear before the board and show cause why his license should not be revoked. He was accused of unprofessional conduct, which he claims consisted of advertising his business.

Dr. Duckworth at once sent several Duluth attorneys to St. Paul to attend the hearing. They appeared before the board at the time stated in the summons, and had with them a reporter to take notes on the meeting.

The attorneys were told that no legal action had been begun and that the summons was sent to Dr. Duckworth, not them. They were excluded from the meeting which followed, he claims, and it was at the meeting that it was decided to revoke the Duluth man's license. The board, he says, would make no statement as to who the complainant had been, and refused to discuss the matter, it is claimed.

In an affidavit filed with the papers in district court this morning, Dr. Duckworth states that he received his diploma from the College of Physicians and Surgeons at Keokuk, Iowa, in 1894. He came to Duluth from Des Moines in March, 1911. Ever since his graduation, he claims that he has been engaged in hte practice of medicine.

Upon coming to Minnesota he was issued a license by the state board of medical examiners, he says. This license gave him the right to practice in this state.

Foley Kidney Pills contain in concentrated form, ingredients of established therapeutic value for the relief and cure of all kidney and bladder ailments. Foley Kidney Pills are antiseptic, tonic and restorative. Refuse substitutes. All druggists.

Packing and Shipping.

To pack furniture properly for shipping is an art. We guarantee our packing. Estimates of cost furnished free. Call up either 'phone 492.

DULUTH VAN & STORAGE CO.,
210 West Superior Street.

CITY BRIEFS

Stole a Blanket.
Allen Carr, who was arrested last night on a charge of having stolen a blanket from the Marine Supply company on Fifth avenue south, pleaded guilty to petty larceny in police court this morning. Sentence was postponed until this afternoon, the court wishing to inquire further into the circumstances. He was arrested on the street with the blanket under his arm.

Fish Dealer Fined.
D. Goldish, who was arrested by Game Warden Thomas Storey on the charge of having undersized trout in his possession, changed his plea of not guilty to guilty when arraigned in police court yesterday afternoon and paid a fine of $20 and costs. He is an East First street fish dealer.

Printing and Bookbinding
Thwing-Stewart Co. Both 'phones, 114.

For Stealing Watch.
Hjalmar Polsa, arrested last night on a charge of having stolen a watch from a woodsman on Lake avenue several days ago, asked for an examination when arraigned in police court this morning on a charge of larceny in the second degree. His hearing was set for tomorrow afternoon. The man who claimed to have lost the watch saw him trying to sell it and called a policeman. The value of the watch was given at $35.

Found Not Guilty.
John Ekman, who was arrested yesterday on a charge of disorderly conduct, was found not guilty after a trial in police court yesterday afternoon and discharged. He had some trouble with a pawnbroker at 521 West Michigan street, and the court found that one was as much to blame as the other.

Dance.
Given by I. O. F., No. 208 and No. 724 at Foresters' hall, Friday evening, April 28.

Held to Grand Jury.
Hjelmer Helgren, arrested on the charge of having mistreated a girl 15 years of age, waived examination when arraigned in police court this morning. The complaint was sworn out by the girl's brother-in-law after she had related the circumstances to her sister.

Wants Money Back.
J. Dunne of Duluth has brought suit in the local district court against the Neal Institute of Superior for $125, the amount he claims to have paid to be cured of the liquor habit and which he claims was not paid back on demand when, after taking the cure, his thirst for liquor was as great as before.

Water Is Pure.
Two samples of water from the intake well at the Lakewood pumping station, taken by the officials of the health department, have been analyzed by the state chemist and found to be free of any contamination. The samples were taken after the report of the Chicago diver had been printed stating that there is a leak in the pipe near the shore big enough to enable him to put his hand through it. Other samples will probably be taken later by the health department.

Pleads Not Guilty.
Stans Sadusky pleaded not guilty to disorderly conduct when arraigned in police court this morning. His trial was set for this afternoon. It was claimed at the time of his arrest that he had tried to rob Felix Krazewski, but there is no evidence to support this charge.

Bank Clearings.
Duluth bank clearings for the week ending Thursday, April 27, were $2,761,795.60.

Linen Shower.
Mrs. S. R. Pietta and Miss Nellie Sullivan of 510 West Third street were hostesses last evening at a linen shower in compliment to Miss Ida Sylvester, whose marriage to Archie Sullivan will take place early in June. About twenty guests were present and a pleasant evening was spent in games, music and recitations.

Going to Helena.
The names of W. C. Mitchell of Randall, Gee & Mitchell and J. A. Jacobsen of D. G. Cutler & Co., have been added to the list of those who will represent Duluth at the development congress of the Northern states at Helena, May 4 and 5. It is expected that there will be twenty in the party which will leave Duluth next Sunday evening.

Suit For Divorce.
Mrs. Annie Testka filed a petition for a divorce from August Testka in district court today. She charges desertion.

Arguments Concluded.
Arguments on motions to strike out portions of the answers in four cases of heirs of J. M. Rogers against Wilson G. Crosby, John N. McClintock and Edward M. Barnes were concluded in United States court last evening and Judge C. F. Amidon left for Fargo. He will file his decision later.

Petition in Bankruptcy.
Carl Hvaal and Carl Olson, partners in the men's furnishing and tailoring business at 512 East Fourth street under the firm name of Hvaal & Olson, filed a petition in vountary bankruptcy, as partners and as individuals in United States court today. The partnership assets are placed at $2,244.35 and the liabilities at $1,692.41. Hvaal's individual liabilities are stated as $164.09 and his assets at $2,058, $1,058 being claimed exempt. Olson has no personal liabilities and his assets fixed at $2,090, all claimed exempt.

Lakeland Arrives.
The Lakeland of the Northern Navigation company, with a heavy load of package freight, reached Duluth today after her first up-lake trip of the season. The Lakeland carried nearly a capacity cargo. So far there is a very light eastbound movement, with prospects for an increase early in the season.

Northland Printery.
Good Printing. Call Zenith 494.

Assessors Get Blanks.
A number of town assessors of St. Louis county were in the city today getting instructions from L. A. Marvin, assistant county auditor in preparing their assessment rolls. They were furnished with blanks and other data.

Catches Big Pickerel.
George Rhodes of Lakeside caught a pickerel eighteen inches long yesterday afternoon under the railroad bridge at Lester Park.

Reynolds Funeral.
Funeral services for Charlotte Reynolds, 10-year-old daughter of Mr. and Mrs. T. A. Reynolds of 1614 East Third street, who died Tuesday, will be held at the residence tomorrow afternoon at 2:15 p. m. Interment will be in Forest Hill cemetery.

Trip Through West.
W. B. Cross, treasurer and credit manager of F. A. Patrick & Co., will leave in the middle of May for a business trip through the West. He will visit Spokane, Seattle and Portland and many intermediate places.

Will Speak in Minneapolis.
B. P. Neff, sales manager for F. A. Patrick & Co., and treasurer of the National Sales Managers' association, will speak before the National Association of Credit Men at the annual convention of that organization in Minneapolis in June.

Motor From Minneapolis.
Mr. and Mrs. W. C. Rigg of Minneapolis arrived at the Spalding yesterday afternoon after an automobile trip from Minneapolis, which was interrupted by a fishing excursion at Carlton, Minn. The roads were good, said Mr. Rigg, except a 150-mile stretch between Carlton and Willow River. Mr. and Mrs. Rigg returned home today.

Copper Business Better.
Col. P. T. McGrath of Phoenix, Ariz., is at the Holland. He thinks the copper business is improving. He believes that consumers have come to the conclusion that this is the most opportune time to buy the red metal.

Inspect Snively Road.
The members of the board of public works and several interested property owners went over that part of the Snively road yesterday which will be added to the park system. The present road will be boulevarded, requiring additional property, which will be condemned.

Returns From South.
William Gallagher, a timber estimator of this city, has returned from Florida, where he spent the winter estimating timber. He states that the South has not experienced such destructive fires as ravaged the forests of this part of the country.

Duluth Gets Her Share.
Duluth may get a large number of tourists over the Soo line during the coming summer. Tickets bought at points east of Owen or Ladysmith, Wis., for points west of Brooton or west or north of Thief River Falls to Emerson, or points in Mantioba, can be routed either by way of Duluth or the Twin Cities. The ruling was just made by the railroad company. Up to this time all tickets have been routed by way of the Twin Cites.

Good results always follow the use of Foley Kidney Pills. They give prompt relief in all cases of kidney and bladder disorders. Try them. All druggists.

PERSONAL

A. W. Hartman, president of the Northern Shoe company, is making his semi-annual trip to Alaska, where the company has many customers.

Thomas S. Wood left yesterday for a business trip to the East.

Rev. A. H. Wurtele is in Winnipeg this week.

M. Miltzer of Coleraine is at the McKay.

W. W. Woodward of Virginia is at the McKay.

N. A. Young of Eveleth is at the Lenox.

W. W. Ferguson of Crookston is at the Lenox.

Peter Jenson of Hibbing is at the Lenox.

Charles Stevens and wife of Tower are at the Lenox.

S. W. Thompson of Cohasset is at the Lenox.

A. G. Angus of Tower is at the St. Louis.

James Martin of Virginia is at the St Louis.

Neil Monihan of Hibbing is at the St Louis.

ASKS OFFICER TO ARREST HIM

Sergeant John Roberg's kindness of heart, which prompted him to buy a meal for a young fellow down on his luck, enabled the officer to make an important arrest today. Repenting of his crime and tired of "being wanted," J. F. Wilcox, 19 years old, for whom the officer bought the meal, confessed that he had embezzled $100 from a bakery firm by which he was employed in Philadelphia. He is now being held at the police station and the Philadelphia authorities have been notified.

The sergeant was walking along the street when he noticed the young fellow, who appeared bright and intelligent. His clothes were of good quality, though shabby, and he had all the marks of a man "on his uppers." The officer stopped Wilcox and questioned him. The boy was hungry and the sergeant went good for a meal. While he was eating, Wilcox broke down and asked the officer to arrest him. He said he was tired of wandering around, hungry and in constant fear.

ROSSI TAKEN AWAY.

Sheriff Meining left this afternoon with Mike Rossi for Stillwater, where Rossi will remain the remainder of his life for the murder of Antonio De Meo in the Omaha railroad yards about two years ago. Rossi was sentenced to be hanged but the board of pardons lately commuted his sentence.

D. H., 4-27-'11.

Head-Line: Wear a Knapp-Felt Hat.

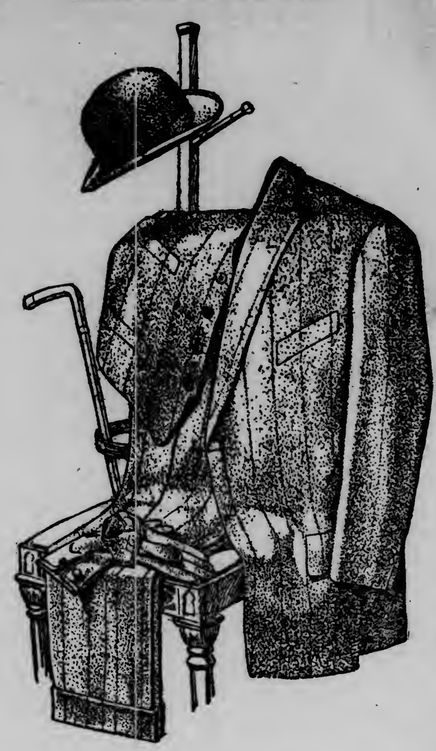

You have to dress well, no matter what it costs to live.

Why don't you dress with reason, then? STEIN-BLOCH SMART CLOTHES give you the best style and fit for the least cost of any clothes in the world.

Try on a $25 Stein-Bloch Suit and see. Sold in Duluth only by

THE COLUMBIA AT THIRD AVE. WEST

Foot-Note: Walk in Hanan Shoes.

NURSES ARE OUT OF WORK

Many practical nurses are out of employment in Duluth at the present time, according to a nurse who has been engaged in that line of work in the city for many years.

She estimated that there are as many as forty who are open for engagements. This is said to be partly due to the healthful condition of the city, and partly to the desire of people to cut down expenses as much as possible.

This condition is corroborated by the officials at the health department. They state, however, that this is not true of trained nurses, saying that they are rather scarce, if anything. The difference between the two is that practical nurses have gained their knowledge by experience without taking a training school course, whereas the others have. They generally find employment in cases of sickness, where technical knowledge is not highly essential.

The health of the city is generally good. There are no epidemics of contagious diseases prevalent, and the records at the health department show that cases are growing steadily less. Scarlet fever heads the list with thirty-three cases. Most of these are in the West end and West Duluth. There are eight cases of diphtheria, a few of typhoid fever and none of small pox. The last of the small pox patients was discharged nearly two months ago. As has been usual in the past, the cases of this disease which have been cared for here in the last year were contracted on the outside.

ALLEGED PERJURER GIVEN FREEDOM.

Walter Crook, who was arrested yesterday afternoon on a charge of perjury in connection with the arrest of Victor Michalek for keeping the saloon at 115 West First street open on Sunday, was released last evening. The county attorney didn't think that the evidence in the case would be sufficient to secure his conviction.

The police have been troubled with men who have sworn out complaints of this nature, and then either disappearing or changing their stories when placed on the witness stand. In the future they will take steps to make examples of complainants who act in that manner wherever possible.

HOT AFTER POT HUNTERS

Game Warden Thomas Storey and his deputy, G. H. Huseby, are hot on the trails of the pot hunters who have been shooting ducks out of season up the St. Louis river.

It is claimed that the birds have been settling on the river in large flocks, and that many Duluth and Superior men have been taking advantage of the fact to kill large numbers of them.

Yesterday morning the game wardens accompanied by a game warden from Wisconsin, caught two hunters red handed. They brought them into court in Superior, where they paid fines of $20 each.

Local hunters have expressed considerable indignation at the practice and declare that the men who have been shooting the ducks out of season ought to be given a straight jail sentence instead of a fine. They declare that it is hard enough to get good hunting during the open season of the fall, without spoiling the prospects by killing them at this time of the year. They also claim that if the ducks are frightened away at this time by hunters they will shun these feeding grounds when the Southern flight starts in the fall.

The game wardens are also after illegal fishermen on the river.

COULDN'T SELL HINES LUMBER.

An interesting phase of the Lorimer-Hines situation is the recent resignation of one of the leading officials of the Virginia & Rainy Lake company. He is said to have offered as an excuse for the shrinkage in lumber sales that it was a difficult proposition to sell lumber while the name of Hines was before the country in a position that no man would envy.

He was told that he could resign and he promptly told Hines that he would, and quit.

YOUNG MOTHERS

The greatest crisis in a woman's life is when first she becomes a mother. All the physical strength of her nature is demanded at such times, and it is necessary that her system be thoroughly prepared for the event, in order that her health be preserved for future years. Mother's Friend is woman's safest reliance; it is a medicine for external use, composed of oils and other ingredients which assist nature in all necessary physical changes of the system. Its regular use before the coming of baby prepares the muscles and tendons for the unusual strain, aids in expanding the skin and flesh fibres, and strengthens all the membranes and tissues. Mother's Friend lessens the pain and danger at the crisis, and leaves the mother in such healthful condition that her recovery is always rapid and natural. Mother's Friend is sold at drug stores. Write for our free book for expectant mothers.

BRADFIELD REGULATOR CO., Atlanta, Ga.

MOTHER'S FRIEND

DEFECTIVE PAGE

This Week's Sunday School Lesson

WRITTEN FOR THE HERALD BY REV. J. S. KIRTLEY, D. D.

SUNDAY SCHOOL LESSON: APRIL 30. Jonah iii, 1-iv, 11: God's Pity for the Heathen.

THE CONNECTION.

The story of Jonah is a wonderful revelation of some essential truths, whether it is actual history, or a parable like the story of Dives and Lazarus or the Prodigal Son or the Good Samaritan. It had been regarded as actual history till recent years. It was possible, for all things are possible with God. If He can make a man and a great fish, He can make the fish swallow the man and keep the man alive, inside the fish, for three days. It is of the highest importance that we allow God to have the power that really belongs to Him. But it may be a parable, to teach us that God is the merciful Savior of all men and that the man who knows God, holds that knowledge in trust for those who know Him not. It was hard to get Jonah to do right, almost as hard as to get some of us to live up to our responsibilities.

THE LESSON.

I.

The Penitent Heathen. iii, 5-10.

"And the people of Nineveh believed God; and they proclaimed a fast, and put on sackcloth, from the greatest of them even to the least of them. And the tidings reached the king of Nineveh, and he arose from his throne, and laid his robe from him, and covered him with sackcloth, and sat in ashes. And he made proclamation and published through Nineveh by the decree of the king and his nobles, saying, let neither man nor beast, herd nor flock, taste anything; let them not feed, nor drink water; but let them be covered with sackcloth, both man and beast, and let them cry mightily unto God; yea, let them turn every one from his evil way, and from the violence that is in his hands. Who knoweth whether God will not turn and repent, and turn away from His fierce anger, that we perish not? And God saw their works, that they turned from their evil way; and God repented of the evil which He said He would do unto them; and He did it not."

1. MERCY.—God was the God of all the nations. The Jews were selected to pass His blessings on. Abraham was distinctly told he was to be a blessing to all the world. But most of his descendents thought they were chosen to have privileges that would relieve them of responsibilities for others. The mercy God felt for the sinning people of Nineveh was typical. They were the enemies of His people, Israel, and yet He sends one of those people to Nineveh with His call to immediate repentance.

2. RUNAWAY.—Jonah didn't want to preach to Nineveh, chiefly because of intense race hatred and vindictiveness against an active, powerful enemy. He ran away and tried to get as far off as possible, to distant Tarshish, which is modern Spain. But he made the mistake of thinking he could run away from God. We know how he was returned and preached to Nineveh. The city was very large, an aggregation of several cities, with a wall sixty miles around, and it took Jonah three days to get around it, preaching as he went, that it was to be destroyed in forty days. It ought not to have been hard to pronounce the doom of his well hated enemies and possibly he enjoyed it a bit.

3. REPENTANCE.—Their sudden repentance was truly Oriental and in harmony with the means used to produce it. Consider the man himself who preached, a stranger with a message from a God; a man from Israel, over whom was the great God whose works they had heard of; a man who had come up out of the sea, the very place where their God lived, for they worshiped Dagan, the fish god. They were swept, as with an electric storm. There were two miracles, the preservation of Jonah and the repentance of those heathen. If a miracle, usually, seemed adapted to certain conditions, then, the treatment of Jonah was reasonable, in its adaptation to God's purposes. It irrational and a distinct sign of mental obsession, to consider this miracle impossible.

II.

The Angry Prophet. iv, 1-5.

"But it displeased Jonah exceedingly, and he was angry. And he prayed unto Jehovah, and said, I pray thee, O Jehovah, was not this my saying, when I was yet in my country? Therefore I hasted to flee unto Tarshish; for I knew that you art a gracious God, and merciful, slow to anger, and abundant in loving kindness, and repentest Thee of the evil. Therefore now, O Jehovah, take, I beseech thee, my life from me; for it is better for me to die than to live. And Jehovah said, Doest thou well to be angry? Then Jonah went out of the city, and sat on the east side of the city, and there made him a booth, and sat under it in the shade, till he might see what would become of the city."

1. DISAPPOINTMENT.—Jonah felt it keenly. His word seemed false, if God did not keep His word and destroy the wicked city. He felt the disgrace. Beside he really wanted it done. He would have watched the destruction with complete satisfaction, so it seems. The cause of his anger was in himself and not in God's mercy. He was a prophet and ought to have known that God's promises and predictions were conditional and there was nothing God was aiming at so much as the repentance of the wicked and nothing He liked to do as much as to forgive the penitent. It was Jonah's disgrace that he did not feel that way.

2. FRANKNESS.—It is to his credit that he owned up and said that he was afraid God would do just that way and spoil his scheme for revenge. That was the reason he did not want to come on this mission. It was very kind in God to simply ask him if he thought his conduct was consistent. For answer he went to a hill, built a booth out of rushes and watched to see if the city would fall. He was not subdued, not yet. Wait.

III

The Patient God, 6-11.

"And Jehovah God prepared a gourd, and made it to come up over Jonah, that it might be a shade over his head, to deliver him from his evil case. So Jonah was exceedingly glad because of the gourd. But God prepared a worm when the morning rose the next day, and it smote the gourd, that it withered. And it came to pass, when the sun arose, that God prepared a sultry east wind; and the sun beat upon the head of Jonah, that he fainted, and requested for himself that he might die, and said, It is better for me to die than to live. And God said to Jonah: Doest thou well to be angry for the gourd? And he said, I do well to be angry, even unto death. And Jehovah said, thou hast had regard for the gourd, for which thou hast not labored, neither madest it grow; which came up in a night, and perished in a night; and should not I have regard for Nineveh, that great city, wherein are more than sixscore thousand persons that cannot discern between their right hand and their left hand; and also much cattle?"

Through the gourd, that sprang up suddenly and was cut down by the worm and withered by the sirocco, God teaches him that if he pitied an insensate gourd, he should surely pity the penitent people, especially since there were so many ignorant and helpless ones. Jonah really felt more sorry for himself than for the gourd, which sheltered him. He had learned his lesson, however, and all who read the story have learned the lesson of the universal kindness of God and His will that men should help the erring and wicked back to righteousness.

WHAT THE MASTERS SAY.

Throughout this book there is a very marked recognition of the real moral worth and sensitiveness of conscience to be found among heathen people. We meet it first in the opening chapter, in the description of the behavior of the heathen sailors in the storm. The panic fears—the disintegration—the superstitions of paganism are set forth in frank, vivid sentences; but over against this, it is obviously the design of the story to illustrate, from the sailors, the instinct of prayer, the recognition of God, the patient generosity, the fear of blood-guiltiness which are to be found in heathendom. All this is emphasized in the third chapter, in the story of the Ninevite repentance. The religious susceptibility is represented as issuing from the barest word of God, and as a bond uniting the whole body of the people and manifesting itself even in their treatment of animals, whom they deal with as in some sort of inarticulate sympathy with man and not simply made for man's use. All this, men who are the children of religious privilege have always found it hard to believe. Jonah is the type of the mind blinded by religious advantage and by race-hatred to the true worth of humanity in heathen lands. He is typical of the attitude of the Jew, perhaps especially of the post-exilic Jew; but his counterpart today is as often to be found in the Gentile as in the Jewish world.—Ross.

Nineveh, in recent years, has become famous because of the work of Layard, the explorer. His mission of exhuming the long-buried monuments of the past was altogether honorable. Jonah's mission 2,800 years before was more honorable still. He was looking for living souls saved from the debris of sin and idolatry. One who carries the light to the living is greater than he who brings to light the deeds of the dead. This was the spirit of the great Livingstone.—Pollard.

PERTINENT QUESTSIONS.

1. In what ways does God warn the wicked today?

2. For what reasons and how far are good people responsible for bad people?

3. Why do we always think of God as speaking our language, with our own local accent?

4. What is meant by God's repenting and changing His purpose of judgment?

5. Who is the real Jonah, today?

MRS. O. H. P. BELMONT HAS JACKOLA TAKEN TO COURT

Wooing of Duluth Physician Objectionable to Wealthy Widow.

Released on His Promise Not to Annoy Her Any More.

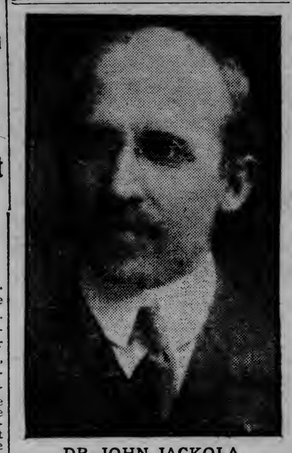

DR. JOHN JACKOLA.

New York, April 27.—Mrs. O. H. P. Belmont appeared in police court late yesterday and on the promise of Dr. John Jackola a worker for women's suffrage, that he would not annoy her further with unwelcome attentions, consented that a magistrate's summons for him be dismissed. Dr. Jackola, who holds degrees from both the University of Washington and the University of Chicago and until recently was a practicing surgeon at Duluth, talked freely of the case here today, after reading a statement given out by James McMahon, secretary to Mrs. Belmont.

"Dr. Jackola," Mr. McMahon said, "has paid persistent attentions to Mrs. Belmont for four months. His attentions include repeated attempts to see Mrs. Belmont, the sending of roses with verses inclosed and a number of notes. A letter he sent last week was the culmination of the matter. Mrs. Belmont decided that the only thing for her to do was to go to the courts."

"I am surely surprised at Mrs. Belmont's actions," said Dr. Jackola, when he had read the statement, "but I should have nothing to say, unless a statement for her had been given out first. She received the roses I sent her with my poetry and I have her acknowledgements and thanks in a safety deposit vault."

"In one of your letters did you address Mrs. Belmont as divine goddess" the caller asked.

"A Divine Goddess."

"Such an expression may well have been in one of my notes," Dr. Jackola answered. "I have admired Mrs. Belmont ever since I saw her two years ago, when we crossed the Atlantic on the same ship. I thought she was the most remarkable woman I had ever seen and I believed I was privileged as a man to make advances to her. But we did not speak; there was no common friend on board to introduce us.

"I believe all this would not have happened if the notes I sent Mrs. Belmont had not been opened first by a secretary."

The doctor explained how his admiration led him to seek an introduction to Mrs. Belmont; how he met her secretary, was invited to speak on woman suffrage here; did so, and soon afterwards was presented to Mrs. Belmont. One of the doctor's stanzas follows:

"Permit these adorable roses say,
Each fragrant petal (Sic) keep repeating,
Oh, loveller, sweeter far you are than they,
And sweeter than my heartfelt greeting."

Society Out in Force.

Society gathered in force in the West side court to hear the charge Mrs. O. H. P. Belmont had brought against Dr. John Jackola, for disorderly conduct, aired.

Mrs. Belmont appeared in court promptly at the hour set and took a seat in the rear of the courtroom. There were a number of cases ahead of hers and she seemed to take great interest in them.

Mrs. Belmont was attired handsomely and wore a large purple hat. Dr. Jackola was also on hand promptly and held down a seat on the opposite side of the courtroom. He had nothing to say, and only occasionally stole a glance at the woman whose affections he tried to win, and who had him haled to court to cool his ardor.

Mrs. Belmont waited for two hours, when her attorney, Herbert Reeves, stepped up before Magistrate House and said his client did not wish to press the charge. If Dr. Jackola would agree not to annoy her in future, she would be satisfied with a dismissal.

Dr. Jackola said he was sorry he had annoyed Mrs. Belmont and would never do so again. Magistrate House informed him that if he allowed the divine passion to get the better of his judgment that way again, he would send him up for six months.

A Reliable Medicine—Not a Narcotic.

Mrs. F. Marti, St. Joe, Mich., says: "Our little boy contracted a severe bronchial trouble and as the doctor's medicine did not cure him, I gave him Foley's Honey and Tar Compound in which I have great faith. It cured the cough as well as the choking and gagging spells, and he got well in a short time. Foley's Honey and Tar Compound has many times saved us much trouble and we are never without it in the house." All druggists.

GEN. THEODORE BINGHAM

Appointed Chief Engineer of Bureau of Highways of Manhattan.

New York, April 27.—Gen. Theodore Bingham, former police commissioner of New York City, has been appointed chief engineer of the bureau of highways of Manhattan by Borough President McAneny to succeed George W. Tillson, who was recently transferred to Borough President Steer's staff as consulting engineer in place of R. C. Creuzbaur, who resigned under pressure.

General Bingham's new position pays $6,000 a year.

Since resigning from the police department, two years ago, he has been practicing his profession of private engineer in a downtown office, with Daniel C. Slattery, his former secretary, as an office manager. Gen. Bingham is an experienced engineer, with two years of active duty in the army to his credit. He was retired from the national service on a pension, after losing a leg in governmental construction work.

The appointment of the former police commissioner to a position in civil service by President McAneny is taken as an indication that the latter is not entirely under the influence of Mayor Gaynor as critics have asserted.

CASTORIA

for Infants and Children.

The Kind You Have Always Bought has borne the signature of Chas. H. Fletcher, and has been made under his personal supervision for over 30 years. Allow no one to deceive you in this. Counterfeits, Imitations and "Just-as-good" are but Experiments, and endanger the health of Children—Experience against Experiment.

The Kind You Have Always Bought
Bears the Signature of
Chas. H. Fletcher.

For Quick Results Use Herald "Wants"

WHOLESALE
JOBBERS AND MANUFACTURERS
OF DULUTH, MINNESOTA.

Reliable and Up-to-Date Concerns Who Do a Strictly Jobbing and Manufacturing Business.

ASBESTOS.
A. H. Krieger Co.

BAKERS.
Crescent Bakery.

BLAST FURNACE.
Zenith Furnace Co.

BREWERS.
Duluth Brewing & Malting Co.
Fitger Brewing Co.

BUTTER AND ICE CREAM MANUFACTURERS.
Bridgeman-Russell Co.

CEMENT AND PLASTER.
D. G. Cutler Co.

COMMISSION AND PRODUCE.
Fitzsimmons-Palmer Co.

CONFECTIONERY.
National Candy Co.
(Duluth Factory.)

DRUGS.
L. W. Leithhead Drug Co.

DRY GOODS.
F. A. Patrick & Co.

FURNITURE.
DeWitt-Seitz Company.

FOUNDERS and MACHINISTS.
Clyde Iron Works.

GLASS, PAINTS AND BUILDING MATERIALS.
Paine & Nixon Co.

GROCERS.
Gowan-Peyton-Congdon Co.
Stone-Ordean-Wells Co.
Wright-Clarkson Mercantile Co.

HARDWARE.
Kelley-How-Thomson Co.
Marshall-Wells Hdw. Co.

WHOLESALE AND MAN'F'S OF MEN'S FURNISHINGS.
Christensen-Mendenhall-Graham Co.

PAPER.
Duluth Paper & Stationery Co.
McClellan Paper Co.
Peyton Paper Co.

ISSUE CALL TO WORKING MEN

Meeting of Protest Will Be Held in Kalamazoo Hall.

A call to working men, both union and non-union, has been issued for this evening. They will meet at the Kalamazoo hall for the purpose of entering a protest against the methods used in the arrest of James J. McNamara, secretary of the International Bridge and Structural Workers union on a charge of having been implicated in a plot as the result of which the Los Angeles Times was destroyed by dynamite some time ago.

Local union and non-union men are said to be indignant over the arrest of McNamara. The arrest has stirred the ire of workig men all over the country, it is said, and meetings of a like character are being held in other cities.

The call for the meeting reads as follows:

"An infamous and most damnable out-rage—one that should make the blood of every workingman boil, be he unionist or non-unionist, has been perpetrated. The arrest and kidnaping of James J. McNamara, secretary-treasurer of the International Bridge & Structural Iron Workers upon a charge of complicity in the dynamiting of the Los Angeles Times—and the statement which bears all the evidence of deliberate 'plant' aimed to destroy a labor organization which is known to have been staunch and true to the interests of its membership—deserves the immediate serious consideration of every self-respecting person who still has a speck of red blood in his veins".

CHALLENGE BY BIG EATER.

Has Devoured 60 Eggs and 100 Oysters at a Sitting.

Rockland, Mass., April 27.—Thomas F. Curley, Rockland's champion big eater, has issued a challenge, backed by $500, to the heavy feeders of New England. His challenge is this:

"I will wager any part of $500 that I can devour a larger quanity of eggs, oysters or lobsters at one sitting than any self-styled champion in New England."

His friends aver that Curley is the most popular man in town as well as the biggest eater. While surrounded by friendly waiters he has performed his well attested feats of eating five dozen boiled eggs at a meal, devouring thirteen big red one-pound lobsters at another sitting, and on a third occasion putting down one hundred oysters on the half-shell and calling in vain for more.

Perhaps there is someone else who can beat one or all of these records. If there is, Mr. Curley is anxious to see him. He thinks that he himself has by no means done his best.

CONDEMNED TO DIE IN TWO MONTHS

Unless She Submitted to a Dangerous Surgical Operation, Josie Milan Must Die.

It has been proven so often that dangerous surgical operations can frequently be avoided by using the new "united" system of treatment as used in Duluth only by the United Doctors at their institute located on the third floor of the Columbia building that nearly every one knows that it is a fact.

Yet here is a case which is so remarkable that it will be of interest. This patient was positively told that she would be dead within two months unless she was operated upon immediately. She was not operated upon; the two months is past and she is not dead but thanks to the United Doctors' treatment, is on the road to recovery of health and writes the following letter for publication:

"Danville, Ill., Jan. 4, 1911.

"About three months ago I was taken sick and, being unable to leave home, was compelled to call in a local physician. He doctored me for several weeks, and, after calling in another physician for consultation, they decided that an operation was necessary in my case in order that I might live. I was told by these doctors that unless I had an operation, which would necessitate my going to the hospital and staying there several weeks, I would not live two months.

"This decision on their part frightened me so much that within a few days, with the help of friends, I was taken to the office of the United Doctors, of whom I had heard so much, in order to consult with them. The doctor there informed me that an operation was not necessary and that while it would take considerable time to get me well, I could eventually be cured without an operation.

"The two months in which I was given to live without an operation have now passed, and under the United Doctors' treatment I feel that within a short time I will be fully recovered.

JOSIE MILAN,
"2502 E. Main St."

SEVEN SENATOR BILL TO COURT

Twelve Reasons Alleged to Keep Measure Off Election Ballots.

Minneapolis, Min., April 27.—No less than twelve reasons are alleged by Representative Charles R. Fowler of Minneapolis as grounds for an injunction to restrain the placing of the "seven senator" amendment on the ballots at the next general election. Boiled down, the reasons are that the bill was passed contrary to the rules of the legislature; that it was not signed by the governor, and that it violates the equal rights guarantees of the federal and state Constitutions. On constitutional grounds the case may be taken even to the supreme court of the United States.

Mr. Fowler does not ask for a temporary injunction. The amendment has already been published in the session laws, and the suit is only to determine whether the amendment shall be printed on the general election ballot. The injunction is directed against Julius A. Schmahl, secretary of state, who will be represented by George T. Simpson, attorney general. The state has twenty days in which to file an answer, after which the case will be set for a hearing in the district court of Hennepin county. George H. Selover appears as attorney for Mr. Fowler, who is absent from the city on business. Mr. Fowler assisted in preparing the complaint and his partner, Judge W. A. Kerr, was also consulted.

The case will go to the state supreme court, regardless of the way it is decided in the district court. It may even be carried to the supreme court of the United States, as there are questions in it involving the federal Constitution. The appeal to Washington cannot be taken, however, unless the state supreme court grants a writ of error.

Mr. Fowler sues as a taxpayer and sets forth that submissions of the amendment would cost the state at least $2,500. That is only a means of getting into court, however. The real grounds of the suit are set forth fully in the complaint.

Will Look Like New.

One quart can of Jap-a-Lac will make your old chairs, picture frames, iron beds and other furniture look like new. Quayle-Larsen Co. sells it. 14-16 West Superior street.

THE DULUTH HERALD

AN INDEPENDENT NEWSPAPER.
—ESTABLISHED APRIL 9, 1883—
Published every evening except Sunday by
THE HERALD COMPANY,
Herald Building, Opposite Postoffice Square,
422 and 424 West First St., Duluth, Minn.

Entered as second-class matter at the Duluth postoffice under the act of congress of March 3, 1879.

TELEPHONES—Bell and Zenith,
Business Office, 324. Editorial Rooms, 1126.

OFFICIAL PAPER CITY OF DULUTH.

SUBSCRIPTION RATES:

(By mail payable in advance.)

Daily, three months....$1.00 Daily, six months.....$2.00
Daily, one month..... .35 Daily, one year..... 4.00
Saturday Herald, one year.....$1.00
Weekly Herald, one year.....1.00

Remittances may be made by check, postoffice order, registered letter or express order. Make all remittances payable to The Herald company. Give postoffice address in full, including state and county.

BY CARRIER—CITY OR SUBURBS.

Daily, one week.....$ .10
Daily, one month..... .45
Daily, one year..... 5.00

Subscribers will confer a favor on the circulation department by calling 324, either 'phone, and making known any complaint of service.

It is important when desiring the address of your paper changed to give both the old and new addresses.

The Duluth Herald accepts advertising contracts with the distinct guarantee that it has the largest circulation of any newspaper published in Minnesota outside the Twin Cities. Its value as an advertising medium is apparent.

In vain we call old notions fudge,
And bend our conscience to our dealing;
The Ten Commandments will not budge,
And stealing will continue stealing.
—James Russell Lowell.

WILL BE IMPORTANT MEETING.

The meeting of the Northern Minnesota Development association to be held in Duluth June 1-2 may easily be the most important yet held by that organization. The first two sessions were marked by great interest and earnest effort, but the association at that time was in more or less of a formative state, and while it could adopt resolutions and make recommendations, there was little of a definite nature that it could turn to. The legislature had yet to pass on any of the proposals of the association, and more important than all else, the attitude of the greater part of the state toward the association was not definitely known.

With the opening of this Duluth meeting the delegates will face a much more clearly defined situation. The legislature has acted favorably on some of the suggestions of the association, though it saw fit to reject reapportionment and other measures much desired, and the other parts of the state have given recognition to the good intentions of the association and the fact that it is indeed working for the welfare of Minnesota instead of purely in the interests of the northern counties.

This means that the delegates to the Duluth meeting will be in a position to advance with a better understanding of what is before them, with a clearer knowledge of the part which the association is to be allowed to play in matters of general interest to all Minnesota. Under the new conditions the meeting should be marked by even greater enthusiasm and should attract even more interest than attended the previous excellent sessions.

There will be several matters for the association to consider at the coming session that are new questions for that body to take up. One of the most important of these is the best means for getting the most good out of the new farm school that is to be established at Duluth. That institution can be made of great value to the entire northern section of the state if the people are given proper opportunities to understand the work to be done. It is not a purely Duluth proposition, and the Development association can do much to add to the importance of the work of the school. The subject should be thoroughly discussed at the coming meeting.

Another matter that is certain to come up is the question of an interstate fair at the Head of the Lakes. This matter was broached by the Superior Commercial club and was discussed by a committee of the Duluth Commercial club. That committee, for reasons stated in its reply to the Superior club, advised that no attempt be made to hold such a fair this year, but that the matter be presented to such organizations in the states of Minnesota, Wisconsin and Michigan as might be able and willing to help make such a fair a big success. Among the organizations specifically mentioned was the Northern Minnesota Development association, and that body probably will be furnished with a statement of the Superior plans during this meeting. There is little question that the success of the undertaking would depend to a great degree on co-operation from such bodies as the Development association, and the delegates probably will have a chance to thrash the matter out in the June meeting.

With Secretary Mackenzie already on the ground, preparations for the sessions will soon begin to take definite shape. Duluth will greet the delegates heartily, and will do her best to see that they have a pleasant and profitable time during their stay in the Zenith City.

TRADITION VS. PROGRESS.

In a communication to The Herald, G. G. Hartley last night presented a forcible argument in favor of adopting the work farm plan in St. Louis county in place of the present jail system. He pointed out not only the detrimental effect of the jail plan on the men who are sent there for thirty to ninety day periods, but the feasibility of adopting the scheme in the county, both as to the expense involved and the possibility of a return to the county on whatever sum might be invested in the farm plan.

It is significant that such men as Mr. Hartley are taking an active interest in this proposition. It means that the humanitarianism and progressiveness of the farm plan as compared with the jail system are taking hold; that St. Louis county people have among their number influential citizens who are considering the public welfare and are willing to go to some trouble to say what they think, and help to bring about the reformations that they see to be needed.

If his letter amounted to nothing else, Mr. Hartley's effort would have been worth while because it makes a specific proposition. One of the few objections that have been raised to the farm plan has been in the form of the question, "Where could we get the land for such a farm?" Mr. Hartley answers this conclusively by declaring that he knows of a 200-acre site within the city limits that is available for such purposes at a reasonable figure.

The only reason on earth for the continuance of the county jail system is that it has been in existence for years, that it is a matter of tradition with the people that offenders should be made to spend so many days or weeks or months in jail. There have been abuses of the system, some wilful and some unintentional, and every once in a while some city or county has to have a disgraceful mess aired in the cleaning up process. Yet the system that bred these disgraces has been continued and is in force today.

As to its value to the county and to the city, the jail system is not to be compared with the farm plan. The one means close confinement under conditions that, at their very best, sap physical and mental strength, and the other means healthful exercise in the fresh air, with a corresponding building up of body and mind. There is all the difference between the two that there is in the extremes of stagnation or retrogression, and progress. The plan is passing beyond the experimental stage, and is demonstrating its practicability. It is a good thing for the prisoners and a good thing for the community.

St. Louis county never will have a better opportunity to adopt the farm plan. The present jail not only is admittedly inadequate to meet the demands of the jail system, but has been condemned by state authorities. The county has got to do something, and do it now. What is it going to do—bond itself for half a million or more dollars to put up another jail that in turn will prove inadequate, perhaps before it is paid for, and continue the iniquities inherent in that system? Or spend something like 10 to 20 per cent of the cost of a new jail in the installation of modern and progressive and valuable methods of handling the petty criminals and drink victims?

There could be no better time for St. Louis county to break away from the hoary traditions and prove itself up to date and progressive. Give the farm scheme a fair hearing, anyway. It will prove itself worthy of at least a trial, and inasmuch as the land secured for that purpose will be as marketable twenty years from now as it is today, the county will stand to lose little if anything by the experiment, with the probability that it will find itself the gainer in wealth and in the character of its population.

LABOR AND THE "DYNAMITERS."

One of the most significant paragraphs in the Associated Press report of the reception at Los Angeles of the three men arrested in the East on a charge of dynamiting the building of the Los Angeles Times was the following:

> At no time was there the slightest evidence of anger on the part of the crowds, or a disposition to justify the expressed fear of the officers that an attempt might be made to rescue the prisoners. Union buttons were plentiful, but the men wearing them were as quiet and orderly as those who displayed no emblems of organized labor.

It is to be presumed that the officers thought their expressions of fear were justified, or they would have given vent to no such expressions. But it must be remembered that the general run of labor union membership in this country is not addicted to violence. There are hotheads in every community, men who have more sentiment than sense, more energy than enlightenment, and these, as well as those with better balanced mentalities, become members of labor organizations just as they become members of other bodies. And once in awhile they break out of the restraint alike of public opinion and the wishes of the other union men, and then there occur incidents that work to the discredit of the organizations which these men claim to represent. It is such men as these, and the "fool friends" of labor, who bring such organizations into disrepute.

The dynamiting of the Los Angeles Times building, like the dynamiting of any other place where there has been a conflict between employers and employes, not only did great and senseless damage to property, but it gave the enemies of organized labor an opportunity to attack that system. It is to the interests of the unions more than of any other body of men that the guilty parties in that affair be run to earth and punished. There are many things that have directed suspicion toward McNamara and his fellow prisoners. The best thing that can be done is to give them a fair trial, and the labor men of Los Angeles know that. Any attempt at "rescue" would only serve to bring organized labor into disrepute and at the same time prejudice the cause of the prisoners. The Los Angeles men know that, too. And they acted on that knowledge.

It is one thing to resent the railroading of an accused man to jail or to another state, but quite another thing to try to prevent the law's taking its true course in the trial of accused persons. There are some members of labor bodies who will fail to distinguish between the two, but the rank and file will not be so strongheaded or so foolish. The Los Angeles men showed the right spirit, showed true common sense. Their action was a credit to the organizations whose emblems they wore, and will help, more than anything else could, to establish sympathy for their cause.

DON'T FORGET REGATTA WEEK.

While you are laying your summer plans don't forget Regatta week—July 20-22. If you are expecting visitors from out of town, try to have them here at that time. If you are planning to go away for a few days yourself, make the time before or after those dates, so that you can be here to enjoy the races and other festivities of the occasion. There will be contests of various kinds for you to watch, and there will be amusements in which you can take part. It will be worth while. Don't miss it.

As planned by the Boat club, Regatta week is to mean a good deal more to Duluth than just a meeting of the crews from various cities for contests on the water. It is hoped to make it a real carnival time. Duluth is entitled to a good deal of attention and patronage from other parts of the country during the summer months, and the events planned for Regatta week will be calculated to impress that fact on outsiders.

Duluth has been attracting more and more attention during the last few years, especially among those people who want to get away from the uncomfortableness of hot weather in sections less favored than the Head of the Lakes. The hay fever colony has been growing steadily, and the demand for summer homes is greater every year. Every outsider who spends a summer in Duluth turns booster for the city, and this Regatta week program is a first class excuse for getting some new material here that will join the army of boosters. This is your chance. Get behind the movement, and help it along. Make Regatta week a time for getting your friends and relatives to this city, and show them what real comfort is. You will enjoy their visit, and will be doing a good thing for Duluth and your friends at the same time.

HOUSES AND PATRONAGE

By SAVOYARD.

Champ Clark is reported as favoring the proposal of Senator Heyburn to appropriate a large sum with which to acquire title to all the real estate in Washington between the capitol grounds and Fifteenth street, and between Pennsylvania avenue and the Mall. At present the government owns a great deal of land in this locality, and it is very well understood that it is soon to own all of it, and the intention is that for a solid mile Pennsylvania avenue shall have grand public buildings to ornament its south side.

John Wanamaker set this scheme on foot when he was postmaster general in Ben Harrison's cabinet, and congress thought him visionary and extravagant, though the land could then have been had for one-half what it will fetch now. At that time the treasury was groaning with a surplus and the G. O. P. went through its great stunt of revising the tariff "up," and we had the McKinley tariff of 1890, which sought to seduce the South by means of tariff duties on her raw materials.

* * *

And even now, when real estate in this town has greatly increased in market value, it would be an excellent trade to buy this land, for there is nothing more certain than that it is destined to become public property, and covered with public structures. For years and years the government has been robbed by landlords in the District of Columbia. It is an easy and certain way to get rich in this town to build a house and rent it to the United States, which is rapidly becoming a government by commission. The department of commerce and labor is in a rented house, owned by an opulent citizen, who collects every five years enough in rents to pay for the structure. The interstate commerce commission, the civil service commission, the new commerce court, and other like annexes of the government are in rented quarters, and so is the department of justice.

When I first came here, now thirty-one years ago, the pension office found room enough in which to transact all its business on the second floor of a dry goods store at Twelfth street and Pennsylvania avenue. Ten years later the pension office required the largest department building in Washington. I see it daily, and always recall the debate between Calhoun and Webster in the senate when the bill to establish the interior department was considered, and it is a curious fact that on that occasion Jefferson Davis, then a senator from Mississippi, suported Webster in a speech equal to that of Webster himself. But to read the speech of Calhoun in that debate is to read prophecy. He spoke like a sage, Webster like a politician. Calhoun was defeated in his opposition, and the interior department was carved out of the treasury department, and by 1892 the pension office, a mere bureau of the interior department, cost the people annually more than three times the total yearly expenditures of the government when the interior department was formed.

* * *

And in addition two other departments have been hewn out of that same interior department. They are agriculture, and commerce and labor. Within ten years yet another department will be added, the chief of which will have a place in the president's council.

Verily, the civil service of the United States expands like a gourd vine and cumbers the earth. When I first came here the big building west of the White House was approaching completion and the state, war and navy departments were housed in it. Now the entire structure is scarce big enough for the navy department alone, and ground is already purchased south of the avenue for a new state department building. Doubtless it is true that an indiscreet, or even a reckelss private citizen can build a house cheaper than the government; but it is the more prudent economy for the government to build than to rent.

* * *

What a pity it is that a government cannot be carried on without agents known as civil service officials and civil service employes. Here is a Democratic congress, the first one in sixteen years, with a little dab of patronage, and there are enough office-seekers here to absorb it ten times over. The majority got along swimmingly in the organization and in the political program, but it will be a miracle if it does not go all to flinders over the miserable little bit of "patronage." Do you recall Proctor Knott's delicious satire on the paving of Pennsylvania avenue, that surpasses the Duluth speech itself in delighted fancy and rollicking humor? He takes a glance at our then comparatively diminutive civil service, and has a deal of rapturous fun with the public functionary whom he sees leaving his home and all the delights of domestic tranquility to immolate himself on the altars of his country like a very Hector of Troy, who goes out to fight Achilles. He pursues this man to the office of the disbursing clerk pay day, and sees him sitting at "a miserable repast of sea turtle and champagne." Get it and read it. The Duluth Herald ought to print it.

Logan Carlisle, who had as much sense as his father, and more than his father had at his age, thought that it was the duty of congress to enact a law that nobody would be employed in the appointive civil service until he had shown to the exclusion of a reasonable doubt that he would starve to death in private walks.

* * *

One of the most brilliant jackassities wrought by the Democratic party was when it forced the war with Spain. McKinley did not want it, neither did Mark Hanna, but it saved their bacon. The administration was in despair owing to the hordes of office-seekers that descended on this town like the swarms of Egypt that plagued the subjects of Pharaoh. But here came the old Democratic jackass with both hands full of relief.

Thousands of places were thus made for Republican office-seekers, who had resolved to vote Democratic the next election, with all their kin, friends and neighbors, but the president and Mark Hanna ceased to walk the floor at inauspicious hours of the early morn when the war came on.

* * *

What a pity that politics is encumbered with that deadly fungus, "spoils," in our country, in England it gives no concern; but it is the bane of our system in this free republic.

Life tenure would be an excellent and an effective remedy. Then congress would not seek the president of its party every morn to find out what he wants done.

THE OPEN COURT.

(Readers of The Herald are invited to make free use of this column to express their ideas about the topics of general interest. Letters should not exceed 300 words—the shorter the better. They must be written on one side of the paper only, and they must be accompanied in every case by the name and address of the writer, though these need not be published. A signed letter is always more effective, however.)

MAKE A HOME FOR THE WRENS.

To the Editor of The Herald:

The house wrens are in town searching for homes and provisions for the summer. Please allow me to suggest to the boys that they place a box at some convenient place about the "kitchen porch," or near the flower beds or gardens for their abode. They like to be near the people living in the house, though they prefer to be seen and not handled.

Any old box will do, fruit cans, etc. The main point is not to make the hole over an inch in diameter and perfectly smooth, with a suitable perch of some kind for the bird to alight on before entering the box. If the hole is over an inch in diameter it would permit the sparrows to enter the boxes and destroy the wren's nest.

A good plan is to secure the box or can by nailing or wiring it to lattice work or rafters on inside of the kitchen porch as the birds like to be near the folks about the house and convenient to the flower beds or garden where they can secure insects.

Sunday I carried an old box to the country and gave it to a boy who immediately made the hole in the end of it an inch in diameter and fastened it on the inside of the porch. Before I left the place a couple of wrens had called to inspect the house and I have no doubt they have already taken up their abode in this box where they can rest in peace away from the attacks of the sparrows. I know of a family in Duluth who cut a small hole in a can and for four or five years the same family of wrens occupied it as a domicile.

Remember the main points are to make the hole in the box for ingress and egress only one inch in diameter and place the box in proximity to your own dwelling. The above data was acquired from the field agents of the agricultural department and is therefore reliable.

BIRD LOVER.

Duluth, April 26.

An Indignant Captain of Industry.

New York World: William Burgess of Duluth testified before the Helm investigating committee that Christian F. Wiehe, secretary of the Edward Hines Lumber company, admitted that he gave $10,000 toward a fund to elect William Lorimer United States senator.

When a depraved Chicago newspaper reporter asked Mr. Wiehe if he contributed this money, Mr. Wiehe replied: "It's none of your business whether I did or not. The newspapers of Chicago ought to be crucified. I'd like to shoot the whole bunch of newspaper men in Chicago."

Of course it's nobody's business. Matters have reached a pretty state in this country if a few modest captains of industry cannot contribute to a slush fund to send a great statesman like William Lorimer to to the senate without having investigating committees and newspapers prying into the transaction.

Ever since 1896 it has been fully understood that all political corruption funds raised by big business are devoted to saving the national honor. He had to be saved, and now the representatives of a ribald people have the impudence to cross examine the patriots who contributed the money. That sort of thing is enough to make a captain of industry ashamed of his American citizenship.

The H. C. of L.

Judge: "Yes, sir," says the salesgirl, "candy has gone up a quarter on the pound."

Regretfully the young man walks away and calls at another shop.

"Yes, sir," explains the salesgirl there, "flowers have gone up this week. Roses are $1 more on the dozen."

With a doleful look the young man leaves the shop, murmuring to himself.

"The higher cost of loving will work many hardships."

To the Point.

Toledo Blade: In time of trial, said the preacher, what brings us the greatest comfort?

"An acquittal!" responded a low-brow, who should never have been admitted by the usher.

A MOMENT WITH THE WITS.

Punch: Host—Have a cigarette, old man?

Guest—No, thanks—I've chucked smoking—too effeminate, don't you know.

Chicago News: "Thomas," said the professor to a pupil in the junior class in chemistry, "mention an oxide."

"Leather," replied Thomas.

"What is leather an oxide of?" asked the professor.

"An oxide of beef," answered the bright youngster.

Washington Star: "I shouldn't be surprised to hear it at any time that our friend who dabbles in fluffy finance has lost his mind."

"Are you an alienist?"

"No. I'm an expert accountant, and I have been going over his books."

New York Press: "What is a reign of terror, pa?"

"A terrible rain, my son."

Baltimore American: "When the officials visited the prison a convict knocked against the governor accidentally, and what do you think the man said?"

"What?"

"He said, 'Pardon me.' And the governor answered, "That lets you out.'"

Fliegende Blaetter: Wife—Darling, I want a new gown.

Husband—But you had a new one only a short time ago.

Wife—Yes, but my friend Ellen is to be married, and I can't wear the same dress as I wore at her last wedding.

Toledo Blade: "Do you think I am really your affinity?" asked Solomon's nine hundred and eighty-fifth wife, coquettishly.

"My dear," said the Wisest Guy, "you are one in a thousand."

He got away with it, too.

Fliegende Blaetter: "Why, what are you crying for?"

"Oh, my sweet Azori was lost a week ago."

"Well, haven't you heard anything of him?"

"Yes, there he is. Some one has just returned him anonymously, but—stuffed!"

The Modern Proofreader.

Stuart B. Stone in April Smart Set: Hyphen (-)—A short dash indicating quality and exclusiveness. E.g., Mrs. Gobbsa-Golds.

Dollar Mark ($)—A golden character placed at the beginning of numeral modifiers because all the world is after it.

Period (.)—A small dot indicating finality. Disregarded by female punctuaters.

Semicolon (;)—A mark used to set off the forty-three competent parts of a Henry James sentence.

Apostrophe (')—A tiny character denoting possession. Obsolete with the ultimate consumer.

Per Cent Mark (%)—A Hebraic character indicating the amount of interest the pawnbroker can be expected to take in the tale of your woes.

Eloghti"7&"X—Linotype profanity induced by assaulting the wrong key.

Dashes (— — —)—A series of horizontal marks used as a spur to the reader's imagination when the author runs out of appropriate emotion. E.g., "Heavens—" she gasped. "Why—What— Who would—"

Exclamation Point (!)—A screamer used at the close of Speaker Cannon's terse sentences.

Parallel Columns—A device used to confound a peerless leader by comparing the sageness of later years with the indiscretions of his youth. Also used as a check on plagiarism.

Quotation Marks (" ")—Apostrophe twins used to place the responsibility on some one else."

There!

A lovely girl,
A crowded car,
"Please take my seat,"
And there you are.

A crowded car,
A woman plain,
She stands, and there
You are again.
—St. Thomas Times.

A loud-voiced fan,
A crowded car;
The team's at home,
And there you are.

One down, two out,
Two strikes, and then
He swings—and there
You are again.

TWENTY YEARS AGO

Taken From the Columns of The Herald of This Date, 1891.

•••The supreme court of Louisiana has decided the famous lottery case in favor of the lottery company. The legislature, by a two-thirds vote in each house, passed a bill proposing a constitutional amendment granting a charter to the lottery company, which was to pay an annual tax to the state of $1,250,000. The governor vetoed the amendment, and the secretary of state refused to promulgate it because the governor's signature was missing. Thereupon the company made application to the court for a mandamus. The mandamus was refused and an appeal was taken to the supreme court, which has now given a final decision in the company's favor. The court stood 3 to 2. The election takes place next April, and an exciting political fight between factions of the Democratic party will result from the court's decision.

•••Marie Stone, prima donna of the Bostonian Opera company, will retire from the stage at the end of the season, which closes at Albany on June 6.

•••Rev. E. E. Tyson of the Second Baptist church, was taken seriously ill yesterday and was unable to attend the evening service, which was conducted by Boston W. Smith.

•••This morning's wind and rain storm was the most severe seen here in recent years. Considerable damage was done to property. The frame work on Sargent's old coal dock at Sixth avenue west was blown down, and the loss is estimated at $3,000. Mr. Richard's house at Lester Park was carried off its foundations and practically demolished. It was a new building, still under construction. Patterson's annex boat house on Minnesota Point, which he purchased from the Y. M. C. A., was taken off its foundation and carried a short distance into the bay, the waters of which now nearly reach the roof. A house belonging to Peter Gilley on Central avenue, West Duluth, was also blown down.

•••D. McCall has been appointed street inspector by the West Duluth council.

•••Mrs. Carrie Nygood has purchased the Lake View hotel on Second avenue east, West Duluth, and will take possession the first of May.

•••Albert B. Guptill and John J. Skuse, attorneys, recently of Fargo, have located here under the firm name of Guptill & Skuse, to look after extensive land matters in which they are interested.

•••Otto, the 11-year-old son of Camille Poirier, the Superior street boot and shoe merchant, was kicked yesterday by a horse while walking behind it in the stable. His jaw was broken and his face was badly cut.

•••Clifford W. Clark, senior member of the firm of Clark Brothers, returned with a bride from Council Bluffs, Iowa, last evening.

•••H. W. Prince, who has been ill with typhoid fever, is now very low with pneumonia.

MINNESOTA OPINIONS.

Restricting Representation.

Alexandria Post News: We cannot believe that the voters of this state will ever ratify the action of the legislature in passing the bill proposing a Constitutional amendment to limit the representation of state senators in the large city to seven members. The average voter's sense of justice is too strong to permit him to support such a proposition, even though he should be the gainer by the adoption of the amendment. What valid argument can be advanced in support of a measure which, in granting the right of representation, distinguishes between the citizen of the country district and the city? Shall the majority of the people of today take from the majority of tomorrow the right to govern?

Not so Important Now.

St. Cloud Times: And now the Honorable Do Nothing, who has been legislating for the people for the past ninety days, and has been swelled up by his own importance to beat up "Bob Smiley's frog," has reached home, and a great realizing sense of littleness comes over him. It comes over his constituents, too.

Do Not Like the Truth.

Red Wing Republican: "Uncle Joe" Cannon is trying to play even now by scoring the newspapers. It is always so with the transgressor in public life whose way has been made rough because the simple truth has been told about them by the press. The next thing in order is a speech by Senator Lorimer along the same line

One Consolation.

Perham Enterprise: The candidates who were defeated for the legislature last fall can now thank their stars that they are not responsible for the bad eminence attained by the legislature of 1911.

Not Good Democracy.

Appleton Press: Congressman Hammond's reason for voting against the reciprocity treaty, viz., that it would be against the interests of his district, may be Republicanism; it may even be good insurgentism, but it most certainly is not good Democracy. The party of Jefferson is not founded upon such narrow principles. If Hammond ever becomes governor of Minnesota it will be by virtue of Republican votes.

Any Connection?

Sauk Center Herald: A man 47 years old, living in Southern Minnesota and within six miles of a railroad all his life, took his first ride on the "tooty cars" one day last week. Wonder if there's any connection between that occurrence and the back number attitude of Southern Minnesota senators on reapportionment.

Value of Good Roads.

Rothsay Enterprise: A good country road is always to be desired and is a source of comfort and convenience to every traveler. Good roads attract population, as well as good schools and churches. Good roads improve the value of the property so that it is said that a farm lying five miles from market, connected by bad roads, is of less value than an equally good farm lying ten miles away from market, connected by a good road. A larger load can be hauled by two horses over a good road than by four over a bad road. Good roads encourage the greater exchange of products and commodities between one section and another.

Results Wanted.

Cannon Falls Beacon: The progressives in congress will do well to remember that it is the progressive movement that the people have embraced and not any particular coterie of leaders. The people are not specially interested in the game of politics; what they want is results; results largely without reference to who produces them.

Reflections of a Bachelor.

New York Press: There's a kind of man who thinks people will take pompousness to be power.

When a woman is away from home she can even get homesick for the family quarrels.

We can nearly always see when a mistake is being made unless we are the ones who are making it.

A man who swears off drinking seems to think the purpose of it is to see if he can't swear on oftener than he did off.

When a girl makes up her mind to marry a man an easy way for him to escape is by getting run over by a railroad train.

Pointed Paragraphs.

Chicago News: A generous man doesn't give his friends away.

Men who mean no harm are not necessarily harmless.

And many a tombstone inscription is too good to be true.

The farce comedy that fails to make a hit is no laughing matter.

Ever notice that a lecturer always comes highly recommended?

When cuteness develops into insolence it is time to get your gun.

Be sure you are a good loser before participating in a game of love.

Give any man half a chance and he'll say something he will regret later.

Gossips believe all they hear, and what they don't hear they take for granted.

Men acquire a taste for liquor and tobacco and women acquire a taste for olives and love.

The wrinkles caused by worry are the result of worrying over something that worry could not help.

If a man is troubled with indigestion it is a waste of time to try to convince him that the world is growing better.

Weather was probably invented by his Satanic majesty so that people would have something to growl about when there was nothing else at hand.

Adventures of a Joke.

Boston Transcript: A few months ago the folowing jest appeared in the Transcript's humor column:

"Litigant (to lawyer)—Your fee is outrageous. Why, it's more than three-fourths of what I recovered.

"Lawyer—I furnished the skill and legal learning for your case.

"Litigant—But I furnished the case.

"Lawyer—Oh, anybody can fall down a coal hole."

Our little bit of fun went the rounds of the American papers and finally reached England. This is the shape in which it appeared in one of the English weekly papers. Students of differentiation in national humor please note:

LEGAL CALCULATION.

"Litigant (to lawyer)—Your charges are outrageous, sir. Why, they are actually two-thirds of what I recovered.

"Lawyer—Well, that's all right. I furnished the legal knowledge and skill that won your case.

"Litigant—But I furnished the case.

"Lawyer—Oh, it was easy to provide the case! And allowing that you did furnish the case, I still maintain that I am entitled to two-thirds of the profit. Three things were necessary to recover damages—one, a case; two, legal knowledge; three, skill in pleading. Thus, as I provide two of the essentials and you only one, my claim to two-thirds the damages is only fair."

It's a trifling matter, of course; but somehow we regret the loss of the coal hole.

It Pays to Advertise.

Southwest: Paderewski arrived in a small Western town about noon one day and decided to take a walk in the afternoon. While strolling along he heard a piano and, following the sound, came to a house on which was a sign reading:

"Miss Jones. Piano lessons 25 cents an hour."

Pausing to listen, he heard the young woman trying to play one of Chopin's nocturnes and not succeeding very well.

Paderewski walked up to the house and knocked. Miss Jones came to the door and recognized him at once. Delighted, she invited him in and he sat down and played the nocturne as only Paderewski can, afterward spending an hour in correcting her mistakes. Miss Jones thanked him and he departed.

Some months afterwards he returned to the town and again took the same walk.

He soon came to the home of Miss Jones, and, looking at the sign, he read:

"Miss Jones. Piano lessons $1 an hour. (Pupil of Paderewski.)"

AMUSEMENTS.

Empress
SULLIVAN-CONSIDINE VAUDEVILLE.
BEST SHOW IN TOWN.
Today & All Week 2:45, 8:00 and 9:30
4-LONDONS-4
CARON AND HERBERT
SOMERS AND STORKE
PEARL AND ROTH
4—DANCING BUGS—4
Schneider's Orchestra. Empresscope
Empress Prices—10c, 15c, 25c.

LYCEUM | Tonight and 3 More Days.
Matinee Saturday and Sunday.
MAUDE LEONE
and Associate Players in the Comedy Drama
"All of a Sudden Peggy"
Miss Leone's Greatest Success.
Mats., 25c. Nights, 25c and 50c.

NEW Orpheum THEATER
Both Phones 2416.
Second Ave. East and Superior Street
INTERNATIONAL VAUDEVILLE.
THIS WEEK'S BILL.
MATINEES— 25c
Except Sundays and Holidays. Nights, 15c, 25c, 50c and 75c.
Clayton White and Marie Stuart.
Bonita.
Raymond & Caverly.
3 California Girls.
Narrow Brothers.
Al Carlton.
Adonis.
The Kinodrome.
Concert Orchestra.

AUDITORIUM
THIRD AVE EAST & FIRST STREET
L. HAMMEL CO.
WILL OPEN TUESDAY EVENING, MAY 2
for the Benefit of the Children's Home
—WITH—
HIGH-CLASS ROLLER SKATING.

ODEUM
A Knight of the Road—Biograph (Dramatic.)
Tho' Your Sins Be As Scarlet—Vitagraph (Dramatic.)
Their Mothers-in-Law—Lubin (Comedy.)
Illustrated song: "That's When Life's One Grand Sweet Song."
LYRIC
"In Zululand"—Selig (Dramatic.)
His Best Girl's Little Brother—Selig (Comedy.)
The Haven of Refuge—Selig (Dramatic.)
Squiggles Took Lodgers—Edison (Comedy.)
Illustrated song: "I'd Like To Be Loved By a Boy Like You." Sung by Mr. I. S. Mistachkin.

DEFECTIVE PAGE

OFFICIAL MAP OF THE WEATHER

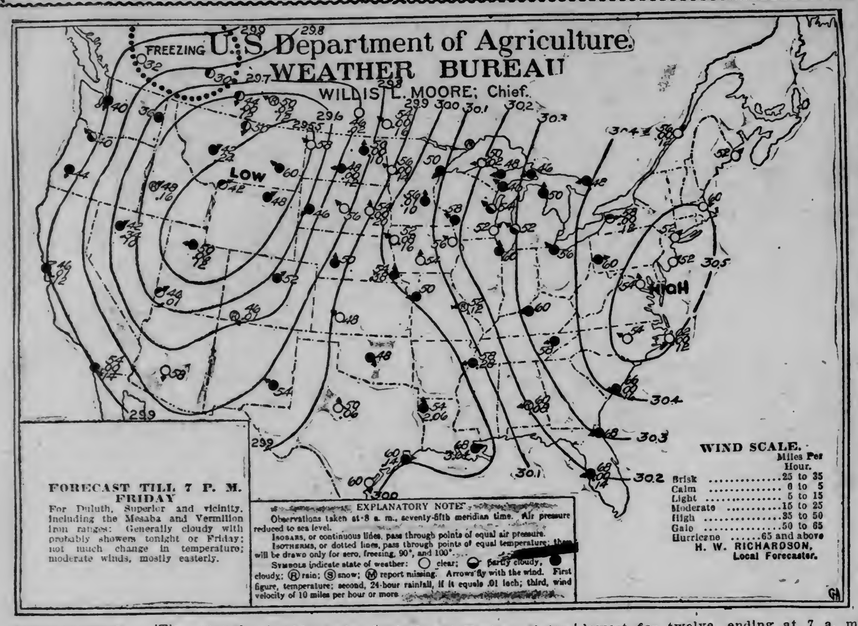

CLOUDY

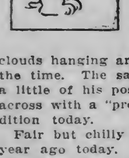

'Tis enough to give one the giggles to see the weather man miss twice in succession. It must make him kind of peeved like, but he ought to be used to it. There was nothing doing in the shower line last evening or today, although there were a few threatening clouds hanging around a good part of the time. The sage on the hill loses a little of his positiveness and comes across with a "probably showers" prediction today.

Fair but chilly weather prevailed a year ago today.

The sun rose this morning at 4:59 and it will set at 7:12 this evening, giving fourteen hours and thirteen minutes of sunlight.

Mr. Richardson makes the following comment on weather conditions:

"The low pressure condition overlying Wyoming and Eastern Montana has caused showers over Southern Minnesota, the Upper Michigan peninsula, Eastern Nebraska, Western Iowa, Missouri, the lower Mississippi valley, Western Utah, Nevada, Northern California and Southern Idaho during the last twenty-four hours, besides warmer weather over Rocky Mountain, Central and Eastern states. Freezing weather has developed over Alberta and British Columbia in connection with higher pressures over that section. Unsettled weather will continue at the Head of the Lakes during the ensuing thirty-six hours with a good chance of showers in the meantime."

General Forecasts.

Chicago, April 27.—Forecasts for twenty-four hours ending at 7 p. m., Friday.

Upper Michigan—Unsettled with showers tonight or Friday.

Wisconsin and Iowa—Unsettled with showers tonight or Friday.

Minnesota—Unsettled with showers tonight or Friday; cooler in northwest portion Friday.

North Dakota—Unsettled with rain tonight or Friday; colder.

South Dakota—Unsettled with rain tonight or Friday; colder Friday.

Montana—Threatening with rain or snow tonight or Friday; colder tonight and in southeast portion Friday; freezing temperature by Friday morning.

Upper Lakes—Moderate east to south winds, becoming variable; Unsettled with showers tonight or Friday.

The Temperatures.

Following were the highest temperatures for twenty-four hours and the lowest for twelve, ending at 7 a. m. today:

	High.	Low.		High.	Low.
Abilene	68	50	Minnedosa	74	42
Alpena	50	44	Moleus	64	42
Atlantic City	54	48	Monigomery	62	58
Battleford	62	34	Montreal	68	50
Bismarck	74	44	Moorhead	70	52
Boise	66	48	New Orleans	68	66
Boston	68	48	New York	62	50
Buffalo	66	48	North Platte	74	50
Calgary	58	28	Oklahoma	72	46
Charleston	66	60	Omaha	62	54
Chicago	58	52	Parry Sound	62	34
Corpus Christi	68	68	Phoenix	88	58
Denver	78	50	Pierre	78	56
Des Moines	62	52	Pittsburg	70	52
Devils Lake	72	48	Port Arthur	50	40
Dodge	68	54	Portland, Or	60	48
Dubuque	70	54	Prince Albert	62	30
DULUTH	54	45	Qu'Appelle	70	40
Durango	68	46	Raleigh	72	50
Eastport	66	38	Rapid City	74	48
Edmonton	58	24	Roseburg	56	42
Escanaba	56	42	Roswell	70	50
Galveston	82	68	St. Louis	74	52
Grand Haven	66	48	St. Paul	68	54
Green Bay	64	48	Salt Lake City	72	48
Hatteras	66	54	San Diego	62	54
Havre	72	50	San Francisco	52	48
Helena	64	42	Sault Ste. Marie	60	40
Houghton	60	50	Seattle	56	40
Huron	66	52	Sheridan	76	48
Jacksonville	72	66	Shreveport	56	52
Kamloops	58	30	Sioux City	68	52
Kansas City	72	50	Spokane	64	36
Knoxville	72	54	Swift Current	72	48
La Crosse	56	52	Tampa	80	66
Louisville	78	58	Toledo	64	50
Madison	68	50	Washington	78	44
Marquette	64	48	Williston	78	54
Medicine Hat	70	38	Winnemucca	62	42
Memphis	68	54	Winnipeg	70	50
Miles City	82	58	Yellowstone	60	36
Milwaukee	52	46			

AMUSEMENTS

TONIGHT'S ATTRACTIONS.

LYCEUM—"All of a Sudden Peggy."
ORPHEUM—Vaudeville.
EMPRESS—Vaudeville.
ODEUM and LYRIC—Photo-play.

GOOD COMEDY AT THE LYCEUM

Miss Maude Leone Opens in "All of a Sudden Peggy."

As whimsical, impulsive and rebellious Peggy in "All of a Sudden Peggy," Miss Maude Leone, assisted by her associate players, opened a short engagement at the Lyceum theater last night before an audience which extended full sympathy and which was heartily amused with the events that were created to furnish fun.

The play was put on under the personal direction of Miss Leone. While the play was a little late in starting, the audience was well repaid for the delay, for the three acts of rapid fire comedy went with more than ordinary ginger.

"All of a Sudden Peggy" is a rollicking comedy. There is just a suspicion of heart interest—enough so that the play does not become a farce.

As Peggy, Miss Leone does some of her best work. Her Peggy is a smart, saucy, mischief making girl, who always does the unexpected. She is continually in trouble and the many complications are extremely funny to spectators. Miss Leone keeps things moving every minute during the short three acts and situation follows situation in such rapid succession that good and wholesome amusement is the result.

Because she didn't want to marry a man whom her mother had selected for her, Peggy decided that the best way out of it was to marry her mother to the man. There was nothing doing in this respect as long as Peggy remained at home, so she left a note, saying she had eloped with another man. The scheme worked well and it was but a few hours until the older people had decided to walk down the path of life together.

In the meantime Peggy was in all kinds of trouble. The man with whom she was supposed to have eloped, didn't know anything about it. He very nearly gave the whole matter away before he saw Peggy, but she finally got to the city in time to prevent it. Mrs. Annie Adams plays Mrs. O'Mara, Peggy's mother. She gets all out of the part that is in it. Miss Helen Aubrey is very reserved, dignified and at times shocked as Lady Crackenthorpe. James Rennie is very acceptable as Jimmy Keppel, the man selected as one of the principals in the eloping scheme by Peggy, and whom she afterwards decided to marry.

The play will be repeated every night for the rest of the week with matinees this afternoon, Saturday and Sunday. The engagement closes Sunday evening.

Green Room Gossip.

Frank Calverly and Al Raymond, who are at the Orpheum this week, disguised as German comedians, and engaged in mutilating the King's English to the delight of vaudeville patrons, have a "side line." They not only maltreat the language "as she is spoke," but they also misuse it in print, and every Sunday the two vaudevillians turn out from one to two columns of German comedy for the New York American.

Here is the line of "dope" they turn out:

Raymond—"Would you say anything to your vife if you saw her in a harem skirt?"

Calverly—"If it was a muddy day, I'd tell her to turn them up at the bottom."

Raymond—"Do you believe in women's rights?"

Calverly—"Yes, und lefts, too."

The readers of the American devour the column every week, and Raymond and Calverly frankly admit they would do worse than that for money, if necessary. "I vill explode to you vy ve do it," said Mr. Raymond. "Ve need the money, ain't it Frank?"

"You haf explanationed the difficulty completely," said Mr. Calverly, as he affixed a German goatee to his chin. "I don't care any more for money than for my right eye."

* * *

"To be born fearless is to be born with a possession of inestimable value. But it can be pushed to the point where it becomes foolhardiness." This remark was made by the senior member of the Four Londons, the English acrobats who are the spotlight attraction at the Empress this week. "The man was never born who could honestly say he was absolutely without fear. Acrobats who daily take their lives into their hands—who are possessed of magnificent strength and nerves like iron, if pushed to the wall, will admit a fear about some small thing as foolish, well, as a mouse. However, there are individuals with so much daring that they deserve to be called fearless. The great acrobats belong to this class. And yet, frequently in their lives they are seized with a fear—a pulling back from their work. In such cases it is not wise for a performer to go on. To be sure, many will laugh and insist that it is merely nervousness. However, the accidents show that many tragedies might have been averted if the athlete had only harkened to that little warning, intuition, premonition or just plain 'hunch.'"

* * *

The morality man, which is now enjoying a refreshing revival on the dramatic stage, has found its way to the photo play houses and this week the Odeum is showing one of these uplifting dramas. "Tho' Your Sins be as Scarlet," is a morality play that has won instant attention and admiration from Odeum patrons, and it is one of the best films shown at the house in many weeks. "A Knight of the Road" is a dramatic film dealing with a tramp who cannot overcome the wanderlust. "Their Mother-in-law" furnishes the comedy and "That's When Life's One Grand Sweet Song," is the illustrated song.

"In Zululand," is an unusually entertaining film at the Lyric for the last half of the week. It is a Selig film dealing with the trip of a young Englishman into South Africa and the settings are unique and beautiful. "The Haven of Refuge is a beautiful dramatic film, and "Spriggins Took Lodgers," and "His Best Girl's Little Brother," are comedy films. I. S. Mistachkin sings "I'd Like to be Loved by a Boy Like You."

For *the* Finer Fabrics

IF you ever tried to wash your fine laces and fabrics with ordinary yellow laundry soap, you know it's simply out of the question.

All yellow laundry soaps contain rosin, and rosin is injurious to finer fabrics.

Sunny Monday contains no rosin

—that's why it is white. It also contains a wonderful *dirt-starter* which saves rubbing and spares your clothes.

Sunny Monday washes in hot, cold, lukewarm, hard or soft water.

It's really the only safe soap for finer fabrics.

"Sunny Monday Bubbles
Will wash away your troubles"

The N. K. Fairbank Company, Makers, Chicago

MANY SETTLERS COMING THIS YEAR

Population of Iron Range Colonies Will Be Greatly Increased.

If the inquiries received by the Duluth & Iron Range land department can be taken as a criterion, the number of new settlers on the company's lands in this region will be greatly increased this summer.

Th Iron Range has established several colonies. The most flourishing is at Meadowlands, this county. The population of Meadowlands is more than 600, including 200 children. Eight years ago there were only fifteen people on the site of Meadowlands.

A vote will be taken by the citizens of Meadowlande next Saturday on the question of authorizing a bond issue for $9,000, with which to build a graded consolidated school of four rooms. The Iron Range has agreed to give a ten-acre tract as a site for the school and grounds. The state would be compelled to give $1,500 toward the project and annual assistance in the sum of $1,500 The school would also receive the funds raised by a tax levy of 5 cents an acre on all of the land in the township. This would include every acre, as the Iron Range voluntarily placed all of its St. Louis county land on the tax list of the county some time ago.

The proposed school would have an agricultural and manual training department and the girls would be taught domestic science. It is expected that the proposition to build the school will be overwhelmingly ratified.

OLD SOLDIERS' HOME IS CLEAN

Health Commissioner Hall Waxes Enthusiastic Over Accommodations.

Minneapolis, Minn., April 27.—Sanitary conditions at the Minneapolis Soldiers' Home are splendid, declares Dr. P. M. Hall, city health commissioner, who made a personal inspection of the institution following complaints made by the inmates to Senator Manley L. Fosseen, the city health department and other officials. Dr. Hall, accompanied by Chief Sanitary Inspector H. M. Brown of the health department, made a thorough examination of the buildings and will at once submit a detailed report to the board of trustees. The report will recommend no changes, Dr. Hall declaring that he is unable to suggest any.

"We went all over the premises," said Dr. Hall. "There are a lot of cottages, each with its bathroom and toilet facilities. There are three separate kitchens and three dining rooms. We visited the engine room and laundry and made a special inspection of the bakery in connection with one of the kitchens. Everywhere conditions were satisfactory. We were surprised to find everything in such excellent sanitary condition. And they were not cleaning, but clean.

"The ventilation is ample. Not only are there specially constructed airshafts in working order but an abundance of windows and each one provided with a Pullman ventilator where there is danger of a direct draft striking any of the old people. The odor peculiar to hospitals which is often found in institutions of this kind was entirely absent.

"We paid attention to the methods of waste and garbage disposal and found absolutely nothing that the management should be ashamed of."

Referring to charges that the inmates of the home are not supplied with clean towels, Dr. Hall said that he found individual towels in every room and others in abundance and failed to find a single soiled towel. Before visiting the home he expressed doubt of the satisfaction of any inspection announced in advance in the newspapers.

"The brass band and limelight accompaniments do not add to the success of a sanitary inspection," he said. After he returned from the home he declared he had seen no evidence of any effort to hide anything.

"We went from the attic to the basement of every building," he added, "stepped into every room, peeked into every closet, and are convinced that the institution is a model of sanitation."

POKES GUN INTO HOLE.

Holds Weapon Muzzle First and Is Seriously Wounded.

Walhalla, N. D., April 27.—(Special to The Herald.)—Poking a gun into a hole butt first, to push a fire of brush further into the hole, in the effort to smoke out a wolf, resulted in William Moran, aged 17, being seriously wounded near here. The weapon went off and the shot struck his right arm, almost stripping it of flesh. The arm may be saved.

Brush Fires About Bemidji.

Bemidji, Minn., April 27.—(Special to The Herald.)—Brush fires in and about Bemidji are becoming rather numerous and every precaution should be taken to see that the fires are not left burning over night.

Chief of Police Harrington issued a warning asking that the people of Bemidji be less careless in the building of fires when burning up the rubbish in the alleys and back yards.

THE BIG DULUTH—The Home of Adler-Rochester Clothes---Mallory Cravenette Hats---Bostonian Shoes and Oxfords—THE BIG DULUTH

There's Top-Notch Quality and Style in

These New Spring Clothes
$10 to $35

If you seek style, elegance, comfort and economy, you need but one look at this great Spring Clothes exhibit to be convinced of our ability to meet your demands. There is no dodging the question of value, because these Suits, Overcoats, Cravenettes and Slip-ons are as good as brains and skill can make them.

L System Clothes for the Young Fellow $15 to $35

For the man with $10 or $15 to spend no store could offer a more attractive assortment to choose from than you'll find here. The same good styles as are to be found in the higher priced lines, built for service, too.

Union Made Suits $10 to $25. **English Slip-ons $5 to $15.**

BOYS' SPRING CLOTHES

Bring the boy in Friday or Saturday and let us fit him out in a new Spring Suit.

Boys' Spring Suits and Reefers $2.45 to $16.50.

Spring Caps, Spring Hats, Spring Oxfords, Spring Blouses, Spring Neckwear.

A CHANGE FOR YOUR FEET

Put on a pair of our new Spring Oxfords. Discard the heavy winter weights and the ill-fitting makes of former years—try a pair of our

BOSTONIAN OXFORDS
$3.50 and $4

Boys' School Shoes, $1.50 to $3.50.

OUR GREAT FURNISHING DEPT.

Is brimful of the newest novelties for Spring and Summer.

Nobby Shirts.....$1 to $2.50 | Spring Neckwear.....25c to $1.50
Spring Underwear....50c to $5.00 | Spring Hose.....15c to $2.00

NEW SHAPES IN COLLARS—Soft collars with ties to match and everything a man can want to be found here in large variety.

The BIG DULUTH
WILLIAMSON & MENDENHALL.

YOUR NEW
SPRING HAT
IS HERE!
Exclusive Sellers of
Mallory Cravenette Hats
$3.50 and $4.00
Gordon $3.00 | Guyer $3.50 and $4
Headquarters for
John B. Stetson Hats $3.50 to $5

The Very Highest Point

known to the Art of Modern Brewing is found within every bottle of

Budweiser

"The Old Reliable"

Brews will come and brews will go—have their little day—then vanish—but ***Budweiser goes on forever***—everlasting ***Quality, Purity and Mildness*** is the reason.

Bottled only at the
Anheuser-Busch Brewery
St. Louis, Mo.

W. A. Wagner
Distributor
Duluth Minnesota

NEWS OF THE NORTHWEST

GOLD BRICK MAN CAUGHT

Man Alleged to Have Swindled North Dakotan in Mill City.

Arrested on Another Charge in Los Angeles, Identity Becomes Known.

Minneapolis, Minn., April 27. — James Caddegan, charged with being one of two men who sold H. F. Chaffee of Amenia, N. D., a "gold brick" for $25,000 in this city Oct. 13, 1909, has been arrested by the Los Angeles police on advices from Chief of Police Michael Mealey.

He is being held for further advices and a Minneapolis detective will be sent for him.

E. W. Chaffee, son of the Amenia man, has positively identified Caddegan as "John Armstrong," alias John Moore, who sold his father two worthless brass discs at the Beaufort hotel, 122 Third street south.

The arrest came in consequence of another charge against the prisoner. He was arrested in Los Angeles March 30 charged with attempting to swindle Mrs. Ida H. Kendall of Toledo, Ohio, of $12,000 in a gold brick scheme. He was released on bail and the Los Angeles police sent information broadcast over the country. One such circular came to Chief Mealey, who suspected Caddegan's identity with Armstrong. Notice to H. F. Chaffee immediately followed. His son, E. W. Chaffee, hurried to Los Angeles. Caddegan was apprehended again, and Young Chaffee declared unequivocally that he was the same man, the Los Angeles police say.

Swindler Got $25,000.

The gold brick swindle was a remarkably clever piece of criminality. Armstrong and a confederate, W. H. Harper, posing as an assayer, planned the trick with minute attention to detail.

Armstrong first appeared at Chaffee's home in Amenia, N. D., representing himself as a gold miner with property in Alaska. He said he was in search of an uncle, but the uncle's name had only one final "e." Using this means to introduce himself to the millionaire land owner and his family, he turned the conversation to two solid gold bricks which he claimed to have in his possession, but with not the slightest apparent intention to sell them. The Chaffees, father and son, became interested. They learned from Armstrong that he was in need of money and besought him to sell them the gold, which he represented to be worth $40,000. But Armstrong was loath to sell, apparently. Finally he consented to open negotiations, but proposed that all parties take a trip to Minneapolis, where the discs could be assayed and their value indisputably ascertained.

Test Looked All Right.

The two Chaffees and Armstrong arrived in Minneapolis Oct. 13, 1909, and went to the Beaufort hotel. There Armstrong introduced to them W. H. Harper, whom he represented to them as an assayer. Scrapings were taken from the discs, inclosed in an envelope and analyzed at a jeweler's. They were pronounced to be pure gold, but young Chaffees' belief is that the envelope was switched, one of true gold being substituted for one of brass.

The money, $25,000 in cash, was paid over.

The four had luncheon together and then the swindlers cleverly gave the Chaffees the slip. When this was discovered, a hasty examination of the discs was made by the younger Chaffee and their worthless character became soon apparent.

Quick search was made at the Beaufort hotel, but the swindlers could not be found.

Chaffee, Sr., offered a reward of $2,000 for the arrest and conviction of both men, or $1,000 for either of them.

MANY OLD LOGS ARE DESTROYED

Belonged to Backus-Brooks Company and Were Banked Near Northome.

Northome, Minn., April 27.—(Special to The Herald.)—Seven big rollways of old logs belonging to the Backus-Brooks Lumber company, which were banked on the south shore of Bartlett lake eight or nine years ago and left there until practically valueless, caught fire Sunday night in some unknown way and burned to the ground. The destruction of these logs proved "good riddance of bad rubbish" to the village as they were piled up right at the foot of Lake street and obstructed the best part of the lake shore.

While hurrying to the fire Cashier M. C. Engelking of the First State bank quite badly wrenched his left ankle which incapacited him for a few days.

The Wilcox Bros. Lumber company sawmill started up Monday morning for the season's sawing. The Wilcox company put in a fine bunch of logs during the winter.

Large shipments of the free seed furnished by the state were received here the latter part of last week and the first of this week and distributed among the applicants. Settlers say that the distribution of the seed will prove a God-send.

MINNEWAUKEN, N. D., MEET.

Joint Gathering of Benson County Teachers' Association.

Minnewaukan, N. D., April 27.—A meeting of the joint teachers' associations of Benson county began here today and will remain in session until tomorrow evening, with Prof. J. M. Gillete of the university faculty as the principal speaker. Teachers, patrons and directors have been invited to attend and all will be given an opportunity to take part in the discussions. The meeting is for the purpose of giving and getting new ideas and inspirations and all the prominent educators in the county will give addresses

Dr. Gillette's address on "Vocational Education" will be given this evening.

KILLS DIVORCED WIFE.

Green Bay Man Strikes Woman Over Head During Dispute.

Green Bay, Wis., April 27.—Mrs. John Vanderboom died here today after being struck with a cane by her divorced husband. The two had quarreled over the division of their furniture. Vanderboom gave himself up to the police.

CANNING COMPANY OF GILLETTE, WIS., FAILS.

Milwaukee, Wis., April 27.—The Warren Canning company of Gillette, Wis., has filed a voluntary petition in bankruptcy. The company says its liabilities amount to $42,750 and the assets to $33,155.

According to the petition, $18,090 of the liabilities are unsecured. Among the largest claims against the company is one for $17,000 of Mrs. D. E. Comstock of Green Bay, all on notes given by the company.

SAFE IS DUG UP; LONG IN GROUND

Eau Claire Workmen, Excavating for Building, Strike Rust-Eaten Strong Box.

Eau Claire, Wis., April 27.—(Special to The Herald.)—While excavating for the Y. M. C. A. building on the site of the old Hart house, workmen unearthed a heavy iron safe buried some six or eight feet in the ground and near the C. W. Cheney company office. The safe was opened, but nothing was found therein. The composition of which the safe was made was quite soft from its long burial in the damp ground, while the iron portions were badly rusted, hence little trouble was experienced in opening the doors.

Old Timers Start Guessing.

Reminiscences of the early pioneer days were brought to mind with the unearthing of this safe, which must be over half a century old. Some of the old timers recalled that a large mercantile establishment once stood on the ground where the safe was found, also that a jewelry store stood there at one time, a fire wiping out that and other buildings some thirty or forty years ago. The only man who could tell anything about the safe was George Ritzinger. He says that fifty-two years ago he opened a meat market in a building which stood just where the safe was found, and that the safe was standing in the cellar of the store when he took up quarters there. How long it had been there before that time he did not know, but he says that it was pretty old at that time, hence it is safe to say that it is considerably over fifty years old.

RED LAKE RIVER MILLS ARE WAITING FOR LOGS.

Thief River Falls, Minn., April 27.—(Special to The Herald.)—The ice in the Red Lake river has disappeared and the river is clear from the source at the great Red lakes to East Grand Forks, where it empties itself into the Red river. Not enough rain has yet fallen to raise any of the larger streams to what is designated as driving stage, and as a result the loggers are failing to get their supply of material to the mills. The local sawmill depends on the Red Lake river for its supply, and this season no logs have yet been boomed out of the Red lakes into the river.

Between this city and Crookston, on the Red Lake river, are some 30,000,000 feet of logs hung up on the rapids and shallows. These were run down last season, and on account of the low water incident to the dry summer, never arrived at their destination at Crookston and East Grand Forks. Several large crews of drivers are engaged now in moving them, but more copious rains must fall before they can be driven successfully. By May 15 it is expected that the Soo railway will be hauling logs from Bemidji to this city. This will keep the mill running for some weeks and will help tide the situation over until the lake drives arrive.

CLOQUET ODD FELLOWS OBSERVE ANNIVERSARY.

Cloquet, Minn., April 27.—(Special to The Herald.)—At the local Odd Fellows' celebration, the ninety-seccond anniversary of their order, Tuesday night, the Nelson opera house was crowded during the program which opened the event. The program was as follows: Selection by Mandolin club; anniversary ode; invocation, Rev. F. C. Coolbaugh; song, Viking chorus; address, Rev. Coolbaugh; vocal solo, J. R. Medley; duet, Anna and Mabel Olson; violin solo, John Moody; selection, Viking chorus; piano solo, Miss Lillian Jolliffe; selection, Mandolin club; closing ode of the order. About 250 guests were served at the Odd Fellows' hall with lunch. The hall and the opera house were both beautifully decorated for the occasion, and following the supper the guests repaired to the opera house for dancing.

HIS BONDSMEN HAVE SURRENDERED ACCUSED.

Wilton, N. D., April 27.—(Special to The Herald.)—Joseph Keller, who was released from the insane asylum at Jamestown some months ago, was taken before the county insanity board at Washburn again this week and ordered returned to that institution.

Charles Edinger, who was bound over to the district court on a charge of violating the prohibition law, was locked up because his bondsmen withdrew. They claimed that Edinger was planning to leave the country to locate in Canada.

MINOT COMMISSIONERS INVOLVED IN STRIFE.

Minot, N. D., April 27.—War between the newly elected city commissioners and President Lesueur was declared when the commissioners refused to accept the annual message of the president, recommending a paid fire department, lower tax levy, children's park, reduction in steam heating and telephone rates of the Minot Light & Telephone company and the reappointment of most of the city employes. The motion of S. H. Emerson to accept the message was not seconded.

STANLEY, N. D., FACTORY STARTED BY MINNESOTAN.

Stanley, N. D., April 27.—(Special to The Herald.)—C. Lescault, formerly of Faribault, Minn., has opened a cigar factory in this city. It is one of the first factories to be established here under the influence of the business men, who are endeavoring to bring several such enterprises to Stanley.

Menominee Young Women Die.

Menominee, Mich., April 27.—(Special to The Herald.)—Menominee is mourning the death of two popular young ladies. Miss Anna Marla Hanson, aged 17, died of apoplexy, after an illness of only a few hours. Miss Adella Magdalene Behm died, aged 14, of tuberculosis.

MINNESOTA BRIEFS

Minneapolis—James Williams, a negro, pleaded guilty in district court to carrying concealed weapons and was sentenced to three months in the workhouse. He had a revolver. John Holmes pleaded guilty to grand larceny and was remanded for sentence.

St. Paul—The storehouse of the old Great Northern yards at Jackson and Minnehaha streets was gutted by fire of mysterious origin shortly after 7 o'clock Tuesday night.

Moorhead—A meeting of the ladies of the city was held Tuesday afternoon at the home of Mrs. Leslie Welter for the purpose of perfecting the organization of a civic improvement league. A committee composed of Mrs. Welter, Mrs. T. I. Lewis and Mrs. W. R. Tillotson reported upon constitution and by-laws.

Brainerd—The Parker & Topping company of this city has secured a five-year lease of the newly built foundry of the Northern Pacific railway and at the same time does all the casting and the necessary repair work for that railway.

St. Cloud—W. H. Thompson, an old resident of St. Cloud, long connected with McCormick Harvesting company, is dead, aged 57. He was a prominent Mason.

Fergus Falls—William Becker of Elizabeth has sold the northeast quarter of section 1, Carlisle, to Carl and Albert Hexum, for $8,800, or $55 per acre. The deal was made through the agency of J. S. Ulland, and shows that Otter Tail county real estate is steadily advancing in price.

Aitkin—On May 19 a land sale will be held in Aitkin by the state auditor, when 30,000 acres will be offered for sale to the highest bidders. The price cannot be less than $5 an acre and but 15 per cent of the purchase amount is required to be paid down. Forty years' time at 4 per cent is given on the balance.

Red Wing—David Hancock of Red Wing, known as "Father of the Post and Corps" of this city, celebrated his 99th birthday Saturday, which was attended by the members of Welch post and the Women's Relief Corps No. 29. There was a dinner served, at which 112 were present. He was one of the drum corps that played a march and responded to an encore.

Bemidji—Several petitions were read to the city council Monday from the property owners of Minnesota and Beltrami avenues, asking that paving be done as soon as possible. The petitions were to have Minnesota paved from Fifth street to the Great Northern depot, and that Beltrami be paved from Fifth street to the new Soo-Minnesota & International railroad union station. They were referred.

Bear River—R. P. Bavry is getting his sawmill at Togo in shape for the season's sawing. He has about 125,000 feet of logs on hand at present, most of which is custom sawing for the settlers in that section, who will utilize it in erecting new homes and other buildings on their homesteads.

Red Wing—Fire early Sunday afternoon destroyed the residence of W. Crawther, village blacksmith, at Diamond Bluff. The loss will reach fully $1,000, with no insurance. The household goods and furnishings were saved.

WISCONSIN BRIEFS

Madison — The Holstein-Freisian Breeders' association has offered to donate to the Wisconsin Home and Farm school thoroughbred, registered livestock to the value of $100 for every $50 donated to the school.

Neenah—Farmers in this section are terror-stricken over the escape of Fred Hunter, the colored murderer, from the northern asylum at Winnebago. The police and county police officials have been appealed to for protection, and the farmers barricade their homes at night.

Oconomowoc—Leora Yann, little daughter of Mr. and Mrs. Gustav Yann of this city, was accidentally shot by an airgun in the hands of Herman Oestreich, a neighbor lad. The shot struck her in the temple, but it is not thought any serious results will onsue.

Appleton—Following his mother into the yard when she went to hang out the family washing, Norman, the little son of Mr. and Mrs. Frank Krause, fell into an open cistern, while trying to catch a pet kitten, and was drowned.

Hudson—Harry Smith, the yeggman who broke jail last Friday afternoon and was later captured at Deer Park, received a nine years and eleven months' sentence at Waupun Tuesday afternoon from Judge Nolan.

Fond du Lac—Raymond, 3-year-old son of Raymond Runge, residing three miles east of Oakfield, was burned to death while his parents were out at the barn. The child is supposed to have played with the fire in the kitchen stove.

Green Bay—An elevator dropping from the third floor of the Sheridan building Tuesday afternoon, probably fatally injured Lydia Gauerke, chief operator of the Fox River Valley Telephone company, and Elevator Boy Wouters.

Chippewa Falls—Thaddeus C. Pound, former lieutenant governor and congressman, underwent an operation at the Mayo hospital at Rochester, Minn., Saturday for blindness. Dr. Charles Mayo removed cataracts from the eyes and confidently expects his sight to be restored. He is 79 years old.

Fond du Lac—Harry Phillips of Grand Rapids, Wis., has been living in a tent near Lakeside park since last October in an effort to cure himself of tuberculosis and has not only improved his health, but has made enough by trapping to support himself and his young son, Carl, who has been living with him.

PENINSULA BRIEFS

Calumet—Arrangements have been made by the members of Busy Bee Tent No. 10, I. O. R., to celebrate the seventeenth anniversary of the local organization, with a social and concert at its hall next Saturday evening.

Lake Linden—Mrs. Emma Perry of Manistique and Miss Eva Audette of Marquette have arrived in Lake Linden and are preparing to take over the Hotel La Rose on May 1. The building is undergoing repairs and will be placed in first-class condition.

Calumet—James Zstramonte, a miner at the No. 2 shaft of the Calumet branch of the Calumet & Hecla mine, suffered a broken leg while at work Tuesday afternoon. He was removed to the Calumet & Hecla hospital, where it is reported he is resting easily.

Hancock—Midshipman Donald Royce of this city will sail about June 1 for a practice cruise to European ports with others of his class at the United States Naval Academy at Annapolis. He will visit Queenstown, Bergen, Kiel and Gibraltar, making extended stays at each place.

Houghton—Herbert Nash, Jr., former superintendent of the Houghton County Electric Light company, has been made general superintendent of the Dallas, Tex., Electric Light & Power company, a Stone & Webster corporation.

Baraga—Col. William Couch, aged 63, formerly a Copper country lumberman and for years a resident of Baraga county, where he was engaged in the lumbering business, passed away at San Francisco a few days ago.

Laurium — The wedding of Miss Jemima Collins, daughter of Mr. and Mrs. T. R. Collins of Rockland street, Albion location, to J. Ambdore Aubin of Lake Linden, took place Tuesday morning at the Sacred Heart church.

Hancock—Quincy lodge, Free and Accepted Masons, is another Hancock institution which will pass the half-century mark in 1911. Quincy lodge will be 50 years old on June 6, and Tuesday night Hancock Masons conferred in the city Masonic hall to lay plans for the celebration of the lodge semi-centennial.

Houghton—Joseph La Porte, aged 72, died of old age at the county infirmary Sunday. The body was interred at the infirmary cemetery Monday. The man had no relatives in this section.

Negaunee—The men employed in the construction of the pavilion at Cleveland park are making excellent progress and the structure will be ready for use within a week or so. The roof has been covered and the shingling has started.

Ishpeming — August Lundin, the Cleveland avenue tailor and clothier, died Wednesday morning at 9 o'clock from erysipelas. The deceased was born in Sweden, March 20, 1861, and was married in Ishpeming about twenty-four years ago. He is survived by his widow and two sons, David, who lives in Minneapolis, and Askill, who worked for his father. David was called home because of his father's critical condition.

Marquette—At a meeting of the committee that has in charge the Morgan Heights sanitarium, held Monday, Dr. N. C. Bottum was appointed physician for the institution. He will receive a flat salary of $40 per month, in lieu of which he will be expected to visit patients at the sanitarium whenever they need medical attention.

Hancock——Chief Boatns Mate William Marley of the U. S. S. Yantic at Hancock broke his arm Tuesday. He was working in the hold, looking for leaks, when a piece of pig iron from a pile used for ballast fell on him.

Calumet—The Red Jacket village council on Monday night approved the bonds of seventy-two saloon keepers, the total for the ensuing year.

DAKOTA BRIEFS

Fargo, N. D.—On Wednesday morning at 8 o'clock Bishop O'Reilly ordained Rev. W. M. Reuter for the diocese of Fargo. The young man arrived Monday from St. Paul, where he was born and raised. He made his philosophical and theological couise in the St. Paul seminary, St. Paul. Many out-of-town priests assisted at the imposing ceremony.

Taylor, N. D.—Nicholas Klingle, a Hungarian, committed suicide by hanging, at his home eleven miles south of Taylor. No cause for the deed is known. No change in his mental condition had been noticed by his family or neighbors.

Fargo, N. D.—C. J. Rusness, for years one of the Forum's linotype operators, and secretary of the Typographical union, has resigned both positions and leaves in a short time on a land hunting expedition to Montana.

Forman, N. D.—A United States marshal was in town serving subpoenas on a number of witnesses to appear before the United States district court at Mankato, Minn., in an action which the federal authorities have brought against one H. S. O'Neill, who advertised a few years ago in a number of papers that he wanted to buy land in North Dakota.

Fargo, N. D.—A. W. Selander, local manager for the Northwestern Telephone company, has tendered his resignation and District Manager Hillary announces the appointment of E. W. Sewell, the resent cashier, as the new manager. H. B. Lidstone of Minneapolis succeeds Mr. Sewell as cashier.

Grand Forks, N. D.—Lester Smith of the University of North Dakota won second place in Monday evening's annual contest of the North Dakota Oratorical association. The winner of the right to represent the state in the Western League of Oratory contest was Frederick E. Stillwell of Fargo college, who spoke on "The Dignity of Individuality."

Jamestown, N. D.—A local field meet, in which over 150 Jamestown boys will compete, has been arranged by Supt. Crane to take place at the fair grounds May 13.

Minot, N. D.—Z. Horgeshimer, a farmer living north of town, was bound over by Judge Murray on a charge of stealing an overcoat from Hans J. Nelson, a neighbor. Horgeshimer had claimed before the trial that he bought the coat in Chicago, but he did not take the stand at all, and was bound over after two witnesses for the state had identified the coat as belonging to Nelson.

Our Kitchen Is Your Kitchen

We offer you our two-million dollar sunlit kitchen in the cleanest, finest, most hygienic food factory in the world, in which we bake every day in the year, two million crisp, golden brown Shredded Wheat Biscuits. Our kitchen is your kitchen when you eat

SHREDDED WHEAT BISCUIT

the food that contains all the strengthening, body-building material in the whole wheat grain made digestible by steam cooking, shredding and baking. It is the one cereal food that has survived the ups and downs of public fancy—always clean, always pure, always the same price.

Always heat the biscuit in oven to restore its crispness; then pour hot milk over it, adding a little cream. Salt or sweeten to suit the taste. Being in Biscuit form it makes delicious and wholesome combinations with stewed prunes, apple sauce, sliced bananas or other stewed or fresh fruits. Try it for breakfast for ten days and see how much better you feel. Your grocer sells it.

TRISCUIT is the Shredded Wheat wafer—a crisp, tasty, nourishing whole wheat Toast, delicious for any meal with butter, cheese or marmalades. Always toast it in the oven before serving.

Pimples Cannot Live

When the Blood Is Purified With Stuart's Calcium Wafers.

Trial Package Sent Free.

Pimples, blotches, eruptions, etc., simply disappear like magic when you shut off the supply of impurities which cause them.

Stuart's Calcium Wafers go into the blood through the same channel as food. They stimulate and nourish it. They destroy foreign and unnatuarl bodies found there and remove all impurities very quickly.

In many cases pimples and eruptions disappear from the skin in five days.

These little wafers are so strong that immediately after they go into the blood their beneficial effects make themselves known. The blood is cleansed rapidly and thoroughly the impure is separated from the pure blood and the waste matter and poisons are carried from the system.

The person who suffers the humiliation of pimples, blotches and eruptions should know and feel that the blood is in bad condition and delay is quite dangerous, and is liable to affect many organs quite seriously.

Purify your blood and you give nature the means to successfully fight all manner of diseases. Calcium Sulphide is one of the ingredients from which Stuart's Calcium Wafers are made, and it is the strongest and most powerful blood invigorator known to science. This wonderful purifier is indorsed by the entire medical profession and is generally used in all doctor's prescriptions for the blood and skin.

Stuart's Calcium Wafers peculiarly preserve the strength of Calcium Sulphide better than other methods—thus giving the most rapid cures owing to the purity of the ingredients and their freedom from decay, evaporation and chemical weakness caused by many latter day modes of preparation. Stuart's Calcium Wafers are sold by every druggist. Price 50c, or send us your name and address and we will send you a trial package by mail free. Address F. A. Stuart, 175 Stuart Bldg., Marshall, Mich.

NO REASON FOR IT.

When Duluth Citizens Show the Certain Way Out.

There can be no just reason why any reader of this will continue to suffer the tortures of an aching back, the annoyance of urinary disorders, the dangers of any kidney ills when relief is so near at hand and the most positive proof given that they can be cured. Read what a Duluth citizen says:

Mrs. J. E. Kennell, 324 N. Twentieth Ave. W., Duluth, Minn., says: "Doan's Kidney Pills have given entire satisfaction in our home. About a year ago a member of our family was so crippled with his back that he could hardly straighten. This person had much pain and lameness in the kidneys and there were other troubles in evidence which plainly showed what was wrong. Doan's Kidney Pills were publicly recommended and a supply was procured. This remedy brought relief and thus proved its merits."

For sale by all dealers. Price 50 cents. Foster-Milburn Co., Buffalo, New York, sole agents for the United States.

Remember the name—Doan's—and take no other.

NORTHERN PACIFIC YELLOWSTONE PARK LINE

Low Fares for Summer Trips

Gardiner Arch and Old Faithful Geyser

Through the

Fertile Northwest

Via the only line to Gardiner Gateway, the official entrance to Yellowstone Park.

$50 *To the North Pacific Coast & Return on certain dates*

$55½ *For the Yellowstone Park tour as a side trip*

Six Daily Electric-lighted Transcontinental Flyers east and west over the "Scenic Highway through the Land of Fortune." A la carte dining cars on all.

Through Sleeping Cars daily during season direct to the Park Boundary at Gardiner. Park Season 1911: June 15 to Sept. 15

Call, write or phone for free illustrated descriptive literature.

C. P. O'DONNELL, City Pass'r Agent
334 W. Superior St., Duluth
Both Phones 214

W. H. MITCHELL, Agent
817 Tower Ave., Superior
Both Phones 4226

Northern Pacific Ry

3-1

DEFECTIVE PAGE

LATEST SPORTING NEWS OF THE DAY

BASEBALL UNDER WAY

Strong List of Candidates Out for Central High School Team.

Outlook Good for Strong Nine —Schedule Being Arranged.

The Central baseball candidates are getting their first tryouts this week and from the present outlook expect to develop into a very fast team.

About thirty candidates were out yesterday with several men for each position. The pitching department, which has been the cause of considerable worry, will be picked from Greenfield, Brown, MacLaren, M. Harris, and possibly Nolte. Mat Brown has been showing up especially well and with a little more control should be a fixture.

Kelly, Nolte and Spencer are all good catchers. Spencer will be used in the field and Nolte in the infield, with Kelly to do the receiving.

Nolte will probably play the first sack if Kelly catches. Le Duc and King are also showing form at first. Waldron, of last year's team, is not expected to be out this season. If he should come out he will make a good fight for the initial sack.

Wharton, M. Harris and Ward Brown are putting up a good fight for second. Wharton has the advantage of last year's experience and should land the job.

E. Harris, Boyle, and K. Harris are the short stop candidates.

Greenfield held down the third sack last year and will do so this season if he is not used in the box. Johnson, Brown and Currie are also trying for third.

Spencer, Jeronimus, Kerns, Wasgot, Paul, Stillman, Hillman and Young have been showing form in the field and it is difficult to pick from these candidates.

Coach Shilling was out with the team and expects to pick a fairly fast team from the above candidates.

Mr. Gibson and Lloyd Le Duc are arranging a schedule and already have promises of a very successful season. The management is considering the matter of awarding sweaters to the first team men at the end of the season.

AMERICAN LEAGUE

Standing of the Teams.

	Won.	Lost.	Pct.
Detroit	10	1	.909
Boston	8	4	.750
New York	5	4	.556
Chicago	5	6	.455
Washington	4	6	.444
Cleveland	5	7	.417
Philadelphia	4	6	.400
St. Louis	3	9	.250

Games Today.

Washington at Philadelphia.
New York at Boston.
Detroit at Cleveland.
St. Louis at Chicago.

ATHLETICS WIN AGAIN FROM WASHINGTON.

Philadelphia, April 27.—Washington was again defeated yesterday, 7 to 2. Groom weakened in the fifth inning, when three hits, including doubles by Oldring and Collins, two bases on balls and an error, netted five runs. The inning wound up by Milan making one of the greatest one-hand running catches ever seen at Shibe Park, robbing Davis of a possible home run. Bender struck out twelve men. Score:

	R.	H.	E.
Washington	2	6	3
Philadelphia	7	6	1

Batteries—Groom and Street; Bender and Thomas. Umpires—Mullin and Connolly.

HOME TEAM TAKES SLOW GAME AT BOSTON.

Boston, Mass., April 27.—In a slow game Boston defeated New York, 11 to 8, yesterday. The home team knocked Ables off the slab in the second, but lost form later. Cicotte was retired by the visitors in the eighth. Errors on both sides were frequent. Score:

	R.	H.	E.
Boston	11	13	5
New York	8	12	6

Batteries—Cicotte, Hall and Carrigan; Ables, Brockett and Blair and Walsh. Umpires—Egans and Evans.

TIGERS BUNCH HITS AND DEFEAT NAPS.

Detroit, Mich., April 27.—Detroit bunched hits in the fourth and seventh innings and defeated Cleveland yesterday, 9 to 6. Willett's home run in the fourth, which struck the center field fence and scored Mor'arity ahead of him, was the feature. Score:

	R.	H.	E.
Cleveland	6	10	1
Detroit	9	14	1

Batteries—Yingling, Mitchell and Land; Willett, Works and Stanage. Umpires—O'Loughlin and Dineen.

NATIONAL LEAGUE

Standing of the Teams.

	Won.	Lost.	Pct.
Philadelphia	9	2	.818
Chicago	8	3	.727
New York	6	4	.600
Pittsburg	6	4	.600
Cincinnati	3	6	.333
Boston	4	8	.300
St. Louis	3	7	.300
Brooklyn	3	8	.272

Games Today.

Chicago at Cincinnati.
Boston at New York.
Philadelphia at Brooklyn.

CUBS TAKE RAGGED GAME FROM REDS.

Cincinnati, Ohio, April 27.—Chicago defeated Cincinnati by 10 to 8, yesterday in the most ragged game played on the local grounds this season. Reulbach and McQuillen were liberal with bases on balls and both were retired. Richie was knocked off the slab, but Chicago had assumed too big a lead by this time. Manager Chance sprained his ankle while sliding into the home plate in the sixth inning and will be out of the game for several weeks. Score:

	R.	H.	E.
Chicago	10	10	1
Cincinnati	8	9	4

Batteries—Reulbach, Richie, Brown and Archer and Kling; McQuillen, Fromme and McLean. Umpires—Brennan and O'Day.

PHILLIES TURN TABLES ON THE SUPERBAS.

Brooklyn, N. Y., April 27.—Philadelphia turned the tables on Brooklyn yesterday, 10 to 3. The visitors batted hard and took advantage of the wildness of young pitchers. The batting of Daubert and Dooin featured. Score:

	R.	H.	E.
Philadelphia	10	14	1
Brooklyn	3	7	3

Batteries—Alexander and Dooin; Ragon, Knetzer, Ryan and Erwin and Bergen. Umpires—Klem and Doyle.

PIRATES WIN BY NINTH-INNING RALLY.

St. Louis, Mo., April 27.—A double, a sacrifice, a single and an error enabled Pittsburg to score two runs in a sensational ninth inning rally and win, 2 to 1. In the third inning Hauser drove the ball into left field seats for a home run. Score:

	R.	H.	E.
Pittsburg	2	7	0
St. Louis	1	5	2

Batteries—Steele, Nagle and Gibson; Golden and Bresnahan. Umpires—Rigler and Finneran.

GIANTS OUTPLAY DOVES AND WIN EASILY.

New York, April 27.—New York outplayed Boston in all ways yesterday afternoon and won easily, 6 to 3. Raymond, while hit freely, was effective when men were on bases. Score:

	R.	H.	E.
Boston	3	11	5
New York	6	11	2

Batteries—Mattern and Graham; Raymond and Wilson. Umpires—Johnstone and Eason.

AMERICAN ASSOCIATION

Standing of the Teams.

	Won.	Lost.	Pct.
Minneapolis	11	3	.786
Louisville	7	5	.583
Milwaukee	6	7	.462
Columbus	4	5	.444
St. Paul	4	5	.444
Toledo	5	7	.417
Kansas City	4	6	.400
Indianapolis	5	8	.385

Games Today.

Toledo at Minneapolis.
Columbus at Milwaukee.
Louisville at Kansas City.
Indianapolis at St. Paul.

CHECH STOPS RALLY AND WINS HIS GAME.

St. Paul, Minn., April 27.—With men on second and third and one out in the ninth, Chech tightened up and prevented Indianapolis from tying the score. St. Paul won, 2 to 1. Both pitchers worked well and were sensationally supported. Score: R. H. E.

Indianapolis	0	9	1
St. Paul	2	8	2

Batteries—Linke and Howley; Chech and Kelly. Umpires—Ferguson and Chill.

BREWERS PULL SECOND GAME OUT OF FIRE.

Milwaukee, Wis., April 27.—Milwaukee pulled another game out of the fire by scoring three runs after two men were out in the ninth. The score was 8 to 7. Downs' error, a pass to Ludwig, Clark's double and Lewis' single gave the home club the winning runs. Each side used two pitchers. Clark's and Lewis' hitting featured the game which was filled with errors as well as plenty of spectacular fielding features. Score:

	R.	H.	E.
Milwaukee	8	13	4
Columbus	7	8	3

Batteries—McGlynn, Nicholson and Breen; Liebhardt, Packard and Bemis. Umpires—Weddidge and Bierhalter.

BLUES' PITCHER WEAK AND COLONELS WIN.

Kansas City, Mo., April 27.—Poor pitching by Maddox caused Kansas City to drop another game, 12 to 6. Lennox, the visitors' third baseman, with Brooklyn last year, got two triples and a single. Score: R. H. E.

Kansas City	6	11	4
Louisville	12	12	0

Batteries—Maddox and Ritter; Newton and Orendorff. Umpires—Eddinger and Hayes.

MILLERS HAVE TROUBLE WINNING WEIRD GAME.

Minneapolis, Minn., April 27.—Toledo made eleven errors in yesterday's game but the Minneapolis pitchers, with the exception of Peaster, who finished the game, were wild and ineffective and the home team had a hard time winning, 10 to 9. Ferris drove another home run over the centerfield fence while Clymer registered his fourteenth straight game in which he hit safely at least once. Score: R. H. E.

Minneapolis	11	12	1
Toledo	9	7	11

Batteries—Waddell, Loudell, Altrock, Peaster and Smith; Stahnicka and Hart and Rapp. Umpires—Handiboe and Owens.

AMERICANS UNABLE TO PLAY IN ENGLAND.

New York, April 27.—In answer to a cablegram received from the English Lawn Tennis association inviting the American team to play the preliminary matches for the international cup in England, during coronation week, the following message was cabled this afternoon by Dr. Dwight, president of the United States National Lawn Tennis association:

"Must decline. Hope to meet you in New Zealand."

The American association has found it impossible to organize a team which can go both to England and New Zealand this year, so in all probability the preliminary matches for the Davis cup, as well as the finals will be placed in Australia, where the cup is now held.

Easy for Zbyszko.

Utica, N. Y., April 27.—Before 1,000 persons, most of them his fellow countrymen, here, last night Zbyszko, the Polish wrestler, defeated Ernest Koch, German champion by putting him down in thirty-one minutes.

HOTEL HOLLAND

...European...

ABSOLUTELY FIRE-PROOF.

Club Breakfast, Popular Priced.

Luncheon and Dinner.

Music at Dinner, 6 to 8 P. M.

ENTERTAINMENT NIGHTLY AFTER 10:30.

WOLGAST DISPOSES OF "ONE ROUND" HOGAN IN LESS THAN TWO ROUNDS

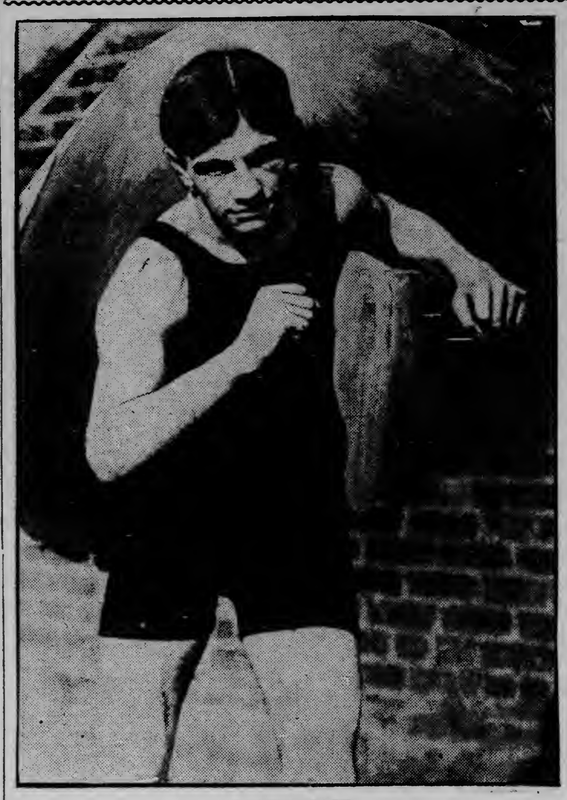

AD WOLGAST.

New York, April 27.—Ad Wolgast of Michigan stepped from the ring at the Madison Athletic club last night still lightweight champion of the world.

In the second round of what was to have been a ten-round bout, he caught "One Round" Hogan of California a terrific left swing to the jaw, followed by a heavy right to the wind and instantly had Hogan in distress. A moment more and the latter's seconds threw up the sponge.

Quick to see his advantage, when he had dazed Hogan, Wolgast followed him up relentlessly. He poured in a steady volley of right and left swings to either side of the jaw, rocking Hogan's head, beating down his guard, and driving him helplessly around the ring. Hogan stood swaying from side to side, his hands hanging limply against his thighs, while Wolgast pounded his bloody face and still Ad could not seem to land the decisive punch. But after a little more than a minute and a half of the second round, Hogan turned his back on the ring and faced his own corner and acknowledged defeat. He lifted his hand to his seconds and they signalled to the referee that they conceded the fight.

Hogan May Quit Ring.

Before entering the ring Hogan announced that if he should be beaten decisively he would never fight again. Before the second round it seemed as if he would prove worthy of his nickname. He found little difficulty in stabbing the champion with an effective straight left and, swinging to the jaw with a heavy right-hand sweep, had Wolgast for a moment rocking and dazed against the ropes. But Wolgast's wonderful powers of recuperation came to his rescue. He rallied, fought back again and at the bell was smiling. When the second round opened he was as fresh as ever.

Wolgast's fight was at close range. He was willing to take punishment for a chance to get at close quarters, where he could rip in short heavy punches to the wind and close uppercuts. At the ringside were James J. Jeffries, former heavyweight champion of the world; Young Griffith, formerly lightweight champion of the world; "Knockout" Brown, Abe Attell, Owen Moran, Freddie Welch, Tommy Murphy, Packy McFarland and Leach Cross.

In the semi-final Joe Blum of Philadelphia won cleverly from Frankie Fleming of Canada.

Hogan Starts Well.

Round 1—Both men rushed into a clinch. Wolgast played for the chin with short uppercuts. Hogan stabbed the champion with four lefts. They exchanged punches and in the clinches Wolgast shot short uppercuts to the jaw. The champion was willing to take the straight left for a chance to get to close quarters. Hogan hammered Wolgast with hard rights and lefts. Wolgast seemed dazed. The house went wild, but Wolgast rallied and the bell found him smiling. Both men were bleeding from the mouth.

Round 2—They rushed into another clinch. Hogan took a heavy left hook to the jaw and was dazed. Wolgast followed his man vigorously, putting rights and lefts to the face. It was a slaughter. Wolgast bored in constantly, and with hard lefts and rights to the wind and jaw had Hogan so dazed that he could barely hold up his head. The California boxer reeled from one corner of the ring to the other, trying feebly to ward off Wolgast's vicious attacks. His knees wobbled under him, and as he staggered toward his corner he lifted his hand in mute appeal to Referee White. He could go no farther. Hogan's seconds then threw up the sponge and Referee White waved Wolgast back to his corner. The round lasted two minutes.

DETROIT TEAM LOOKS FASTER THAN THE 1910 AGGREGATION

Chicago, April 27.—Looks very much as if the Tigers would be in the hunt for that American league pennant this year. Mind you, this isn't saying they will win it. They may not even be the runners up in the race, for it's a long grind between now and the close of the season. Nor is it fair to judge them by one game. If it was, about every fan who saw them wallop the White Sox in the opening game of the year on the South side would agree that the race was settled and the Tigers had won.

But Jennings seems to have a stronger ball club than he had last year, and even then his men were in the hunt just as long as anybody else save the Athletics.

Jennings believes that he has strengthened his team where it needs strengthening the most—on the mound. He pitched a youngster named Ed Lafitte in the first game of the Chicago series, and if ever a man pitched beautiful ball this fellow did. He held the Sox to five hits. He broke into major league company before the largest crowd that he ever saw, and many believe there were at least 30,000 fans present. He was compelled to overcome a lead of two runs and was up against the man who bears the reputation of being the star of the Sox pitching staff. Now, those were some handicaps, yet the youngster overcame them.

If Lafitte is anywhere as near as good a pitcher as his first game indicates he will strengthen the staff a whole lot. But, of course he is not the only string to the bow of the red-haired leader. Jennings has an idea that George Mullin will be a much better pitcher this year than he was last. Mullin is between twenty-five and thirty-five pounds lighter than he was a year ago. You will notice it the moment he gets on the slab. If you were among the thousands present at the opening game you must have noticed the difference in the appearance of the big fellow. And Mullin has an idea that the loss of the weight did him no harm. He has pitched two games and won them, and this also would indicate that he suffered none when he dropped the weight.

Lively and Irvington are two other pitchers of whom Jennings expects great things. Then he has a southpaw named Mitchel that he believes will make good. These four young pitchers have Jennings so that he is unable to determine whom he will let go, and he may hang on to all.

Willett, who is no longer a recruit, also is showing better condition right now than the others. Jennings figures that these men will carry the team easily until hot weather, when "Wild Bill" Donovan will hit his stride.

Jennings also figures that Gainor, the recruit first baseman, will do the Tigers much good this summer. Gainor is being carried because of his ability to field the position. He is not looked upon as being a slugger in any sense of the word, and his manner of handling himself at the plate in the game between the Tigers and the Sox suggested as much.

One thing is certain, and that is that Jennings always has them displaying plenty of "pep." He has them hustling every moment of the game. But this year he apparently has them traveling faster than ever.

There is one condition on the club that will likely draw a lot of criticism upon the team and the manager if the Tigers should slump and fall from their high standing. Cobb and Crawford do not speak. That's all right as long as the team is winning, for then no one can find fault. But if the fellows from Detroit should ever hit the toboggan can't you just hear the fans knocking?

Their remarks will run in a fashion something like this: "Well, what can you expect of a team when the men don't speak?" "How in the world do you expect to win ball games when your men are fighting?" "Whoever heard of a team winning pennants when there was internal dissension?"

So when you talk to Jennings you learn he figures he has a much stronger team than he had last year and therefore stands a better chance of grabbing the bunting.

Dance Tonight

Given by the ADAMS ATHLETIC ASSOCIATION. at Lincoln Park Auditorium. Flaaten's orchestra. Tickets, 50 cents. Door rights reserved.

THROWS IRONWOOD MAN.

Copper Country Wrestler Demonstrates His Superiority on Mat.

Ironwood, Mich., April 27.—(Special to The Herald.)—August Rappi of this city, and Gunnar Gronlund of the Copper country, catch-as-catch-can wrestlers, met in a finish match at Pierce theater Saturday night. August Rappi showed his greater strength, while Gunnar Gronlund showed his superiority in the science of wrestling, by throwing Rappi in two straight falls. A large number of men witnessed the match.

COMMENTS AND OPINIONS ON THE SPORTING PARADE

Ad Wolgast Has Some of Qualities of Real Champion—Great Year, Says Force—Corbett Needs a New Act—Not the Same Old Rube.

(BY BRUCE.)

A LOT of us have been calling Ad Wolgast for not fighting. He has been lampooned and called the worst lightweight champion the ring has ever produced. But in the face of the recent showings made by the champion, it is rather certain that Owen Moran, leaving Packey McFarland out of the argument for the time being, is the only lightweight who will seriously endanger the chances of the crownbearer.

There are a lot of qualities that go to make a world's champion athlete. One of the first of these is gameness. Endurance treads close on the heels of the former quality. It would seem that Wolgast has them both. There are a lot of people who will tell you that Wolgast is not in the class of Gans and some of the great departed; and yet it must be admitted that the little Cadillac youth has toughness and gameness far above most of the boys of his class.

Another thing, he will beat "Knockout" Brown just as sure as the sun rises. Owen Moran is a fighter from his heels to his head. The battle between Wolgast and Moran will be one which will enlist the interest of fight fans throughout the country. In the case of the battle with Brown, the money of the wise followers of pugilism will go on the Western boy.

Hark back for a way down the path of past performances. It will be recalled that Nelson had Wolgast in a very bad way in that memorable encounter. Veteran ringsiders were saying to themselves that another tough and enduring youngster had succumbed to the wonderful iron constitution of the Battler. All of a sudden Wolgast began to get strong and the tide of battle turned.

Last night, if the press accounts are correct, the plumber from dear old San Francisco had Wolgast in a bad way for a minute. Here the wonderful powers of recuperation came to the fore and the champion went in and won. In the case of Hogan it was quite different, and in passing it might be remarked that the powers of recuperation are quite the distinguishing features between a champion and a man who is almost the distinguishing features between a champion and a man who is almost as good as the champion.

When Peter Maher fought Bob Fitzsimmons in New Orleans it was only a miracle that prevented Peter from taking Bob's glory. In the very first round Maher rushed and swung a terrific punch to the jaw of the ruby one, and Maher was one of the greatest punchers in the ring. Fitz hung limp and helpless on the ropes, a beaten man, only for the ringing of the gong.

Joe Choynski stuck a knife into the old fighter to bring him to. When the gong rang for the second round Fitzsimmons went out, never even wobbling, and cut Maher to pieces, making him quit.

Wolgast may not be one of the best champions we have had, but he is really a very tough and enduring boy, and he has at least some of the qualities that have distinguished champions of the past.

• • •

Hopeful Hitting Often Tells.

LET us hope that the little Sox continue their work with the bludgeon. Hitting is about the best thing you can ask of a ball player. He can err and boot the ball and act generally in the field like a man possessed with seven devils; but if he will step up to the plate and hit the ball right on the nose, his sins of omission and commission will be forgiven.

Of late the Sox have been hitting the pill. If we could have said the same of them last season there would have been many games turned to the home account. Hitting is what will win ball games. Any team that is heavy with the old bat is always dangerous. For that reason it is to be hoped that the hitting indulged in of late by the members of the O'Brien crew is a habit, not merely a whim of the time being. If those boys would come back home and pound the pill they will receive the very good thanks of the fans. Those weak stickers of last season got the goat of the fans; we will welcome with wide-open arms the boys with the willing willows.

• • •

One Great Year, Says Force.

IN A TALK with the writer Frank E. Force, president of the Minnesota-Wisconsin league, expressed the opinion that the coming season would be the best ever enjoyed in the short history of the league. Mr. Force believes there is more interest in baseball at the present time than ever before in the history of the game, and also believes that conditions are ripe for a great season here in the Northwest.

"I have tried to get the very best umpires that could be found to officiate in the Minny," said President Force. "I realize that good umpires are a very essential part of the game, and also realize that good indicator holders in the Minnesota-Wisconsin will help the league. I believe that the staff that has been signed will be somewhat of an improvement upon some of the men who worked in the league during the past two years of its existence.

"I am going to try to get around the circuit as often as possible. I will be at Winona at the opening of the season and will also be in Duluth at the league opening there. I plan to make all of the towns of the league every so often, to keep in touch with conditions and to listen to suggestions that will help the league.

"There is no reason why we can't have fast baseball in the Minny, and at the same time observe the salary regulations. I want the co-operation of the club owners and the fans, and if we all work together there is no reason why we can't have the best baseball season that the eight towns of the circuit have ever enjoyed.

• • •

Corbett's Little Crouch.

RECENTLY in an article James J. Corbett, at one time champion heavyweight fighter of the world, and at the present time champion hot air merchant of the universe, came out in an article stating that Li'l Artha Johnson lacked cleverness.

It is a very well known fact that Corbett hates Johnson. Johnson made a fool of Corbett at Reno, and since then the white man has not been able to say anything good of the man who sent poor old Jeff tumbling down into oblivion. There is such a thing as fairness, and the absurd statements of Corbett have not only made sporting men realize that he is totally lacking in that quality commonly possessed by many sporting men, but have also made most followers of pugilism laugh.

Just how great a punch the gigantic black possesses, is not known. He carries a punch hard enough to beat all the men he cares to whip. He cut Jeff all up and then put him down. Something that other fighters carrying wonderful wallops, were unable to do. There may be some doubt over the punch carried by Johnson, but for many years there has been no doubt over the fact that Artha was very clever with those wonderful hands of his.

Corbett is bonestly becoming a joke. He hasn't picked a winner for years. His dope is about as original as a weather observation. He has also a weakness for bringing himself into the argument. As an unprejudiced observer upon ring conditions and the status of the men engaging in the sport of fistania, Corbett's opinion is about as valuable as that of a kid in public school.

Corbett writes because he loves dearly to see his name in print. Some of the things he has said about fighters are quite humorous, are unpraiseously funny, in fact, and would indicate that James carries an awful peeve around with him. One of the greatest boxers in the world, if not the very greatest, there are those who do hold to the opinion that Johnson is a cleverer fighter than Corbett, though the Californian would probably have been able to outpoint Johnson on scientific work alone.

• • •

He Isn't the Same Old Ruben.

SOME of the Twin City sport writers, at least some of them, are of the opinion that Rube Waddell has lost about everything but his eccentricities. To date the big fellow has done little and there are those who figure that the present season will be about the last for the once left-hander in any kind of a fast league.

When one thinks of what this fellow had once, and then thinks again of the opportunities he has wasted, one is reminded that the life of a baseball player is just about what he makes it. If Waddell had taken care of himself it is very probable that he would have been in the big leagues today. He may last through the present season in the American association, and again he may not. He has made the very worst of his wonderful abilities, and one feels sorry for a falling idol.

SPORTING NOTES

Morris Bloom has deserted the lightweight ranks and hereafter will fight in the welterweight class. He is scheduled to meet Spider Kelly at Niles, Mich, on May 5.

• • •

With the British champion polo team complete with the arrival in Lakewood, N. J., of Capt. E. W. Barrett and Capt. Noel Edwards, the visitors got down to real practice today.

• • •

The Chateauguay Agricultural society today announced the feature of its summer fair and race meeting will be a handicap trotting match, best three in five, for a purse of $20,000. This is the biggest purse ever offered in America by a fair association.

• • •

May 8 has been fixed as the date for the fight in Memphis between Joe Mandot and Jack White. White is doing his training in Chicago and says he is confident of victory. Charley White, who recently lost to Mandot, declares his brother will reverse the verdict.

• • •

Matsuda, the Japanese welterweight, who threw Young Sampson, the La Crosse fireman, in that city three weeks ago, was unable to repeat the performance at Sparta, the two struggling for an hour and thirty minutes without a fall. Matsuda and Ted Tonneman will wrestle at Stanley Thursday.

• • •

In the Prix de Capeyron, for 3-year-olds, $1,000, distance mile and seven furlongs, run at Maisons-Laffitte, Paris, W. K. Vanderbilt's Golden was second. The same owner's Negofol finished second in the Prix de Nonant le Fin, of $1,000, distance seven furlongs.

• • •

Senator Timothy D. Sullivan today amended his bill in relation to Sunday baseball and other athletic sports in New York. One amendment consists of a provision for the submission of the voters of a city or village the question as to whether sports shall be permitted within the municipality limits on Sunday between 2 and 7 p. m.

• • •

Seats for the Hugo Kelly-Johnny Thompson fight, at Racine, Wis., Friday night, have all been sold and a record breaking crowd is expected. The matchmakers promise the fighters a $15,000 house. Kelly, who is putting on the finishing touches to his training, laughs at the rumor that his hands are bad. Thompson is doing most of his training in the evening.

• • •

The action of William K. Vanderbilt, Jr., in notifying Harvey Granger, president of the Savannah Automobile club, to be in readiness, to go to New York to hear the award for the next grand prize race is considered paramount to a decision in favor of Savannah, where the race was held last year. Vanderbilt notified Granger that a decision was improper at this time, owing to the inability to get the committee together, but it is not believed that he would have warned Granger to be in readiness had it not virtually been settled that the Southern city will again act as host for the big automobile race.

Y. M. C. A. BANQUET WILL BE HELD WEDNESDAY.

Arrangements were completed yesterday for the holding of the annual banquet of the physical department of the Y. M. C. A. The banquet will be held May 3 in the association hall and plans are being made to seat 175 members of the Y. M. C. A. Last season the banquet was a thorough success in every detail, and the one the present season is expected to be even more successful.

Dr. W. A. Coventry has been made business manager and will have charge of the sale of tickets.

This Sounds Familiar.

According to the statement made by the officials of the Interstate Dredge & Dock company, work on the new park is due to begin today. The pile driving machines and other material are being assembled at the present time, according to the statement of the officials of the company, and work will be rushed through to completion.

WALSH PAYS TRIBUTE TO JOSS

Big Ed Declares Dead Twirler Was Greatest He Ever Faced.

Chicago, April 27.—"Addie Joss was the greatest pitcher I ever faced in a game," said Ed Walsh today.

Several members of the Sox and Tiger teams had a fanning bee and all had a story to tell of Joss. But the tribute from Walsh was probably as great as ever paid a ball player by a rival. Walsh, Walter Johnson of the Senators, and Addie Joss had ranked up as the leading three players of the American league.

Of all the players, however, Walsh remembers him best, because it was against the Chicago star that Joss pitched that famous no-hit no-run game three seasons ago. Moreover, Joss gave Walsh more hard battles than any twirler living.

Knew All the Batters.

"Joss' strength as a pitcher was not so much in his curves or his speed," said Walsh. "He had both of these, but so have many other pitchers. Joss' greatness lay in his knowledge of the batters. He was a student of the game in every particular. I have heard that he knew the peculiarities of every hitter in either league, and I certainly believe it.

"When we played the Naps and Joss was selected to twirl against me I always knew I had a battle on my hands. He seldom got in a tight place, and when his team put him there he was the coolest fellow I ever struck. He practically made the batter do just what he wanted. Joss came the closest to being the perfect pitcher of any in the game to my way of thinking.

"Although I always admired Addie as a ball player, he was even greater off the field. It was a pleasure to be around him and I don't mind telling, now, that I picked up a lot of points about baseball from him when I was younger in the game than I am now. He always was ready to give advice and help, even to the fellows of other teams.

How Addie Crossed Him.

"I've never told the neatest thing Addie ever put over on me. It was during a game five or six years ago—I don't remember the exact date—and we were pitching about even against each other. Along in the seventh or eighth inning Addie came up to bat with two out and a couple of men on bases. Joss never was a great batter and I certainly didn't expect any trouble from him.

"I put two straight strikes over on him and he didn't even offer to hit them. Then I believed I had him in a hole. I sent two wide of the plate and still he didn't move. As I wound up for the next one I noticed him get ready for an awful swipe. So I shot down a spitter as hard as I could fling it, and blessed if he didn't bunt it just a little beyond my reach. I was so taken off my guard that two men scored and Addie was on third before I recovered. I believe that bunt of his lost us the game, too. He always had something like that up his sleeve."

FORMER STREET RAILWAY EMPLOYES TO HAVE BANQUET.

About fifty men who were in the employ of the street railway company in 1893 will get together again tonight at a banquet in the dining room of the Metropole hotel on Lake avenue. The affair has been arranged by Joseph Kenney of the Metropole and Mike Gleeson of the Ormonde. Most of the men who will be present at the affair tonight have engaged in other lines of business and many of them have become well supplied with a stock of this world's goods. It is expected that the meeting tonight will result in more future gatherings of the same nature.

Wilgus Gets Medal.

London, April 27.—The Institution of Civil Engineers of Great Britain has awarded the Telford gold medal to an American member, William John Wilgus, the civil engineer of New York, for the paper read by him before the recent session of the institution.

Men who set the pace are now wearing these low crown wide brim derbies. Next season the other fellows will catch on—why not get yours now—Black is the correct color.

McKibbin hats

When You Wear Clothes Made by

LEKVE

You Are Well Dressed.

BOARD OF TRADE TAILOR.

MOISTURE IS FORECASTED

Showers and Cooler Weather for Southwest and Northwest.

Wheat Declines—Bulge Here Is Lost—Linseed Is Listless.

Duluth Board of Trade, April 27.—Wheat declined today under pressure. Crop prospects are excellent; seeding in the Northwest is being completed under favorable conditions. Heavier receipts are expected after field work has been finished. Showers and cooler weather, favorable for wheat, is predicted. May wheat and July wheat each declined ⅝c to 97⅛c and 97⅞c respectively. Oats lost ⅛c; rye and barley were unchanged. Cash wheat was 1c over May. Durum lost ⅜c.

Linseed was quiet. May sold at $2.57. There was no trading in July and September. May and July lost ½c. September was unchanged. May closed at $2.57 asked and July at $2.57 nominal. September closed at $2.05 nominal. Cash seed was 1c over May.

The dullness in today's trading was reflected by the state of the cash market. There were no cash sales of any description reported for the first time in several years.

The wheat market advanced from a weak opening but the strength here was local and the market lost ground when support disappeared. The leading long got under Chicago May and Duluth and Chicago advanced while Minneapolis declined steadily. Chicago May became overbrought and slumped and the Duluth deliveries trailed along.

The strength here was due to a combination of causes. The supply of spring wheat is considered comparatively small in relation to the probable Eastern demand. Elevator interests think the Canadian reciprocity pact will not be ratified by the senate until after a long delay, if at all. They believe the East will need practically all of the first-class spring wheat available here. They are holding onto their wheat in the hope of obtaining attractive premiums.

The cash demand showed little improvement. The report of Price Current confirmed the favorable condition of the growing wheat. Weather and crop reports from France, Germany and Argentina were favorable. Rains have fallen in the three countries.

Linseed.

The first purchase of the next crop of linseed was made yesterday in this market when 1,000 bu changed hands at $2.05. The first bid was made several days ago at $2 a bu. The quotations for September linseed are interesting because they reflect to some extent the attitude of crushers toward the situation in its relation to the future.

Some of the bids on September linseed have been purely speculative and have indicated a desire on the part of some traders to put out feelers to gauge the attitude of the crushing interests toward the market. Thus far their efforts have been unsuccessful because the crushers have not made up their minds as to the future aspect of the market—outlined in their several hypothesis.

There is very little likelihood of anything but scattered purchasing until seeding commences. The area seeded will influence to a large extent the attitude of crushers, and the nature of the conditions under which the seed goes into the ground will have an important bearing, also, on the trend of values in the next four or five weeks.

With bids of $2.05 for September seed in this market, foreigners have been offering American new crop seed in London this week at $2.03 to $2.05 a bu. The respective quotations here and abroad indicate the extent of the knowledge of American conditions prevailing abroad. The prices also reflect the difference in opinion here and abroad and indicate that the American markets are much stronger than foreign speculators choose to believe. No sales have been abroad at the prices quoted, probably because European buyers are occupied with the Indian crop, and are carefully watching an opportunity to grab a part of the tail end of the Argentine crop. The American situation to them is still in the future. American exporters have made no effort to sell new crop seed to foreigners.

The sudden shipments of seed from this market, aggregating about 5,000 bu daily in the last two days, have been caused by the demand for seed in the Northwest. The outgoing shipments have gone to Minneapolis, where the seed is cleaned and prepared for sale to Northwestern farmers in need of it. The Albert Dickinson company is the leader in this campaign, the crushers having in a large measure delegated to this company the distribution of seed for seeding purposes.

It is too early to tell definitely concerning the linseed acreage in the Northwest. Reports indicate that the acreage may be heavier in Minnesota than is generally expected. How accurate these messages are will be determined when seeding is underway. The farmers in Southern Minnesota and Northern Iowa had good crops last year and they were satisfied with prices which were unusually high. They are disposed to enlarge their acreages this year. The acreage in North Dakota may show a decrease of startling proportions and the acreage in South Dakota will not display much of an increase. Montana, of course, will increase its acreage.

Linseed in Oregon.

The state of Oregon last year produced less than 50,000 bu of linseed. All of this was consumed by mills on the coast. In addition seed was shipped from North Dakota. The American Linseed company, for instance, bought 100,000 bu of seed in North Dakota last year for its Portland grinders. Linseed can be grown in Oregon under exceedingly favorable conditions. Drouth is almost unknown and the soil is peculiarly adapted to the cultivation of linseed. To such a degree is this true that the qualities of both seed and fiber are higher than those of seed and fiber grown in the three leading Northwestern states. Climatic and soil conditions in Oregon produce the best linseed fiber in the world. India, Russia, Argentina and the leading states in this country do not produce fiber that can be placed in the same class as the Oregon fiber.

Officials of the Union Pacific and the Oregon Short Line are endeavoring to increase the production of linseed in Oregon this year. To this end experiments are being made at the mill of the Western Linen company in this city with fiber from plants grown in Oregon. If the experiments are as successful as indications point to, an effort will be made to establish manufacturing plants in Oregon to convert fiber into linseed yarn from which rugs, towels and other articles can be made. The increase in the Oregon acreage will have no bearing, of course, on the linseed situation in this country, but the experiments in relation to that state may later have some effect on the production of linseed in the Inland Empire Northwest. The chief difficulty in the path of the Oregon campaign is the large profit obtained by fruit growers who are not disposed to consider other crops.

Reports from Canada indicate that the linseed acreage will be increased this year in at least the same ratio as last year, or between 80 and 90 per cent. It is, of course, impossible to tell definitely what the linseed area will be. The Canadian crop last year was estimated at 3,802,000 bu. In the previous year it was placed at 2,213,000 bu. The figures of the provincial government vary from the reports of the individual provinces. The total linseed production of the three provinces last year was, according to the respective governments: Manitoba, 410,000 bu, compared with 254,000 bu in 1909; Saskatchewan, 3,044,000 bu, and 4,448,000 bu in 1909; Alberta, 64,000 bu, and 82,000 bu in 1909. The three provinces' total estimate was 3,519,000 bu. This estimate is much higher than is generally accepted by the linseed trade. The provincial government at Ottawa made the linseed crop even higher, placing it at 3,802,000 bu from an acreage of 477,000. The estimated wheat acreage this year is given as a criterion of what increase may be expected in the linseed acreage. The first estimate sent from Winnipeg today on the spring wheat acreage placed it at 11,000,000 bu compared with 8,588,000 bu in 1910, the estimate of the Canadian government.

Russian Prospects.

The Russian official linseed estimate was 20,000,000 bu. The writer estimated the crop of European Russia at 21,000,000 bu and is inclined to believe that it was larger as shipments from Russia indicate either a larger crop than official estimates, or reserves were rushed to market. As there were no large reserves it is assumed that the government's figures are incorrect. However, the old crop is a thing of the past and interest in the Russian situation is now confined to the probable acreage of the new crop.

Reports to the writer from Russia indicate that the linseed acreage will be the greatest in the history of the country. Seeding has commenced in the Northern Caucasian region tributary to the Caspian sea. A cable received this week said that seeding of linseed in this district has been delayed on account of unfavorable weather and that climatic conditions have not been favorable. The soil was in poor condition but the weather has turned warmer and the temperatures are now seasonable. The seed did not go into the ground under favorable conditions. The acreage in this district is not large. Indications point to the acreage in Northern Caucasia at about 60,000.

Seeding In Progress.

In the bottoms near the Vistuea river in the extreme part of Western Russia, seeding is under way. Climatic conditions have been fairly favorable and peasants are increasing the acreage. Reports indicate that at least 95,000 acres will be seeded. Completer reports may show an acreage of 100,000, comparing favorably with last year's which was about 90,000.

In the province of Grodno, near the Vistula river the linseed acreage will be slightly increased to unchanged. Last year this province produced about 500 pounds of seed to the dejatine, or 2.7 acres. The normal yield is about 700 pounds. On account of the reduced yield it is possible that the linseed acreage this year may not be increased. The province is small and its linseed production is unimportant. Seeding is in progress.

It is likely that the total acreage for linseed in European Russia will go well over 3,500,000. The increase will not be as large as might be expected. American farming implements are gaining ground rapidly in Russia but their use is not as widespread as might be desired. The cultivation of the soil in states where there are large areas of unbroken ground available for seeding purposes is held back because of a lack of machinery, soil being broken by crude methods.

In the provinces of Kovno, Livonia, Pskof, Vitebsk, Smolensk, Tver, Vladimir and Novgorod, extending in a belt east and west from the lower end of the Baltic sea to the center of European Russia, seeding has not started. Reports indicate that in these provinces the linseed area will not be largely increased, if at all. Seeding has not been started in the province of Vologda and will not be for several weeks. In this province there is an immense area of unbroken soil available for seeding purposes. The increase in this state and in the provinces of Perm and Viatka, adjoining Vologda on the Southwest, will determine chiefly the total increase of the linseed acreage in European Russia. It is too early to tell concerning the acreages that will be sown in these provinces.

The yield of the province of Vologda last year was about 15 per cent greater than in 1909. The yield was between 650 and 700 pounds of seed to every 2.7 acres, only slightly under normal. In the new territory the yields ran as high as 800 and 900 pounds. The favorable returns and high prices last year have stimulated peasants to prepare to break a large area of new soil, it is reported. Breaking of the soil is reported from scattered counties. Seeding will not be general for some time.

It is difficult to obtain news of linseed prospects in Asiatic Russia. In Transcaucasia seeding is in progress but not under favorable circumstances. The acreage is small and may not run over 50,000. This figure, however, is at least 18,000 or 20,000 acres larger than last year's area. In Central Asia and Siberia seeding will not be started for some time.

The acreage in Siberia is expected to be at least 150,000. A Russian correspondent estimates the acreage at 175,000 although it will be some time before definite estimates can be given. Central Asia is expected to put 275,000 acres under linseed compared with only 150,000 or 160,000 in 1908. In Uralsk, in the country drained by the Ural river, seeding is being started. Reports from this territory said a Russian correspondent, are meager. In the last year this territory did not produce more than a few thousand bushels. Developments are unimportant in that district.

A GOOD FIRM TO SHIP YOUR GRAIN TO

ATWOOD-LARSON COMPANY, Inc.

Special attention given to cash grains. We give all shipments our personal attention.

DULUTH. MINNEAPOLIS.

AMERICAN WHEAT MARKETS, APRIL 27.

May—	Open.	High.	Low.	Close.	April 26.
Duluth	$ .97½	$ .98¾	$ .97⅛a	$ .97⅛b	$ .97¾b
Minneapolis	.96½	.96⅞	.95⅞	.97	.97
Chicago	.90-89¾	.91⅜	.89¾	.90⅛b	.90½b
Winnipeg	.93⅝	.94⅛	.93⅜	.93½	.94⅛b
New York	.94	.94⅜	.94	.94	.94
*St. Louis	.....	.....	.....	.....	.88⅛
Kansas City	.83	.83⅜	.83	.83⅛	.83¼
July—					
Duluth	.98	.98¾b	.97⅞	.97⅞	.98½b
Minneapolis	.97⅜-½	.97¾	.96⅝-¾	.96¾-⅞	.97⅛
Chicago	.87½-¾	.87⅞	.86¾	.86⅞-87b	.87½b
Winnipeg	.95¼	.95⅝	.95	.95b	.95⅝-¾b
New York	.94¼	.94¼-⅜	.93¾-⅞	.93⅞	.94¾-½
*St. Louis	.....	.....	.....	.....	.84⅝-½
Kansas City	.82¼	.82¼	.81¾-⅞	.81¾-⅞	.82⅝-½

*Wire trouble.

Southwestern and Winnipeg quotations furnished by B. E. Baker & Co.

DULUTH DURUM MARKET.

	Open.	High.	Low.	Close.	April 26.
May	.86¼	.86⅜b	.85⅞a	.85⅞a	.86⅛a
July	.87⅛	.87¼b	.86¾	.86⅜a	.87⅛b

DULUTH LINSEED MARKET.

	Open.	High.	Low.	Close.	April 26.
May	$2.57	$2.57	$2.57a	$2.57a	$2.57½
July	.....	.....	.....	2.57n	2.57½
September	.....	.....	.....	2.05n	2.05b

Duluth close: Wheat—On track: No. 1 hard, 99¼c. On track, to arrive: No. 1 northern, 98¾c; No. 2 northern, 95⅛-96⅛c; May, 97⅛c bid; July, 97⅞c; September, 90½c nominal. Durum—On track, in store, to arrive: No. 1, 85⅞c; No. 2, 83⅞c; May, 85⅞c asked; July, 86¾c asked; September, 83c nominal. Linseed: On track, to arrive, $2.58; May, $2.57 asked; July, $2.57 nominal; September, $2.05 nominal. Oats, 31¼c. Rye, 86@88c. Barley, 95c-$1.01.

Receipts—Wheat, 64,979 bu; last year, 275,000 bu; oats, 1,500 bu; last year, 204,356 bu.

Shipments—Wheat, 72,681 bu; last year, 78,018 bu; oats, 168 bu; last year, 2,242 bu; barley, 4,053 bu; last year, 13,922 bu; linseed, 1,239 bu; last year, 7,229 bu.

MARKET GOSSIP

Van Dusen-Harrington say: Wheat seeding in South Dakota and Southern Minnesota is completed and oats and barley seeding are 75 per cent finished. Wheat seeding in Northern Minnesota will be entirely completed either this week or early next. Oats and barley seeding in this territory is just beginning. We have reports from various places that the early sown wheat is up and looks very good.

There will be an increase in the acreage devoted to bread wheat, variously estimated at from 5 to 25 per cents; probably 10 per cent would be a reasonable estimate of the increase for the three states. The bread wheat area will be increased at the expense of durum wheat and flax. There is no question but what there will be a heavy decrease in the flax area, due largely to the inability of the farmers to secure flaxseed.

There will be a decrease in the acreage sown to oats this year, farmers preferring to sow barley instead. The barley acreage will be about the same as last year for the three states. There is a fine that the barley acreage in South Dakota and Minnesota will show an increase, the decrease in area in North Dakota sown to barley will offset any increase in the first two states.

* * *

Cars of wheat received:

	Today.	Last Year.
Duluth	145	26
Minneapolis	30	8
Chicago	21	308
Winnipeg	23,000	4,000
St. Louis, bu	34	16
Kansas City		

* * *

Cars of linseed received:

	Today.	Last Year.
Duluth		1
Minneapolis	3	17
Winnipeg	2	10

* * *

Fergus Falls writes: "Regarding the condition around here will state that the ground is in very good shape and the wheat is going into the ground every day as fast as the farmers can put it in. They have been seeding wheat for the last week and a large percentage of it is in the ground now. I should say that the greatest share of the wheat would be sown by the last of the coming week. The other small grains, of course, will be in a little later, as they are never put in as early as wheat. So far as condition of the ground is concerned, and so far as weather is concerned, the prospects are good."

* * *

Clearances—Wheat, 8,000 bu; flour, 11,000 bbl; corn, 178,000 bu; oats, 1,000 bu; wheat and flour, 58,000 bu.

* * *

Weather Forecast: Illinois — Unsettled tonight and Friday with showers; warmer in south. Indiana—Showers tonight and Friday. Missouri—Unsettled tonight and Friday with showers; warmer. Wisconsin and Iowa—Unsettled with showers tonight or Friday. Minnesota—Unsettled; showers tonight or Friday; cooler. North Dakota—Unsettled with rain tonight or Friday; colder. South Dakota—Unsettled with rain tonight or Friday; colder. Nebraska and Kansas — Unsettled with showers tonight or Friday; colder Friday.

* * *

Primaries: Wheat, this week, 342,000 bu, last year, 230,000 bu; shipments, this week, 278,000 bu, last year, 390,000 bu. Corn, this week, 496,000 bu, last year, 182,000 bu; shipments, this week, 1,065,000 bu, last year, 460,000 bu.

* * *

Plata linseed for April and May delivery was quoted at Antwerp today at an advance, at $2.21.5 a bushel, including 4 per cent for impurities.

* * *

Closing wheat cables: Liverpool, unchanged to ¼d higher; corn, ¼d to ⅜d higher. Antwerp, unchanged. Budapest, ⅞c higher. Berlin, ½c higher. Buenos Ayres, May, unchanged; June, ½c up; corn, May, ½c up; June, ½c up; oats, May, ½c up.

* * *

Broomhall cabled from Liverpool—Our Argentine agent estimates the wheat shipments this week 2,400,000; last week, 2,824,000; last year, 3,162,000. Corn this week, nil; last week, nil; last year 211,000. General rains have fallen which have been very beneficial for the growing wheat crop. The Liverpool wheat market opened with a steady undertone and values ⅛@¼d higher, being influenced by the firmer American cables and an improved demand for cargoes awaiting orders with spot markets steady and firmness in country markets owing to the scarcity. Following the opening there was some realizing prompted by the liberal shipments from Argentine as estimated this week and the favorable weather reports from France, Germany and Argentine. There was increased pressure in May. At 1:30 p. m. the market was dull and unchanged to ⅛d.

* * *

Cars inspected: Wheat—No. 1 hard, 8; No. 1 northern, 4; rejected, 1; No. 1 durum, 3; No. 2 durum, 2; total durum, 5; total wheat, 18; last year, 28; linseed, none; last year, 1; oats, 2; last year, 13; barley, 3; last year, 7; total, 23. On track, 30.

* * *

Minneapolis puts: May, 95⅛c; July, 96⅛c; calls, May 96⅝c; July, 97⅝c.

CHICAGO MARKET.

Better Weather Conditions Abroad Pulls Down Wheat Prices.

Chicago, April 27.—Better weather conditions prevailing in France, Germany and the Argentine pulled down the price of wheat today. In the two European countries, beneficial rains had fallen where dryness had been retarding growth. Moreover, a high authority was quoted as declaring the domestic outlook favorable to a degree seldom equalled at this time of the year. Uncertainty connected with the May option, however, tended to make the market somewhat irregular. Opening prices were the same as last night to ⅜c below. July started at 87⅛@87⅛c, unchanged to ⅛c off, declined to 87⅛@87¼c, and rallied to 87½c.

Bearish reports from the Canadian Northwest occasioned further weakness. The close was steady with July ½@⅝c net lower at 86⅞@87c.

Resting orders formed a support for corn. Offerings were light. July opened a shade lower to a shade higher at 52⅝@52¾c, touched 52½@52⅝c and recovered to 52¾c.

The fact that the East was buying very little caused a subsequent decline. The close was weak at 52@52⅛c for July, a net loss of ⅝c.

Oats though more active than usual, were swayed by corn. July started a sixteenth to ⅛@¼c down at 31⅝@30¾c and rallied to 31⅞@32c.

Provisions had an easy tone on account of the heavy amount of packing for the week. First sales were the same as last night to 7½c off with July $15.10 for pork, $8.25 for lard, and $8.17½@8.20 for ribs.

Articles—	Receipts.	Shipments.
Flour, bbl	26,900	16,400
Wheat, bu	12,000	13,200
Corn, bu	190,000	892,700
Oats, bu	268,800	376,000
Rye, bu	1,000	
Barley, bu	37,500	11,700

Carlots receipts: Wheat, 30 cars, with 16 of contract grade; corn, 193 cars, with 53 of contract grade; oats, 157 cars. Total receipts of wheat at Chicago, Minneapolis and Duluth today were 193 cars, compared with 175 cars last week and 142 cars the corresponding day a year ago.

Cash close: Wheat—No. 2 red, 90¼@92c; No. 3 red, 87@91c; No. 2 hard, 90¼@93½c; No. 3 hard, 87@91½c; No. 1 northern, $1.01@1.03; No. 2 northern, $1.00@1.02; No. 3 northern, 99c@$1.01; No. 2 spring, 93@97c; No. 3 spring, 92@97; velvet chaff, 88@97c; durum, 82@8Jc. Corn—No. 2, 53@53¼c; No. 2 white, 53¾@53½c; No. 2 yellow, 53¾@53¾; No. 3, 52½@52¾c; No. 3 white, 52½@52¾c; No. 3 yellow, 52½@53c; No. 4, 51¼@51¾c; No. 4 white, 51¼@51¾c; No. 4 yellow, 51½@52c. Oats—No. 2, 31¼@31¾c; No. 2 white, 33¾@33½c; No. 3 white, 32¾@33c; No. 4 white, 32@32½c; standard, 33@33¼c. Rye—No. 2, 97c. Barley—70c@$1.15. Timothy—$12.00. Clover—$15.50.

Wheat—	Open.	High.	Low.	Close.
May	.89¾-90	.91⅜	.89¾	.90¼
July	.87¼-½	.87⅝	.86¾	.86⅞-87
Sept	.86⅝-¾	.86⅞-87	.86¾	.86¾
Corn—				
May	.52½-⅝	.53	.51¾-¾	.51¾-⅞
July	.52⅝-¾	.52⅞	.52	.52-⅛
Sept	.53¼-⅜	.53⅝	.52¾	.53
Oats—				
May	.31½-⅝	.31⅞	.31⅜	.31½
July	.31⅝-¾	.32	.31½	.31½
Sept	.31⅜-½	.31¾-.32	.31⅜	.31½
Mess Pork, per bbl—				
July	15.10	15.10	14.97½	14.97½-15
Lard, per 100 lbs—				
May	8.12½	8.12½	8.05	8.05
July	8.25	8.25	8.14-17½	8.15-17½
Sept	8.30	8.30	8.22½-25	8.25
Short Ribs, per 100 lbs—				
May	8.30	8.30	8.15	8.17½-20
July	8.17½-20	8.20	8.10	8.12½
Sept	8.05-07½	8.07½	8.02½	8.02½

Corn and Wheat Bulletin.

For the twenty-four hours ending at 8 a. m., Thursday, April 27:

STATIONS.	State of weather	Temperature. Minimum	Maximum	Rainfall. Inches and hundredths
Alexandria	Cloudy	66	50	.18
Campbell	Clear	70	50	0
Crookston	Clear	70	48	0
Detroit City	Cloudy	74	48	0
Halstad	Clear	72	52	0
Montevideo	Pt. Cloudy	66	50	0
New Ulm	Pt. Cloudy	68	50	0
Rochester	Cloudy	68	50	0
Winnebago City	Pt. Cloudy	70	48	.01
Worthington	Clear	62	46	0
Amoda	Clear	70	50	0
Bottineau	Clear	74	44	0
Larimore	Cloudy	72	40	0
Lisbon	Clear	66	38	.02
Minot	Clear	78	46	0
Pembina	Cloudy	64	46	0
Aberdeen	Clear	68	50	0
Milbank	Pt. Cloudy	68	48	0
Mitchell	Clear	66	44	0
Redfield	Clear	66	46	0
Wilmarck	Cloudy	74	44	0
Devils Lake	Cloudy	72	48	0
Duluth	Cloudy	54	45	0
Huron	Clear	66	52	0
La Crosse	Clear		56	0
Minneapolis	Pt. Cloudy	68	54	.12
Moorhead	Clear	70	52	0
Pierre	Clear	76	56	0
St. Paul	Cloudy	68	54	.01
Winnipeg	Clear	70	50	0

REMARKS — Showers fell over Eastern Nebraska, Western Iowa, Missouri and Southern Minnesota.

H. W. RICHARDSON, Local Forecaster.

Local Forecaster.

T indicates inappreciable rainfall. *Maximum for yesterday. †Minimum for twenty-four hours, ending 8 a. m. 75th meridian time. ‡Minimum temperature for 12-hour period ending at 8 a. m.

NOTE—The average maximum and minimum temperatures are made up at each center from the actual number of reports received, and the average rainfall from the number of stations reporting .1 inch or more. The "state of weather" is that prevailing at time of observation.

New York Grain.

New York, April 27.—Close: Wheat—May, 94c; July, 93⅞c. Corn—July, 59⅜c.

MINNEAPOLIS MARKET.

Wheat Makes Moderate Decline With But Little Trading.

Minneapolis, April 27.—After an early narrow market, wheat prices registered a moderat decline, during the late session. Trading of small volume and some professional character. May closed 1⅛c lower than yesterday. July 1@1⅛c lower, and September ⅝c lower. Local elevator stocks of wheat decreased 480,000 bu for four days. Minneapolis today received 145 cars of wheat against 106 a year ago; Duluth 18 against 28, and Winnipeg 212 against 308. May wheat opened 96¾c; high, 96⅞c; low, 95¾c; closed, 95⅞c; July opened 97⅜, 97½c; high, 97¾c; low, 96⅝@96¾c; closed 96¾@96⅞c; September opened 89¾@89⅞c; high, 90⅛c; low, 89⅝c; closed, 89⅝c.

Cash wheat—Demand good for choice spring grades, but slow for lower varieties. Offerings of the better grades scarce. No. 1 northern sold for 1⅛@⅞c above the May contract. Close: No. 1 hard, 99¾c; No. 1 northern, 97⅜@98⅜c; to arrive, 97⅜@98⅞c; No. 2 northern, 94⅜@97⅜c; to arrive, 94⅞@97⅜c; No. 3 wheat, 92⅞@95¾c; No. 3 yellow corn, 50½@51c; No. 3 white oats, 30¼@30¾c; No. 2 rye, 92@93c.

Millstuffs — Shipments, 1,781 tons. Market strong and active. Demand excellent for prompt shipment. Deferred deliveries selling at discount. Brau in 100-pound sacks, $21.50@22.00.

Flour — No change in the market. Some mills report good demand and others slow. Improvement shown in shipping directions. Prices unchanged. Shipments, 51,437 bbl. First patents, $4.60@4.90; second patents, $4.50@4.80; first clears, $3.10@3.55; second clears, $2.10@2.75.

Flax—Receipts, 3 cars, year ago 17; shipments, 1. Demand good for both spot and to arrive, flaxseed at 1c above the Duluth May contract. Closing price, $2.58.

Barley—Receipts, 26 cars, year ago 24; shipments, 36. Good grades of barley were in strong demand at steady prices. Feeding barley was slow sale at prices unchanged to 3c lower. Closing range. 72c@$1.10.

Liverpool Grain.

Liverpool, April 27.—Close: Wheat—Spot, dull; No. 2 red western winter, no stock; futures, steady; May 6s 9½d; July 6s 9⅝d; October 6s 1½d.

Corn—Spot American new, steady 4s 10r; do old firm, 5s 3d; new American kiln dried firm, 5s 1d; futures, steady; May 4s 9½d; July 4s 8⅞d.

South St. Paul Livestock.

South St. Paul, Minn., April 27.—Cattle—Receipts, 600; market steady; quotations unchanged. Hogs — Receipts, 4,000; market steady; range, $5.65@5.95; bulk of sales, $5.80@5.85. Sheep—Receipts, 300; market weak; sheep, $1.00@4.75; lambs, $3.75@5.50.

Chicago Livestock.

Chicago, April 27.—Cattle, receipts estimated at 4,000; market steady; beeves, $5@6.45; Texas steers, $4.30@5.50; western steers, $4.80@5.75; stockers and feeders, $4@5.60; cows and heifers, $2.40@5.65; calves, $4.25@6. Hogs, receipts estimated at 23,000; market strong. Light, $5.95@6.25; mixed, $5.90@6.20; heavy, $5.75@6.15; rough, $5.75@5.90; good to choice heavy, $5.90@6.15; pigs, $5.85@6.20; bulk of sales, $6.05@6.15. Sheep, receipts estimated at 14,000; market weak; native, $3@4.60; western, $3.25@4.60; yearlings, $4.25@5.15; lambs, native, $4.25@6.10; western, $4.75@6.15.

DECLINES IN STOCKS

Open Strong and Active But Close Dull and Depressed.

Prices Sag Steadily in Final Hour and Gains Lost.

New York, April 27.—General Electric advanced 1½ points, Canadian Pacific 1, and Western Maryland ¾ at the opening of the market today. There were few changes of importance aside from these. The market showed a firm tone with a good demand for the Northwestern railroads.

The market took on considerable degree of strength, the brisk inquiry for the active features and several other issues that have recently loomed into prominence imparting a cheerful tone to the speculation. The Canadian stocks were bought heavily, Canadian Pacific rising to 227⅝, its record price. Reports regarding favorable business conditions stimulated buying of several industrials, especially the electric shares. Reading reached 153 on a continuation of the recent large demand for the stock, and there was a substantial fractional gain also established in Union Pacific and United States Steel. The improvement of prices on the stock exchange this week was continued during the morning trading today. The tone was firm and the accumulation of stocks of the last few days was continued. Bonds also were in good demand, sales during the first hour of trading amounting to more than $1,000,000.

The buying apparently was based in large part upon the improvement which is expected as a result of the excellent crop prospects. Among the strongest stocks in the list are those of grain-carrying railroads whose earnings are affected largely by the crop. The rise brought out the usual rumors affecting individual stocks, principally General Electric, which valuable rights are expected. Talk of the short interests being harrassed in certain specialties was also instrumental in encouraging general buying.

Buying of the railroad stocks was checked and the list sold off a trifle on the publication of the unfavorable March earnings of the Harriman lines.

The market closed heavy. Prices sagged pretty steadily in the closing hour, with Union Pacific, Reading, United States Steel, Northern Pacific and Amalgamated Copper bearing the bulk of the pressure. These as well as many other issues sold fractionally below yesterday's closing, and the market's dullness and depression were in decided contrast to the early activity and strength.

New York stock quotations furnished The Herald by Piper, Johnson & Case:

STOCKS—	Open.	High.	Low	Close.
Amalgamated	63	63¼	62⅝	62¾
American Sugar	117½	.....	.....	117½
American Car Foundry	52	52	51½	51½
American Smelters	74½	74½	73⅝	73⅝
Anaconda	38	.....	.....	38
A. T. & T.	145¼	.....	.....	145¾
Atchison	109¾	109½	109¼	109¼
Brooklyn Rapid Transit	77¾	78¼	77¾	78
Chesapeake & Ohio	79⅝	79⅝	78¾	79⅛
Chicago Northwestern	144¼	.....	.....	144¾
C., M. & St. Paul	120¾	120¾	119¾	119¾
Colorado, Fuel & Iron	29⅜	.....	.....	29⅜
Canadian Pacific	226⅞	227⅝	226⅞	227⅝
Distillers	34½	.....	.....	34½
Erie	30⅜	30½	30	30⅛
do first pfd	48⅝	48½	47¾	47⅞
do 2nd pfd	37½	.....	.....	37½
Great Northern	126⅛	126¾	125½	125½
Great Northern Ore	60	.....	.....	60
Illinois Central	137	.....	.....	137
Louisville & Nashville	145½	145⅝	145	145
Missouri, Kansas & Texas	32½	.....	.....	32½
Missouri Pacific	48⅝	.....	.....	48⅝
National Lead	51⅞	.....	.....	51⅞
New York Central	106½	106½	106¼	106¼
Northern Pacific	120¾	120¾	120¼	120¼
Pennsylvania	124¼	124⅛	124¼	124⅝
People's Gas	105½	.....	.....	105½
Republic Steel & Iron	31	.....	.....	31
do pfd	92⅝	93	92⅜	93
Rock Island	28⅝	.....	.....	28⅝
Reading	152¾	153	151¾	151⅞
Steel Line	138⅝	139½	138½	138⅝
Southern Railway	26⅞	27⅜	26⅝	26⅝
Southern Pacific	114½	114⅝	113⅞	779⅞
Union Pacific	173½	174⅜	173	173
Utah Copper	44½	44⅞	44⅛	44¼
United States Steel	74	74½	73¾	73⅞
do pfd	119⅜	119⅝	119¼	119¾
Wabash pfd	36	36½	36	36½
Wisconsin Central	70	.....	.....	70

Duluth Securities.

SECURITIES—	Bid	Asked
First National Bank	400	.....
American Ex. Lange National Bank	225	.....
City National Bank	150	.....
Northern National Bank	130	.....
St. Louis County Bank	200	.....
Western State Bank	140	.....
Duluth-Superior Traction Co.	77	83
do pfd	83½	84
Duluth Street Railway, 1st g. 5s 30 M & S	96	101
Duluth Edison Electric, 1st g. & f. 5s March, 1951, op. M. & S. A.	98	100
Great Northern Power Co. bonds	80	.....
American Carbolite, par $1	2.85	3.25
Zenith Furnace Co.	85	100

THE COPPER STOCKS.

The following are the closing quotations of copper stocks at Boston today, reported by Paine, Webber & Co., 316 West Superior street:

STOCKS—	Bid.	Asked.
Algoma	6⅞	7⅛
Amalgamated Copper	62⅜	62½
Anaconda	38	sale
Adventure	4⅞	5
Ahmeek	160	170
Allouez	.....	31
American Telephone	145¼	145½
Atlantic	4½	5
Arcadian	2¾	3
Arizona Commercial	14¼	14⅜
Butte & Ballaklava	5	5½
Boston Corbin	12	12½
Butte Coalition	16⅞	17
Calumet & Arizona	49	49½
Calumet & Hecla	481	486
Centennial	11½	12
Consolidated Mercur	6c	.....
Copper Range	60¼	60½
Daly - West	4½	4⅝
East Butte	11	11½
Franklin	9¼	9½
Giroux	6 1-16	6¼
Granby	30½	32½
Greene Cananea	6⅜	6½
Hancock Consolidated	20	20½
Helvetia	99	1¼
Indiana	11½	12
Isle Royale	13	13⅜
Keweenaw	2	2⅛
Lake Copper	29½	30
La Salle	3¾	4¼
Mass Consolidated	5¾	6¼
Mass. Gas	91	91¼
Miami Copper	20	20¼
Michigan	1½	2
Mohawk	38½	40
Nevada Cons	18¼	18½
North Lake	5	5½
Nipissing	10½	10⅝
North Butte	27½	28
Ojibway	5¼	6
Old Dominion	37	38
Osceola	99	100
Parrot	11	12
Pneu. Ser.	4¾	5
Quincy	69	70
Ray Cons.	17	17¼
Shattuck	20	21
Santa Fe	75	.....
Shannon	10	10½
Shoe Machinery	53	53½
Superior Boston	4¼	4½
Superior Copper	31	31½
Superior & Pittsburg	13⅞	14
Tamarack	36	37
Trinity	3¾	4¼
United Fruit	185¾	186
U. S. Mining	33⅞	34
U. S. Mining, pfd	46	46¼
U. S. Oil	29¾	30¼
Utah Apex	2¼	2½
Utah Cons	14	14½
Utah Copper	44¼	45
Chemung	60	sale
Victoria	1⅝	2
Winona	6½	7
Wolverine	107	110
Wyandot	1¼	1½
Yukon Gold	3⅞	4
Bohemia	2⅝	2¼
Begole	1	3
Boston-Ely	1	1 1-16
Cactus	12c	15c

"HOUSING" IS DISCUSSED

"Housing" was the subject discussed yesterday afternoon at the meeting of the social survey committee of the Duluth Associated Charities held at Memorial hall in the courthouse.

Dr. Webster, city health officer, attended the meeting and gave a very interesting talk, telling of the condition in Duluth and what it should be.

The committee recommended to the executive committee that the matter of a lodging house ordinance be taken up at once. A communication on this subject was written and sent to the city council today.

There was also a meeting of the executive committee held yesterday afternoon at Miss Poirier's office on the third floor of the courthouse.

This committee decided to sign the transportation agreement. This agreement provides that each case be thoroughly investigated before the vagrant or tramp or any one else down on his luck be shipped on to another point. The agreement provides that the subject will not be sent to another town simply to get rid of him locally, unless it is found that he has a reasonable chance of success somewhere else. Up to this time the cities have been ordering people out of town simply to get rid of them. This, it is thought, is a bad practice and many societies in other cities have signed the transportation agreement.

W. R. Peyton and W. A. McGonagle were elected directors. The board of directors is composed of fifteen members. The board is now complete for the first time since the organization of the Associated Charities.

The committee decided to join the National Conference of Charities and Corrections and to send, if possible, delegates to the national meeting which takes place at Boston, Mass., in June of the present year.

SIGHT OF A HOSE ENOUGH

After backing into a corner with a heavy chair as a weapon of defense, Joseph McDonald, a woodsman of Brimson, Minn., suspected of being crazy, yesterday held a quartet of jailers at bay for an hour and a half and refused to be taken to the probate court where a board of physicians was waiting to examine him.

He was finally captured, however, and taken to the courtroom where his examination resulted in his gaining his freedom.

McDonald was the toughest prisoner ever confined at the county jail, think the jailers. He yelled at the top of his voice when taken into the building. All the wooden chairs he could get his hands on, he broke. He spat at everybody within sight, and when his food, which consisted of soup, tea and vegetables, was given him, he threw the whole platter in the face of the attendant. He refused to be quiet, and called everybody who approached all the names in his vocabulary, say the jailers.

When it came time to take him to probate court, he refused to be taken. A tub of water had been provided to bathe a prisoner who had just been brought in, and as it was dark in the corridor, he fell in it. He jumped out, backed into a corner, grabbed a heavy chair and dared any four men to get him.

As the law forbids the use of a billy on any one suspected of being crazy, the jailors did not know what to do. They got a hose ready, and it had been no sooner turned on than he was ready to give up.

McDonald is 47 years old, and but little is known about him except that he follows the woods.

He first attracted attention at Brimson a few days ago, when he attempted to tear down the railroad station and a camp belonging to the Oliver Iron Mining company because they were not artistic and made him nervous.

HE WANTED A DIVORCE, TOO

John Kwiatkowski testified in police court yesterday afternoon, when he was arraigned on a charge of non-support, that his brother had secured a divorce from his wife, and that he thought it such a good scheme that he wanted one, too.

In accordance with that scheme, he said that he sent $150, which he had saved up, to his brother for safe keeping so that his wife couldn't get it. After he had planted his money he didn't deny that he had run away and had refused to support her and their child.

The court thought the scheme was a poor one, and showed it by handing the erring husband three months in the county jail after finding him guilty of the charge preferred against him by his wife.

STEAMSHIPS.

ALLAN LINE—
Picturesque St. Lawrence Route.
Weekly Sailings from
MONTREAL TO LIVERPOOL, GLASGOW
MONTREAL TO LONDON, HAVRE, France.
Fortnightly from
PHILADELPHIA and BOSTON to GLASGOW.
Splendid scenery, shortest passage, low rates.
Any Local Agent or
ALLAN & CO., General Agents,
174 Jackson Blvd., Chicago.

St. Lawrence Route to Europe
LESS THAN FOUR DAYS AT SEA
White Star-Dominion
ROYAL MAIL STEAMERS
Montreal—Quebec—Liverpool
"Laurentic" and "Megantic"
Largest and Most Modern Steamers in the Canadian Service. Luxurious accommodations for First, Second and Third Class.
Sailing in conjunction with the
Popular Twin-Screw Steamers
"TEUTONIC"—"CANADA"—"DOMINION"
Carrying One Class Cabin passengers (called Second Cabin). Comfort at moderate rates. Also Third Class passages.
Apply Company's Office,
119-121 So. 3rd St. (Guaranty Bldg.)
Minneapolis.
O. E. BRECKE, Pass. Agt., or Local Agents.

HOTELS.

New Building; New Equipment—Rates, $2 and $2.50.
Hotel McKay
Corner First St. and Fifth Ave. West, DULUTH.

Imperial Hotel
Thoroughly modern and up-to-date in every respect.
ROOMS, 75c AND UP.
206-208 West Superior Street.

Adelphi Hotel
2801-2803-2805 West Superior Street.
J. B. DUNPHY, Prop.
Beat equipped, steam-heated hotel in West End. All modern conveniences. Rooms $1.50 per week and up. Buffet in connection.

COPPERS LOWER; BEARS ACTIVE

The copper market opened steady and after a slight tendency to advance the bears jumped on the leading issues and hammered them downward. The pressure was especially insistent on Amalgamated which opened at $62, advanced to $63.25, declined to $62.37½ and rallied to $62.50. The red metal market was said to be improving and a large foreign demand was believed to be on the verge of coming into the market. The effect was lost.

* * *

Closing quotations on the Duluth stock exchange today follow:

Listed Stocks—	Bir.	Asked.
American Saginaw	2⅞	.....
Butte Coalition	17	17¼
Butte-Alex Scott fl. pd.	4¾	5⅛
Butte-Balaklava	5	5½
Calumet & Arizona	49	49¼
Cactus Development	13c	15c
Copper Queen	.....	20c
Denn-Arizona	6	6⅞
Giroux Cons.	6¼	6⅜
Greene-Cananea	6 7-16	6⅝
Keweenaw	2⅛	2⅜
Live Oak Dev.	17½	18½
North Butte	28	28¼
Red Warrior	.....	90c
Savanna part paid	.....	1 1-16
do full paid	.....	2¼
Shattuck-Arizona	21	21½
Warrior Development	.....	3½
Unlisted Stocks—		
Amazon Montana	.....	3
Butte & Superior	.....	8¾
Butte & Superior, old	84c	.....
Calumet & Montana	37c	.....
Calumet & Corbin	21c	24c
Calumet & Sonora	6¾	7 1-16
Carman Consolidated	.....	75c
Chief Consolidated	1¼	1 5-16
Cliff	96c	98c
Keating Gold	3½	3 11-16
North American	3	2
Summit	48c	.....
San Antonio	.....	.....
St. Mary	.....	9
Sierra	2½	3¼
Tuolumne	4⅞	5
Vermillion Steel & Iron	.....	3

Total No. shares, 2,600.

BRUSH FIRES ENDANGER SERPENT LAKE HOMES.

Brainerd, Minn., April 27.—(Special to The Herald.)—Grass and brush fire on the north end of Serpent lake, near Deerwood, last night endangered the summer residences of Duluth and Superior people.

A report that the $5,000 residence of Mrs. R. B. Dear of Superior was burned proves to be unfounded, advices from Deerwood stating that the fire was checked and the structure saved.

M. F. JAMAR, Jr.,
DISTRICT AGENT.
406 Lonsdale Building,
DULUTH.

The Provident Life & Trust Company.
Principal office: Fourth & Chester street, Philadelphia, Pa. (Organized in 1865.) Asa S. Wing, president; C. Walter Borton, secretary. Attorney to accept service in Minnesota: Commissioner of Insurance.

CASH CAPITAL, $1,000,000.
INCOME IN 1910.

First year's premiums	$ 959,119.37
Dividends and surrender values to purchase paid-up insurance and annuities	374,173.16
Consideration for original annuities, and supplementary contracts, involving life contingencies	110,443.02
Renewal premiums	$ 7,256,180.20
Total premium income	$ 8,705,915.75
Rents and interests	3,337,471.41
Gross profit on sale, maturity or adjustment of ledger assets	103,438.49
From all other sources	28,019.05
Total income	$12,174,844.70
Ledger assets Dec. 31 of previous year	65,799,936.25
Sum	$77,965,780.95
DISBURSEMENTS DURING 1910.	
Death claims and matured endowments	$ 4,146,825.02
Annuities and premium notes voided by lapse	94,837.89
Surrender values to policyholders	1,029,433.72
Dividends to policyholders	1,312,130.39
Dividends to company	4.19
Total paid policyholders	$ 6,580,270.26
Commissions and bonuses to agents first year's premium	345,957.49
Commissions on renewals	408,306.08
Commissions on annuities	5,491.96
Salaries and allowances for agencies	5,675.91
Agency supervision and other expenses	25,029.73
Medical examiner's fees and inspection of risks	46,038.72
Salaries of officers and employes	396,706.89
Legal expenses	46,119.31
Gross loss on sale, maturity or adjustment of ledger assets	650,564.55
All other disbursements	514,179.53
Total disbursements	$ 9,302,299.40
Balance	$68,663,481.55
LEDGER ASSETS DEC. 31, 1910.	
Value of real estate owned	$ 1,447,314.47
Mortgage loans	20,047,417.90
Collateral loans	1,000,000.97
Premium notes and policy loans	7,867,577.87
Bonds and stocks owned	38,944,035.88
Cash, in office, banks and trust companies	153,014.37
Total ledger assets (as per balance)	$68,663,481.55
NON-LEDGER ASSETS.	
Interest and rents due and accrued	$ 916,338.71
Market value of real estate over book value	2,346,480.12
Net deferred and unpaid premiums	1,084,341.14
Gross assets	$73,210,641.52
LIABILITIES DEC. 31, 1910.	
Net value of outstanding policies	$62,339,735.09
Present value on supplementary contracts and canceled policies	577,679.00
Claims due and unpaid	58,095.43
Claims adjusted and not due, and unadjusted and reported	135,213.00
Claims resisted	10,000.00
Premiums paid in advance	350,313.93
Dividends due policyholders	891,591.09
Special reserve	3,799,236.00
All other liabilities	132,199.22
Total liabilities on policyholders' account	$68,343,710.72
Unassigned funds (surplus)	$ 3,866,930.80
Capital stock paid up	$ 1,000,000.00

EXHIBIT OF POLICIES, 1910 BUSINESS.

	No.	Amount.
Policies in force at beginning of the year—(Last column only)	80,492	$214,599,255.00
Policies in force at close of the year	85,189	232,749,676.00
Net increase	5,997	3,240,421.00
Issued, revived and increased during the year	10,968	$ 33,620,351.00
Total terminated during the year	4,971	15,379,930.00
By death	591	1,907,129.00
By maturity	931	2,875,985.00
By surrender	1,293	3,751,235.00
By lapse	2,056	5,837,079.00
By decrease		1,159,407.00

BUSINESS IN MINNESOTA IN 1910.

	No.	Amount.
Policies in force at beginning of the year	2,932	$ 5,316,265.00
Issued during the year	492	1,598,350.00
Ceased to be in force during the year	174	449,635.00
In force Dec. 31 last	2,490	6,463,826.00
Losses and claims incurred during the year		$ 19,285.00
Losses and claims settled during the year		$ 16,285.00
Losses and claims unpaid Dec. 31		3,000.00
Received for premiums		$ 218,761.13

State of Minnesota, Department of Insurance:
I Hereby Certify, That the Annual Statement of the Provident Life & Trust Company, for the year ending December 31st, 1910, of which the above is an abstract, has been received and filed in this Department and duly approved by me.
J. A. O. PREUS,
Commissioner of Insurance.

LEGAL NOTICES.

ORDER OF HEARING ON PETITION FOR DETERMINATION OF DESCENT OF LAND.
State of Minnesota, County of St. Louis, ss.
In Probate Court.
In the Matter of the Estate of Anna Cargill, Decedent.
THE PETITION of James W. Cargill having been filed in this Court representing, among other things, that the above named decedent died more than five years prior to the filing of said petition, and that no Will of decedent has been proved nor administration granted on her estate in this State; that said petitioner has, and claims to have, an interest in certain real estate of decedent lying and being in the County of St. Louis, State of Minnesota, described in said petition, and praying that the descent of said real estate be determined by this Court, and the same assigned to the persons thereunto entitled.
IT IS ORDERED, That said petition be heard before this Court, at the Probate Court Rooms in the Court House, in the City of Duluth, in said County, on Monday, the 8th day of May, 1911, at 10 o'clock a. m., and all persons interested in said hearing and in said matter are hereby cited and required at said time and place to show cause, if any there be, why said petition should not be granted.
ORDERED FURTHER, That this order be served by publication in The Duluth Herald acording to law.
Dated at Duluth, Minn., April 12th, 1911.
By the Court,
S. W. GILPIN,
Judge of Probate.
(Seal Probate Court, St. Louis County, Minn.)
D. H., April 13, 20, 27, 1911.

SUMMONS.
State of Minnesota, County of St. Louis, ss.
District Court, Eleventh Judicial District.
Sattler Brothers Company, a corporation, Plaintiff, vs. Frank Miller, Defendant.
The State of Minnesota, to the above-named Defendant.
You are hereby summoned and required to answer the complaint of the plaintiff in the above entitled action, which complaint is filed in the office of the clerk of the above named court, and to serve a copy of your answer to said complaint upon the subscribers at their offices in Rooms numbered 300-306 First National Bank Building, Duluth, Minnesota, within twenty days after the service of this summons upon you, exclusive of the day of such service; and if you fail to answer said complaint within the time aforesaid, plaintiff will take judgment against you for the sum of $156.40, with interest thereon at the rate of 6 per cent per annum from the 1st day of September, 1910, together with its costs and disbursements in this action.
BALDWIN, BALDWIN & DANCER,
300-306 First National Bank Building, Duluth, Minnesota.
Attorneys for Plaintiff.
D H. April 6, 13, 20, 27; May 4, 11, 1911.

ORDER LIMITING TIME TO FILE CLAIMS, AND FOR HEARING THEREON.
State of Minnesota, County of St. Louis —ss.
In Probate Court.
In the Matter of the Estate of Elmina McDaniel, Decedent.
Letters of administration this day having been granted to W. V. Brockway.
IT IS ORDERED, That the time within which all creditors of the above named decedent may present claims against her estate in this court, be, and the same hereby is, limited to six months from and after the date hereof; and that Monday, the 30th day of October, 1911, at ten o'clock A. M., in the Probate Court Rooms at the Court House at Duluth in said County, be, and the same hereby is, fixed and appointed as the time and place for hearing upon the examination, adjustment and allowance of such claims as shall be presented within the time aforesaid.
Let notice hereof be given by the publication of this order in The Duluth Herald as provided by law.
Dated, Duluth, Minn., April 24, 1911.
S. W. GILPIN,
Judge of Probate.
(Seal, Probate Court, St. Louis County, Minn.)
D. H., April 27, May 4, 11, 1911.

Mutual Life Insurance Company.
Principal office: 34 Nassau street, New York, N. Y. (Organized in 1842.) Charles A. Peabody, president; William J. Gaston and William Frederick Dix, secretaries. Attorney to accept service in Minnesota: Commissioner of Insurance.

Income in 1910.

First year's premium	$ 4,114,226.60
Dividends and surrender values applied to purchase paid-up insurance and annuities	1,764,427.21
Consideration for original annuities, and supplementary contracts involving life contingencies	1,703,152.29
Renewal premiums	46,243,906.82
Total premium income	$ 53,824,812.93
Rents and interests	25,620,409.09
Gross profit on sale, maturity or adjustment of ledger assets	3,296,666.48
From all other sources	1,239,353.39
Total income	$ 83,981,241.89
Ledger assets Dec. 31, of previous year	$535,319,816.08
Sum	$619,301,057.97
Disbursements During 1910.	
Death claims and matured endowments	$ 30,484,039.62
Annuities and premium notes voided by lapse	2,658,888.10
Surrender values to policyholders	11,063,230.55
Dividends to policyholders	12,252,513.64
Dividends to company	49,256.09
Total paid policyholders	$ 56,507,928.00
Dividends held on deposit surrendered during the year	3,613.19
Commissions and bonuses to agents first year's premium	1,732,210.03
Commissions on renewals	892,845.88
Commissions on annuities	22,264.53
Salaries and allowances for agencies	105,808.66
Agency supervision and other expenses	740,279.84
Medical examiner's fees and inspection of risks	338,825.87
Salaries of officers and employes	1,238,779.57
Legal expenses	32,128.23
Agents balances charged off	77,850.58
Gross loss on sale, maturity or adjustment of ledger assets	508,344.03
All other disbursements	4,100,677.45
Total disbursements	$ 66,346,555.86
Balance	$552,954,502.11
Ledger Assets Dec. 31, 1910.	
Value of real estate owned	$ 24,985,611.76
Mortgage loans	140,618,618.50
Premium notes and policy loans	70,953,535.55
Bonds and stocks owned	311,839,734.82
Cash, in office, banks and trust companies	4,099,576.65
Bills receivable and agents' balances	54,561.78
All other ledger assets	402,863.05
Total ledger assets as per balance)	$552,954,502.11
Non-Ledger Assets.	
Interest and rents due and accrued	$ 4,141,880.91
Market value of real estate over book value	1,076,827.77
Market value of bonds and stocks over book value	6,738,140.86
Net deferred and unpaid premiums	3,942,548.80
Gross assets	$568,853,900.45
Deduct Assets Not Admitted.	
Agents' debit balances	$ 54,561.78
All other assets not admitted	32,998.50
Accounts collectable	25,238.19
Total assets not admitted	$ 112,798.47
Total admitted assets	$568,741,101.98
Liabilities Dec. 31, 1910.	
Net value of outstanding policies	$461,834,185.00
Present value on supplementary contracts and canceled policies	2,856,124.45
Claims due and unpaid	823,752.60
Claims adjusted and not due, and unadjusted and reported	2,222,855.57
Claims resisted	536,684.04
Premiums paid in advance	467,369.57
Dividends due or apportioned policyholders	89,527,092.17
Special reserve	6,822,104.19
All other liabilities	3,650,934.39
Total liabilites on policyholders' account	$568,741,101.98

Exhibit of Policies, 1910 Business.

	No.	Amount.
Policies in force at beginning of the year—(last column only)	645328	$1,441,323,848.00
Policies in force at close of the year	654683	1,464,024,396.00
Net increase	9355	$ 22,700,548.00
Issued, revived and increased during the year	48270	$ 120,733,166.00
Total terminated during the year	38915	98,032,618.00
By death	7808	22,680,022.00
By maturity	2807	7,463,203.00
By expiration	468	3,619,468.00
By surrender	16064	36,462,861.00
By lapse	11768	24,899,559.00
By decrease		2,907,505.00

Business in Minnesota in 1910.

	No.	Amount.
Policies in force at beginning of the year	11806	$ 21,461,889.60
Issued during the year	1326	3,558,839.80
Ceased to be in force during the year	675	1,310,946.40
In force Dec. 31 last	12457	23,709,783.00
Losses and claims incurred during the year		$ 325,962.00
Losses and claims settled during the year		$ 326,403.00
Losses and claims unpaid Dec. 31		6,592.00
Received for premiums		$ 813,526.38

State of Minnesota, Department of Insurance.
I Hereby Certify, That the Annual Statement of the Mutual Life Insurance Company, for the year ending December 31st, 1910, of which the above is an abstract, has been received and filed in this Department and duly approved by me.
J. A. O. PREUS,
Commissioner of Insurance.

Fidelity Mutual Life Insurance Company.
Principal office: 112 North Broad street, Philadelphia, Pa. (Organized in 1878.) L. G. Fouse, president; H. H. Fouse, secretary. Attorney to accept service in Minnesota: Commissioner of Insurance.

Income in 1910.

First year's premiums	$ 415,850.84
Dividends and surrender values applied to purchase paid-up insurance and annuities	61,304.30
Consideration for original annuities and supplementary contracts, involving life contingencies	13,000.00
Renewal premiums	4,212,527.11
Total premium income	$ 4,702,682.25
Rents and interests	1,029,050.47
Gross profit on sale, maturity or adjustment of ledger assets	16,350.99
From all other sources	79,532.37
Total income	$ 5,827,616.08
Ledger assets Dec. 31 of previous year	19,384,463.06
Sum	$25,212,079.14
Disbursements During 1910.	
Death claims and matured endowments	$ 1,595,771.61
Annuities and premium notes voided by lapse	5,052.03
Surrender values to policyholders	523,990.04
Dividends to policyholders	178,752.50
Dividends to company	6,568.03
Total paid policyholders	$ 2,310,134.21
Dividends held on deposit surrendered during the year	565.05
Commissions and bonuses to agents first year's premium	190,638.38
Commission on renewals	181,844.44
Commission on annuities	650.00
Salaries and allowances for agencies	3,940.00
Agency supervision and other expenses	34,894.02
Medical examiner's fees and inspection of risks	37,122.27
Salaries of officers and employes	191,175.45
Legal expenses	11,416.07
Gross loss on sale, maturity or adjustment of ledger assets	132,110.25
All other disbursements	483,051.22
Total disbursements	$ 3,577,541.36
Balance	$21,634,537.78
Ledger Assets Dec. 31, 1910.	
Value of real estate owned	$ 1,331,202.28
Mortgage loans	5,728,181.71
Collateral loans	236,091.68
Premium notes and policy loans	6,431,270.68
Bonds and stocks owned	7,203,454.17
Cash, in office, banks and trust companies	273,243.89
Bills receivable and agents' balances	431,093.37
Total ledger assets (as per balance)	$21,634,537.78
Non-Ledger Assets.	
Interest and rents due and accrued	$ 285,738.92
Market value of real estate over book value	54,997.72
Net deferred and unpaid premiums	395,816.95
Gross assets	$22,371,091.37
Deduct Assets Not Admitted.	
Agents' debit balances	$ 413,623.39
Book value of ledger assets over market value	185,488.67
All other assets not admitted	98,408.29
Total assets not admitted	$ 697,520.35
Total admitted assets	$21,673,571.02
Liabilities Dec. 31, 1910.	
Net value of outstanding policies	$19,149,440.00
Present value on supplementary contracts and cancelled policies	327,639.56
Claims adjusted and not due, and unadjusted and reported	145,480.00
Claims resisted	27,240.00
Premiums paid in advance	8,039.73
Dividends due policyholders	1,018,152.65
All other liabilities	181,240.09
Total liabilities on policyholders' account	$20,857,332.03
Unassigned funds (surplus)	$ 816,238.99

Exhibit of Policies, 1910 Business.

	No.	Amount.
Policies in force at beginning of the year — (last column only)	59801	$124,666,815
Policies in force at close of the year	60574	126,218,844
Net increase	773	$ 1,552,029
Inssued, revived and increased during the year	5954	$ 13,447,136
Total terminated during the year	5181	11,895,107
By death	667	1,618,522
By maturity	28	30,680
By expiration	396	826,785
By surrender	1253	2,660,732
By lapse	2833	6,335,649
By decrease	4	522,739

Business in Minnesota in 1910.

	No.	Amount.
Policies in force at beginning of the year	1796	$ 2,661,487
Issued during the year	326	478,269
Ceased to be in force during the year	199	264,570
In force Dec. 31 last	1923	2,875,186
Losses and claims incurred during the year		$ 12,172.00
Losses and claims settled during the year		$ 11,172.00
Losses and claims unpaid Dec. 31		2,000.00
Received for premiums		$103,701.41

State of Minnesota, Department of Insurance:
I Hereby Certify, That the Annual Statement of the Fidelity Mutual Life Insurance Company, for the year ending December 21st, 1910, of which the above is an abstract, has been received and filed in this Department and duly approved by me.
J. A. O. PREUS,
Commissioner of Insurance.

Girard F. & M. Insurance Company.
Principal office: 633 Chestnut street, Philadelphia, Pa. (Organized in 1853.) Henry H. Gratz, president; Edward J. Thomason, secretary. Attorney to accept service in Minnesota: Commissioner of Insurance.
CASH CAPITAL, $500,000.
Income in 1910.

Premiums other than perpetuals	$ 925,324.66
Premiums on perpetual risks	20,931.30
Rents and interest	106,481.11
Gross profit on sale, maturity or adjustment of ledger assets	3,561.24
From all other sources	50.00
Total income	$ 1,056,348.31
Ledger assets December 31st of previous year	2,399,319.55
Sum	$ 3,455,667.86
Disbursements in 1910.	
Net amount paid for losses	$ 367,319.32
Expenses of adjustment of losses	9,083.92
Commissions and brokerage	244,643.45
Salaries and fees of officers, agents and employes	85,460.39
Taxes, fees, rents and other real estate expenses	47,670.70
Dividends and interest	125,450.00
Gross loss on sale, maturity or adjustment of ledger assets	2,039.52
All other disbursements	48,838.24
Total disbursements	$ 930,505.54
Balance	$ 2,525,162.32
Ledger Assets Dec. 31, 1910.	
Book value of real estate	$ 216,513.51
Mortgage loans	206,200.00
Collateral loans	52,500.00
Book value of bonds and stocks	1,815,252.86
Cash in office, trust companies and banks	80,960.78
All other ledger assets	853.00
Total ledger assets (as per balance)	$ 2,525,162.32
Non-Ledger Assets.	
Interest and rents due and accrued	$ 26,858.24
Market value of real estate over book value	55,236.49
All other non-ledger assets	387.20
Gross assets	$ 2,607,744.25
Deduct Assets Not Admitted.	
Agents' balances	$ 2,278.95
Book value of ledger assets over market value	63,785.36
Special deposit, less $21,153.33 liability thereon	27,596.67
Total assets not admitted	$ 93,660.98
Total admitted assets	$ 2,514,083.27
Liabilities Dec. 31, 1910.	
Unpaid losses and claims	$ 66,139.00
Unearned premiums	941,552.32
Reclaimable on perpetual policies	622,266.91
Salaries, expenses, taxes, dividends and interest due	3,500.00
Capital stock paid up	500,000.00
Total liabilities, including capital	$ 2,133,458.23
Net surplus	$ 380,625.04
Risks and Premiums, 1910 Business.	
(a) Fire risks written during the year	$130,180,284.00
Premiums received thereon	1,347,249.29
Net amount in force at end of the year	194,283,879.00
(a) Including business other than "Marine and Inland."	
Business in Minnesota in 1910.	
(Including reinsurance received and deducting reinsurance placed.)	

Risks written	Fire Risks. $1,887,182.00	Tornado. $102,350.00	Aggregate. $1,989,532.00
Premiums received	24,111.55	530.06	24,641.61
Losses incurred	17,638.93	10.10	17,649.03
Losses paid	17,597.93	10.10	17,608.03
Amount at risk	3,351,821.00	404,315.00	4,255,936.00

State of Minnesota, Department of Insurance:
I Hereby Certify, That the Annual Statement of the Girard F. & M. Insurance Company, for the year ending December 31st, 1910, of which the above is an abstract, has been received and filed in this Department and duly approved by me.
J. A. O. PREUS,
Commissioner of Insurance.

Security Mutual Life Insurance Company.
Principal office: Binghamton, N. Y. (Organized in 1886.) Fredric W. Jenkins, president; Charles A. La Due, secretary. Attorney to accept service in Minnesota: Commissioner of Insurance.
INCOME IN 1910.

First year's premiums	$ 185,069.18
Dividends and surrender values applied to purchase paid-up insurance and annuities	14,788.27
Consideration for original annuities, and supplementary contracts, involving life contingencies	2,000.00
Renewal premiums	1,377,046.74
Total premium income	$1,578,904.19
Rents and interests	250,695.80
From all other sources	5,183.42
Total income	$1,835,783.41
Ledger assets Dec. 31 of previous year	5,239,052.57
Sum	$7,074,835.98
DISBURSEMENTS DURING 1910.	
Death claims and matured endowments	$ 575,088.26
Annuities and premium notes voided by lapse	101,371.80
Surrender values to policyholders	265,015.26
Dividends to policyholders	53,964.83
Dividends to company	2,238.28
Total paid policyholders	$ 997,678.52
Commissions and bonuses to agents first year's premium	135,076.49
Commissions on renewals	77,183.90
Commissions on annuities	150.00
Agency supervision and other expenses	11,391.06
Medical examiner's fees and inspection of risks	23,666.33
Salaries of officers and employes	88,407.68
Legal expenses	4,731.62
Agents balances charged off	9,836.87
Gross loss on sale, maturity or adjustment of ledger assets	151.26
All other disbursements	172,907.62
Total disbursements	$1,531,265.29
Balance	$5,543,630.69
LEDGER ASSETS DEC. 31, 1910.	
Value of real estate owned	$ 733,106.57
Mortgage loans	971,966.93
Premium notes and policy loans	1,335,780.74
Bonds and stocks owned	2,008,469.75
Cash, in office, banks and trust companies	276,255.07
Bills receivable and agents' balances	18,045.63
Total ledger assets (as per balance)	$5,543,630.69
NON-LEDGER ASSETS.	
Interest and rents due and accrued	$ 63,496.45
Net deferred and unpaid premiums	220,020.34
Gross assets	$5,827,147.48
DEDUCT ASSETS NOT ADMITTED.	
Agents' debit balances	$ 17,528.65
Book value of ledger assets over market value	62,771.85
All other assets not admitted	18,783.76
Total assets not admitted	$ 99,084.06
Total admitted assets	$5,728,063.42
LIABILITIES DEC. 31, 1910.	
Net value of outstanding policies	$4,998,524.00
Present value on supplementary contracts and canceled policies	70,881.83
Claims due and unpaid	1,055.40
Claims adjusted and not due, and unadjusted and reported	40,400.85
Claims resisted	9,400.00
Premiums paid in advance	9,994.56
Dividends due policyholders	117,785.21
Special reserve	104,226.00
All other liabilities	71,427.58
Total liabilities on policyholders' account	$5,422,775.43
Unassigned funds (surplus)	$ 305,287.99

EXHIBIT OF POLICIES, 1910 BUSINESS.

	No.	Amount.
Policies in force at beginning of the year—(Last column only)	26,828	$17,521,015.00
Policies in force at close of the year	27,519	49,229,416.00
Net increase	691	$ 1,708,401.00
Issued, revived and increased during the year	3,394	$ 6,977,971.00
Total terminated during the year	2,703	5,269,070.00
By death	310	605,075.00
By maturity	1	1,000.00
By expiration	34	54,690.00
By surrender	329	635,802.00
By lapse	2,029	3,817,973.00
By decrease		122,034.03

BUSINESS IN MINNESOTA IN 1910.

	No.	Amount.
Policies in force at beginning of the year	885	$ 1,284,714.36
Issued during the year	571	685,902.00
Ceased to be in force during the year	120	762,511.00
In force Dec. 31 last	1,336	1,808,105.36
Losses and claims incurred during the year		$ 8,000.00
Losses and claims settled during the year		$ 14,000.00
Received for premiums		$ 54,578.50

State of Minnesota, Department of Insurance:
I Hereby Certify, That the Annual Statement of the Security Mutual Life Insurance Company, for the year ending December 31st, 1910, of which the above is an abstract, has been received and filed in this Department and duly approved by me.
J. A. O. PREUS,
Commissioner of Insurance.

American Credit Indemnity Company of New York.
Principal office: 302 Broadway, New York, N. Y. (Organized in 1893.) E. M. Treat, president; Joseph J. Gross, secretary. Attorney to accept service in Minnesota: Commissioner of Insurance.
CASH CAPITAL, $350,000.
INCOME IN 1910.

Total net premium income (credit)	$ 801,518.30
From interest and rents	64,855.87
From all other sources	756.68
Total income	$ 867,130.85
Ledger assets Dec. 31 of previous year	$1,744,520.52
Sum	$2,611,651.37
DISBURSEMENTS IN 1910.	
Net paid policyholders (credit)	$ 603,634.72
Investigation and adjustment of claims	22,600.65
Commissions	199,462.23
Salaries of officers, agents, employes, examiners and inspection fees	78,745.72
All other disbursements	113,248.71
Total disbursements	$1,017,692.03
Balance	$1,593,959.34
LEDGER ASSETS DEC. 31, 1910.	
Book value of bonds and stocks	$1,369,332.01
Cash in office, trust companies and banks	53,416.09
Bills receivable	19,079.83
All other assets	152,131.41
Total ledger assets (as per balance)	$1,593,959.34
NON-LEDGER ASSETS.	
Interest and rents due and accrued	$ 8,927.84
Gross assets	$1,602,887.18
DEDUCT ASSETS NOT ADMITTED.	
Premiums, notes and bills receivable	$ 40,881.89
Book value of ledger assets over market value	73,635.76
All other assets not admitted	61,887.90
Special deposit less $8,200.03 liability	41,549.97
Total assets not admitted	$ 217,955.52
Total admitted assets	$1,384,931.66
LIABILITIES.	
Claims—	
In process of adjustment and reported	$ 5,345.00
Resisted	39,072.00
Total, except liability claims	$ 44,417.00
Special reserve for credit losses	308,935.30
Unearned premiums	377,305.21
Commissions and brokerage	3,408.53
All other liabilities	92,415.59
Capital stock paid up	350,000.00
Total liabilities, including capital	$1,176,481.63
Surplus over all liabilities	$ 208,450.03

BUSINESS IN MINNESOTA IN 1910.

	Premiums Received.	Losses Paid.
Credit	$16,977.50	$4,028.81

State of Minnesota, Department of Insurance:
I Hereby Certify, That the Annual Statement of the American Credit Indemnity Company of New York, for the year ending December 31st, 1910, of which the above is an abstract, has been received and filed in this Department and duly approved by me.
J. A. O. PREU

LANE MacGREGOR & CO.

Casualty Insurance and Bonds

400-401 Alworth Building

Maryland Casualty Company.

Principal office: Baltimore, Md. (Organized in 1898.) John T. Stone, president; James F. Mitchell, secretary. Attorney to accept service in Minnesota: Commissioner of Insurance.

CASH CAPITAL, $1,000,000.

Income in 1910.

Premiums received—(Net)—		
Accident and health	$1,004,644.06	
Employers' liability	2,278,795.86	
Fidelity and surety	68,907.24	
Plate glass	283,247.18	
Steam boiler	238,855.16	
Burglary and theft	297,304.06	
Sprinkler	173,354.05	
Physician's defense	32,564.64	
Fly wheel	22,477.24	
Auto property damage	44,051.01	
Workmen's collective	44,555.18	
Total net premium income		$4,488,755.68
From interest and rents		217,050.09
From all other sources		16,728.77
Total income		$4,722,534.54
Ledger assets Dec. 31 of previous year, including $250,000 increase in capital stock		$5,492,107.64
Sum		$10,214,642.18

Disbursements in 1910.

Claims paid (Net)—		
Accident and health	$ 448,789.64	
Employers' liability	882,797.82	
Fidelity and surety	166.94	
Plate glass	119,332.60	
Steam boiler	23,508.68	
Burglary and theft	81,439.19	
Sprinkler	56,095.44	
Physician's defense	1,935.25	
Fly wheel	2,846.79	
Auto property damage	12,505.42	
Workmen's collective	21,875.60	
Net paid policyholders		$1,651,293.37
Investigation and adjustment of claims		342,227.62
Commissions		1,209,242.09
Dividends to stockholders		410,000.00
Salaries of officers, agents, employes, examiners' and inspection fees		460,699.65
All other disbursements		372,595.62
Total disbursements		$4,446,058.35
Balance		$5,768,583.83

Ledger Assets Dec. 31, 1910.

Book value of real estate		$ 532,171.69
Book value of bonds and stocks		4,271,916.42
Cash in office, trust companies and banks		169,068.80
Premiums in course of collections		768,917.62
All other assets		26,509.30
Total ledger assets (as per balance)		$5,768,583.83

Non-Ledger Assets.

Interest and rents due and accrued		$ 26,923.82
Gross assets		$5,795,507.65

Deduct Assets Not Admitted.

Premiums in course of collection (past due)		$ 53,927.94
Agents balances		17,308.35
Special deposit less $218,366.13 liability		110,935.34
Total assets not admitted		$ 182,171.63
Total admitted assets		$5,613,336.02

Liabilities.

Claims—		
Adjusted	$ 24,625.00	
In process of adjustment and reported	145,371.24	
Resisted	41,431.40	
Total, except liability claims	$ 211,427.64	
Special reserve for unpaid liability losses	$ 963,125.68	
Unearned premiums	2,108,696.06	
Commissions and brokerage	202,146.95	
All other liabilities	91,569.29	
Expenses of investigation of claims	4,496.50	
Capital stock paid up	1,000,000.00	
Total liabilities, including capital		$4,581,453.12
Surplus over all liabilities		$1,031,882.90

Business in Minnesota in 1910.

	Premiums Received.	Losses Paid.
Accident	$ 6,021.83	$ 4,335.14
Health	1,557.44	673.69
Liability	98,102.02	62,033.53
Fidelity	660.89	
Surety	3,693.03	
Plate glass	5,886.71	3,511.43
Steam boiler	4,531.45	14.50
Burglary and theft	6,652.00	831.85
Sprinkler	7,277.42	3,405.73
Fly wheel	61.29	
Automobile property damage	1,461.23	99.15
Workmen's collective	5,061.29	3,293.10
Physician's defense	1,450.20	165.25
Totals	$142,457.40	$78,363.40

State of Minnesota, Department of Insurance.

I Hereby Certify, That the Annual Statement of the Maryland Casualty Company, for the year ending December 31st, 1910, of which the above is an abstract, has been received and filed in this Department and duly approved by me.

J. A. O. PREUS,
Commissioner of Insurance.

Travelers Insurance Company.

Principal office: 700 Main street, Hartford, Conn. (Organized in 1863.) Sylvester C. Dunham, president; Louis F. Butler, secretary. Attorney to accept service in Minnesota: Commissioner of Insurance.

CASH CAPITAL, $2,500,000.

INCOME IN 1910.

Premiums received (Net)—		
Accident and health	$4,034,534.55	
Employers' liability	5,801,269.25	
Workmen's collective	79,393.49	
Total net premium income		$10,005,137.29
From interest and rents		607,569.26
From all other sources		12,230.12
Total income		$10,624,936.67
Ledger assets Dec. 31 of previous year		$15,692,411.24
Increase of paid up capital during year		$ 500,000.00
Sum		$26,817,347.91

DISBURSEMENTS IN 1910.

Claims paid (Net)—		
Accident and health	$1,482,257.87	
Employers' liability	2,595,292.66	
Workmen's collective	49,895.34	
Net paid policyholders		$ 4,127,525.87
Investigation and adjustment of claims		985,427.77
Commissions		2,373,056.84
Dividends to stockholders		750,000.00
Salaries of officers, agents, employes, examiners' and inspection fees		1,116,432.54
All other disbursements		837,286.24
Cancelled endowments and surrender values		21,081.28
Total disbursements		$10,210,786.51
Balance		$16,606,587.40

LEDGER ASSETS DEC. 31, 1910.

Collateral loans	$ 13,156.53
Book value of bonds and stocks	13,727,202.34
Cash in office, trust companies and banks	918,684.67
Premiums in course of collections	1,485,446.06
All other assets	62,077.80
Total ledger assets (as per balance)	$16,606,587.40

NON-LEDGER ASSETS.

Interest and rents due and accrued	$ 144,217.77
Market value of real estate, bonds and stocks over book value	189,508.66
Gross assets	$16,940,293.83

DEDUCT ASETS NOT ADMITTED.

Premiums in course of collection (past due)	$ 389,607.77
Total admitted assets	$16,550,686.06

LIABILITIES.

Claims—	
Expenses of investigation, etc	$ 19,975.00
Adjusted	18,224.58
In process of adjustment and reported	344,206.41
Resisted	42,325.00
Total	$ 424,623.99
Special reserve for unpaid liability losses	4,031,291.00
Unearned premiums	4,567,874.71
Commissions and brokerage	280,221.09
All other liabilities	395,786.42
Reserves	425,850.27
Capital stock paid up	2,500,000.00
Total liabilities, including capital	$12,590,048.38
Surplus over all liabilities	$ 3,960,637.68

BUSINESS IN MINNESOTA IN 1910.

	Premiums Received.	Losses Paid.
Accident	$ 86,950.11	$25,184.02
Health	6,280.35	2,912.64
Liability	75,136.63	34,901.01
Workmen's collective	526.12	146.02
Totals	$168,905.21	$63,143.69

State of Minnesota, Department of Insurance:

I Hereby Certify, That the Annual Statement of the Travelers' Insurance Company, for the year ending December 31st, 1910, of which the above is an abstract, has been received and filed in this Department and duly approved by me.

J. A. O. PREUS,
Commissioner of Insurance.

Duluth Branch Office, W. C. Billings, Manager, Fourth Floor, Sellwood Building, Duluth, Minn.

FRANK T. McNALLY, Mgr.

705-6 Alworth Building

Duluth, - - - - - Minn.

Connecticut Mutual Life Insurance Company.

Principal office: Hartford, Conn. (Organized in 1846.) John M. Taylor, president; William H. Deming, secretary. Attorney to accept service in Minnesota: Commissioner of Insurance.

Income in 1910.

First year's premiums	$ 628,360.52	
Dividends and surrender values applied to purchase paid-up insurance and annuities	28,920.96	
Consideration for original annuities and supplementary contracts, involving life contingencies	8,861.31	
Renewal premiums	5,491,875.50	
Total premium income	$ 6,158,018.29	
Rents and interests	3,055,173.15	
Gross profit on sale, maturity or adjustment of ledger assets	193,470.93	
From all other sources	210,009.45	
Total income	$ 9,616,671.82	
Ledger assets Dec. 31 of previous year	66,358,160.51	
Sum	$ 75,974,832.33	

Disbursements During 1910.

Death claims and matured endowments	$ 4,738,535.12	
Annuities and premium notes voided by lapse	23,449.36	
Surrender values to policyholders	962,999.60	
Dividends to policyholders	1,202,792.98	
Dividends to company	204,331.50	
Total paid policyholders	$ 7,132,108.56	
Dividends held on deposit surrendered during the year	73,716.60	
Commissions and bonuses to agents first year's premium	225,169.56	
Commissions on renewals	315,832.50	
Commissions on annuities	202.50	
Salaries and allowances for agencies	12,721.50	
Agency supervision and other expenses	10,510.78	
Medical examiner's fees and inspection of risks	33,310.13	
Salaries of officers and employes	211,956.37	
Legal expenses	5,762.70	
Gross loss on sale, maturity or adjustment of ledger assets	201,428.01	
All other disbursements	687,225.26	
Total disbursements	$ 8,909,944.47	
Balance	$ 67,064,887.86	

Ledger Assets Dec. 31, 1910.

Value of real estate owned	$ 5,289,748.27	
Mortgage loans	29,360,833.19	
Premium notes and policy loans	5,060,519.97	
Bonds and stocks owned	25,602,154.75	
Cash, in office, banks and trust companies	1,087,990.37	
Bills receivable and agents' balances	288.72	
Real estate sold	$ 663,806.11	
	$ 67,065,334.38	
Less agents' credit balances	446.52	
Total ledger assets (as per balance	$ 67,064,887.86	

Non-Ledger Assets.

Interests and rents due and accrued	$ 1,219,939.50	
Net deferred and unpaid premiums	526,782.38	
Gross assets	$ 68,811,609.74	

Deduct Assets Not Admitted.

Agents' debit balances	$ 213.72
Book value of ledger assets over market value	434,165.75
All other assets not admitted	2,320.00
Total assets not admitted	$ 436,699.47
Total admitted assets	$ 68,374,910.27

Liabilities Dec. 31, 1910.

Net value of outstanding policies	$ 62,409,792.00
Present value on supplementary contracts and canceled policies	1,616,591.79
Claims due and unpaid	60,162.11
Claims adjusted and not due, and unadjusted and reported	254,906.71
Claims resisted	5,882.00
Premiums paid in advance	32,669.16
Dividends due policyholders	93,058.08
All other liabilities	1,786,008.29
Total liabilities on policyholders' account	$ 64,804,070.14
Unassigned funds (surplus)	$ 3,570,840.13

Exhibit of Policies, 1910 Business.

	No.	Amount.
Policies in force at beginning of the year—(last column only)	77369	$184,547,858.21
Policies in force at close of the year	80097	191,089,776.72
Net increase	2728	$ 6,541,918.51
Issued, revived and increased during the year	7005	$ 17,331,684.80
Total terminated during the year	4277	10,789,766.29
By death	1691	4,456,440.00
By maturity	179	354,505.00
By expiration	33	96,911.20
By surrender	1225	3,024,747.39
By lapse	1149	2,226,326.00
By decrease		630,836.00

Business in Minnesota in 1910.

	No.	Amount.
Policies in force at beginning of the year	1156	$ 2,326,668.00
Issued during the year	273	578,382.00
Ceased to be in force during the year	165	365,859.00
In force Dec. 31 last	1264	2,539,191.00
Losses and claims incurred during the year		$ 57,128.00
Losses and claims settled during the year		$ 51,667.00
Losses and claims unpaid Dec. 31		9,512.00
Received for premiums		$ 59,131.84

State of Minnesota, Department of Insurance.

I Hereby Certify, That the Annual Statement of the Connecticut Mutual Life Insurance Company, for the year ending December 31st, 1910, of which the above is an abstract, has been received and filed in this Department and duly approved by me.

J. A. O. PREUS,
Commissioner of Insurance.

M. F. BATES

Real Estate and Insurance,

5 Exchange Bldg.

Commercial Union Fire Insurance Company.

Principal office: New York, N. Y. (Organized in 1890.) A. H. Wray, president; C. J. Holman, secretary. Attorney to Accept Service in Minnesota: Commissioner of Insurance.

CASH CAPITAL, $200,000.

Income in 1910.

Premiums other than perpetuals	$ 351,200.19	
Rents and interest	27,797.63	
Total income	$ 378,997.82	
Ledger assets Dec. 31 of previous year	812,270.77	
Sum	$ 1,191,268.59	

Disbursements in 1910.

Net amount paid for losses	$ 157,697.46	
Expenses of adjustment of losses	3,188.24	
Commissions and brokerage	80,941.67	
Salaries and fees of officers, agents and employes	10,731.70	
Taxes, fees, rents and other real estate expenses	9,905.84	
Dividends and interest	20,000.00	
Gross loss on sale, maturity or adjustment of ledger assets	1,237.54	
All other disbursements	13,779.16	
Total disbursements	$ 297,481.61	
Balance	$ 893,786.98	

Ledger Assets Dec. 31, 1910.

Book value of bonds and stocks	$ 735,032.07	
Cash in office, trust companies and banks	54,200.25	
Agents' balances, unpaid premiums and bills receivable, taken for premiums	104,554.66	
Total ledger assets (as per balance)	$ 893,786.98	

Non-Ledger Assets.

Interest and rents due and accrued	$ 5,662.00	
Gross assets	$ 899,448.98	

Deduct Assets Not Admitted.

Agents' balances	$ 2,331.66
Book value of ledger assets over market value	37,111.07
Total assets not admitted	$ 39,442.73
Total admitted assets	$ 860,006.25

Liabilities Dec. 31, 1910.

Unpaid losses and claims	$ 37,970.09
Unearned premiums	316,875.56
Salaries, expenses, taxes, dividends and interest due	6,510.00
Commissions and brokerage	9,308.00
All other liabilities	36,588.00
Capital stock paid up	200,000.00
Total liabilities, including capital	$ 607,251.65
Net surplus	$ 452,754.60

Risks and Premiums, 1910 Business.

*Fire risks written during the year	$52,932,540.00
Premiums received thereon	592,451.71
Net amount in force at end of the year	$53,452,387.00

*Including business other than "Marine and Inland."

Business in Minnesota in 1910.

(Including reinsurance received and deducting reinsurance placed.)

	Fire Risks.	Tornado.	Aggregate.
Risks written	$ 866,513.38	$21,500.00	$ 888,013.38
Premiums received	11,005.05	150.14	11,155.19
Losses incurred	6,124.97	6.84	6,131.81
Losses paid	6,099.82	6.84	6,106.66
Amount at risk	2,163,966.00	36,500.00	2,140,466.00

State of Minnesota, Department of Insurance:

I Hereby Certify, That the Annual Statement of the Commercial Union Fire Insurance Company, for the year ending December 31st, 1910, of which the above is an abstract, has been received and filed in this Department and duly approved by me.

J. A. O. PREUS,
Commissioner of Insurance.

Millers' Mutual Fire Insurance Association.

Principal office: Alton, Ill. (Organized in 1877.) Geo. Postel, President; G. A. M. Kinney, Secretary. Attorney to accept service in Minnesota: Commissioner of Insurance.

PERMANENT FUND, $100,000.

Income in 1910.

Gross premiums and assessments	$ 59,455.93	
Rents and interest	15,775.76	
Profit on sale or maturity of ledger assets	176,099.53	
Total income	$ 251,331.22	
Ledger assets Dec. 31 of previous year	349,180.22	
Sum	$ 600,511.44	

Disbursements in 1910.

Amount paid for losses	$ 182,666.50	
Commissions, brokerage, salaries and allowances to agents, officers and employes	26,685.46	
Taxes, fees, rents and other real estate expenses	3,873.94	
All other disbursements	11,493.44	
Total disbursements	$ 224,719.34	
Balance	$ 375,792.10	

Ledger Assets Dec. 31, 1910.

Book value of real estate	$ 3,000.00	
Book value of bonds and stocks	332,100.00	
Cash in office and banks	32,527.10	
Premiums in course of collections	8,165.00	
Total ledger assets (as per balance)	$ 375,792.10	

Non-Ledger Assets.

Interest and rents due and accrued	$ 5,377.97	
Market value of real estate, bonds and stocks over book value	2,000.00	
Gross assets	$ 383,170.07	

Deduct Assets Not Admitted.

Book value of ledger assets over market value	$ 4,492.75
Total admitted assets	$ 378,677.32

Liabilities.

Losses adjusted and unadjusted	$	7,128.42
Losses resisted and disputed		12,500.52
Total	$	19,628.94
Unearned premiums		117,093.27
Salaries, expenses, taxes, dividends and interest due		3,000.00
All other liabilities		1,119.70
Permanent or guaranty fund paid up		100,000.00
Total liabilities, including permanent or guaranty fund	$	240,841.91
Net surplus	$	137,835.41

Risks and Premiums, 1910 Business.

Fire risks written during the year	$10,883,667.11
Premiums received thereon	103,823.21
Net amount in force at end of the year	$15,104,436.83

Business in Minnesota in 1910.

(Including reinsurance received and deducting reinsurance placed.)

	Fire Risks.
Risks written	$ 868,943.90
Premiums received	8,707.30
Losses incurred	28,842.89
Losses paid	28,842.89
Amount at risk	998,169.47

State of Minnesota, Department of Insurance:

I Hereby Certify, That the Annual Statement of the Millers' Mutual Fire Insurance Association, for the year ending December 31st, 1910, of which the above is an abstract, has been received and filed in this Department and duly approved by me.

J. A. O. PREUS,
Commissioner of Insurance.

Mill Owners' Mutual Fire Insurance Company of Iowa.

Principal office: Des Moines, Iowa. (Organized in 1875.) H. J. Benson, President; J. T. Sharp, Secretary. Attorney to accept service in Minnesota: Commissioner of Insurance.

Income in 1910.

Total premiums, assessments and deposits	$ 226,924.49	
Rents and interest	16,114.20	
Total income	$ 243,038.69	
Ledger assets Dec. 31 of previous year	348,671.03	
Sum	$ 591,709.72	

Disbursements in 1910.

Amount paid for losses	$ 174,571.21	
Commissions, brokerage, salaries and allowances to agents, officers and employes	21,087.62	
Taxes, fees, rents and other real estate expenses	3,091.17	
All other disbursements	61,414.61	
Total disbursements	$ 260,164.61	
Balance	$ 331,545.11	

Ledger Assets Dec. 31, 1910.

Mortgage loans	$ 285,497.10	
Cash in office and banks	46,048.01	
Total ledger assets (as per balance)	$ 331,545.11	

Non-Ledger Assets.

Interest and rents due and accrued	$ 8,627.47	
Other non-ledger assets	6,445.82	
Gross assets	$ 346,618.40	

Liabilities.

Losses adjusted and unadjusted	$	4,000.00
Losses resisted and disputed		7,928.69
Total	$	11,928.69
Unearned premiums		3,887.13
All other liabilities		164,231.25
Total liabilities, including permanent or guaranty fund	$	180,047.07
Net surplus	$	166,571.33

Risks and Premiums, 1910 Business.

Fire risks written during the year	$ 5,878,820.00
Premiums received thereon	73,675.14
Net amount in force at end of the year	$11,352,645.00

Business in Minnesota in 1910.

(Including reinsurance received and deducting reinsurance placed.)

	Fire Risks.
Risks written	$ 352,950.00
Premiums received	3,035.25
Losses incurred	28,592.05
Losses paid	28,592.05
Amount at risk	676,850.00

State of Minnesota, Department of Insurance:

I Hereby Certify, That the Annual Statement of the Mill Owners' Mutual Fire Insurance Company, for the year ending December 31st, 1910, of which the above is an extract, has been received and filed in this Department and duly approved by me.

J. A. O. PREUS,
Commissioner of Insurance.

Michigan Millers Mutual Fire Insurance Company.

Principal office: Lansing, Michigan. (Organized in 1881.) Robt. Henkel, president; A. D. Baker, secretary. Attorney to accept service in Minnesota: Commissioner of Insurance.

PERMANENT FUND, $100,000.

Income in 1910.

Gross premiums and assessments	$	663,631.26
Rents and interest		31,712.58
Profit on sale or maturity of ledger assets		3,617.10
From all other sources		213,352.81
Total income	$	912,313.75
Ledger assets Dec. 31st of previous year		815,123.61
Sum	$	1,727,437.36

Disbursements in 1910.

Amount paid for losses	$	398,634.32
Guarantee deposits returned		21,039.10
Commissions, brokerage, salaries and allowance to agents, officers and employes		201,624.24
Taxes, fees, rents and other real estate expenses		16,498.44
Loss on sale or maturity of ledger assets		6,658.50
All other disbursements		39,959.06
Total disbursements	$	684,413.66
Balance	$	1,043,023.70

Ledger Assets Dec. 31, 1910.

Book value of real estate	$	6,000.00
Mortgage loans		178,744.20
Collateral loans		20,000.00
Book value of bonds and stocks		536,730.40
Cash in office and banks		197,909.04
Premiums in course of collection		103,640.06
Total ledger assets (as per balance)	$	1,043,023.70

Non-Ledger Assets.

Interest and rents, due and accrued	$	17,757.62
Market value of real estate, bonds and stocks over book value		13,708.21
Premium notes, net value		2,128,033.84
Gross assets	$	3,202,523.37

Deduct Assets Not Admitted.

Premiums in course of collection (past due)	$	834.99
Premium notes, net value		2,128,033.84
Total assets not admitted	$	2,128,866.83
Total admitted assets	$	1,073,654.54

Liabilities.

Losses adjusted and unadjusted	$	115,540.54
Losses resisted and disputed		10,795.00
Total	$	126,335.54
Deduct reinsurance		24,816.69
Unearned premiums	$	101,518.85
		472,504.96
Salaries, expenses, taxes, dividends and interest due		8,575.00
Cash guarantee deposits		98,985.30
Permanent or guaranty fund paid up		100,000.00
Total liabilities, including permanent or guaranty fund	$	781,584.11
Net surplus	$	292,070.43

Risks and Premiums, 1910 Business.

Fire risks written during the year	$108,436,931.00
Premiums received thereon	1,069,097.04
Net amount in force at end of the year	$ 77,130,819.00

Business in Minnesota in 1910.

(Including reinsurance received and deducting reinsurance placed.)

	Fire Risks.
Risks written	$4,604,513.00
Premiums received	62,008.39
Losses incurred	54,141.56
Losses paid	55,364.57
Amount at risk	5,210,644.00

State of Minnesota, Department of Insurance:

I Hereby Certify, That the Annual Statement of the Michigan Millers Mutual Fire Insurance Company, for the year ending December 31st, 1910, of which the above is an abstract, has been received and filed in this Department and duly approved by me.

J. A. O. PREUS,
Commissioner of Insurance.

The Prudential Insurance Company of America.

Principal office: Newark, N. J. (Organized in 1873.) Commenced business 1876. John F. Dryden, president; Edward Gray, secretary. Attorney to accept service in Minnesota: Commissioner of Insurance.

CASH CAPITAL, $2,000,000.

INCOME IN 1910.

First year's premiums (ordinary)	$ 3,951,023.27	
Dividends and surrender values applied to purchase paid-up insurance and annuities (ordinary)	427,888.98	
Consideration for original annuities, and supplementary contracts, involving life contingencies	222,350.61	
Renewal premiums (ordinary)	19,817,583.82	
Total premium income (ordinary)	$ 24,419,776.78	
Premium income (industrial)	40,595,416.40	
Rents and interests	9,052,477.88	
Gross profit on sale, maturity or adjustment of ledger assets	26,435.43	
From all other sources	163,528.52	
Total income	$ 74,257,635.01	
Ledger assets Dec. 31 of previous year	192,791,926.11	
Sum	$267,049,561.12	

DISBURSEMENTS DURING 1910.

Death claims and matured endowments	$ 17,974,235.47	
Annuities and premium notes voided by lapse	96,610.71	
Surrender values to policyholders	3,213,476.55	
Dividends to policyholders	3,015,339.42	
Total paid policyholders	$ 24,301,676.35	
Dividends to stockholders	200,000.00	
Commissions and bonuses to agents first year's premiums (ordinary)	1,444,350.29	
Commissions on renewals (ordinary)	756,473.30	
Commissions on annuities, including renewals	16,819.47	
Agency supervision and other expenses	379,403.07	
Medical examiner's fees and inspection of risks	927,241.35	
Salaries of officers and home office employes	2,438,561.06	
Legal expenses	42,004.87	
Gross loss on sale, maturity or adjustment of ledger assets	152,885.24	
Commissions to agents (industrial)	8,221,238.86	
All other disbursements	7,623,696.33	
Total disbursements	$ 46,498,380.30	
Balance	$220,551,180.76	

LEDGER ASSETS DEC. 31, 1910.

Value of real estate owned	$ 16,315,917.93
Mortgage loans	46,356,100.71
Collateral loans	4,366,000.00
Premium notes and policy loans	14,810,447.23
Bonds and stocks owned	126,915,774.25
Cash, in office, banks, trust companies and in transit; from branch offices	8,884,734.85
Bills receivable and agents' balances	2,205.79
Total ledger assets (as per balance)	$220,551,180.76

NON-LEDGER ASSETS.

Interest and rents due and accrued	$ 2,832,072.79
Net deferred and unpaid premiums (industrial)	202,959.75
Net deferred and unpaid premiums (ordinary)	4,326,611.85
All other non-ledger assets	68,324.11
Gross assets	$227,981,379.26

DEDUCT ASSETS NOT ADMITTED.

Agents' debit balances	$ 2,205.79
Book value of ledger assets over market value	1,196,833.25
All other assets not admitted	66,949.11
Total assets not admitted	$ 1,265,988.15
Total admitted assets	$226,715,391.11

LIABILITIES DEC. 31, 1910.

Net value of outstanding policies	$176,910,097.00
Present value on supplementary contracts and canceled policies	1,069,351.99
Claims due and unpaid	35,446.35
Claims adjusted and not due, and unadjusted and reported	1,150,913.58
Claims resisted	74,394.20
Premiums paid in advance	692,394.11
Dividends due or apportioned policyholders	24,005,265.74
Special reserve	1,000,000.00
Cost of voluntary dividend (industrial policies attaining age 75)	343,242.00
All other liabilities	2,784,634.07
Total liabilities on policyholders' account	$208,074,619.64
Unassigned funds (surplus)	$ 16,640,772.07
Capital stock paid up	$ 2,000,000.00

EXHIBIT OF POLICIES, 1910 BUSINESS. ORDINARY.

	No.	Amount.
Policies in force at beginning of the year—(Last column only)	550,716	$635,052,785.00
Policies in force at close of the year	611,468	707,906,332.00
Net increase	60,752	72,853,547.00
Issued, revived and increased during the year	118,787	137,286,956.00
Total terminated during the year	58,035	64,377,409.00
By death	4,465	5,780,571.00
By maturity	363	471,567.00
By expiration	25,009	27,041,972.00
By surrender	4,993	6,568,160.00
By lapse	23,055	24,312,496.00
By decrease		1,202,943.00

EXHIBIT OF POLICIES, 1910 BUSINESS. INDUSTRIAL.

	No.	Amount.
Policies in force at beginning of the year—(Last column only)	8,295,427	$1,049,808,621.00
Policies in force at close of the year	8,957,176	1,143,352,617.00
Net increase	661,743	$ 93,543,996.00
Issued, revived and increased during the year	2,165,108	$ 324,868,772.00
Total terminated during the year	1,503,365	231,264,776.00
By death	112,173	12,257,065.00
By maturity	266	18,736.00
By expiration	645	23,357.00
By surrender	11,720	276,858.00
By lapse	1,378,301	506,567,352.00
By decrease		12,121,187.00

BUSINESS IN MINNESOTA IN 1910.

	ORDINARY. No.	Amount.
Policies in force at beginning of the year	51,800	$ 5,871,619.00
Issued during the year	2,642	2,166,429.00
Ceased to be in force during the year	925	961,933.00
In force Dec. 31 last	6,297	7,136,115.00
Losses and claims incurred during the year		$ 46,988.51
Losses and claims settled during the year		$ 43,758.91
Losses and claims unpaid Dec. 31		3,750.00
Received for premiums		$ 242,420.24

BUSINESS IN MINNESOTA IN 1910.	INDUSTRIAL. No.	Amount
Policies in force at beginning of the year	72,979	$ 5,671,180.00
Issued during the year	37,610	4,053,358.00
Ceased to be in force during the year	24,832	3,427,267.00
In force Dec. 31 last	85,757	10,197,241.00
Losses and claims incurred during the year		$ 84,457.44
Losses and claims settled during the year		$ 84,082.09
Losses and claims unpaid Dec. 31		3,574.35
Received for premiums		$ 345,463.82

State of Minnesota, Department of Insurance:

I Hereby Certify, That the Annual Statement of the Prudential Insurance Company of America, for the year ending December 31st, 1910, of which the above is an abstract, has been received and filed in this Department and duly approved by me.

J. A. O. PREUS,
Commissioner of Insurance.

E. L. Whittaker, Supt., Lyceum Bldg, Duluth.

B. H. Timberlake, Mgr., Ordinary Department for Minnesota, Andrus Bldg, Minneapolis.

LANE MacGREGOR, President. T. E. BLANCHE, Vice Pres. and Mgr.

DULUTH FIRE INSURANCE AGENCY

General Insurance. - - - - - 400-401 Alworth Building.

Union Fire Insurance Company.

Principal office in the United States: 17 Custom House street, Providence, R. I. (Commenced business in the United States 1910.) Starkweather & Shepley, Inc., general manager in the United States. Attorney to accept service in Minnesota: Commissioner of Insurance.

DEPOSIT CAPITAL, $210,000.

Income in 1910.

Premiums other than perpetuals	$ 90,453.02	
Rents and interest	7,867.52	
From all other sources	111,617.78	
Total income	$ 209,938.32	
Ledger assets Dec. 31 of previous year	504,950.00	
Sum	$ 714,888.32	

Disbursements in 1910.

Net amount paid for losses	$ 685.33	
Commissions and brokerage	450.12	
All other disbursements	1,495.81	
Total disbursements	$ 2,631.26	
Balance	$ 712,257.06	

Ledger Assets Dec. 31, 1910.

Book value of bonds and stocks	$ 605,700.00	
Cash in office, trust companies and banks	17,604.45	
Agents' balances, unpaid premiums and bills receivable, taken for premiums	88,952.61	
Total ledger assets (as per balance)	$ 712,257.06	

Non-Ledger Assets.

Interest and rents due and accrued	$ 7,698.41	
Market value of real estate, bonds and stocks over book value	2,400.00	
Gross assets	$ 722,355.47	

Liabilities Dec. 31, 1910.

Unpaid losses and claims	$ 2,054.62	
Unearned premiums	57,434.48	
Salaries, expenses, taxes, dividends and interest due	1,809.06	
Commissions and brokerage	25,492.08	
Deposit capital	210,000.00	
Total liabilities, including deposit capital	$ 296,790.24	
Net surplus	$ 425,565.23	

Risks and Premiums, 1910 Business.

*Fire risks written during the year	$13,831,297.00
Premiums received thereon	101,865.33
Net amount in force at end of the year	$12,475,530.00

*Including business other than "Marine and Inland."

Business in Minnesota in 1910.

(Including reinsurance received and deducting reinsurance placed.)

| | Fire Risks. | Tornado. | A

J. D. Howard & Co.

216 W. Superior St.

Connecticut Fire Insurance Company.
Principal office: 51 Prospect street, Hartford, Conn. (Organized in 1850.) J. D. Browne, president; W. T. Howe, secretary. Attorney to accept service in Minnesota: Commissioner of Insurance.

CASH CAPITAL, $1,000,000.00

Income in 1910.

Premiums other than perpetuals	$ 3,784,838.04
Rents and interest	277,596.25
Gross profit on sale, maturity or adjustment of ledger assets	250.00
From all other sources	167.30
Total income	$ 4,062,851.59
Ledger assets Dec. 31 of previous year	$ 6,841,820.54
Sum	$ 10,904,672.13

Disbursements in 1910.

Net amount paid for losses	$ 1,842,697.51
Expenses of adjustment of losses	29,340.87
Commissions and brokerage	812,675.90
Salaries and fees of officers, agents and employes	329,820.24
Taxes, fees, rents and other real estate expenses	126,469.16
Dividends and interests	187,000.00
Gross loss on sale, maturity or adjustment of ledger assets	41,585.31
All other disbursements	183,379.19
Total disbursements	$ 3,553,468.18
Balance	$ 7,351,203.95

Ledger Assets Dec. 31, 1910.

Book value of real estate	$ 192,200.00
Mortgage loans	909,050.00
Collateral loans	109,000.00
Book value of bonds and stocks	5,502,679.78
Cash in office, trust companies and banks	409,899.49
Agents' balances, unpaid premiums and bills receivable, taken for premiums	228,374.68
Total ledger assets (as per balance)	$ 7,351,203.95

Non-Ledger Assets.

Interests and rents due and accrued	$ 40,991.25
All other non-ledger assets	182,000.00
Gross assets	$ 7,574,195.20

Deduct Assets Not Admitted.

Agents' balances	$ 3,353.45
Book value of ledger assets over market value	141,562.78
All other assets not admitted	14,717.25
Total assets not admitted	$ 159,633.48
Total admitted assets	$ 7,414,561.72

Liabilities Dec. 31, 1910.

Unpaid losses and claims	$ 359,057.08
Unearned premiums	4,019,326.51
Salaries, expenses, taxes, dividends and interest due	50,000.00
Capital stock paid up	1,000,000.00
Total liabilities, including capital	$ 5,428,383.59
Net surplus	$ 1,986,178.13

Risks and Premiums, 1910 Business.

(a) Fire risks written during the year	$424,940,515.00
Premiums received thereon	4,948,064.73
Net amount in force at end of the year	683,697,688.00

(a) Including business other than "Marine and Inland."

Business in Minnesota in 1910.
(Including reinsurance received and deducting reinsurance placed.)

	Fire Risks.	Tornado.	Aggregate.
Risks written	$6,111,565.00	$1,468,650.00	$7,580,215.00
Premiums received	91,235.19	11,149.43	102,384.62
Losses incurred	58,704.15	1,108.83	59,813.00
Losses paid	55,581.99	1,108.35	56,690.34
Amount at risk	5,793,034.00	1,337,810.00	7,130,844.00

State of Minnesota, Department of Insurance.

I Hereby Certify, That the Annual Statement of the Connecticut Fire Insurance Company, for the year ending December 31st, 1910, of which the above is an abstract, has been received and filed in this Department and duly approved by me.

J. A. O. PREUS,
Commissioner of Insurance.

New Brunswick Fire Insurance Company.
Principal office: New Brunswick, N. J. (Organized in 1826.) George A. Vielmann, President; Chas. D. Ross, Secretary. Attorney to accept service in Minnesota: Commissioner of Insurance.

CASH CAPITAL, $200,000.

Income in 1910.

Premiums other than perpetuals	$ 456,921.17
Rents and interest	30,994.25
Total income	$ 487,915.42
Ledger assets Dec. 31 of previous year	646,217.73
Sum	$ 1,134,133.20

Disbursements in 1910.

Net amount paid for losses	$ 225,513.68
Expenses of adjustment of losses	4,741.26
Commissions and brokerage	103,037.71
Salaries and fees of officers, agents and employes	62,082.66
Taxes, fees, rents and other real estate expenses	23,206.77
Dividends and interest	19,985.00
Gross loss on sales, maturity or adjustment of ledger assets	2,599.30
All other disbursements	21,307.71
Total disbursements	$ 462,474.09
Balance	$ 671,659.11

Ledger Assets Dec. 31, 1910.

Book value of real estate	$ 132,362.00
Mortgage loans	137,416.00
Book value of bonds and stocks	309,365.72
Cash in office, trust companies and banks	20,582.62
Agents' balances, unpaid premiums and bills receivable, taken for premiums	71,332.77
All other ledger assets	100.00
Total ledger assets (as per balance)	$ 671,659.11

Non-Ledger Assets.

Interest and rents due and accrued	$ 3,471.83
Market value of real estate, bonds and stocks over book value	10,528.28
Gross assets	$ 685,659.22

Deduct Assets Not Admitted.

Agents' balances	$ 392.17
All other assets not admitted	527.00
Total assets not admitted	$ 919.17
Total admitted assets	$ 684,740.05

Liabilities Dec. 31, 1910.

Unpaid losses and claims	$ 27,185.76
Unearned premiums	359,628.06
Salaries, expenses, taxes, dividends and interest due	2,561.10
Return and reinsurance premiums	776.23
Capital stock paid up	200,000.00
Total liabilities, including capital	$ 590,151.15
Net surplus	$ 94,588.90

Risks and Premiums, 1910 Business.

*Fire risks written during the year	$52,171,111.00
Premiums received thereon	668,235.50
Net amount in force at end of the year	53,404,375.00

*Including business other than "Marine and Inland."

No business done in Minnesota in 1910.

State of Minnesota, Department of Insurance:

I Hereby Certify, That the Annual Statement of the New Brunswick Fire Insurance Company, for the year ending December 31st, 1910, of which the above is an abstract, has been received and filed in this Department and duly approved by me.

J. A. O. PREUS,
Commissioner of Insurance.

Ohio Millers Mutual Fire Insurance Company.
Principal office: Canton, Ohio. (Organized in 1886.) John W. Hahn, president; Wm. H. Clark, secretary. Attorney to accept service in Minnesota: Commissioner of Insurance.

PERMANENT FUND, $200,000.

Income in 1910.

Gross premiums and assessments	$ 48,861.20
Rents and interest	26,895.27
Profit on sale or maturity of ledger assets	59.55
Assessments levied on deposit notes	298,953.15
Total income	$ 374,769.17
Ledger assets December 31st of previous year	587,818.51
Sum	$ 962,587.68

Disbursements in 1910.

Amount paid for losses	$ 280,835.57
Net return premiums and other profits to policy holders	46,013.85
Commissions, brokerage, salaries and allowances to agents, officers and employes	32,668.33
Taxes, fees, rents and other real estate expenses	9,812.39
Loss on sale or maturity of ledger assets	89.30
All other disbursements	14,300.25
Total disbursements	$ 383,719.69
Balance	$ 578,867.99

Ledger Assets Dec. 31, 1910.

Mortgage loans	$ 10,000.00
Collateral loans	159,300.00
Book value of bonds and stocks	246,594.90
Cash in office and banks	145,306.69
Premiums in course of collections	6,116.40
All other ledger assets	11,550.00
Total ledger assets (as per balance)	$ 578,867.99

Deduct Assets Not Admitted.

Premiums in course of collection (past due)	$ 5,000.00
Total assets not admitted	$ 5,000.00
Total admitted assets	$ 573,867.99

Liabilities.

Losses adjusted and unadjusted	$ 13,050.00
Losses resisted and disputed	4,500.00
Total	$ 17,550.00
Unearned premiums	155,023.68
Salaries, expenses, taxes, dividends and interest due	7,000.00
Permanent or guaranty fund paid up	200,000.00
Total liabilities, including permanent or guaranty fund	$ 379,573.68
Net surplus	$ 194,294.31

Risks and Premiums, 1910 Business.

Fire risks written during the year	$ 8,705,900.00
Premiums received thereon	93,628.33
Net amount in force at end of the year	$ 18,863,397.35

Business in Minnesota in 1910.
(Including reinsurance received and deducting reinsurance placed.)

	Fire Risks.
Risks written	$ 581,900.00
Premiums received	9,201.93
Losses incurred	59,652.03
Losses paid	66,152.03
Amount at risk	1,478,033.34

State of Minnesota, Department of Insurance.

I Hereby Certify, That the Annual Statement of the Ohio Millers Mutual Fire Insurance Company, for the year ending December 31st, 1910, of which the above is an abstract, has been received and filed in this Department and duly approved by me.

J. A. O. PREUS,
Commissioner of Insurance.

New York Life Insurance Company.
Principal office: 346 Broadway, New York, N. Y. (Organized in 1841.) Darwin P. Kingsley, president; Seymour M. Ballard, secretary. Attorney to accept service in Minnesota: Commissioner of Insurance.

INCOME IN 1910.

First year's premiums	$ 6,516,105.78
Dividends and surrender values applied to purchase paid-up insurance and annuities	705,568.69
Consideration for original annuities, and supplementary contracts, involving life contingencies	767,264.75
Renewal premiums	72,363,472.16
Total premium income	$ 80,553,411.38
Rents and interests	26,797,297.80
Gross profit on sale, maturity or adjustment of ledger assets	500,244.06

HARTMAN-O'DONNELL AGENCY

GENERAL INSURANCE—SURETY BONDS. 202-203-204-205 LONSDALE BLDG., DULUTH.

Liverpool and London and Globe Insurance Company.
Principal office: New York. (Organized in 1836.) Henry W. Eaton, president; George W. Hoyt, secretary. Attorney to accept service in Minnesota: Commissioner of Insurance.

CASH CAPITAL, $200,000.

INCOME IN 1910.

Premiums other than perpetuals	$ 221,737.69
Rents and interest	27,292.27
Gross profit on sale, maturity or adjustment of ledger assets	62.17
Total income	$ 249,092.06
Ledger assets Dec. 31 of previous year	$ 868,563.78
Sum	$ 1,117,655.84

DISBURSEMENTS IN 1910.

Net amount paid for losses	$ 108,926.28
Expenses of adjustment of losses	2,628.13
Commissions and brokerage	40,685.74
Salaries and fees of officers, agents and employes	5,583.40
Dividends and interest	15,000.00
All other disbursements	22,540.09
Total disbursements	$ 195,363.94
Balance	$ 922,291.90

LEDGER ASSETS DEC. 31, 1910.

Mortgage loans	$ 50,000.00
Book value of bonds and stocks	628,380.71
Cash in office, trust companies and banks	151,194.71
Agents' balances, unpaid premiums and bills receivable, taken for premiums	92,710.48
Total ledger assets (as per balance)	$ 922,291.90

NON-LEDGER ASSETS.

Interest and rents due and accrued	$ 5,028.30
Gross assets	$ 927,320.20

DEDUCT ASSETS NOT ADMITTED.

Agents' balances	$ 334.06
Book value of ledger assets over market value	45,826.71
Total assets not admitted	$ 46,161.37
Total admitted assets	$ 881,158.83

LIABILITIES DEC. 31, 1910.

Unpaid losses and claims	$ 23,650.00
Unearned premiums	227,257.54
Salaries, expenses, taxes, dividends and interest due	4,434.00
Commissions and brokerage	2,000.00
All other liabilities	35,783.00
Capital stock paid up	200,000.00
Total liabilities, including capital	$ 502,124.54
Net surplus	$ 379,034.29

RISKS AND PREMIUMS, 1910 BUSINESS.

*Fire risks written during the year	$47,317,227.00
Premiums received thereon	388,340.58
Net amount in force at end of the year	35,980,753.00

*—Including business other than "Marine and Inland."

BUSINESS IN MINNESOTA IN 1910.
(Including reinsurance received and deducting reinsurance placed.)

	Fire Risks.	Tornado.	Aggregate.
Risks written	$ 736,593.00	$ 45,850.00	$ 782,443.00
Premiums received	8,813.70	265.32	9,079.02
Losses incurred	7,677.22	.....	7,677.22
Losses paid	6,635.22	.....	6,635.22
Amount at risk	1,052,471.00	213,875.00	1,266,346.00

State of Minnesota, Department of Insurance:

I Hereby Certify, That the Annual Statement of the Liverpool and London and Globe Insurance Company, for the year ending December 31st, 1910, of which the above is an abstract, has been received and filed in this Department and duly approved by me.

J. A. O. PREUS,
Commissioner of Insurance.

Newark Fire Insurance Company.
Principal office: Newark, N. J. (Organized in 1811.) Edgar J. Haynes, Jr., president; Charles M. Henry, secretary. Attorney to accept service in Minnesota: Commissioner of Insurance.

CASH CAPITAL, $250,000.

INCOME IN 1910.

Premiums other than perpetuals	$ 280,652.91
Rents and interest	50,208.73
Total income	$ 330,861.64
Ledger assets Dec. 31 of previous year	$ 841,574.85
Sum	$ 1,281,236.49

DISBURSEMENTS IN 1910.

Net amount paid for losses	$ 221,301.17
Expenses of adjustment of losses	4,410.11
Commissions and brokerage	85,306.87
Salaries and fees of officers, agents and employes	45,949.94
Taxes, fees, rents and other real estate expenses	21,894.88
Dividends and interest	32,051.80
Gross loss on sale, maturity or adjustment of ledger assets	2,765.00
All other disbursements	22,227.85
Total disbursements	$ 436,407.43
Balance	$ 844,829.06

LEDGER ASSETS DEC. 31, 1910.

Book value of real estate	$ 197,809.53
Mortgage loans	232,150.00
Book value of bonds and stocks	418,620.00
Cash in office, trust companies and banks	13,786.30
Agents' balances, unpaid premiums and bills receivable, taken for premiums	52,463.23
Total ledger assets (as per balance)	$ 844,829.06

NON-LEDGER ASSETS.

Interest and rents due and accrued	$ 9,059.62
Market value of real estate, bonds and stocks over book value	229,896.00
Gross assets	$ 1,083,784.68

DEDUCT ASSETS NOT ADMITTED.

Agents' balances	$ 105.49
Total assets not admitted	$ 105.49
Total admitted assets	$ 1,083,679.19

LIABILITIES DEC. 31, 1910.

Unpaid losses and claims	$ 35,962.92
Unearned premiums	328,987.12
Salaries, expenses, taxes, dividends and interest due	13,243.73
Capital stock paid up	250,000.00
Total liabilities, including capital	$ 629,793.79
Net surplus	$ 453,885.40

RISKS AND PREMIUMS, 1910 BUSINESS.

*Fire risks written during the year	$19,592,333.80
Premiums received thereon	481,091.05
Net amount in force at end of the year	66,465,868.13

*—Including business other than "Marine and Inland."

BUSINESS IN MINNESOTA IN 1910.
(Including reinsurance received and deducting reinsurance placed.)

	Fire Risks.
Risks written	$ 890,375.00
Premiums received	11,758.20
Losses incurred	9,778.65
Losses paid	11,077.13
Amount at risk	1,209,469.68

State of Minnesota, Department of Insurance:

I Hereby Certify, That the Annual Statement of the Newark Fire Insurance Company, for the year ending December 31st, 1910, of which the above is an abstract, has been received and filed in this Department and duly approved by me.

J. A. O. PREUS,
Commissioner of Insurance.

Pelican Assurance Company.
Principal office: New York. (Organized in 1899.) L. F. Bayard, president; A. D. Irving, Jr., secretary. Attorney to accept service in Minnesota: Commissioner of Insurance.

CASH CAPITAL, $200,000.00.

INCOME IN 1910.

Premiums other than perpetuals	$ 237,342.20
Rents and interest	28,516.12
Gross profit on sale, maturity or adjustment of ledger assets	440.62
Total income	$ 361,298.94
Ledger assets Dec. 31 of previous year	$ 640,826.24
Sum	$ 1,002,125.78

DISBURSEMENTS IN 1910.

Net amount paid for losses	$ 149,521.54
Expenses of adjustment of losses	3,815.51
Commissions and brokerage	81,942.81
Salaries and fees of officers, agents and employes	16,147.41
Taxes, fees, rents and other real estate expenses	3,392.76
Dividends and interest	20,000.00
Gross loss on sale, maturity or adjustment of ledger assets	8,690.55
All other disbursements	21,338.85
Total disbursements	$ 304,880.49
Balance	$ 697,245.29

LEDGER ASSETS DEC. 31, 1910.

Mortgage loans	$ 592,795.45
Book value of bonds and stocks	54,035.97
Cash in office, trust companies and banks	40,813.87
Agents' balances, unpaid premiums and bills receivable, taken for premiums	9,650.00
Total ledger assets (as per balance)	$ 697,245.29

NON-LEDGER ASSETS.

Interest and rents due and accrued	$ 5,951.10
All other non-ledger assets	885.15
Gross assets	$ 704,081.54

DEDUCT ASSETS NOT ADMITTED.

Agents' balances	$ 519.95
Total assets not admitted	519.95
Total admitted assets	$ 703,561.59

LIABILITIES DEC. 31, 1910.

Unpaid losses and claims	$ 27,365.96
Unearned premiums	251,001.76
Salaries, expenses, taxes, dividends and interest due	3,000.00
All other liabilities	4,638.42
Capital stock paid up	200,000.00
Total liabilities, including capital	$ 486,005.18
Net surplus	$ 217,556.41

RISKS AND PREMIUMS, 1910 BUSINESS.

*Fire risks written during the year	$15,998,362.00
Premiums received thereon	473,428.97
Net amount in force at end of the year	49,378,114.00

*Including business other than "Marine and Inland."

BUSINESS IN MINNESOTA IN 1910.
(Including reinsurance received and deducting reinsurance placed.)

	Fire Risks.
Risks written	$889,370.00
Premiums received	12,554.71
Losses incurred	11,758.20
Losses paid	10,731.94
Amount at risk	906,678.00

State of Minnesota, Department of Insurance:

I Hereby Certify, That the Annual Statement of the Pelican Assurance Company, for the year ending December 31st, 1910, of which the above is an abstract, has been received and filed in this Department and duly approved by me.

J. A. O. PREUS,
Commissioner of Insurance.

German Alliance Insurance Company.
Principal office: 1 Liberty street, New York, N. Y. (Organized in 1897.) William N. Kremer, president; Charles G. Smith, secretary. Attorney to accept service in Minnesota: Commissioner of Insurance.

CASH CAPITAL, $400,000.

INCOME IN 1910.

Premiums other than perpetuals	$ 528,563.08
Rents and interest	62,980.99
Gross profit on sale, maturity or adjustment of ledger assets	8,012.70
Total income	$ 600,456.77
Ledger assets Dec. 31 of previous year	$ 1,656,655.93
Sum	$ 2,257,112.70

DISBURSEMENTS IN 1910.

Net amount paid for losses	$ 268,160.07
Expenses of adjustment of losses	4,767.12
Commissions and brokerage	144,392.67
Salaries and fees of officers, agents and employes	4,056.60
Taxes, fees, rents and other real estate expenses	15,122.37
Dividends and interest	60,000.00
Gross loss on sale, maturity or adjustment of ledger assets	1,029.38
All other disbursements	3,302.73
Total disbursements	$ 500,830.94
Balance	$ 1,756,281.76

LEDGER ASSETS DEC. 31, 1910.

Mortgage loans	$ 54,000.00
Book value of bonds and stocks	1,532,402.42
Cash in office, trust companies and banks	36,823.87
Agents' balances, unpaid premiums and bills receivable, taken for premiums	133,055.47
Total ledger assets (as per balance)	$ 1,756,281.76

NON-LEDGER ASSETS.

Interest and rents due and accrued	$ 4,816.50
Gross assets	$ 1,760,898.26

DEDUCT ASSETS NOT ADMITTED.

Book value of ledger assets over market value	$ 88,702.42
Total admitted assets	$ 1,672,195.84

LIABILITIES DEC. 31, 1910.

Unpaid losses and claims	$ 78,498.00
Unearned premiums	413,896.26
Salaries, expenses, taxes, dividends and interest due	10,000.00
Commissions and brokerage	39,558.71
Capital stock paid up	400,000.00
Total liabilities, including capital	$ 941,952.97
Net surplus	$ 730,242.87

RISKS AND PREMIUMS, 1910 BUSINESS.

*Fire risks written during the year	$276,776,756.00
Premiums received thereon	3,023,559.87
Net amount in force at end of the year	70,040,391.00

*—Including business other than "Marine and Inland."

BUSINESS IN MINNESOTA IN 1910.
(Including reinsurance received and deducting reinsurance placed.)

	Fire Risks.	Tornado.	Aggregate.
Risks written	$ 915,682.00	$261,325.00	$1,177,507.00
Premiums received	13,375.03	.....	13,375.03
Losses incurred	10,532.32	.....	10,585.32
Losses paid	10,223.32	.....	10,223.32
Amount at risk	6,661,614.00	.....	.....

State of Minnesota, Department of Insurance:

I Hereby Certify, That the Annual Statement of the German Alliance Insurance Company, for the year ending December 31st, 1910, of which the above is an abstract, has been received and filed in this Department and duly approved by me.

J. A. O. PREUS,
Commissioner of Insurance.

Providence Washington Insurance Company.
Principal office: Market Square, Providence, R. I. (Organized in 1799.) J. B. Branch, president; A. G. Beals, secretary. Attorney to accept service in Minnesota: Commissioner of Insurance.

CASH CAPITAL, $500,000.

INCOME IN 1910.

Premiums other than perpetuals	$ 3,005,228.77
Rents and interest	121,126.14
Gross profit on sale, maturity or adjustment of ledger assets	2,218.75
From all other sources	337.50
Total income	$ 3,129,011.16
Ledger assets Dec. 31 of previous year	$ 2,638,054.33
Sum	$ 5,767,065.49

DISBURSEMENTS IN 1910.

Net amount paid for losses	$ 1,691,967.92
Expenses of adjustment of losses	22,955.14
Commissions and brokerage	661,675.32
Salaries and fees of officers, agents and employes	229,334.94
Taxes, fees, rents and other real estate expenses	84,589.56
Dividends and interest	50,000.00
Gross loss on sale, maturity or adjustment of ledger assets	140,088.13
All other disbursements	132,113.51
Total disbursements	$ 2,933,324.52
Balance	$ 2,813,240.97

LEDGER ASSETS DEC. 31, 1910.

Book value of bonds and stocks	$ 2,126,700.00
Cash in office, trust companies and banks	188,641.63
Agents' balances, unpaid premiums and bills receivable, taken for premiums	437,069.85
All other ledger assets	829.49
Total ledger assets (as per balance)	$ 2,813,240.97

NON-LEDGER ASSETS.

Interest and rents due and accrued	$ 19,721.22
Market value of real estate, bonds and stocks over book value	861,305.50
Gross assets	$ 3,694,267.69

DEDUCT ASSETS NOT ADMITTED.

Agents' balances	$ 672.18
Special deposit, less $15,399.83 liability thereon	8,916.17
All other assets not admitted	470.00
Total assets not admitted	$ 10,052.35
Total admitted assets	$ 3,684,215.34

LIABILITIES DEC. 31, 1910.

Unpaid losses and claims	$ 287,038.48
Unearned premiums	$ 2,118,424.79
Salaries, expenses, taxes, dividends and interest due	50,000.00
Capital stock paid up	500,000.00
Total liabilities, including capital	$ 2,955,463.28
Net surplus	$ 728,762.06

RISKS AND PREMIUMS, 1910 BUSINESS.

*Fire risks written during the year	$301,051,275.00
Premiums received thereon	3,201,353.37
Marine and inland risks written during the year	169,235,598.00
Premiums received thereon	1,140,664.83
Net amount in force at end of the year	360,735,886.00

*—Including business other than "Marine and Inland."

BUSINESS IN MINNESOTA IN 1910.
(Including reinsurance received and deducting reinsurance placed.)

	Marine and Inland.	Fire Risks.	Tornado.	Aggregate.
Risks written	$3,932,136.00	$549,800.00	$310,400.00	$4,692,336.00
Premiums received	58,464.89	25,195.06	1,091.74	84,751.69
Losses incurred	35,435.64	15,046.66	78.69	50,560.99
Losses paid	32,752.12	13,519.45	78.69	46,350.27
Amount at risk	4,097,465.00	385,745.00	624,950.00	6,008,160.00

State of Minnesota, Department of Insurance:

I Hereby Certify, That the Annual Statement of the Providence Washington Insurance Company, for the year ending December 31st, 1910, of which the above is an abstract, has been received and filed in this Department and duly approved by me.

J. A. O. PREUS,
Commissioner of Insurance.

Western Assurance Company.
Principal office of the United States branch: 22 Wellington street, E., Toronto, Dominion of Canada. (Commenced business in the United States 1874.) W. B. Meikle, general manager. Attorney to accept service in Minnesota: Commissioner of Insurance.

DEPOSIT CAPITAL, $297,000.

INCOME in 1910.

Premiums other than perpetuals	$ 1,500,890.64
Rents and interest	83,696.80
Total income	$ 1,584,587.44
Ledger assets Dec. 31 of previous year	$ 2,393,027.15
Sum	$ 3,977,614.59

DISBURSEMENTS IN 1910.

Net amount paid for losses	$ 928,917.79
Commissions and brokerage	306,118.70
Salaries and fees of officers, agents and employes	174,263.15
Taxes, fees, rents and other real estate expenses	51,184.94
Returned to home office	59,144.44
All other disbursements	87,750.85
Gross loss on sale, maturity or adjustment of ledger assets	1,238.00
Total disbursements	$ 1,608,617.87
Balance	$ 2,368,996.72

LEDGER ASSETS DEC. 31, 1910.

Book value of bonds and stocks	$ 1,921,137.36
Cash in office, trust companies and banks	239,171.38
Agents' balances, unpaid premiums and bills receivable, taken for premiums	208,687.98
Total ledger assets (as per balance)	$ 2,368,996.72

NON-LEDGER ASSETS.

Interest and rents due and accrued	$ 21,633.80
All other non-ledger assets	7,881.61
Gross assets	$ 2,398,512.13

DEDUCT ASSETS NOT ADMITTED.

Agents' balances	$ 5,371.01
Book value of ledger assets over market value	31,710.29
Special deposit, less $25,457.21 liability	

	18,764.97
Losses resisted and disputed	12,926.77
Total	$ 57,372.24
Deduct reinsurance	2,504.85
Unearned premiums	54,867.39
	343,910.53
Commissions and brokerage	13,179.87
Salaries, expenses, taxes, dividends and interest due	12,347.66
All other liabilities	253,965.93
Permanent or guaranty fund paid up	500,000.00
Total liabilities, including permanent or guaranty fund	$ 1,178,271.38
Net surplus	$ 466,846.27

Risks and Premiums, 1910 Business.

Fire risks written during the year	$ 59,035,131.14
Premiums received thereon	634,411.76
Net amount in force at end of the year	$ 62,608,666.28

Business in Minnesota in 1910.
(Including reinsurance received and deducting reinsurance placed.)

	Fire Risks.
Risks written	$494,606.00
Premiums received	7,558.02
Losses incurred	7,151.61
Losses paid	8,094.02
Amount at risk	447,688.00

State of Minnesota, Department of Insurance:

I Hereby Certify, That the Annual Statement of the Cooper Insurance Company, for the year ending December 31st, 1910, of which the above is an abstract, has been received and filed in this Department and duly approved by me.

J. A. O. PREUS,
Commissioner of Insurance.

Millers National Insurance Company.
Principal office: Chicago, Ill. (Organized in 1865.) C. H. Seybt, president. M. A. Reynolds, secretary. Attorney to accept service in Minnesota: Commissioner of Insurance.

PERMANENT FUND, $500,000.

Income in 1910.

Gross premiums and assessments	$ 736,409.62
Rents and interest	69,974.23
Profit on sale or maturity of ledger assets	494.00
From all other sources	70,010.11
Total income	$ 876,887.96
Ledger assets December 31st of previous year	1,605,232.67
Sum	$ 2,482,120.63

Disbursements in 1910.

Amount paid for losses	$ 587,352.05
Guarantee deposits returned to members	63,261.73
Commissions, brokerage, age, salaries and allowances to agents, officers and employes	153,527.87
Taxes, fees, rents and other real estate expenses	18,884.71
Loss on sale or maturity of ledger assets	4,376.35
All other disbursements	23,510.48
Total disbursements	$ 850,913.19
Balance	$ 1,631,207.44

Ledger Assets Dec. 31, 1910.

Mortgage loans	$ 152,350.00
Collateral loans	590.00
Book value of bonds and stocks	1,318,590.00
Cash in office and banks	69,310.38
Premiums in course of collection	69,569.05
All other ledger assets	20,798.01
Total ledger assets (as per balance)	$ 1,631,207.44

Non-Ledger Assets.

Interest and rents due and accrued	$ 28,761.81
Other non-ledger assets	4,432,661.28
Gross assets	$ 6,092,630.53

Deduct Assets Not Admitted.

Premium notes, net value	$ 4,432,661.28
Book value of ledger assets over market value	3,842.59
All other assets not admitted	11,009.01
Total assets not admitted	$ 4,447,512.88
Total admitted assets	$ 1,645,117.65

Liabilities.

Losses adjusted and unadjusted	$ 25,680.50
Book value of bonds and stocks	597,578.77
Cash in office, trust companies and banks	37,661.13
Agents' balances, unpaid premiums and bills receivable, taken for premiums	27,528.72
Total ledger assets (as per balance)	$ 685,979.96

Non-Ledger Assets.

Interest and rents due and accrued	$ 3,903.82
Market value of real estate, bonds and stocks over book value	12,569.89
Gross assets	$ 702,453.67

Deduct Assets Not Admitted.

Agents' balances	$ 1,912.88
Total assets not admitted	$ 1,912.88
Total admitted assets	$ 700,540.79

Liabilities Dec. 31, 1910.

Unpaid losses and claims	$ 10,006.71
Unearned premiums	219,628.10
Salaries, expenses, taxes, dividends and interest due	4,443.04
Capital stock paid up	200,000.00
Total liabilities, including capital	$ 434,077.85
Net surplus	$ 266,462.94

Risks and Premiums, 1910 Business.

(a) Fire risks written during the year	$ 67,031,374.00
Premiums received thereon	679,414.59
Net amount in force at end of the year	42,519,887.00

(a) Including business other than "Marine and Inland."

Business in Minnesota in 1910.
(Including reinsurance received and deducting reinsurance placed.)

	Fire Risks.
Risks written	$494,606.00
Premiums received	7,558.02
Losses incurred	7,151.61
Losses paid	8,094.02
Amount at risk	447,688.00

State of Minnesota, Department of Insurance:

I Hereby Certify, That the Annual Statement of the Millers National Insurance Company, for the year ending December 31st, 1910, of which the above is an abstract, has been received and filed in this Department and duly approved by me.

J. A. O. PREUS,
Commissioner of Insurance.

New England Mutual Life Insurance Company.
Principal office: 87 Milk street, Boston, Mass. (Organized in 1835.) Alfred D. Foster, president; J. A. Barbey, secretary. Attorney to accept service in Minnesota: Commissioner of Insurance.

Income in 1910.

First year's premiums	$ 832,296.90
Dividends and surrender values applied to purchase paid up insurance and annuities	167,215.65
Consideration for original annuities and supplementary contracts, involving life contingencies	5,779.04
Renewal premiums	6,325,044.31
Total premium income	$ 7,330,335.90
Rents and interests	2,143,753.46
Gross profit on sale, maturity or adjustment of ledger assets	86,233.56
From all other sources	77,814.60
Total income	$ 9,638,087.52
Ledger assets December 31st of previous year	49,399,992.78
Sum	$ 59,038,080.30

Disbursements During 1910.

Death claims and matured endowments	$ 2,869,954.00
Annuities and premium notes voided by lapse	13,567.73
Surrender values to policy holders	748,691.83
Dividends to policy holders	1,254,083.09
Dividends to company	1,448.60
Total paid policy holders	$ 4,887,745.25
Dividends held on deposit surrendered during the year

Equitable Life Insurance Company.

Principal office: Sixth and Locust streets, Des Moines, Iowa. (Organized in 1867.) Cyrus Kirk, president; J. C. Cummins, secretary. Attorney to accept service in Minnesota: Commissioner of Insurance.

CASH CAPITAL, $300,000.

Income in 1910.

First year's premiums	$ 274,979.37
Dividends and surrender values applied to purchase paid-up insurance and annuities	72,854.65
Renewal premiums	1,405,660.00
Total premium income	$ 1,753,494.02
Rents and interests	464,344.62
Gross profit on sale, maturity or adjustment of ledger assets	131.16
From all other sources	3,608.63
Total income	$ 2,221,578.43
Ledger assets Dec. 31 of previous year	8,533,956.98
Sum	$10,755,535.41

Disbursements During 1910.

Death claims and matured endowments	$ 322,573.17
Annuities and premium notes voided by lapse	5,894.80
Surrender values to policyholders	105,130.17
Dividends to policyholders	209,670.10
Dividends to company	1,569.56
Total paid policyholders	$ 644,837.80
Dividends to stockholders	21,000.00
Commissions and bonuses to agents first year's premium	153,373.55
Commissions on renewals	76,819.26
Agency supervision and other expenses	13,832.46
Medical examiner's fees and inspection of risks	18,692.60
Salaries of officers and employes	60,654.41
Legal expenses	165.00
Agents' balances charged off	579.95
All other disbursements	148,620.42
Total disbursements	$ 1,138,575.45
Balance	$ 9,616,959.96

Ledger Assets Dec. 31, 1910.

Value of real estate owned	$ 400,936.65
Mortgage loans	$8,243,159.14
Premium notes and policy loans	741,880.06
Bonds and stocks owned	70,583.31
Cash, in office, banks and trust companies	103,405.07
Bills receivable and agents' balances	40,049.64
All other ledger assets	16,646.09
Total ledger assets (as per balance)	$ 9,616,959.96

Non-Ledger Assets.

Interest and rents due and accrued	$ 236,869.62
Net deferred and unpaid premiums	138,390.34
Gross assets	$ 9,992,219.92

Deduct Assets Not Admitted.

Agents' debit balances	$ 31,839.70
All other assets not admitted	18,473.11
Total assets not admitted	$ 50,312.81
Total admitted assets	$ 9,941,907.11

Liabilities Dec. 31, 1910.

Net value of outstanding policies	$ 8,295,395.51
Present value on supplementary contracts and cancelled policies	11,390.76
Claims due and unpaid	611.77
Claims adjusted and not due, and unadjusted and reported	11,889.05
Premiums paid in advance	5,069.25
Dividends due policyholders	395,539.20
All other liabilities	165,194.72
Total liabilities on policyholders' account	$ 8,885,090.26
Unassigned funds (surplus)	$ 756,816.85
Capital stock paid up	$ 300,000.00

Exhibit of Policies, 1910 Business.

	No.	Amount
Policies in force at beginning of the year—(last column only)	31358	$44,679,441
Policies in force at close of the year	35218	50,619,360
Net increase	3860	$ 5,939,929
Issued, revived and increased during the year	5434	8,816,924
Total terminated during the year	1574	2,877,005
By death	166	267,121
By maturity	21	34,871
By expiration	1	4,053
By surrender	196	254,466
By lapse	1190	1,809,500
By decrease		506,995

Business in Minnesota in 1910.

	No.	Amount.
Policies in force at beginning of the year	902	$ 1,289,859
Issued during the year	488	643,500
Ceased to be in force during the year	81	142,873
In force Dec. 31st last	1309	1,790,486
Losses and claims incurred during the year		$20,638.46
Losses and claims settled during the year		$20,638.46
Received for premiums		$66,444.77

State of Minnesota, Department of Insurance:

I Hereby Certify, That the Annual Statement of the Equitable Life Insurance Company, for the year ending December 31st, 1910, of which the above is an abstract, has been received and filed in this Department and duly approved by me.

J. A. O. PREUS.
Commissioner of Insurance.

LEGAL NOTICES.

NOTICE OF MORTGAGE FORECLOSURE SALE—

DEFAULT has been made in the conditions of a certain mortgage executed by Carl M. Leone and Marla Leone, his wife, mortgagors, to Michael Leone, mortgagee, bearing date March 25th, 1909, and recorded in the office of the Register of Deeds of St. Louis County, Minnesota, on the 25th day of March, 1909, in Book 236 of Mortgages, on page 436.

Said default consists in the non-payment of three hundred dollars ($300.00) upon that certain note for $300.00 dated March 25th, 1909, which became due, according to its terms, on or before March 25th, 1911, which note is secured by said mortgage, and no part of which has ever been paid.

By reason of such default the power of sale contained in said mortgage has become operative, and no action or proceeding at law or otherwise has ever been instituted to recover the debt secured by said mortgage.

The property described in said mortgage and thereby mortgaged is Lot numbered twelve (12) in Block numbered eighty-six (86), West Duluth, Second Division, according to the plat thereof on file and of record in the office of said Register of Deeds of St. Louis County, Minnesota.

There is claimed to be due, and is due, upon said mortgage at the date hereof the sum of $300.50.

NOW THEREFORE, Notice is hereby given that, by virtue of the power of sale contained in said mortgage, and pursuant to the statute in such case made and provided, said mortgage will be foreclosed by a sale of the premises above described, which sale will be made at public auction to the highest bidder for cash by the Sheriff of St. Louis County, Minnesota, at the Front Door of the Sheriff's Office in the County Court House at Duluth, Minnesota, on Monday, the 22nd day of May, 1911, at ten o'clock in the forenoon of that day, to satisfy the amount due on said mortgage (and the taxes, if any, on said premises) and $25.00 attorney's fees, as provided by said mortgage, together with the costs and disbursements allowed by law.

Dated this 5th day of April, 1911.

MICHAEL LEONE, Mortgagee.

BALDWIN, BALDWIN & DANCER,
Duluth, Minnesota,
Attorneys for Mortgagee.

D. H., April 6, 13, 20, 27, May 4, 11, 1911.

CITY NOTICES.

CITY NOTICES.

ASSESSMENT FOR LOCAL IMPROVEMENT.

Office of the
BOARD OF PUBLIC WORKS.

City of Duluth, Minn., April 21, 1911.

Notice is hereby given, That the Board of Public Works of the City of Duluth has completed its assessment for the cost and expense of constructing plank sidewalks, and that at ten o'clock A. M., on the Eighth day of May, A. D. 1911, said Board of Public Works will attend at the office of said Board in the City Hall building for the purpose of hearing objections thereto; that all objections made to said assessment must be filed in writing with said Board at least one day prior to the time above specified, and that unless sufficient cause is shown to the contrary, the said assessment so made as aforesaid will be confirmed.

Notice is hereby further given, That the following is a copy of said assessment roll so completed as aforesaid:

ASSESSMENT ROLL.

Duluth, Minn., April 17, 1911.

The Board of Public Works of the City of Duluth doth hereby assess and levy upon and against the several lots, parts of lots and parcels of land below described, the respective sums of money set opposite each lot, part of lot or parcel of land. The assessment is levied to defray in full the expense of constructing plank sidewalk upon the streets and avenues mentioned below, during the season of 1911, according to benefits.

Name of Owner so Far as Known to Board.	Description Lot.	Block.	Total Amount of Assessment.
Duluth Proper, Second Division.			
Michigan Street.			
David Hood	274	18	$25.71
Edward A. Gilbert	276	18	27.17
Giles O. Griswold	278	18	34.25
W. T. Carrington et al	280	18	12.90
Superior Street.			
Swanstrom Investment Company	262	33	61.91
Hutchinson Bevier et al	264	33	53.46
Henton S. Collins, east half	266	33	23.43
Empire Realty Company	268	33	45.80
Empire Realty Company	270	33	46.22
Empire Realty Company	272	33	44.80
Duluth Proper, Third Division.			
First Street.			
Jacob Cummer, northerly 100 feet	126	15	37.12
Jacob Cummer, northerly 100 feet	128	15	34.99
Louis Oreck	114	16	20.88
Third Street.			
Charles R. Haines	165	38	23.13
Charles R. Haines	167	38	23.25
Charles R. Haines	169	38	23.25
Charles R. Haines	173	38	22.98
Axel Berg	175	38	22.98
George A. Wieland			
Fourth Street.			
Mary T. Weston, north 37½ feet	162	38	22.98
Mary T. Weston, north 37½ feet	164	38	22.98
Alice Brown, north 75 feet	166	38	22.98
De Witt S. Tuthill, east half of north 75 feet	168	38	11.88
George W. Buck	170	38	23.51
John A. McRae et al	174	38	22.98
Myer's Rearrangement.			
Amos M. Bergstrom	4	128	4.88
August Lundgren	5	128	8.93
AX Johnson et al, east half	7	128	4.47
W. V. Porter, west half	7	128	4.47
Ernest A. Kjellin	8	128	8.93
Ole Peterson	1	127	7.03
David A. McFarlane	2	127	7.03
P. George Hanson, south 70 feet	13	127	7.03
Swan Johnson, west half	14	127	3.51
Anna Anderson, east half	14	127	3.51
John Wodahl	313	127	.85
Murray & Howe's Addition.			
Fourth Street.			
Jay W. Lyder, Jr	1	3	7.73
Jay W. Lyder, Jr	2	3	7.73
Jay W. Lyder, Jr	3	3	7.73
Peter Pearson	4	3	7.73
Herman Z. Haakens	5	3	7.73
Jay W. Lyder, Jr	6	3	.94
Horace S. Smith			
Chandler Park Addition.			
John Albert Richardson et al	1	3	9.63
John Albert Richardson et al	2	3	9.63
Mrs. Kate Nevin	3	3	7.73
Joseph Nevin	4	3	7.73
G. H. Feetham	5	3	7.73
G. H. Feetham	6	3	7.73
Lillian J. Feetham	7	3	7.73
Lillian J. Feetham	8	3	7.73
Josephine Lawrence	9	3	7.73
Mary Elizabeth Brown	10	3	6.80
Gustaf Nelson	11	3	
Hazelwood Park Addition.			
Moritz Neuman	1	14	7.73
J. W. Lyder, Jr	2	14	7.73
John H. Lilljander	3	14	7.73
John H. Lilljander	4	14	7.73
Endion Division of Duluth.			
Sixth Street.			
Jacob Erickson	15	103	7.42
Jacob Erickson	16	103	9.28
Highland Park Addition to Duluth.			
Otto Johnson	9	21	16.95
Otto Johnson, east half	10	21	8.47
Mina S. Aikin, west half	10	21	8.49
Mina S. Aikin	11	21	16.99
Anna S. Aikin, east 3 feet	12	21	1.76
Charles Howard, west 45 feet	12	21	15.80
Frank J. Johnson	13	21	17.05
Charles Sjolund	14	21	17.32
Margaret A. Harris	16	20	16.79
Hazelwood Park Division of West Duluth.			
J. W. Lyder, Jr	2	7	7.73
J. W. Lyder, Jr	4	7	7.73
J. W. Lyder, Jr	6	7	7.73
J. W. Lyder, Jr	7	7	7.73
J. W. Lyder, Jr	8	7	7.73
Jennie Ann Mackintosh	9	7	7.73
J. W. Lyder	10	7	7.73
J. W. Lyder	11	7	7.73
J. W. Lyder	12	7	7.73
J. J. Clark	13	7	7.73
Katherine A. Green	16	7	6.49
J. W. Lyder	16	8	4.02
Richard Forester			
Chandler Park Addition.			
Jennie Fraser	1	8	23.70
Richard Forester	1	9	6.56
Richard Forester	2	9	10.58
Richard Forester	3	9	10.58
Richard Forester	4	9	10.58
Richard Forester	5	9	10.58
August Wickstrom	6	9	10.58
Richard Forester	7	9	10.58
George L. Raymond	8	9	10.58
George L. Raymond	9	9	10.58
George L. Raymond	10	9	10.58
George L. Raymond	11	9	10.58
George L. Raymond	12	9	10.58
Charles R. Stal	13	9	10.58
Board of Education	14	9	10.58
Board of Education	15	9	10.58
Board of Education	16	9	10.58
Resurvey of Murray & Howe's Addition.			
Genevieve Lutz	1	6	10.58
J. W. Lyder	2	6	10.58
J. W. Lyder	3	6	10.58
J. W. Lyder	4	6	10.58
J. W. Lyder	5	6	10.58
J. W. Lyder	6	6	10.58
J. W. Lyder	7	6	10.58
Andrew Miller	8	6	10.58
J. W. Lyder, Jr	9	6	10.58
J. W. Lyder, Jr	10	6	10.58
J. W. Lyder, Jr	11	6	10.58
Otto Strandberg	12	6	10.58
Jennie Frazer	13	6	10.58
Jennie Frazer	14	6	10.58
Jennie Frazer	15	6	8.22
Jennie Frazer	16	6	2.12
J. W. Lyder, Jr	16	5	
Hall's Addition to Oneota.			
John Jenswold, Jr	1	4	21.15
John Jenswold, Jr	2	4	21.15
John H. Brigham	3	4	21.15
D. J. Kneale	4	4	21.15
D. J. Kneale	5	4	21.15
J. W. Lyder, Jr	6	4	21.15
J. W. Lyder, Jr	7	4	21.15
J. W. Lyder, Jr	8	4	19.05
Duluth Proper, Second Division.			
Seventh Street			
Oscar E. Nilson et al., north 40 feet	338	156	15.70
Oscar E. Nilson et al., north 40 feet	340	156	15.95
Oscar E. Nelson et al., north 40 feet of east 30 feet	342	156	9.65
Inga H. Olson, west 20 feet	342	156	6.48
Inga H. Olson, east 30 feet	344	156	9.65
Andrew Anderson, west 20 feet	344	156	6.43
Andrew Anderson, east 20 feet	346	156	6.28
Barney Trimbo, west 30 feet	346	156	9.45
Barney Trimbo, east 10 feet	348	156	3.21
Billy Wicklund, north 35 feet	350	156	15.70
Billy Wicklund, north 35 feet	352	156	15.46
Erick Bergquist	337	167	15.46
Alice Morton Smith	339	167	15.46
Gustave Stake	341	167	15.46
John Anderson	343	167	15.46
Highland Park Addition.			
Dickerman Investment Co	1	19	9.28
Anna Lovick	2	19	9.28
Jacob Erickson et al	4	19	9.28
Frederick S. Easton	5	19	9.28
Dennis O. Shea	6	19	9.28
Frederick S. Easton, north 45 feet	7	19	9.28
Frederick S. Easton, north 45 feet	8	19	9.95
Portland Division of Duluth.			
Eighth Street.			
George W. Buck	1	155	8.53
Beda C. Olson	2	155	8.53
Beda C. Olson, west half	3	155	4.26
Kate B. Kingsley et al	1	156	8.40
Kate B. Kingsley et al	2	156	8.40
Julius Stefaniak	3	156	8.40
Julius Stefaniak	4	156	8.40
Citk Bank of New Haven	5	156	8.40
Citk Bank of New Haven	6	156	8.40
Henry W. Reau	7	156	8.40
Henry W. Reau	8	156	9.15
Alice M. Fawcett et al	9	156	9.15
A. T. Brewer	10	156	8.40
Frank White	11	156	8.53
Frank White	12	156	8.40
Frank White	13	156	8.40
Frank White	14	156	8.40
Frank White	15	156	8.40
Frank White	16	156	8.40
Norton's Division of Duluth.			
Nels J. Johnson, north 70 feet	9	9	9.23
Otto C. Magendanz	10	9	9.28
Paul F. Sabrowski	11	9	11.20
Emeryk Datka	12	9	9.49
Olaf Halten, west half	13	9	4.35
John Scharnot	14	9	9.11
Duluth Proper, Third Division.			
Carl Brown	68	84	16.79
Ferdinand Fisher	70	84	16.79
Katherine Hertzog, north 70 of west 25 feet	72	84	8.47
William Jager, east half	72	84	8.44
William Jager, west half	74	84	8.47
August Krumpmann, east half	74	84	8.44
William Doode	76	84	16.79
John Piering	78	84	17.15
Paul Schubitzke	80	84	16.97
Duluth Proper, Third Division.			
Ninth Street.			
Carleton College	18	114	10.60
Mary D. Newton	20	114	9.28
Mary D. Newton	22	114	9.28
Benjamin A. Davis	24	114	9.28
Anton Netzel, east 33 1-3 feet	26	114	6.17
A. O. Grover, west 16 2-3 feet	26	114	3.09
A. O. Grover, east 16 2-3 feet	28	114	3.09
Charles S. Christenson, west 33 1-3 feet	28	114	6.19
George K. Boutelle	66	121	9.28
Sam London, north 50 feet	68	121	9.28
Shaare Zaidek Hebrew Synagogue, north 50 feet	70	121	17.58
Michael Rojewski	72	121	9.41
Michael Rojewski	74	121	9.28
Henry Blocke	76	121	4.77
Michael Ruzewski, west half	76	121	4.77
Stanislaw Sopezak, east half	78	121	9.28
Frank Brunikowski	80	121	9.28
Ida S. Dulinski	129	139	9.81
Josiah M. Whitehouse et al	131	139	9.81
Louise E. Hollister	133	139	9.81
Belle Dunn	135	139	9.81
Belle Dunn	137	139	9.81
E. M. Gaylord	139	139	9.81
E. M. Gaylord	141	139	9.28
E. M. Gaylord	145	140	7.45
Aleck Wootton	147	140	9.68
Aleck Wootton	149	140	9.68
Electra W. Spalding et al	151	140	9.68
Martin Yates	153	140	9.80
Charles Berridge	155	140	9.80
Charles J. Wilson			
Harrison's Brookdale Division.			
Thirteenth Street.			
The State Bank of Virginia	3	35	3.79
The State Bank of Virginia	4	35	4.90
John Hunter, Jr., et al	5	35	4.90
Archer Anderson	6	35	4.90
Archer Anderson	7	35	4.90
John Hunter, Jr., et al	8	35	4.90
Alliance Real Estate Corporation	9	35	4.90
Alliance Real Estate Corporation	10	35	4.90
John Hunter, Jr., et al	11	35	4.90
Alliance Real Estate Corporation	12	35	4.90
Alliance Real Estate Corporation	13	35	4.64
Ole H. Bolome	14	35	4.64
Alliance Real Estate Corporation	15	35	4.64
Alliance Real Estate Corporation	16	35	4.64
John Hunter, Jr., et al	17	35	4.64
W. D. Bailey	18	35	4.64
W. D. Bailey	19	35	4.82
John Hunter, Jr., et al	20	35	5.38
Justina Carolina Erickson	21	35	4.45
Hatti M. Miller	22	35	
Duluth Heights, Fifth Division.			
Palm Street.			
Highland Company	28	4	11.49
B. J. Smith	29	4	12.22
The Midland Company	30	4	12.59
Highland Company	31	4	11.49
Highland Company	32	4	11.49
Duluth Heights, Fifth Division.			
Orange Street.			
Hubbard Company	17	9	11.49
Hubbard Company	18	9	11.49
Joseph L. Shannon	19	9	11.49
Joseph L. Shannon	20	9	11.49
Joseph L. Shannon	21	9	11.49
Joseph L. Shannon	22	9	11.49
Edmund Ingalls	23	9	11.49
Hubbard Company	24	9	19.97
Margaret Coons	25	9	21.77
Frank A. Noble	26	9	21.77
Frank A. Noble	27	9	15.42
Frank A. Noble	28	9	11.49
Frank A. Noble	29	9	11.49
Mercy J. Deeks	30	9	11.49
Mercy J. Deeks	31	9	11.49
Maggie Coons	32	9	11.49
Maggie Coons			
Lakeshore, Upper Duluth.			
Morse Street.			
Howard Investment Co	282	..	46.62
London Addition.			
Gladstone Street.			
George H. Crosby	1	54	9.28
George H. Crosby	2	54	9.28
Lakeside Land Company	3	54	9.28
Lakeside Land Company	4	54	9.28
Lakeside Land Company	5	54	9.28
Lakeside Land Company	6	54	9.28
Henry H. Harrison	7	54	9.28
Henry H. Harrison	8	54	16.80
Henrietta C. Scheffel	5	51	16.80
Mildred A. Morse	6	51	16.80
S. C. Miller	7	51	16.80
S. C. Miller	8	51	9.28
E. B. Sutton	14	60	9.28
James T. Currie	15	60	9.28
Lakeside Land Company	16	60	
Woodland Park, Second Division.			
Faribault Street.			
Charles R. Stal	14	4	31.57
The Shogomoc Company	15	4	13.43
The Shogomoc Company	16	4	9.67
The Shogomoc Company	17	4	9.67
The Shogomoc Company	18	4	9.67
The Shogomoc Company	19	4	9.67
The Shogomoc Company	20	4	9.42
The Shogomoc Company	21	4	9.42
The Shogomoc Company	22	4	9.42
The Shogomoc Company	23	4	9.42
Woodland Park, Eighth Division.			
Anoka Street.			
Tobias E. Gustafson, east 150 feet	9	..	51.36
Alvin O. Strickland, west 100 of east 250 feet	9	..	34.25
F. J. Worda, west 98 feet	9	..	33.25
Eugene H. Harbison, west 49 of east 299 feet	9	..	16.77
John P. Rossman, east 98 of west 296 feet	9	..	33.25
Willard R. McCullom, east 100 of west 198 feet	9	..	34.25
London Addition.			
Dodge Street.			
St. Louis Investment Co	9	115	10.60
John Eyming	10	115	10.60
Lakeside Land Company	11	115	10.70
Lakeside Land Company	12	115	11.88
Mary M. Laux	9	113	10.60
Erick B. Engren	10	113	11.56
B. C. Whitsor	11	113	11.45
Baron Albert Von Oppenheim	9	114	10.60
Baron Albert Von Oppenheim	10	114	10.70
Baron Albert Von Oppenheim	11	114	10.60
Baron Albert Von Oppenheim	12	114	11.03
Baron Albert Von Oppenheim	13	114	10.60
Baron Albert Von Oppenheim	14	114	10.60
Baron Albert Von Oppenheim	15	114	10.60
Baron Albert Von Oppenheim	16	114	10.70
London Addition to Duluth.			
Cooke Street.			
L. S. & S. Loeb Co	1	64	17.05
L. S. & S. Loeb Co	2	64	17.05
James M. Hall	3	64	17.05
Lakeside Land Company	4	64	16.58
London Addition to Duluth.			
Regent Street.			
Marie L. Yale	1	24	9.28
Lakeside Land Company	2	24	9.28
Lakeside Land Company	3	24	8.53
West Duluth, Fourth Division.			
Waseca Street.			
John McDermid	1	287	38.65
Anna A. Johnson	1	288	38.65
Annie R. Morgan	1	289	38.65
Willis J. Homes	1	290	49.73
Dodge's Addition.			
Nicollet Street.			
Park Realty Company	1	35	38.65
George A. Pike	1	33	38.65
West Duluth, Fourth Division.			
Fremont Street.			
Henry C. Holden, et al	16	287	38.65
Carl D. Pehrson	16	290	38.65
Arthur H. Brown	16	288	38.65
Carlton Place Addition.			
Redruth Street.			
Fred Erickson	1	18	38.65
Swan W. Leidman	1	19	38.65
Willis J. Holmes west 25 feet	1	20	7.73
T. P. Malloy, east 25 of west 50 feet	1	20	7.72
Elmira J. Craig	1	21	54.00
George L. Peck et al	1	23	39.14
Henry Oesterloh	1	24	40.35
Grassy Point Addition.			
Albert S. Chase	1	9	38.65
Thomas K. Dahl et al	1	10	38.65
George Smith	1	11	38.65
Mina C. Whiting	1	12	32.46
Albert S. Chase	1	13	23.65
Waltbank's Addition.			
Devonshire Street.			
Herman Johnson	1	27	3.97
Herman Johnson	2	27	9.64
Lars O. Tronsdal	3	27	8.46
Dodges Addition.			
Wadena Street.			
Claus Holmstrom	1	17	7.73
Claus Holmstrom	2	17	7.73
Lucy E. McMain	3	17	7.73
James Sutton	4	17	7.73
James Sutton	5	17	7.73
James Sutton	6	17	7.73
Willis J. Holmes	7	17	7.73
Willis J. Holmes	8	17	7.73
Ole Hanson	9	17	7.73
Hans Trogstad	10	17	7.73
Hans Trogstad, east half	11	17	3.86
Alfred Erickson, west half	11	17	3.87
Alfred Erickson	12	17	7.73
Peter Hartmann	1	18	7.73
Peter Hartmann	2	18	7.73
Victoria Baclawska	4	18	7.73
George Graft	5	18	8.12
James Garasz	6	18	8.95
James Garasz	7	18	8.34
Fred C. Bahr	8	18	10.85
Fred C. Bahr	9	18	10.37
A. W. Hartman, guardian et al	10	18	7.73
A. W. Hartman, guardian et al	11	18	7.73
A. W. Hartman, guardian et al	12	18	7.73
A. W. Hartman, guardian et al	1	19	7.73
Thomas Chapik	1	19	7.73
Thomas Chapik	2	19	7.73
Michael Duchmal	3	19	7.73
Oscar Hill	4	19	7.73
Mary Lafferty	5	19	7.73
Fred T. Kruger	6	19	7.73
David Adams	7	19	7.73
David Adams	8	19	7.73
William T. Tenbrook	9	19	7.73
Edgar H. Covert	10	19	7.73
Charles M. Tenbrook	11	19	7.73
Charles M. Tenbrook	12	19	7.73
Christ Gunnerson	1	20	7.73
Christ Gunnerson	2	20	8.51
John Swenson	3	20	9.97
John Swenson	4	20	9.85
John Swenson	5	20	7.73
John Swenson	6	20	7.73
John Swenson	7	20	7.73
John Swenson	8	20	5.50
West Duluth 1st Division.			
Henry Farman	1	1	39.26
Day's Re-arrangement of West Park Division.			
Carlton Street.			
Edward B. Ryan, Jr	10	5	14.59
Edward B. Ryan, Jr	11	5	7.73
Edward B. Ryan, Jr	12	5	7.73
Edward B. Ryan, Jr	13	5	7.73
Edward B. Ryan, Jr	14	5	7.73
Edward B. Ryan, Jr	15	5	7.73
Edward B. Ryan, Jr	16	5	16.87
Sharp's Addition.			
Median Street.			
West Duluth Investment Co	10	10	46.78
Hans J. Goldberg et al	14	12	7.97
Hans J. Goldberg et al	15	12	7.97
Alice H. Field	16	12	7.97
Alice H. Field	17	12	9.52
Edith M. Whittlesy et al	18	12	9.52
Lizzie England et al	19	12	9.97
Henry J. Gouldberg et al	20	12	9.47
Macfarlane's Addition.			
Bristol Street.			
George G. Barnum	16	13	44.26
John Cavanagh	16	14	39.25
Bessie Wixcen	1	1	38.89
Charles E. Clark	1	2	39.14
Lake Avenue, Upper Duluth.			
Lake Avenue.			
Mable A. Pearce	298	..	27.61
Zenith Investment Co	300	..	48.07
Industrial Division.			
St. Croix Avenue.			
Paul Hanson, North 110.6 of South 135 feet	1	2	57.03
J. E. Richardson	5	2	17.88
J. E. Richardson, South 26.5 feet	7	2	13.66
J. E. Richardson, North 23.5 feet	7	2	12.10
Marie Obermeyer, North 23.5 feet	9	2	13.92
Marion A. Scarborough	11	2	10.87
Marion A. Scarborough			
Duluth Proper, Third Division.			
Third Avenue East.			
Isaac Hinckley	48	82	71.84
Duluth Proper, Third Division.			
Sixth Avenue East.			
G. Willis Peters, trustee	97	161	25.98
Battisto Nazareno, et al	98	161	25.98
Lakeview Division of Duluth.			
Ninth Avenue East.			
George W. Norton, Jr	8	26	64.33
Ray's Annex to Portland Division.			
Tenth Avenue East.			
George G. Barnum	1	161	72.60
Lakeview Division.			
Mary J. Croll	16	22	64.32
Endion Division of Duluth.			
Seventeenth Avenue East.			
John Black, et al	1	93	25.98
John Jenswold, Jr	16	93	25.98
Western Land Association	1	101	27.84
Olaf Johnson	16	101	27.84
Jacob Erickson	16	103	44.00
Highland Park Addition to Duluth.			
Dickerman Investment Co	1	19	11.50
**Highland

Albert S. Chase	22	15	9.80
Albert S. Chase	23	15	9.80
Albert S. Chase	24	15	9.80
Albert S. Chase	25	15	9.80
Albert S. Chase	26	15	9.80
Albert S. Chase	27	15	9.68
Albert S. Chase	28	15	9.68
Albert S. Chase	29	15	9.68
Grassy Point Adition.			
Sixty-Fifth Avenue West.			
Bertha Hassinger	1	32	7.73
Bertha Hassinger	2	32	7.73
Bertha Hassinger	3	32	5.87
Clinton Place Addition to Duluth.			
Daniel McLeod et al	1	24	1.86
Daniel McLeod et al	2	24	7.73
Daniel McLeod et al	3	24	7.73
Willis J. Holmes	4	24	7.73
Daniel Eklund	5	24	7.73
A. A. Miller	6	24	7.73
Hans Solberg	7	24	7.73
Anton N. Solberg	8	24	7.73
Irvin T. Burnside	9	24	7.73
Irvin T. Burnside	10	24	7.73
Bernt B. Anderson	11	24	7.73
Lizzie Hanson	12	24	7.73
Andrew Eller	13	24	7.73
Andrew Eller	14	24	7.73
John Moberg	15	24	7.73
Gustaf G. Lindstrom	16	24	7.73
Sixty-seventh Avenue West.			
Willis J. Holmes	1	21	4.64
Anna Johnson	2	21	7.73
Frank Ehr et al	3	21	7.73
Charles A. Carlson	4	21	7.73
Charley Gustafson	6	21	7.73
Oscar Johnson	7	21	7.73
Erick Ossell	8	21	7.73
Anna Wiotta	9	21	7.73
Peter Rosk	14	21	7.73
N. E. Nelson	15	21	7.73
N. E. Nelson	16	21	7.73
Grassy Point Addition to Duluth.			
George Labranche et al	1	29	7.73
Ernest H. Rinke	2	29	8.95
Ernest H. Rinke	3	29	3.09
Carlton Place Addition to Duluth.			
Seventieth Avenue West.			
Anna Friberg, west 50 feet	1	10	7.73
Anna Friberg, west 50 feet	2	10	7.73
Anna Friberg, west 50 feet	3	10	7.73
G. G. Johnson	4	10	7.73
G. G. Johnson, north 10 feet	5	10	3.09
Henry Scharnharst, south 15 feet	5	10	4.64
Henry Scharnharst	6	10	7.73
Francis Kovach	7	10	8.34
Francis Kovach	8	10	8.34
Willis J. Holmes	9	10	7.73
C. B. Hosner	10	10	7.73
E. G. Kreidler	11	10	7.73
Hans Ostdal	12	10	7.73
Scott-Kreidler Co.	13	10	7.73
Scott-Kreidler Co.	14	10	7.73
Scott-Kreidler Co.	15	10	7.73
Scott-Kreidler Co.	16	10	7.73
Walbank's Thrid Street Renrraugement.			
Winnipeg Avenue.			
Karl J. Hagberg	1	1	7.73
Karl J. Hagberg	2	1	7.73
Karl J. Hagberg	3	1	7.73
Karl J. Hagberg	4	1	7.97
Karl J. Hagberg	5	1	8.53
Andrew Nordquist, south 9 feet	6	1	2.73
City of Duluth, north 16 feet	6	1	4.95
Andrew Nordquist	7	1	7.73
Edmund Zardowski	8	1	7.73
Edmund Zardowski	9	1	16.07
Katrina Helena Edstrom	1	3	39.41
Duluth Proper, Second Division.			
Twelfth Avenue West.			
Charles Wurzbach	191	98	50.90
Conrad Erickson, south 50 feet	192	98	21.87
John I. Thomas et al, north 100 feet	192	98	30.92
Total			$8,735.69

Official:
OLOF G. OLSON,
President.
R. MURCHISON,
Clerk, Board Public Works.
(Seal.)
D. H., April 25, 26, 27, 1911. D 604.

OFFICIAL PROCEEDINGS.

Council Chamber,
Duluth, Minn., April 24, 1911.
Regular meeting.
Roll call:
Present — Aldermen Barnes, Bergstrom, Bernard, Curren, Gibson, Hector, Hoar, Hogan, Jordan, Krueger, MacDonell, Makowski, Miller, Scott, Wharton, President Shartel—16.
Absent—None.

On motion of Alderman Jordan the minutes of the meeting of April 17 were approved as published in pamphlet form, by a unanimous yea vote of all present, on roll call.

PRESENTATION OF PETITIONS AND OTHER COMMUNICATIONS.

Bond of C. S. Palmer as deputy city clerk—Officers and Elections.

Order of the court in the case of Phillip Smith, appellant, vs. city of Duluth, respondant, in the question of assessment for improving Sixth street from East Cascade street to Fourteenth avenue east—Finance.

Lieut. Col. Third Infantry, M. N. G. asking for appropriation to build suitable store house near rifle range—City Property, Buildings and Markets.

George Johnson for extension of time within which to pay assessment for paving Fifth street—Finance.

Duluth Water Carnival committee asking that no circus license be issued for period of July 29 to 22 inclusive—Police and License.

Dunlop & Thatcher, notice of sale of stock and fixutres in saloon at No. 228 Lake avenue south to M. Lynch—Police and License.

Agnes R. Holt et al, for the construction of a sanitary sewer along or near the rear line of lots 114, 116, 118, 120, 122, 124, 126 and 128, block 45, Duluth Proper, Third division, with outlet;

J. A. Broman et al, for the construction of a sanitary sewer in Third street from Twenty-ninth avenue west to Forty-first avenue west with outlet;

John Kusnierek et al, for the construction of a sanitary sewer in Sixth street from Twenty-first avenue west to Twenty-third avenue west, with outlet;

H. Spjotvold et al, for the construction of a sanitary sewer in Eighth alley from a point forty feet west of Seventh avenue east to the sewer in Sixth avenue east—Board of Public Works.

Applications for license to operate motor vehicles.

Applications and bonds for license as follows:

PAWNBROKERS.

A. H. Polinsky, 413½ West Superior street.

SECOND-HAND STORES.

L. Sidon, 17 Fifth avenue west; Litman Bros., 328 Lake avenue south and 328 East Superior street.

EMPLOYMENT OFFICES FOR MEN.

National Employment company, 5 South Fifth avenue west; Northern Employment company, 517½ West Michigan street; Empire Employment company, 523 West Michigan street; Pacific Labor agency, 517 West Michigan street; N. O. Sundby, 525½ West Michigan street.

PLUMBERS.

Sanitary Plumbing company, 34 West First street; Stack Bros., 108 First avenue west; Mullin & Sturm, 123 First avenue west.

POOL AND BILLIARD TABLES.

W. H. Wallace, 2805 West Superior street.

TO SELL INTOXICATING LIQUORS.

M. Lynch, 228 Lake avenue south, (being a transfer from Dunlop & Thatcher at same location); Peter C. Schmidt, 5503 Grand avenue west; Gus Egdahl, 509 West Michigan street; John Crinklaw, 514 West Superior street; Claes Person, 414 Central avenue; S. J. Yankoviak, 515 West Michigan street—Police and License.

Requisitions numbers 21765 to 21800 inclusive—Purchasing and Supplies.

City attorney reporting qualification of bidders for issue of $200,000 of water and light bonds.

Bids for said bonds by the following parties: Parkinson & Burr, Geo. A. Fernald & Co. and Kuhn-Fisher & Co., Inc., jointly; Kissell, Kinnicutt & Co.; William A. Read & Co.; Hayden, Stone & Co.; N. W. Halsey & Co.; Minncsota Loan & Trust company; N. J. Upham company, and Commercial Investment company.—Finance.

REPORTS OF CITY OFFICERS.

Mayor reporting appointment of pound master for Districts Nos. 1, 3, 4, 5, 6 and 7.—Officers and Elections.

City engineer relative to inspection of walk on Sixty-third avenue west;

Submitting plat of Edgebrook Division;

Submitting established grade profiles of Nineteenth avenue east from Fourth to Fifth streets; Jay street from Fiftieth to Forty-first avenue east, and Sixtieth avenue east from Superior street to Avondale street.—Streets, Alleys and Sidewalks.

Building inspector, report for the month of March.—Auditing and County Conference.

City clerk reporting appointment of C. S. Palmer as deputy.—Offices and Elections.

Health commissioner relative to purchase of horse for garbage collection.—City Property, Buildings and Markets and Finance.

Recommending sewer connections.—Drains, Sewers and Sanitation.

Secretary, library board, minutes of meeting of said board held April 13.—Received.

Sealer of weights and measures relative to removing scale at Central avenue.—Streets, Alleys and Sidewalks.

Board of Public Works relative to leasing premises at No. 1011 West Fifth street for pound purposes.—City Property, Buildings and Markets.

Reporting award of contract to D. H. Clough for paving Third alley from Twenty-first to Twenty-second avenues east, and for paving Third alley from Twentieth to Twenty-first avenues east;

Reporting pole permits granted to Duluth Telephone company and Zenith Telephone company;

Transmitting communication from Lula Hodges relative to petition for paving Glenwood street;

Reporting award of contract to Harry B. Raymond for the construction, repairing and relaying of plank sidewalk.—Streets, Alleys and Sidewalks.

Requesting immediate payment of bills for repairs to dock at Marvin street.—Claims.

Transmitting communication from building inspector relative to condition of Armory building.—City Property, Buildings and Markets.

Report on petition of Michalena Hoppa for the construction of sanitary sewer in Eighth alley from its present terminus at First avenue east easterly to a point about 250 feet easterly of First avenue east;

Report relative to construction of sanitary main trunk sewer in territory lying between Thirty-eighth and Fortieth avenues west and between approximately Eighth street and the St. Louis Bay.—Drains, Sewers and Sanitation.

Reporting award of contract to Gogebic Steam Boiler Works for 70-horse power boiler;

Requesting authority to advertise for bids for rock crusher.—Purchasing and Supplies.

UNFINISHED BUSINESS.

The following entitled ordinance was read, viz.:

By Alderman Hogan:

An ordinance to amend an ordinance entitled "An ordinance granting to the Duluth, Winnipeg & Pacific Railway company, its successors and assigns, a right-of-way over, along and across and under streets, avenues, alleys and public grounds in the city of Duluth, with the right, privilege and authority to construct, lay down, and maintain railroad tracks and facilities over, along and across the same, and imposing certain obligations upon said company," passed Feb. 7, 1910 and approved by the mayor Feb. 11, 1910.

Alderman Wharton moved the adoption of the ordinance as amended and it was declared adopted upon the following vote:

Yeas—Aldermen Barnes, Bergstrom, Bernard, Curren, Gibson, Hector, Hoar, Jordan, Krueger MacDonell, Makowski, Miller, Wharton, President Shartel—14.

Nays—Aldermen Hogan, Scott—2.

MOTIONS AND RESOLUTIONS.

The following consolidated resolution was offered by Aldermen Scott, Hoar and Bernard:

Resolved, That the Board of Public Works is hereby directed to cause sidewalk to be constructed as follows:

A 6-foot cement walk on west side Twenty-first avenue east from Second street to Third street, and on south side of Third street from Nineteenth avenue east to Twenty-first avenue east, except where already built.

A 10-foot walk on southerly side of Michigan street, from Garfield avenue to Twelfth avenue west.

A 4-foot walk on north side of Wellington street from Michigan avenue to Pacific avenue.

A 4-foot walk on west side of Twenty-seventh avenue west from Fifth street to Tenth street.

Resolved further, That said board is hereby directed to proceed in accordance with the provisions of the city charter to levy assessments upon the property benefited to defray the cost of said sidewalks, together with such other expenses as under the provisions of said charter may be assessed.

Resolved further, That it is hereby directed that the cost of said sidewalks be paid out of the general fund.

Alderman Scott moved the adoption of the resolution, and it was declared adopted by a unanimous yea vote of all present, on roll call.

Passed April 24, 1911.
Approved April 26, 1911.

By Alderman Miller:

Resolved, That the Board of Public Works is hereby directed to construct the roadway for so much of the Farrell and Sundby roads as are located below the boulevard, provided the owners of property through which said roads run shall provide such road without expense to the city, and further provided that the total sum to be expended shall not exceed $2,000, said cost to be paid from the permanent improvement fund.

Alderman Miller moved the adoption of the resolution, and it was declared adopted by a unanimous yea vote of all present, on roll call.

Passed April 24, 1911.
Approved April 26, 1911.

By Alderman Makowski:

Resolved, That the city engineer is hereby directed to make a survey of the buildings located on the southerly side of Third street from Tenth avenue east to Eleventh avenue east, with the view of the establishment of a building line easement in said location.

Alderman Makowski moved the adoption of the resolution, and it was declared adopted by a unanimous yea vote of all present, on roll call.

Passed April 24, 1911.
Approved April 26, 1911.

By Alderman Curren:

Resolved, That there is hereby appropriated from the general fund the sum of $150 to cover the services of a special watchman for Park Point for a period of six months, the same to be paid on the monthly pay roll.

Alderman Curren moved the adoption of the resolution, and it was declared adopted by a unanimous yea vote of all present, on roll call.

Passed April 24, 1911.
Approved April 26, 1911.

By Alderman Gibson:

Resolved, That the city engineer is hereby directed to establish the grade on Brook Court between Thirty-ninth and Fortieth avenues west.

Alderman Gibson moved the adoption of the resolution, and it was declared adopted by a unanimous yea vote of all present, on roll call.

Passed April 24, 1911.
Approved April 26, 1911.

By Alderman Barnes:

Resolved, That Adam McAdams is hereby granted permission to connect his premises, lots 8, 9, 10 and 11, block 55, West Duluth, Sixth division, with the storm sewer in Elinor street, for drainage purposes, provided this permission shall be considered as only temporary and subject to revocation by this council at any time.

Alderman Barnes moved the adoption of the resolution, and it was declared adopted by a unanimous yea vote of all present, on roll call.

Passed April 24, 1911.
Approved April 26, 1911.

By Alderman Barnes:

Whereas, During the season of 1910, this council did, by resolution, declare the necessity of placing gates at the crossings by the main line of the Northern Pacific Railway company of Fifty-seventh avenue west, Fifty-ninth avenue west, Sixty-third avenue west and Raleigh street; and,

Whereas, No formal reply has been made by said railway company to such resolution; therefore,

Resolved, That such question is hereby referred to the Committee on Railroads, Telephones and Telegraph Lines to investigate as to the necessity of such gates, and report thereon to this council.

Alderman Barnes moved the adoption of the resolution, and it was declared adopted by a unanimous yea vote of all present, on roll call.

Passed April 24, 1911.
Approved April 26, 1911.

By Alderman Wharton:

Resolved, That the city engineer be and he is hereby directed to establish the sidewalk grade on the north side of Greysolon road from Thirtieth avenue east easterly 100 feet, and on the east side of Thirtieth avenue east from Greysolon road northerly 320 feet.

Alderman Wharton moved the adoption of the resolution, and it was declared adopted by a unanimous yea vote of all present, on roll call.

Passed April 24, 1911.
Approved April 26, 1911.

REPORTS OF STANDING COMMITTEES.

To the Common Council:

Your Committee on City Property, Buildings and Markets, to which was referred communication from Board of Public Works, having considered the same, recommend the adoption of the following resolution:

L. A. BARNES,
J. A. MacDONELL,
CHAS. J. HECTOR,
Committee.

Resolved, That the Board of Public Works is hereby authorized to rent the barn located at No. 1011 West Fifth street for pound purposes during the pound season at a rental of $5 per month.

Alderman Barnes moved the adoption of the resolution, and it was declared adopted by a unanimous yea vote of all present, on roll call.

Passed April 24, 1911.
Approved April 26, 1911.

To the Common Council:

Your Committee on City Property, Buildings and Markets, to which was referred petition of F. E. Resche, lieutenant colonel, Third Infantry, M. N. G., having considered the same, recommend the adoption of the following resolution:

L. A. BARNES,
J. A. MacDONELL,
CHAS. J. HECTOR,
Committee.

Resolved, That there is hereby appropriated the sum of $50 out of money received by the city from the state for militia purposes to be used for the purpose of buying material to build a suitable store house near the rifle range of the Minnesota National Guard located in the city of Duluth, and the proper officers of the said Minnesota National Guard are hereby authorized to construct such store house.

Alderman Barnes moved the adoption of the resolution, and it was declared adopted by a unanimous yea vote of all present, on roll call.

Passed April 24, 1911.
Approved April 26, 1911.

To the Common Council:

Your Committee on Claims, to which was referred bills, having considered the same, recommend the adoption of the following resolution:

WILLIAM L. BERNARD,
FRANK JORDAN,
W. M. MILLER,
Committee.

Resolved, That bills against the city are hereby allowed and it is hereby directed that orders be drawn on the city treasurer to pay the same, as follows:

J. J. Le Tourneau Printing company, in the sum of $445.00, on the printing and supply fund.

H. W. Beau, in the sum of $195.00, on the permanent improvement fund.

Alderman Bernard moved the adoption of the resolution, and it was declared adopted by a unanimous yea vote of all present, on roll call.

Passed April 24, 1911.
Approved April 26, 1911.

To the President and Common Council:

Your Committee on Drains, Sewers and Sanitation, to which was referred the report of the Board of Public Works, dated April 21, 1911, relative to the petition of Michalena Hoppa for the extension of the sewer in Eighth alley, having considered the same, recommend the adoption of the following resolution:

H. P. CURREN,
J. D. BERGSTROM,
WILLIAM L. BERNARD,
Committee.

Be it resolved by the Common Council of the city of Duluth, That the Board of Public Works of the city of Duluth is hereby ordered to cause the following improvement to be made, to-wit:

That the sanitary sewer in Eighth alley in said city be extended from its present terminus at First avenue east to a point 250 feet east of First avenue east; and

Resolved further, That Board of Public Works is hereby instructed to cause said improvement to be made by contract; the cost therefor to be paid out of the permanent improvement revolving fund; and it is further ordered:

That said Board of Public Works proceed in accordance with the provisions of the city charter to levy assessments upon the property benefited by said improvement, according to benefits received, to defray the cost of such improvement, with such other expenses as under the provisions of said charter may be assessed.

Alderman Curren moved the adoption of the resolution, which was declared adopted by a unanimous yea vote of all present, on roll call.

Passed April 24, 1911.
Approved April 26, 1911.

To the Common Council:

Your Committee on Finance, to which was referred order of the court based on stipulation of the attorneys in the case of Phillip Smith vs. the City of Duluth, having considered the same, recommend the adoption of the following resolution:

FRANK JORDAN,
L. A. BARNES,
FRANK MAKOWSKI,
Committee.

Resolved, That the city comptroller is hereby directed to reduce the assessment levied for the improvement of Sixth street from East Cascade street to Fourteenth avenue east against each 25-foot lot affected in the sum of $3.68, and against fractional or lots of different size proportionately to assessments.

Resolved further, That it is hereby directed that where the final assessment has been paid that a refund in a like amount be made upon proper voucher of the owner of any lot assessed.

Alderman Jordan moved the adoption of the resolution, and it was declared adopted by a unanimous yea vote of all present, on roll call.

Passed April 24, 1911.
Approved April 26, 1911.

To the Common Council:

Your Committee on Offices and Elections, to which was left appointment by the city clerk, having considered the same, recommend the adoption of the following resolution:

W. M. MILLER,
J. B. GIBSON,
L. A. BARNES,
Committee.

Resolved, that the appointment of C. S. Palmer as deputy city clerk is hereby approved.

Resolved further, That the bond of said C. S. Palmer in the sum of $1,000 with the American Fidelity company as surety is hereby approved.

Alderman Miller moved the adoption of the resolution and it was declared adopted by a unanimous yea vote of all present, on roll call.

Passed April 24, 1911.
Approved April 26, 1911.

To the Common Council:

Your Committee on Ordinances and Resolutions, to which was referred ordinance submitted by Alderman Hoar, entitled "An ordinance to amend an ordinance entitled 'An ordinance regulating the construction, alteration, repair, removal and inspection of buildings within the corporate limits of the city of Duluth, the protection of the lives of persons therein and the protection of property against fire,' passed Jan. 8, 1906, as amended," having considered the same, recommend the adoption thereof.

JAMES A. WHARTON,
C. R. HOAR,
JNO. HOGAN,
Committee.

The report was received.

Alderman Barnes brought up the question of the advisability of the construction by the Wisconsin Central railway of a depot westerly of Forty-eighth avenue west in accordance with the provisions of its franchise, and moved that the chairman of the committee on Ordinances and Resolutions, which has said matter under consideration, be requested to call a public meeting relative thereto. It was so ordered.

To the Common Council:

Your Committee on Police and License, to which was referred applications and bonds for license, having considered the same, recommend the adoption of the following resolution:

C. R. HOAR,
JAMES A. WHARTON,
H. P. CURREN,
Committee.

Resolved, That applications for license are hereby granted and bonds accompanying same are hereby approved as follows:

PLUMBERS.

Charles Iltis, 223 North Fifty-fourth avenue west; John T. Stack, 108 First avenue west.

PAWNBROKERS.

Dave Polinsky, 529 West Superior street; Soo Loan company, 717 West Superior street.

EMPLOYMENT OFFICES FOR MEN.

N. O. Sundby, 525½ West Michigan street.

Alderman Hoar moved the adoption of the resolution, and it was declared adopted by a unanimous yea vote of all present, on roll call.

Passed April 24, 1911.
Approved April 26, 1911.

To the Common Council:

Your Committee on Drains, Sewers and Sanitation, to which was referred the report of the Board of Public Works, dated April 21, 1911, relative to the petition of Michalena Hoppa for the extension of the sewer in Eighth alley, having considered the same, recommend the adoption of the following resolution:

H. P. CURREN,
J. D. BERGSTROM,
WILLIAM L. BERNARD,
Committee.

Be it resolved by the Common Council of the city of Duluth, That the Board of Public Works of the city of Duluth is hereby ordered to cause the following improvement to be made to-wit:

That the sanitary sewer in Eighth alley in said city be extended from its present terminus at First avenue east to a point 250 feet east of First avenue east; and

Resolved further, That Board of Public Works is hereby instructed to cause said improvement to be made by contract; the cost therefor to be paid out of the permanent improvement revolving fund; and it is further ordered;

That said Board of Public Works proceed in accordance with the provisions of the city charter to levy assessments upon the property benefited by said improvement, according to benefits received, to defray the cost of such improvement, with such other expenses as under the provisions of said charter may be assessed.

Alderman Curren moved the adoption of the resolution, which was declared adopted by a unanimous yea vote of all present, on roll call.

Passed April 24, 1911.
Approved April 26, 1911.

To the President and Common Council:

Your Committee on Drains, Sewers and Sanitation, to which was referred the report of the Board of Public Works, dated April 21, 1911, relative to the petition of Michalena Hoppa for the extension of the sewer in Eighth alley, having considered the same, recommend the adoption of the following resolution:

H. P. CURREN,
J. D. BERGSTROM,
WILLIAM L. BERNARD,
Committee.

Be it resolved by the Common Council of the City of Duluth, That the Board of Public Works of the City of Duluth is hereby ordered to cause the following improvement to be made, to-wit:

That a sanitary main trunk sewer be constructed in Forty-first avenue west, in said city, from Eighth street to St. Louis bay; and

Resolved further, That Board of Public Works is hereby instructed to cause said improvement to be made by contract; the cost therefor to be paid out of the permanent improvement revolving fund; and it is further ordered:

That said Board of Public Works proceed in accordance with the provisions of the City Charter to levy assessments upon the property benefited by said improvement, according to benefits received, to defray the cost of such improvement, with such other expenses as under the provisions of said charter may be assessed.

Alderman Curren moved the adoption of the resolution, which was declared adopted by a unanimous yea vote of all present, on roll call.

Passed April 24, 1911.
Approved April 26, 1911.

To the Common Council:

Your Committee on Finance, to which was referred order of the court based on stipulation of the attorneys in the case of Phillip Smith vs. the City of Duluth, having considered the same, recommend the adoption of the following resolution:

FRANK JORDAN,
L. A. BARNES,
FRANK MAKOWSKI,
Committee.

Resolved, That the city comptroller is hereby directed to reduce the assessment levied for the improvement of Sixth street from East Cascade street to Fourteenth avenue east against each 25-foot lot affected in the sum of $3.68, and against fractional or lots of different size proportionately to assessments.

Resolved further, That it is hereby directed that where the final assessment has been paid that a refund in a like amount be made upon proper voucher of the owner of any lot assessed.

Alderman Jordan moved the adoption of the resolution, and it was declared adopted by a unanimous yea vote of all present, on roll call.

Passed April 24, 1911.
Approved April 26, 1911.

To the Common Council:

Your Committee on Offices and Elections, to which was left appointment by the city clerk, having considered the same, recommend the adoption of the following resolution:

W. M. MILLER,
J. B. GIBSON,
L. A. BARNES,
Committee.

Resolved, that the appointment of C. S. Palmer as deputy city clerk is hereby approved.

Resolved further, That the bond of said C. S. Palmer in the sum of $1,000 with the American Fidelity company as surety is hereby approved.

Alderman Miller moved the adoption of the resolution and it was declared adopted by a unanimous yea vote of all present, on roll call.

Passed April 24, 1911.
Approved April 26, 1911.

To the Common Council:

Your Committee on Ordinances and Resolutions, to which was referred ordinance submitted by Alderman Hoar, entitled "An ordinance to amend an ordinance entitled 'An ordinance regulating the construction, alteration, repair, removal and inspection of buildings within the corporate limits of the city of Duluth, the protection of the lives of persons therein and the protection of property against fire,' passed Jan. 8, 1906, as amended," having considered the same, recommend the adoption thereof.

JAMES A. WHARTON,
C. R. HOAR,
JNO. HOGAN,
Committee.

The report was received.

Alderman Barnes brought up the question of the advisability of the construction by the Wisconsin Central railway of a depot westerly of Forty-eighth avenue west in accordance with the provisions of its franchise, and moved that the chairman of the committee on Ordinances and Resolutions, which has said matter under consideration, be requested to call a public meeting relative thereto. It was so ordered.

To the Common Council:

Your Committee on Police and License, to which was referred applications and bonds for license, having considered the same, recommend the adoption of the following resolution:

C. R. HOAR,
JAMES A. WHARTON,
H. P. CURREN,
Committee.

Resolved, That applications for license are hereby granted and bonds accompanying same are hereby approved as follows:

PLUMBERS.

Charles Iltis, 223 North Fifty-fourth avenue west; John T. Stack, 108 First avenue west.

PAWNBROKERS.

Dave Polinsky, 529 West Superior street; Soo Loan company, 717 West Superior street.

EMPLOYMENT OFFICES FOR MEN.

N. O. Sundby, 525½ West Michigan street.

Alderman Hoar moved the adoption of the resolution, and it was declared adopted by a unanimous yea vote of all present, on roll call.

Passed April 24, 1911.
Approved April 26, 1911.

To the Common Council:

Your Committee on Police and License, to which was referred applications for license to operate motor vehicles, having considered the same, recommend the adoption of the following resolution:

C. R. HOAR,
JAMES A. WHARTON,
H. P. CURREN,
Committee.

Resolved, That applications for license to operate motor vehicles upon the streets of the city of Duluth, be and hereby are granted as follows:

C. E. Evens, Jesse A. Bradley, Thomas Thorburn, David Freimuth, L. M. Farrell, W. J. North, Oscar Thorsell, C. H. Troyer, Mark Stewart, John Bolin, James D. Perkins, Louis Johnson, A. V. Youngberg, Frank Makowski, Duncan Murray.

Alderman Hoar moved the adoption of the resolution, and it was declared adopted by a unanimous yea vote of all present, on roll call.

Passed April 24, 1911.
Approved April 26, 1911.

To the Common Council:

Your Committee on Police and License, to which was referred applications and bonds for license to sell intoxicating liquors, having considered the same, recommend the adoption of the following resolution:

C. R. HOAR,
JAMES A. WHARTON,
H. P. CURREN,
Committee.

Resolved, That applications for license to sell intoxicating liquors are hereby granted and bonds accompanying the same are hereby approved, as follows:

Henry Casmir, 102 Lake avenue south; Ed Demars, 601 Garfield avenue; Jahannes Hanson, 1625 West Superior street (being a transfer from Nels Johnson at same location; Jas. J. Fortune, 306 Central avenue; Jos. Francel, 132 Commonwealth avenue (being a transfer from Stens Pernala at same location); William Wiski, 216 Lake avenue south; M. J. Cook, 527 West Michigan street (being a transfer from Theodore Sadowski at 107 West First street); L. J. Lessard, 205 West Michigan street.

Alderman Hoar moved the adoption of the resolution, and it was declared adopted upon the following vote:

Yeas—Aldermen Barnes, Bergstrom, Bernard, Curren, Gibson, Hector, Hoar, Hogan, Jordan, Krueger, MacDonell, Makowski, Miller, Wharton, President Shartel—15.

Nays—Alderman Scott—1.

Passed April 24, 1911.
Approved April 26, 1911.

To the Common Council:

Your Committee on Purchasing and Supplies, to which was referred requisitions, having considered the same, recommend the adoption of the following resolution:

J. A. MacDONELL,
W. M. MILLER,
OTTO KRUEGER,
Committee.

Resolved, That requisitions of city officers Nos. 21764 to 21799, inclusive, be and hereby are approved.

Alderman MacDonell moved the adoption of the resolution, and it was declared adopted by a unanimous yea vote of all present, on roll call.

Passed April 24, 1911.
Approved April 26, 1911.

To the Common Council:

Your Committee on Purchasing and Supplies, to which was referred recommendation of the Board of Public Works, having considered the same, recommend the adoption of the following resolution:

J. A. MacDONELL,
N. W. MILLER,
OTTO KRUEGER,
Committee.

Resolved, That the Board of Public Works is hereby authorized to advertise for bids for furnishing of a gyratory crusher with elevator, screen and all necessary attachments, the cost thereof to be paid out of the general fund.

Alderman MacDonell moved the adoption of the resolution, and it was declared adopted by a unanimous yea vote of all present, on roll call.

Passed April 24, 1911.
Approved April 26, 1911.

To the Common Council:

Your Committee on Purchasing and Supplies, to which was referred award of contract, having considered the same, recommend the adoption of the following resolution:

J. A. MacDONELL,
W. M. MILLER,
OTTO KRUEGER,
Committee.

Resolved, That the contract awarded by the board of Public Works to the Gogebic Steam Boiler Works for one portable 70-horse power boiler with grates, etc., is hereby approved.

Alderman MacDonell moved the adoption of the resolution, and it was declared adopted by a unanimous yea vote of all present, on roll call.

Passed April 24, 1911.
Approved April 26, 1911.

To the Common Council:

Your Committee on Streets, Alleys and Sidewalks, to which was referred award of contract, having considered the same, recommend the adoption of the following resolution:

Z. D. SCOTT,
WILLIAM L. BERNARD,
JNO. HOGAN,
Committee.

Resolved, That contracts awarded by the Board of Public Works are hereby approved, as follows:

To D. H. Clough & Company for the paving of Third alley from Twenty-first to Twenty-second avenues east.

To D. H. Clough & Company for the paving of Third alley from Twentieth to Twenty-first avenues east.

To Harry B. Raymond for the construction, repairing and relaying of plank sidewalks for the season of 1911.

Alderman Scott moved the adoption of the resolution, and it was declared adopted by a unanimous yea vote of all present, on roll call.

Passed April 24, 1911.
Approved April 26, 1911.

To the Common Council:

Your Committee on Streets, Alleys and Sidewalks, to which was referred communication from the Sealer of Weights and Measures, having considered the same, recommend the adoption of the following resolution:

Z. D. SCOTT,
WILLIAM L. BERNARD,
JNO. HOGAN,
Committee.

Resolved, That upon removal of scales from the west side of Central avenue, the Board of Public Works is hereby directed to fill the hole occasioned by such removal, and surface the same in conformity to the rest of the street, that such work to be paid out of the general fund.

Alderman Scott moved the adoption of the resolution, and it was declared adopted by a unanimous yea vote of all present, on roll call.

Passed April 24, 1911.
Approved April 26, 1911.

To the Common Council:

Your Committee on Streets, Alleys and Sidewalks, to which was referred established grade profiles, having considered the same, recommend the adoption of the following resolution:

Z. D. SCOTT,
WILLIAM L. BERNARD,
JNO. HOGAN,
Committee.

Resolved, That grades established by the city engineer are hereby approved as follows:

The grade on Nineteenth avenue east from Fourth street to Fifth street, the certificate of the engineer thereon being dated April 20, 1911.

The grade on Jay street from Fiftieth avenue east to Fifty-first avenue east, the certificate of the engineer thereon being dated April 15, 1911.

The grade on Sixtieth avenue east from Superior street to Avondale street, the certificate of the engineer thereon being dated April 14, 1911.

Alderman Scott moved the adoption of the resolution, and it was declared adopted by a unanimous yea vote of all present, on roll call.

Passed April 24, 1911.
Approved April 26, 1911.

To the Common Council:

Your Committee on Streets, Alleys and Sidewalks, to which was referred reports of the Board of Public Works, having considered the same, recommend the adoption of the following resolution:

Z. D. SCOTT,
WILLIAM L. BERNARD,
JNO. HOGAN,
Committee.

Resolved, That the Board of Public Works is hereby advised that this council consents to the issuance of permits to the Duluth Telephone company and Zenith Telephone company to set poles as reported by said board in communications dated April 24, 1911, provided such permits shall be revocable by this council at any time.

Alderman Scott moved the adoption of the resolution, and it was declared adopted by a unanimous yea vote of all present, on roll call.

Passed April 24, 1911.
Approved April 26, 1911.

The Committee on Streets, Alleys and Sidewalks submitted a report and resolution declaring the vacation of the alley in block 10, Highland Park addition, action on which, on request of Alderman Curren, was postponed for one week.

To the Common Council:

Your Committee on Streets, Alleys and Sidewalks, who were appointed and designated to hear and consider the matter of the petition of Arthur H. Crassweller et al., for the vacation of a portion of the alley in block 20, London addition, respectfully report that pursuant to notice published by the city clerk your committee did meet in the city clerk's office in the city hall in the city of Duluth, on Monday, April 17, at 3:30 o'clock p. m. for the purpose of hearing and consideration of said petition, and that no one appeared who was opposed to said vacation.

The Duluth & Iron Range Railway company right-of-way runs diagonally across block 20, London addition, leaving the part of the alley sought to be vacated about 130 feet in length. Your committee believes that said alley will never be improved, nor will it ever become a public thoroughfare, and can see no reason why same should not be vacated. We therefore recommend the adoption of the following resolution:

Z. D. SCOTT,
WILLIAM L. BERNARD,
JNO. HOGAN,
Committee.

Resolved, That all that portion of the alley in block 20, London addition, lying between the easterly line of Forty-third avenue east and the northerly line of the Duluth & Iron Range Railway company's right-of-way, be and hereby is vacated.

Alderman Scott moved the adoption of the resolution, and it was declared adopted by a unanimous yea vote of all present, on roll call.

Passed April 24, 1911.
Approved April 26, 1911.

INTRODUCTION AND CONSIDERATION OF ORDINANCES.

The following entitled ordinance took its first reading and was referred to the Committee on Ordinances and Resolutions:

By Alderman Bernard:

An ordinance designating where mill woodpiles shall not be maintained in the City of Duluth.

The ordinance submitted by Alderman Hoar entitled "An ordinance to amend an ordinance entitled 'An ordinance regulating the construction, alteration, repair, removal and inspection of buildings within the corporate limits of the city of Duluth, the protection of the lives of persons therein and the protection of property against fire,' passed Jan. 8, 1906, as amended," took its second reading.

Alderman Wharton moved that the ordinance be now placed upon its final passage, and the motion was declared adopted by a unanimous yea vote of all present, on roll call.

Alderman Wharton moved the adoption of the ordinance, and it was declared adopted by a unanimous yea vote of all present, on roll call.

On motion of Alderman Hogan the council adjourned.

H. W. CHEADLE,
City Clerk.

By Alderman Hoar:

AN ORDINANCE TO AMEND AN ORDINANCE ENTITLED "AN ORDINANCE REGULATING THE CONSTRUCTION, ALTERATION, REPAIR, REMOVAL AND INSPECTION OF BUILDINGS WITHIN THE CORPORATE LIMITS OF THE CITY OF DULUTH, THE PROTECTION OF THE LIVES OF PERSONS THEREIN, AND THE PROTECTION OF PROPERTY AGAINST FIRE," PASSED JANUARY 8, 1906, AS AMENDED.

The Common Council of the City of Duluth do ordain as follows:

Section 1. That Section III of Title VI of Part II of the ordinance entitled "An ordinance regulating the construction, alteration, repair, removal and inspection of buildings within the corporate limits of the city of Duluth, the protection of the lives of persons therein, and the protection of property against fire," passed Jan. 8, 1906, as amended, be and hereby is amended by striking out the words "The tops of all piles shall be cut off and the tops of all ranging and cap timbers when used shall be placed below the lowest ground water level to insure constant moisture in the timber" and

STORES FOR RENT IN

FIDELITY BUILDING

NEW, FIRE-PROOF, MODERN.

Show window space on Superior street, in heart of shopping district.

JOHN A. STEPHENSON & CO.

WOLVIN BUILDING, DULUTH, MINN.

FOR SALE!

SIX-ROOM HOUSE on Eleventh avenue east, near Third street, stone foundation, hot air furnace, electric lights, water, sewer, bath, gas for cooking, full cement basement, mantel grate, hardwood floors downstairs; lot 40x50 feet. Favorable terms. Price..... **$3,000**

New seven-room house, Woodland avenue, between Fifth and Sixth streets; modern in every respect; good large lot. This is a very attractive house and well worth the price. Possession given in 30 days if desired..... **$6,500**

R. P. DOWSE & CO.

GENERAL INSURANCE. 106 Providence Bldg.

WHEELER & PARSONS

308 ALWORTH

GOOD BUYS!

$600—50-ft. lot opposite Oneota school.

$700—50-ft. corner, Fifty-sixth avenue west and Highland street.

$1,050—25-ft. lot East Fourth near Thirteenth avenue. SNAP.

$3,300—New six-room house, modern except heat, East Fifth street.

$15,000—25 feet, First street near Lake avenue.

MONEY TO LOAN ON REAL ESTATE

5½ & 6% ON OR BEFORE PRIVILEGE.

F. I. SALTER CO. LONSDALE BLDG.

BEST CONTRACT—LEAST COST.

SNAPS!

In farm lands close to the city. One ten-acre tract within city limits, all cleared and ready for the plow, small creek, price $100 per acre.

20-acre tract three miles west of the city limits on Pike Lake road, partly cleared; price $25 per acre.

10-acre tracts north of Woodland on Howard and Gnesen road, unimproved; price $15 per acre; easy terms.

A. W. KUEHNOW

403-4 Columbia Building.

$10,500 buys two stores, four flats and one eight-room house on Superior street, in West end business district, paying 11½ per cent net on investment.

ACRES—Between Steel Plant and Fond du Lac. The best forty for platting into residence lots on the Duluth side, and the cheapest.

$1,400—For 108 feet on Woodland avenue, near Kent road, or will sell inside fifty feet for **$650.**

EBY & GRIDLEY,

515 Palladio Building.

SMALL MONTHLY PAYMENTS

Will buy you a lot in

LAKESIDE

Why don't you make a start towards a home?

LAKESIDE LAND CO.,

501-2-3-4-5 Sellwood Building. PHONES, 408.

Investment, Sacrifice and Home Combined

East End — 50x140 feet — Three Houses—Two in rear and one in front, stone foundations; hot water, heating plants, concrete walks; beautiful neighborhood. Owner must sacrifice. Cash **$4,500,** balance of $3,750 long time. Another big snap—25x140 feet, two houses, all modern, heating plants; all fixtures, and shades go with this deal. Don't miss this snap—**$5,250.**

THE SMITH REALTY CO.,

524 Manhattan Bldg.

EAST END—Seven rooms, concrete foundation, modern plumbing, hardwood floors.....**$3,000** —(4981).

CENTRAL—Seven rooms, bath, gas, hardwood floors downstairs; easy terms .....**$3,900** —(5757).

WEST END—Six rooms, bath, electric light, gas.....**$3,600** —(5769).

WEST DULUTH—Eight rooms, stone foundation, furnace, bath, gas, hardwood floors downstairs, **$4,000**

NOW IS THE TIME to buy a home and enjoy it during the coming summer.

IF YOU PREFER TO BUILD, let us show you what splendid sites we can offer. We will build for you on East Fourth street.

Stryker, Manley & Buck

MONEY TO LOAN

5, 5½ and 6 per cent.

FIRE INSURANCE

Old Reliable Companies.

REAL ESTATE

Monthly Payment Plan.

COOLEY & UNDERHILL,

209-10-11 Exchange Building.

Ten acres, 2¼ miles from car line; nice level land, easily cleared; just the place for gardening and chicken ranch. $100 cash, balance, $10 per month. Price **$500.**

Twenty acres, near the city; good soil, lays well, in Hermantown on Maple Grove road. Price, **$1,000.** $200 cash, balance, terms to suit.

164 acres, well improved, on Cuyuna range; good mineral prospects. Cheap at **$5,000.**

We write fire insurance. Reliable companies.

LOCKER-DONAHUE CO.

416-17 Lonsdale Building.

FOR SALE

Lot 50 by 185 feet on lower side of Woodland avenue at head of Twenty-second avenue east, for **$1,350.**

RICHARDSON, DAY & HARRISON

Exchange Bldg.

HOMES

$5,000—Easy terms will buy an eight-room house on East Fifth street. Corner lot 50x70. Good substantial house; hot water heat.

$6,500—Will buy an eight-room house on Jefferson street. Fine bright sunny home in nice neighborhood.

J. D. HOWARD & CO.

216 West Superior Street.

CROSBY, MINN.,

The Metropolis of the Cuyuna Iron Range

NO MINERAL RESERVATIONS

When you buy a lot in Crosby you get a deed not only to the surface rights but to any minerals that may be found under it, thus insuring a permanent location where you can afford to spend money to build up a business, and make it your home town.

For particulars see

GEORGE H. CROSBY,

608 Lonsdale Building, Duluth, Minn or Crosby, Minn.

BARGAINS

$2400—Six-room house with bath, 3223 West Third St., hardwood floors, city water, gas, $400 cash, balance monthly payments.

$2000 — Five-room house with bath, 3227 West Third street, hardwood floors, city water, gas, $300 cash, balance monthly payments.

PULFORD, HOW & CO.

609 Alworth Bldg.

LITTLE & NOLTE UNDER AM. EX. BANK.

GOOD BUILDING SITES

$4,500—Buys 50x140 feet on East Superior street, between Tenth and Eleventh avenues east. 200-12

$2,700—Buys 60x140 feet in Normal school district. Beautiful building site. 235-14

$5,500—For another fine site in the same locality, 100x140 feet, corner. 235-13

$650—Buys corner 50x140 feet, Forty-first avenue east and Superior street; water, sewer and gas.

$2,400—For a fine 50x150-foot lot on East Superior street, near Nineteenth avenue. 212-8

Advertise in The Herald

HAVE A LOOK

SPEND A NICKLE TO SEE.

One four-room cottage.....**$1,350** $350 cash; $17.50 per month.

One five-room cottage.....**$1,700** $400 cash; $22 per month.

Two five-room cottages, each **$1,800** $500 cash; $25 per month.

All of above are new, have hardwood floors, full plumbing and are on full 50x150-foot lots.

WOODLAND.

Office 412 Providence Building, or 20 East Wisconsin Street.

C. E. ROE

WEST END LOTS

We have a number of desirable building lots, located on Piedmont Avenue car line, near the J. D. Ensign school.

TERMS

We will sell these lots at from $200 to $400 each—$10 cash and $5 to $10 per month until paid.

ALLIANCE REAL ESTATE CORPORATION

205 Lonsdale Building.

MONEY

For you when you want it — how you want it. Where?—Our Loan Department!

W. M. PRINDLE & CO.

Lonsdale Bldg.

Quick-Deal Snaps!

40 ACRES fine land, near pumping station; surrounding lands held much higher.....**$65 an acre**

200 ACRES adjoining townsite of Proctor—can be subdivided into Homecrofts or lots. Cheap for a quick deal.

80 ACRES close to Midway postoffice —a very special snap for quick sale.

EBERT, WALKER & McKNIGHT CO.

"Specialists in Rapid Deals."

315-16 Torrey Bldg.

D. H., 4-27-'11.

Here's a Great Bargain:---

A two-flat building in a fine location, one block from car line, each flat contains five rooms. Building is modern, has stone foundation and full basement, water, gas, sewer, electric light.

A great snap if bought now.

C. A. KNIPPENBERG

300 Alworth Building.

D. H., 4-27-'11.

QUICK

—If you want a sizeable tract for farming purposes in the heart of the Sportsman's Paradise of America—the Lake Nebagamon district. There are not many left!

BURG ACREAGE & TOWNSITE COMPANY,

300-301 Alworth Bldg.

D. H., 4-27-'11.

FARMS

Improved and Unimproved, FOR SALE in vicinity of Duluth.

WHITNEY-WALL CO.

Real Estate—Loans—Insurance.

301 Torrey Building.

LAKESIDE LOTS

$800 each—For two 50x140-foot lots on McCulloch street.

$1,575—for 100x140 feet on corner Forty-third avenue east; all improvements in; macadam street; cement walks.

$3,000—For beautiful lake shore lot, 100x300 feet, near Forty-fifth avenue east.

Easy Payments—Lots with water and gas, **$450 to $650 each,** on small cash payment.

GREENFIELD

310-11 Columbia Building.

HOMES

East Superior street near Eighteenth avenue, nine-room frame dwelling on 50x150-foot lot on upper side of street. Modern in very respect **$9,000**

East Second street near Thirteenth avenue, eleven-room modern frame dwelling on lot 87½x140, upper side of street. We can arrange very good terms on this property **$12,000**

CLARKE-WERTIN CO.

200 ALWORTH BUILDING.

LIVE CLOSE TO YOUR OFFICE!

and avoid the unpleasant rush for a crowded car, morning and night. The Bachelor Apartments at 320 West First street, are in the heart of the city—within easy walking distance of every center—wholesale, retail, banking, the hotels, depots, etc. Apply to

W. C. SHERWOOD & CO.

MANHATTAN BUILDING.

ADDITIONAL WANTS

From Pages 21 and 22.

MONEY TO LOAN.

MONEY ON CREDIT. SOMETHING NEW. $10 upward, for housekeepers, workingmen and salaried employes, at charges that honest people can afford to pay. DULUTH LOAN COMPANY, Cor. Third Ave. W. and Sup. St., 307 Columbia Bldg. Old 'phone, Melrose 2355.

SPRING IS HERE. If you want money in a hurry, SEE US. Our rates are the cheapest. Our payment plan the best. Call and be convinced. LOANS ON SALARY, FURNITURE. DULUTH FINANCE CO., 301 Palladio Bldg. Open Saturday Evenings.

CITY AND VILLAGE LOANS IN MINnesota. Buy or build a home on monthly payments. C. A. Knippenberg, 300 Alworth Bldg. 'Phones 597.

WE LOAN ON ALL KINDS OF PERsonal security at lowest rates. Call on us, 430 Manhattan Bldg., and get rates. Duluth Mortgage Loan Co. W. Horkan. New 1598-D; Melrose 3733.

TO LOAN—$15,000 IN SUMS TO SUIT, on real estate. Lane, MacGregor & Co., 400 Alworth building.

MONEY SUPPLIED TO SALARIED people, women keeping house and others, upon their own names without security; easy payments. Tolman, 509 Palladio building.

MONEY TO LOAN ON CITY PROPERty; lowest rates; small and large amounts. Scott-Kreidler company, 405 Central avenue. Both 'phones.

MONEY TO LOAN ON DIAMONDS, watches, furs, rifles etc., and all goods of value, $1 to $1,500. Keystone Loan & Mercantile Co. 22 West Superior street.

MONEY TO LOAN—LOANS MADE ON timber and farm lands. John Q. A. Crosby, 305 Palladio building.

Money to loan—Any amount; low rates. Cooley & Underhill, 209 Exchange.

SIX PER CENT INTEREST ON SMALL real estate loans; money on hand; prompt service. F. I. Salter company, Lonsdale building.

Marine Insurance Company.

Principal office in the U. S.: 5 and 7 South William street, New York. (Commenced business in the U. S. 1884.) Chubb & Sons, general managers in the United States, Attorney to accept service in Minnesota: Commissioner of Insurance.

DEPOSIT CAPITAL, $300,000.

Income in 1910.

Premiums other than perpetuals .....$	813,018.31
Rents and interest.....	28,628.31
Received from home office	70,989.29
Gross profit on sale, maturity or adjustment of ledger assets	14,312.50
From all other sources..	10.78
Total income .....$	926,959.19
Ledger assets December 31st of previous year..	1,021,279.85
Sum .....$	1,948,239.04

Disbursements in 1910.

Net amount paid for losses .....$	424,376.82
Commissions and brokerage	232,517.22
Salaries and fees of officers, agents and employes	4,587.40
Taxes, fees, rents and other real estate expenses	15,810.77
All other disbursements.	242,383.56
Total disbursements ..$	919,675.56
Balance .....$	1,028,563.48

Ledger Assets Dec. 31, 1910.

Book value of bonds and stocks .....$	800,822.77
Cash in office, trust companies and banks.....	51,769.68
Agents' balances, unpaid premiums and bills receivable, taken for premiums	175,971.03
Total ledger assets (as per balance) .....$	1,028,563.48

Non-Ledger Assets.

Interest and rents due and accrued .....$	6,352.60
All other non-ledger assets	9,329.02
Gross assets .....$	1,044,245.10

Deduct Assets Not Admitted.

Agents' balances .....$	1,522.63
Special deposit	5,000.00
All other assets not admitted	22,722.77
Total assets not admitted ....$	35,245.40
Total admitted assets.$	1,008,999.70

Liabilities Dec. 31, 1910.

Unpaid losses and claims.$	214,435.45
Unearned premiums	242,814.60
Salaries, expenses, taxes, dividends and interest due	16,000.00
Commissions and brokerage	19,726.87
All other liabilities.....	56,630.59
Deposit capital	300,000.00
Total liabilities, including deposit capital ....$	849,607.51
Net surplus .....$	159,392.19

Risks and Premiums, 1910 Business.

Marine and inland risks written during the year ....$	2,693,464,799.00
Premiums received thereon	1,542,829.30
Net amount in force at end of the year....$	109,470,917.00

Business in Minnesota in 1910.

(Including reinsurance received and deducting reinsurance placed.)

Marine and Inland.

Risks written .....$	20,406,026.00
Premiums received	50,810.39
Losses incurred	6,662.35
Losses paid	6,662.35
Amount at risk.....	968,800.00

State of Minnesota, Department of Insurance.

I Hereby Certify, that the Annual Statement of the Marine Insurance Company, for the year ending December 31st, 1910, of which the above is an abstract, has been received and filed in this Department and duly approved by me.

J. A. O. PREUS, Commissioner of Insurance.

FOR RENT!

OFFICES IN LYCEUM BUILDING. Fire-Proof—Desirable.

LITTLE & NOLTE, Agents.

T. W. TILKE

REAL ESTATE AND INSURANCE

CODY HOTEL CORNER

WEST THE COMING SPOT DULUTH

Who Wouldn't

Buy a farm near Duluth with 32 of the 40 acres cleared, new four-room house, sided and painted, good well and new pump, school and church, ¼ mile away, for $1,675. Any terms to the right kind of fellow. What do you think?

PERSONAL.

PERSONAL. MADAME STERLING. WELL KNOWN PALMIST AND CARD reader is in the city. Madame Sterling has been before the public professionally nearly thirty years and from her long experience is prepared to give advice on all the affairs of life. Madame Sterling has been for years teacher and demonstrator at the College of Palmistry, New York city, the only institution of its kind in the world. Thousands can testify to her ability as a reader. Ladies are requested to call in forenoon or afternoon as much as possible to avoid the night crowds. Arrangements can be made for entertainment at private home if desired. Open Sunday.

MADAME STERLING, 129 East First street, across from Armory.

PERSONAL—PROF. GIRARD, CLAIRvoyant and palmist, 20 West Superior street, upstairs. Six questions answered by mail, $1. Send date of birth

MRS. VOGT WISHES TO ANNOUNCE to all her friends and to any one wishing work done in the hair dressing, manicuring and massaging line, that she is again located at 17 East Superior street, upstairs, where she will be pleased to greet them.

PERSONAL — KINDERGARTENER wishes summer position as governess. Address A. W., Dollar Bay, Mich. Lock Box 106.

PERSONAL—HOFF'S MILLINERY IN Hotel McKay building will move Monday, May 1, to their new store at 326 West First street. Don't forget the place.

PERSONAL — EDUCATED REFINED widow, 30, desires acquaintance of respectable gentleman under 50. F 118, Herald.

PERSONAL—BOY AND GIRL FOR adoption. Call Grand 1597.

PERSONAL — COMFORT, BEAUTY shop, 20 W. Sup. St., upstairs. Manicuring, 25c; shampooing and hairdressing, 50c; switches made from combings. Both phones.

PERSONAL—WHY NOT GET AWAY from washday troubles by sending your family wash to us; 5 cents per pound. Lute's laundry, 808 East Second street. Both 'phones 447.

PERSONAL—MANICURING AND MASsage. 813 Torrey building.

MRS. VOGT, HAIR DRESSER, IS NOW located at 17 East Superior street, upstairs.

PERSONAL — ELECTRIC RUG AND carpet cleaning. James Morgan. Melrose 1902; Zenith 2222.

Personal—Wringer repairing. Int'state Merc. Co., 11 N. 21st Ave. W. Lincoln 7.

PERSONAL — LADIES — ASK YOUR druggist for Chichesters Pills, the Diamond Brand. For 25 years known as best, safest, always reliable. Take no other. Chichesters Diamond Brand Pills are sold by druggists everywhere.

PERSONAL — MME. MAY FRENCH female regulator, best of all. Mailed in plain wrapper, $2 a box. Orpheum pharmacy, 201 East Superior street.

PERSONAL — COMBINGS AND CUT hair made into beautiful switches. Knauf Sisters.

FOR SALE—COWS.

FOR SALE — I. L. LEVINE HAS RECeived a carload of fresh milk cows. 821 Fourth avenue east. Zenith phone, 1708-D. Old, 4762 Melrose.

BOARDERS WANTED.

FOR RENT — SINGLE AND DOUBLE room. 218 West Third street.

TIMBER LANDS.

TIMBER AND CUT-OVER LANDS bought; mortgage loans made. John Q. A. Crosby, 305 Palladio building.

FOR SALE—FORTY ACRES LAND, all white pine and spruce timber. Inquire 709 Hammond avenue, Superior, Wis.

I buy standing timber; also cut-over lands. Geo. Rupley, 615 Lyceum bldg

FOR SALE — 40 ACRES LAND, ALL white pine and spruce timber. Inquire 709 Hammond avenue, Superior, Wis.

Homesteads and timber claims located. From 40 to 80,000 acres of timber lands for sale. 401 Palladio Bldg.

UPHOLSTERING.

FURNITURE, AUTOMOBILES, CARriages; reasonable prices. E. Ott, 112 First avenue west. Both 'phones.

DRESSMAKING.

MISS GRAY'S SCHOOL OF GARMENT cutting and making; practical; terms reasonable; patterns to order a specialty. Third floor, Gray-Talant company.

MINERAL LANDS.

EBERT, WALKER & McKNIGHT CO., 315 Torrey bldg., offers unusual opportunities for big profit in mineral lands on Cuyuna and Vermilion ranges

HAIR DRESSING PARLORS.

G. Moisan is the only French hair dresser in Duluth. Expert in making wigs, toupees and hair dye. Switches and puffs made from combings. Mail orders promptly filled. 212 W. 1st St

LOST AND FOUND.

LOST—BUNCH OF KEYS, SUNDAY on Duluth-Superior ferry or near ferry landing. Finder return to Herald for reward.

LOST — REVOLVER, 32-CALIBER Colt's, No. 72340. Return and receive reward. 331 West Third street. Melrose 1573.

FOUND—BRINDLE BULLDOG; OWNer can have same by calling at 2366 Highland avenue and paying for ad.

STOVE REPAIRS.

WE CARRY IN STOCK REPAIRS FOR 10,000 different stoves and ranges. C. F. Wiggerts & Son, 410 East Superior street. Both 'phones.

FOR RENT BARN.

FOR RENT — GARAGE; 1415 EAST First street; thoroughly equipped. Inquire Rev. John W. Powell, Endion Methodist church.

MEDICAL.

LADIES — $1,000 REWARD! I POSItively guarantee my great successful "Monthly" remedy. Safely relieves some of the longest, most obstinate, abnormal cases in three to five days. No harm, pain or interference with work. Mail, $1.50. Double strength, $2. Dr. L. M. Soughinton & Co., Kansas City, Mo.

Read The Herald Wants

FOR SALE—REAL ESTATE.

COUNTRY PLACES. CLOSE TO NEW CAR LINE.

In order to pay our bills for road-making and improvements now going on upon this tract, we will offer for the next two weeks two 2½-acre tracts for spot cash at 25 per cent off regular prices. Land is high and dry, beautifully wooded and is splendid speculation account of the new car line. See us at once. W. M. Prindle & Co., 3 Lonsdale building.

A BARGAIN BY OWNER.

Five acres rich garden land, with one acre cleared and plowed, between Bay View Heights and Proctor, close to new carline.

WESTERN REALTY COMPANY, 1922 West Superior St.

FOR SALE — THREE OR FOUR tracts of land, each 1¼ acre, for sale at a great bargain for spot cash. We will explain the reason. Location about one mile from Piedmont avenue car line. Call at once. Western Realty Company, 1922 West Superior street.

FOR SALE—LOTS ON MAIN STREET and resident portion of Carnegie, adjacent to new steel plant; monthly payments. R. McCarthy, Biwabik, Minn.

FOR SALE — EQUITY IN KENILworth lot, cash or trade. 5921 London road. 'Phone 114-K.

FOR SALE — LOT 5, BLOCK 26, Endion, between Twenty-second and Twenty-third avenues, London road, going for $575.—C. B. Woodruff.

FOR SALE—FINE CORNER LOT. Inquire of owner, 2107 East Fourth street.

FOR SALE—6,000 ACRES OF LAND with all mineral rights at Boy River, (on the new "Soo line" east of Leach lake), Cass county, Minn. E. L. Wortham, care Wellington hotel, Chicago, Ill.

FOR SALE—WE HAVE A FEW DEsirable lots in West Duluth that we will sell on easy weekly or monthly payments. Whitney Wall company, 301 Torrey building.

FOR SALE—AN ELEGANT 80 BY 80 West end lot; all improvements; a sacrifice. See the Smith Realty company, 524 Manhattan building.

VERY DESIRABLE GROUND LEASE on First street near Seventh avenue west. Call Grand 382. E. H. Caulkins & Co., 510 Palladio.

FOR SALE — OWNER MUST SELL fifty foot lot near Twenty-sixth avenue east on Knob hill, at half its value. Address Lot Owner, Herald.

FOR SALE—LOT, 35 BY 150, UPPER side of East Sixth street, near Sixteenth avenue; water, gas and sewer in street; price $550, including cement sidewalks to be laid this spring. Also cottage for sale, with 30 by 150-foot lot. Apply owner, J. F. Nelson, 1609 East Sixth street.

FOR SALE—100 BY 140 FEET, SECond street and Twenty-fifth avenue east; also ten single lots on Park Point and one large cottage, with tents known as "Camp Orlando." G. S. Richards, 5 South Fifth avenue west. 'Phones.

FOR SALE—EAST END 50-FOOT LOT, three houses all thoroughly modern and new; must sacrifice; splendidly arranged; half cash. See the Smith Realty company, 524 Manhattan building.

FOR SALE—TWO PARK POINT LOTS only three blocks from aerial bridge; corner and inside; very cheap; easy terms. A. G. Messer, 117 North fifteenth avenue east; Melrose 650 and 439.

FOR SALE—A FEW GOOD LOTS, well located; cheap for cash. See the Smith Realty company, 524 Manhattan building.

FOR SALE—FINEST 100 BY 140 FOOT corner in normal school district, surrounded by beautiful homes. Little & Nolte Co., No. 2 Exchange building.

FOR SALE—CORNER LOT, 50 BY 140 feet, on car line at Lakeside; all improvements; price $650. Little & Nolte company, 2 Exchange building.

FOR SALE—$180 TAKES LOT WORTH $250; $75 cash, balance monthly; also lot at Woodland; bargain at $300. Call 206 Alworth building.

FOR SALE—DO YOU WANT THE best building lot on Fourth street, between Seventh and Eighth avenues west? Easy terms. 801 Torrey building.

FOR SALE—CHOICE BUILDING LOT, upper side London road, East end; a bargain for quick sale at price away below adjoining property. For information address C 379, Herald.

FOR SALE—50 BY 140 FEET, NORTHwest corner Twenty-third avenue west and Fourth street. Apply Richardson, Day & Harrison.

FOR SALE—LOTS, HOUSES, ACRES; investments that pay dividends every month. Talk with Fider, 18 Third avenue west.

AGENTS WANTED.

SOLICITOR OR AGENT—HUSTLER—to represent a corporation with a plan for purchasing and building houses and paying off mortgages; money loaned for this purpose at 5 per cent on long time, repayable in small monthly installments. Men experienced in selling life insurance, building and loan, or investments preferred; $250 to $500 monthly for any experienced solicitor. Address "Financial," No. 824 Equitable building, Baltimore, Md.

AGENTS WANTED — AN EXCEPtional oportunity offered for a first-class life insurance agent to represent the Bankers Life Association of Des Moines in Duluth and vicinity. Address F. C. Squyer, state manager, 626 Andrus building, Minneapolis, Minn.

AUTOMOBILES.

FOR SALE CHEAP.

One 35 H. P. automobile in first-class condition. Address

DULUTH NYBERG MOTOR CO., 109 Manhattan Building, Duluth, Minn.

WE REPRESENT MAXWELL, PREmier, Oakland, Moline pleasure cars and Wilcox trucks. All kinds of repairing, even tire vulcanizing. Old cars bought and sold. It will pay you to try us. Also have automobiles for hire. Call, 'phone or write M. F. Falk, Rapid Transit Auto & Repairing Co., 2110-12 W. Mich. St. 'Phones Mel. 347; Zen 47 Lincoln.

CLAIRVOYANTS.

PROF. GIRARD, THE ONLY RELIable clairvoyant in Duluth. 20 West Superior street. Upstairs.

MADAM ANNA, CARD READING AND business advice, 329 West Superior street, Room 12. Melrose 3267.

MADAM STERLING, PALMIST, CARD reader. 129 East First street, opposite Armory.

PICTURE FRAMING.

GUSTAVE HENNECKE, 211 E. SUP. ST.

FOR RENT HOUSES. (Continued.)

FOR RENT — 1201 EAST FOURTH street; seven-room house; hardwood floors throughout; bath, gas and electricity. $37.50. Stryker-Manley & Buck, Torrey building.

FOR RENT—214 NINTH AVENUE east; eight-room house; hardwood floors downstairs; bath, gas and electricity, $33. Stryker-Manley & Buck, Torrey building.

FOR RENT—COZY LITTLE SIX-ROOM cottage on Park Point with hardwood floors and electric light; completely furnished; silver, linen, bedding, etc. Call 2814 Minnesota avenue or Melrose 1876.

FOR RENT—TWO THREE-ROOM flats with bath, etc., $15 and $8. E. D. Field company, 203 Exchange building.

FOR RENT—1214 EAST THIRD; SIXroom house; hardwood floors, gas and electricity, laundry in basement; very desirable. Stryker, Manley & Buck, Torrey building.

BUSINESS CHANCES.

Duluth's Leading Business Chance Brokers. DULUTH BUSINESS EXCHANGE, 509 Torrey Building.

FOR SALE—ONE OF THE BEST CONfectioneries in the city; daily sales average $17. Price $1,400; easy terms. Will stand investigation.

FOR SALE—RESTAURANT DOING A nice business; well located. Price $500.

FOR SALE—ROOMING HOUSE, VERY central; good neighborhood; rooms always full. This is very choice. Owner must leave. Price $700; terms.

FOR SALE — BOARDING HOUSE; without question this is the best in the city; private and exclusive; everything the best. Price $2,000; terms.

FOR SALE—MOVING PICTURE THEater; best equipped picture house in Duluth. Experience unnecessary. This is a good thing. Price $1,800; easy terms.

FOR SALE—SMALL CONFECTIONERY with three living rooms completely furnished; stock, fixtures, household goods, everything goes for $250. Rent is only $12.50.

FOR SALE — SMALL BOARDING house, well located; 18 rooms, 25 boarders; cheap rent; big snap. Price is $650; easy terms.

FOR SALE—SMALL CONFECTIONERY with four living rooms in connection. Price $450.

FOR SALE — POOL HALL, CIGAR stand and shoe-shining stand combined, well located; doing good business; big snap. Price $575.

We have hundreds of other good propositions. Should you care to buy any kind of business, don't forget to see

Duluth's Leading Business Chance Brokers, DULUTH BUSINESS EXCHANGE, 509 Torrey Building.

BUSINESS CHANCES — FOR SALE— Furniture and lease of a small rooming house; eight rooms, all filled. L 195, Herald.

BUSINESS CHANCES—PARTY WITH $5,000 to $10,000 can get large interest in established commercial business of great financial possibilities, paying big profits. H 206, Herald.

Business Chances—We buy stocks of merchandise, paying spot cash. No matter where located or size of stock, write Eastern Salvage Co., merchandise brokers, Duluth, Minn.

BUSINESS CHANCES — FOR SALE— Good laundry, in West end. Address Herald, K 132.

BUSINESS CHANCES — FOR SALE — Two-chair barber shop; well equipped and building 18 by 30 feet; best location; can be had at low figure. Spencer Clark, Keewatin, Minn.

BUSINESS CHANCES — DOCTOR — $2,000 practice in town of 900; southwestern Minnesota; one other doctor; good churches and schools; price from $700 up, depending in amount of office furniture purchased; a snap; can make all expense from the start. R. H., Herald.

BUSINESS CHANCES — $250 GOOD-paying restaurant, established trade; also good fixtures, can be bought at your own price. Wood Purdy company, 501 Manhattan building.

BUSINESS CHANCES—FOR SALE— Or will trade for something, an acre lot with store building on, at Woodland; just right for a candy or business purpose; a bargain if taken at once. Call at 802 East Third street.

BUSINESS CHANCES — ROOMING house; well located; steam heat and water furnished with rent; thirty rooms. Price $1,800; poor health reason for selling. C 180, Herald.

BUSINESS CHANCES — $1,300 BUYS moving-picture show clearing from $100 to $200 monthly; $600 will handle. Wood Purdy company, 501 Manhattan building.

BUSINESS CHANCES—A CENTRAL corner; dead ripe for grocery and butcher shop; who wants an ideal business corner? See the Smith Realty company, 524 Manhattan building.

BUSINESS CHANCES—WANTED TO trade for land partly improved, confectionery, notion and restaurant; stock and fixtures valued at $800; cheap rent. Box 63, Belgrade, Minn.

FOR SALE—FIXTURES AND STOCK of notion store; must be sold before May 1. Reasonable price; good thing for right party. 606 Tower avenue. Superior.

FOR SALE—POOL HALL FOR SALE cheap. Three pool tables, one billiard table, sideboard and merchandise; everything in good shape, in good town of 2,000 in Northern Minnesota. R 344, Herald.

BUSINESS CHANCES—AN OPPORtunity of a life in bakery; an immense paying proposition; nets $3,500 year. Standard trade year around. Smith Realty Co., 524 Manhattan.

BUSINESS CHANCES — FOR SALE — Confectionery store doing good business; fine location; bargain if taken at once. See Commercial Business Brokers, 206 Alworth building.

BUSINESS CHANCES—CONFECTIONery; $100 for fixtures and invoice stock; daily sales better than $20; splendid buy. Wood Purdy company, 501 Manhatten building.

BUSINESS CHANCES—$675 BUYS 13-room rooming house, income $125 monthly; best paying place in the city. Wood Purdy company, 501 Manhatten building.

BUSINESS CHANCES — ARE YOU looking for acres to plat? I have a tract of land across the St. Louis river from the steel plant site. This can be sold in lots at a big profit. If interested write W. 63 Herald.

ASHES AND GARBAGE.

REMOVED PROMPTLY, ZENITH 2378-X. 807 Sixth avenue west.

REMOVED ON SHORT NOTICE—DICK Barrett, 1122 E. 4th St. Zen. 1945-Y.

ASHES, GARBAGE AND MANURE REmoved promptly. Melrose 1390; Zenith 1488-X.

SOME PEOPLE DO FIND GOOD SERVANTS!

They may be "lucky," of course. But perhaps it's more like good management than good luck. Most of the good servants are found through HERALD "WANT ADVERTISING" or through HERALD ADS.

FOR RENT—ROOMS.
(Continued.)

THREE ROOMS NICELY FURNISHED for $69; this includes furniture for kitchen, dining room and bedroom. Terms, $1.50 per week. Why not own the furniture in your apartments or rooms instead of paying rent on it. See F. S. Kelly Furniture company.

FOR RENT — TWO FURNISHED rooms for light housekeeping. 2820 West Third street.

FOR RENT — EIGHT-ROOM HOUSE, 1416 East First street; all conveniences; laundry; $40 per month. Stryker, Manley & Buck, Torrey building.

FOR RENT—LARGE FRONT ROOM; all conveniences; suitable for two gentlemen; price $20. Call Melrose 1460.

FOR RENT — TWO UNFURNISHED basement rooms, $6 per month. 620 West Third street.

WANTED — YOUNG GIRL TO ASSIST with housework; must go home nights. 728 East Fourth street.

WANTED — COMPETENT GIRL FOR general housework. 716 East First street.

FOR SALE—HOUSES.

FOR SALE — 5601 EAST SUPERIOR street; view unsurpassed, concrete block basement; six rooms, bath, gas, electricity, water, sewer, furnace heat; guaranteed material and best workmanship. New, attractive; $3,500. Monthly payments. Telephone owner, Grand 509.

FOR SALE—MODERN, NEW, UP-TO-date flats, earning 14 per cent on your investment; centrally located; always rented. W 54, Herald.

IMPORTANT NOTICE.
If you want us to build a house for you this summer, please let us know as soon as possible. We advance all the money and you pay us monthly, but even at that there is a limit to our capacity and to our pocketbook. If you are not familiar with our plan write us a postcard and we will mail you booklets and pictures.
EDMUND G. WALTON AGENCY,
312 Exhange building.

FOR SALE—NICE SIX-ROOM HOUSE, modern except heat. Will sell cheap if taken at once. M 82, Herald.

FOR SALE—$500 CASH AND $25 PER month buys five-room house, bath, gas and electricity, central; price $2,500. See Little & Nolte Co., No. 2 Exchange building.

FOR SALE—FLAT BUILDING, EAST end, rents $88; pays 15 per cent net, price $6,750. Easy terms. See Little & Nolte Co., No. 2 Exchange building.

FOR SALE—FIVE-ROOM HOUSE, LOT 50 by 100; good garden; chicken house; must sell; terms $300 down, balance of $1,200 to suit. Call owner, 414 Nineteenth avenue west.

FOR SALE—A HOME AT LESTER Park, near the car line, for $3,750; house six rooms and bath with modern improvements; 100-foot front with barn and fruit trees on lot. For information inquire of A. H. Davenport, 6025 London road.

FOR SALE—MUST SELL NEW, MODern eight-room house, hardwood throughout, beam ceilings; hot water; large living room; beautiful lot just back of normal school. Reasonable terms. Owner. Zenith 2144-A; Bell. 4197.

FOR SALE — EIGHT-ROOM HOUSE; centrally located, West Duluth; price $1,800; small cash payment, balance monthly; is now rented for $19 per month. Whitney Wall company, 301 Torrey building.

FOR SALE — NEW TWO - ROOM shack adjacent to Colman's addition; easily moved. C. McClary, Woodland.

FOR SALE — NEW THREE-ROOM cottage, with city water, light and gas. Call at 1130 West Fourth street.

FOR SALE — AT LAKESIDE, NEW seven-room house, concrete foundation, all conveniences, hot water heat, lot 50 by 140; for quick sale owner will sell at a bargain. E 29, Herald.

FOR SALE—A GRAND FOUR-ROOM cottage; elegant location; 25-foot lot; cheap, $500 cash, balance, easy as rent. Smith Realty company, 524 Manhattan building.

FOR SALE—15 PER CENT INVESTment, double house, 16 rooms, heat, stone foundation, large lot; sacrince, $5,000; one-half cash; East end. Smith Realty Co., 524 Manhattan.

FOR SALE—A SIX-ROOM HOUSE, UNfurnished; only $400. Inquire at 832 South Seventy-second avenue west.

FOR SALE—AN EAST END HOME OF nine rooms, large lot, modern except heat; beautiful location; $3,500. $500 cash, balance easy as rent. Smith Realty company, 524 Manhattan building.

FOR SALE—BY OWNER, SIX-ROOM house and lot; all improvements. 2119 West Fourth street.

FOR SALE—NEARLY NEW SIX-ROOM house; hardwood finish; modern except heat. Apply 1615 East Fifth street.

FOR SALE FLATS—ANNUAL RENTAL $732; three flats netting 12 per cent. Price $6,500; $1,500 cash, balance easy terms; on car line, near Lincoln Park. S. W. Richardson, 201 Exchange Bank building.

FOR SALE—$600 CASH WILL SECURE seven-room house, with bath, stone foundation, hardwood floors, fronting Nineteenth avenue east, paved; balance of $2,400 in monthly payments. E. D. Field company, 203 Exchange building.

FOR SALE—SEVEN-ROOM HOUSE, with water, sewer and electric lights; two lots, 25 by 125 each; price, $1,800, one-half cash, balance to suit. Twin Ports Realty company, 510 Manhattan building.

FOR SALE — 15-ROOM BOARDING house; lot 25 by 125; $2,000; one-fourth cash, balance to suit; hardwood floors, sewer, electric light and city water; this property is near the Zenith Furnace company; now occupied; rents for $25 per month. Twin Port Realty company.

FOR SALE—NINE-ROOM HOUSE, modern, except heat on Nineteenth avenue east; rents for $42.50 per month; hardwood floors throughout. Price $3,450. Terms reasonable. Whitney Wall company, 301 Torrey building.

FOR SALE—$6,500 HANDSOME SEVen-room, strictly modern; finely finished home in East end. Zenith Realty company, 511 Providence building.

FOR SALE—$4,000, THIRTEEN-ROOM house, arranged for three families; lot 50 by 140; rents for $40; east of Twenty-third avenue west. Zenith Realty company, 511 Providence building.

FOR SALE—MODERN EIGHT-ROOM house at Woodland in nice location $3,200, with a lot 100 by 150 feet. Whitney Wall company, 301 Torrey building.

FOR SALE—NICE SIX-ROOM HOUSE on Twenty-fourth avenue west and Sixth street, gas, sewer and water in street. $1,800 on easy terms. Whitney Walls company, 301 Torrey building.

FOR SALE—MONTHLY PAYMENTS of $40 will purchase the right party a good six-room house at Lakeside, modern except heat. Price $3,400. Greenfield, 310-11 Columbia building.

FARM AND FRUIT LANDS.
(Continued.)

TEXAS INVESTMENTS.
Buy Orchards and Garden Lands at Aldine, near Houston, the greatest city in the Southwest, where values are growing upward all the time. Address E. C. Robertson, 501 Kiam building, Houston, Tex.

FOR SALE — 40-ACRE IMPROVED farm with five-room house, barn, 1,400 shade trees, one acre apple trees, good well; including farm implements. Price $1,400. L. A. Barnes & Co., 304 Central avenue, West Duluth.

FOR SALE — SUMMER RESORT property; one and one-half acres on Bass lake, Gordon, Wis., reasonable terms. Mrs. Carrie Green. 514 First avenue west, Duluth, 'phone Grand 1901-D.

FOR SALE — GREAT CHANCE FOR poor men. Any part of large acreage of good land in well settled country having 34 creameries; 60 miles from Twin Cities; near good markets. Will sell in tracts to suit purchaser; $10 down per forty and $10 per month until $50 down payment has been made, or $1 down if purchaser will go onto land and make improvements. Write for further information. No trades. Owner O. O. C., Box A, St. Croix Falls, Wis.

FOR SALE—$5,500 BUYS SECTION 15, 47-15, if taken quick. 527 Manhattan building.

FOR SALE—SMITH REALTY COMpany have got new prices on their farm and acre tracts. See them early for a good snap. 524 Manhattan.

FOR SALE— 1,000 ACRES OF GOOD farm and fruit land, eighteen miles from Houston, Tex., for sale; great bargain. F. E. Kennedy, 505 Alworth building.

FOR SALE—500 FARMS, FROM FIVE to forty years time, at 4 per cent. Minnesota Land & Immigration Co., 801 Torrey building.

For sale—10-acre tracts north of Woodland. W. M. Gill, 296 W. 5th St., Superior.

FOR SALE—TEXAS ORANGE TREES paid a profit last year as high as $1,000 per acre; can sell you tracts of twenty acres or more very cheap. See or write me for particulars. F. E. Kennedy, 505 Alworth building.

SITUATION WANTED—FEMALE.

SITUATION WANTED—SEWING. 2019 West Fourth street.

SITUATION WANTED — WASHING and ironing by the day. W 159, Herald.

SITUATION WANTED — WASHING and ironing to take home. 2218½ West Third street.

SITUATION WANTED—YOUNG WOMan with good education desires position in office; has a knowledge of shorthand and typewriting; will work for small wages for the experience. K 133, Herald.

SITUATION WANTED—YOUNG LADY stenographer would like any kind of office work; references. J 149, Herald.

SITUATION WANTED—YOUNG LADY stenographer wishes position; has had experience; can speak the Finnish language; good references. F 138, Herald.

SITUATION WANTED AS HOUSEkeeper by middle-aged lady, for bachelor or widower. Address A. B., Herald.

SITUATION WANTED—POSITION AS housekeeper by a woman with one child, in home where there are no children. R 143, Herald.

SITUATION WANTED — A LADY with experience but not trained would like place to nurse. Grand 2115-A.

SITUATION WANTED—WORK BY the day, washing and cleaning. 309 East Seventh street.

SITUATION WANTED — AS STENOGrapher; has some knowledge of bookkeeping. U 152, Herald.

SITUATION WANTED BY YOUNG lady stenographer; some experience; moderate salary. U 136, Herald.

SITUATION WANTED — WASHING, ironing and cleaning by the day; also bundle washing. Grand 1865-D. 28 Seventh avenue east.

SITUATION WANTED—HOUSEKEEPing for two or three gentlemen by middle-aged woman. Mrs. C. Nelson, 516 East Sixth street.

SITUATION WANTED — WANTED lace curtains to do up. Call Melrose 715-X.

SITUATION WANTED—MALE.

SITUATION WANTED—PUBLIC JANitor and window-washer, Prudence Robert, the best new window-cleaner in the city. Melrose 305. La Salle hotel.

SITUATION WANTED—AS TEAMster, or to take care of stock. J 92, Herald.

WANTED—FIRST CLASS MEAT CUTer and sausage makers. Scandinavian perferred; give references. L 78, Herald.

SITUATION WANTED — BY EXPEnienced chef; can furnish reference. Address F 137, Herald.

SITUATION WANTED—BY YOUNG man of refinement and education; prefer outside work; not particular regarding salary in the start. Write J D 233, Evening Herald.

SITUATION WANTED—WOULD LIKE position as assistant band saw filer; have one year's experience. P. O. Box 22, Stratford, Wis.

SITUATION WANTED—WINDOWS TO clean and take off, and garden work. Call Park 6110-A. Charlie Peterson.

SITUATION WANTED—STEADY POSITion as gardener and take care of carriages and automobiles and make self generally useful. Address T 95, Herald.

SITUATION WANTED — YOUNG FINnish man would like to learn the clothing or shoe business; would start for small salary; can speak good English. L 105, Herald.

SITUATION WANTED—CHAUFFEUR, German, licensed, wishes position, city or country; own repairs. K 222, Herald.

SITUATION WANTED—YOUNG MAN 20, wants position; willing and honest. Speaks English and German. W 162, Herald.

SITUATION WANTED—BY LICENSED chauffeur; can operate and repair any gasoline car; best of references. Call Lincoln 370-A.

JEFFERSON, PUBLIC JANITOR, ALL kinds of store and office cleaning. Mel. 2623, 219 East Superior street.

SITUATION WANTED — HOUSE cleaning, carpet beating, window and wall paper cleaning. Old phone 9652; new phone 1082. William Chisholm, 228 Lake avenue south.

SITUATION WANTED—BY YOUNG married man as bookkeeper or timekeeper or both; experience. Call new 'phone Ogden 739-X.

WANTED TO TRADE.

WANTED TO TRADE—WE HAVE A nubmer of improved farms which we will trade for improved city property. Whitney Wall company, 302 Torrey building.

FOR SALE MISCELLANEOUS.
(Continued.)

FOR SALE—STEWART STEEL RANGE in fine condition; costs $42, will sell for $20. Excellent, large base burner heater, costs $55, will sell for $25. Call at 618 East Second street, upper flat.

FOR SALE—NEW FURNITURE OF A four-room flat; owner leaving city. 1213 West First street.

FOR SALE—ONE GENTLEMAN'S FINE broadcloth dress suit, tailor made, size 38, $15. Call Melrose 1460.

FOR SALE—FURNITURE OF FIVE-room flat, including stoves. Call evenings or Sunday, 134 Mesaba avenue.

FOR SALE—WINDOWS, SUITABLE for hot houses, hot beds, chicken coops or factory purposes. 411 Central avenue, West Duluth.

FOR SALE—INCUBATORS, BROODers and all poultry supplies; baby chicks 15 cents and up; any breed hatched to order; flower and garden seeds in bulk; northern grown; shrubs, roots, bulbs and trees. W. W. Seekins, florist, 302 East Superior street.

FOR SALE—GAS RANGE, EXTENsion ladder, 100 feet hose. 5921 London road. 'Phone 114-K.

FOR SALE—NO. 8 STEEL RANGE 6-hole; hot water attachment, and also furniture at a bargain. Call 1309 East Second street.

FOR SALE—GOOD KITCHEN RANGE, cheap, at 329 Fourth avenue west.

FOR SALE—EGGS FOR HATCHING R. C. White Wyandottes; $1 for thirteen eggs; Black Minorca, $1 for thirteen eggs. Address 429 Sixth avenue west. New 'phone, Grand 2154-Y.

FOR SALE—HOUSEHOLD FURNISHings. 311 Second avenue west.

FOR SALE—A FIFTY-TWO-FOOT cabin launch. Call at 1607 Alworth building for particulars.

FOR SALE—GAS RANGE; FIRST class; $12. Also electric heater cheap. 709½ East Fourth tsreet.

FOR SALE—DINING ROOM TABLE and kitchen table and washing machine. 2501 East Fifth street.

FOR SALE—ONE 19, ONE 21, ONE 25 foot gasoline launch. Call 1116 Lake avenue south. Old 'phone 3653.

FOR SALE — HOUSEHOLD FURNIture for three rooms. Will sell by piece. 1125 West First street.

FOR SALE—RAISE CHICKENS—IT'S easy with the Jewel Incubator—any one can get good results. We have 'em in all sizes. See our latest hatch. Kelley Hardware Co.

FOR SALE — NEW AND SECONDhand engines, boilers, portable sawmills, planers, matchers, resaws, pulleys, shafting, hangers and boxes. 'Phones 91.
DULUTH MACHINERY CO.

FOR SALE—SAFES, OFFICE FURNIture, architects' and engineers' supplies, typewriters and supplies. J. S. Ray & Co., 406 W. Sup. St. 'Phones.

FOR SALE — TWO DROP-HEAD Whites, $18 and $23; four drop-head Singers at $10, $12, $15 and $25; others from $5 up, all in fine shape. White Sewing Machine store, Lake avenue and Superior street.

FOR RENT—FLATS.
(Continued.)

FOR RENT—2108 WEST SUPERIOR street, five-room flat; bath, gas and electric light; $16 per month. Stryker, Manley & Buck, Torrey building.

FOR RENT — FOUR-ROOM FLAT, 318 Sixth avenue east; water, electric light, gas for cooking, bath; $16 per month. R. P. Dowse & Co., 106 Providence building.

FOR RENT — 1116 WEST FIRST street; six rooms; hardwood floors; bath, $20. W. M. Prindle & Co., Lonsdale building.

FOR RENT — NO. 14 FIFTEENTH avenue west; four rooms; water and sewer, $12. W. M. Prindle & Co., Lonsdale building.

FOR RENT — FIVE-ROOM FLAT; electric light, water and gas, hardwood floors. 518 Fifth avenue east.

FOR RENT—FOR A FEW MONTHS, an elegant furnished four-room modern flat; central; two people only; no children. F. I. Salter company.

FOR RENT—FLATS IN THE NEWEST and most modern apartment building in the city, very fine seven-room apartment. Beautiful lake view. all cheerful outside rooms. Rental Department, John A. Stephenson & Co., Wolvin building.

FOR RENT—FOUR-ROOM FURNISHed flat; all modern; to party without children. 1631 West First street. Flat 4.

DYE WORKS.

ZENITH CITY DYE WORKS—LARgest and most reliable. All work done in Duluth. Work called for and delivered. 'Phones: Old, 1154-R; new, 1888. 232 East Superior street.

Duluth Dye Works—French dry cleaning; fancy dyeing. Old 'phone, Melrose 4191; new, 1191-A. 330 E. Sup. St.

Northwestern Dyeing & Cleaning Co.—Oldest reliable dyers and French dry cleaners in Northwest. 23 Lake Ave. north. 'Phones: New, 1516; old, 1337.

NATIONAL DYEING AND CLEANING company, 319 E. Superior St. French dry cleaners and fancy dyers. Both 'phones 2376. Branch, 15 Lake Ave. N

East End Dyeing and Cleaning Co., 926 E. Superior St. Grand 1245-X. Mel. 4628. All our work guaranteed.

LADIES' TAILORING.
DANFORTH,
131 West Superior street.

Plumes cleaned and dyed any color. Perfect satisfaction guaranteed. Miss FitzPatrick, 502-4 E. 4th St. Both 'phones.

WANTED TO BUY.

WANTED TO BUY — A LARGE OR small tract of land for investment. I 69, Herald.

WANTED TO BUY—A HOME IN THE East end; we have customers for all kinds from the lowest priced to the highest. Have you anything to offer? Whitney Wall company, 301 Torrey building.

WANTED TO BUY—A SMALL CIGAR show case. O 167, Herald.

WANTED TO BUY—TWENTY, FORTY or eighty-acre improved or unimproved farms; if you have anything for sale bring it in. Whitney Wall company, 301 Torrey building.

WANTED TO BUY—A LOT IN THE East end; price must be right. Address E. B., Herald.

WANTED TO BUY—HIGHEST PRICES paid for men's old clothing. Phoenix Dry Cleaning Co. Zenith, 1852-X. 10 Fourth avenue west.

Wanted to Buy—Highest price for cast-off men's clothing. N. Stone, 213 W. 1st St. Melrose 1334; Zenith 1134-D.

We buy second-hand furniture and stoves. Lincoln 295-X. 1629 W. Sup. st.

WANTED TO BUY—OLD CLOTHES, auto and carriage tires. 228 East Superior street. Zenith 2013-D.

ADDITIONAL WANTS ON PAGES 20 and 22

HELP WANTED—FEMALE.
(Continued.)

WANTED—COMPETENT GIRL FOR general housework. Mrs. G. L. Wooden, 1911 East Third street.

WANTED—COMPETENT GIRL FOR general housework; small house; small family; highest wages paid. Apply 2323 East Fourth street.

WANTED—SECOND MAID; REFERences required. 45 Kent road, back of normal school. 'Phone 2675 Melrose.

WANTED—YOUNG NURSE GIRL FOR afternoons. Call Melrose 3049.

WANTED—AT ONCE, EXPERIENCED fitter for alteration department. Steady position. Kris & Rose Co., 32 East Superior street.

WANTED—DISHWASHER. 2601 WEST Huron street.

WANTED — GIRL FOR GENERAL housework. 1805 East Second street.

WANTED — TWO EXPERIENCED saleslades. 17 East Superior street. Call for manager after 8 a. m.

WANTED—GOOD GIRL FOR GENeral housework; family of two. Inquire 1417 East First street.

WANTED — GIRL FOR GENERAL housework. 229 Fifth avenue west.

WANTED — GIRL FOR GENERAL housework; Scandinavian or Finn preferred. Mrs. Smith, 320 East Superior street, upstairs.

WANTED—COMPETENT GIRL FOR general housework; small family; house cleaning done. 1415 East Superior street.

WANTED—GIRLS TO BRING THEIR combings to Miss Horrigan to be made up into the new style switch, puffs and braids.

WANTED — COMPETENT NURSE girl; must furnish good references. Apply 517 East Third street.

WANTED — GIRL FOR GENERAL housework; two in family. 1325 East Second street.

WANTED — EXPERT IN IRISH CROchet. Call Melrose 561.

WANTED — CHAMBERMAID AT NICollet hotel.

WANTED — GIRL OR MIDDLE-AGED woman to do light housework; good wages. 1731 West Second street.

WANTED — COMPETENT GIRL FOR general housework. Mrs. C. J. Lesure, 1712 East First street.

WANTED — GIRL FOR GENERAL housework. Cooking not necessary. F 102, Herald.

RENT—STORES, OFFICES, ETC.

FOR RENT—FINE DRY BASEMENT on Lake avenue south; steam heat.

JOHN A. STEPHENSON & CO.
RENTAL DEPT.,
Wolvin Bldg.

FOR RENT—STORES, SHOW WINdow and part of a store near Second avenue east on Superior street. Very reasonable rent. Rental Department, John A. Stephenson & Co., Wolvin building.

FOR RENT—LARGE STORE ROOM ON first floor; paint shop on second floor, 26-28 East First street; suitable for garage; willing to remodel to suit tenant. E. A. Dahl, 510 Columbia building. Zenith 1097.

FOR RENT—OFFICES, NEWLY DECorated large, light offices in the Edison building, 216 West First street. John A. Stephenson & Co., Wolvin building.

FOR RENT — STORES, WINDOW and space in store on First street near Third avenue west. Rental Department, John A. Stephenson & Co., Wolvin building.

FOR RENT—HALF OR FRONT AND entire rear of second floor of 17 and 19 East Superior street; thirteen large light rooms, suitable for offices or rooming house; will rent in part or whole. Apply Boston store, 320 Central avenue, West Duluth.

FOR RENT—STORE. INQUIRE AT 22 East Superior street.

FOR RENT—MODERN SMALL STORE, 9 by 30, at 17½ East Superior street, suitable for cigar or exclusive hat store, etc. Apply Boston Store, 320 Central avenue, West Duluth.

FOR RENT—SEVERAL STORES. Inquire Martin Smith, 101 East Michigan street.

FOR RENT—MODERN NEW STORE, excellent location for a popular-priced ladies' ready-to-wear store or for any widewalke merchant; size 25 by 90. 17 East Superior street, opposite Empress theater. Apply Boston Store, 320 Central avenue, West Duluth.

FOR RENT—STORE AT 907 WEST Michigan street; $30 month; water furnished. D. W. Scott & Son, 402 Torrey building.

FOR RENT—STORE, 1829 WEST SUperior street; well adopted for plumbing establishment. Stryker, Manley & Buck, Torrey.

FOR RENT—OFFICES WITH VAULT; also desk room; large and well lighted. 208 Lonsdale building.

FOR RENT—HALF OR WHOLE OF storeroom, 25 by 40 feet, over No. 20 East Superior street. Dixon & Lowry.

FOR RENT — MODERN STORE, FINE front, 25x60 feet, basement and second floor, Third avenue east and Superior street. See H. J. Mullin, 403 Lonsdale building.

FOR RENT — 202 LAKE AVENUE south; best stand on Lake avenue for notions, cigars, fruit or second-hand goods. Apply Wm. Craig. Telephone, Melrose 2758.

FOR RENT — HALL; NINETEENTH avenue west and First street. Inquire 214 Axa building.

WANTED TO RENT.

WANTED TO RENT—YOUNG LADY wishes to rent rather large unfurnished room in house with modern conveniences on Park Point, below Twenty-fifth street. Call Melrose 4383.

WANTED TO RENT — FURNISHED house having four bedrooms, June 15 to Sept. 15. Address Little & Nolte Company, Exchange building.

WANTED TO RENT—UNFURNISHED room, near the Jefferson school. Call Grand 2059-Y.

WANTED TO RENT—ROOM AND board by young girl; state price and location. Address G 131, Herald.

WANTED TO RENT — SMALL CANDY store doing good business; good location. E 23, Herald.

WANTED — FOUR OR FIVE-ROOM furnished flat, East end; two in family. References. Address F 147, Herald.

WANTED—TO RENT, A NICELY FURnished room with bath privileges and board in German family near Christie building. Address Narodin Vestnik, second floor, Christie building.

SWEDISH MASSAGE.

A. E. HANSEN, MASSEUR, 400 NEW Jersey building. Old 'phone 4273 Melrose.

Mrs. Westlind, massage, treated at office or at your home. Zen. Grand 2246-X.

MRS. H. WIKING, SWEDISH MASsage. 305 East First St. Melrose 4494.

Mrs. Calmodeen, Room 7, Winthrop blk. 4th Av. W. and 1st St. Grand 2078-Y.

CLOTHES CLEANED & PRESSED.

JOHN MUELLER, 208 WEST FIRST street.

Zenith Valet—French dry cleaning and repairing. 213 West First St., Mel. 1884. Grand 1134-D

PHOENIX DRY CLEANING CO.—Skirts dry cleaned, 50c. Zenith 'phone Grand, 1852-X. 10 Fourth avenue W.

DULUTH BUSINESS DIRECTORY.

WHERE TO GET WHAT YOU WANT

Each firm a leader in its line. Consult this list before placing your order if you want the best at a price you like to pay.

AWNINGS, TENTS, PACKSACKS.

Poirier Tent & Awning Co., 106 E. Sup. St., manufacturer and repairing.

Duluth Tent & Awning Co., 1608 W. Sup. St. Zen. 347-X. Work guaranteed.

AWNINGS AND TENTS.

AMERICAN TENT & AWNING CO., 1 and 3 East Michigan street. Zen. 2473.

ADVERTISING DISTRIBUTORS.

We deliver all kinds of adv. matter; best service. Interstate Distributing service. Mel. 3547. 17 N. 5th Av. W.

ACCOUNTANT.

R. R. GRIFFITH, 419 Providence bldg. 'Phones: Melrose 1353, Zenith 1938.

S. M. LESTER, 412 PROVIDENCE building. Both 'phones 862.

ART GLASS AND MIRRORS.

All kinds glass; lowest prices. St. Germain Bros., 121 First avenue west.

CARPENTER REPAIR WORK.

REPAIR OR NEW WORK DONE REAsonably; plans made; estimates furnished. Ole Helgetun, 2209 West Second street. New 'phone Lincoln 492-Y.

WORK DONE NEATLY. O. PEARSON, 207 W. 1st St. Zen. 1274 or Zen. 6097.

We do all kinds of carpenter work, jobbing a specialty; work given prompt attention. A. J. Hase, 18 West Second street. 2203-Y.

CARRIAGES, WAGONS, DRAYS.

If you want a high grade delivery wagon or buggy that was built especially for this part of the country, for least money, call or write for catalogue. L. Hammel Co., 300-308 East First St.

CARPET CLEANING.

Interstate Carpet Cleaning Company—Sinotte & Van Norman, compressed air cleaners and rug weavers, 1929 West Michigan street. Both 'phones.

CIVIL ENGINEERING.

Duluth Engineering Co., W. B. Patton, Mgr., 613 Palladio bldg. Specifications prepared and construction superintended for waterworks, sewerage, etc.

CHIMNEY SWEEP.

H. Knutson, city chimney sweep, at No. 1 fire hall. Telephone 46.

DANCING AND LESSONS.

Dance every evening at 224 W. 1st St., except Monday; also dancing taught.

DENTIST.

Dr. W. H. Olson, 222 New Jersey Bldg. All work guaranteed. Both 'phones.

DRAYING AND TRANSFER.

STEWART TRANSFER LINE—Moving, baggage, freight, expert piano movers; prompt service. 'Phones 334. Office 19½ Fifth avenue west.

DECORATING & WALL PAPERING

See Strongquist & Moyer at 306 E. Sup. St., about your papering, tinting, painting and home decorations. You'll be satisfied. Both 'phones.

DRY CLEANING AND PRESSING.

WORK GUARANTEED. CITY DYE Works. Old, Melrose 1942, Zenith 2474.

ENGINEERING.

NORTHWESTERN ENGINEERING CO., Duluth, Minn.
Architects, Mechanical and Electrical Engs.; Plans, Estimates and Specifications. Complete Mine Equipments a specialty. Mel. 3912. P. O. Box 585.

FLORIST.

J. J. Le Borious, florist, 921 E. 3rd St.—Floral funeral designs, cut flowers.

FURNITURE RE-COVERED.

Let Forsell do your UPHOLSTERING. 334 E. Superior St. Zenith 'phone 949.

FURNITURE AND PIANOS.

Finished and repaired. Theo. Thompson, 336 E. Sup. St. Old 'phone 2828.

INTERPRETER.

V. D. NICKOLICH, INTERPRETER for several foreign languages, 301 Alworth building.

HORSESHOEING.

Shoeing crippled and interfering horses my specialty. Carl Schau, 14 3d Av. E.

IMPROVED SHOE REPAIRING.

MONEY SAVING, TIME SAVING, SHOE saving. While you wait. Gopher Shoe works.

JOB PRINTERS.

RANKIN PRINTING CO. — OUT-OF-town orders a specialty. 221 West Superior street.

KODAKS AND CAMERAS.

Eclipse Photo Supply Co., 17 4th Ave. W. Develop and finish for amateurs.

LANDSCAPE GARDENING.

BLACK DIRT, SANDY LOAM AND fertilizer for gardens, hotbeds, flower beds, lawns, etc.; grading, sodding & seeding. H. B. Keedy. Both 'phones.

LANDSCAPE GARDENER.

GARDEN, GRADING, SODDING AND pruning work guaranteed; also all kinds of trees and shrubbery at the right price. Call for Christ Engel, 310 E. 9th St., or 'phone Zen. 1960-Y.

KEY, LOCK AND SAFE WORKS.

Sander Bros.' Hardware store, 203 W. 1st St. Phones: Old, Mel. 3969; New, 2288-A.

KEYS AND MODEL WORKS.

Key cutting, grinding, polishing and fine repairs. 22½ E. 2nd St. Mel. 3361.

MARINE MOTORS.

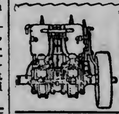

A 1909 MODEL (Campbell) Marine Motor, 10-horse power, for $325 —5-inch bore, 5½-inch stroke. 1911 models of all sizes, at regular prices. F. R. Holmberg, 528 Lake Av. S. 'Phones.

MUSICAL INSTRUMENTS.

A. Haskonsen, dealer and expert repairer, at J. W. Nelson's, 5 East Superior street.

OPTOMETRIST AND OPTICIAN.

A. L. NORBERG, 201-207 WEST SUperior street, 110 Oak Hall building.

OPTICIANS.

C. C. STAACKE, 106 WEST SUPERIOR street. Open Wednesday and Saturday evenings.

OXY-ACETYLENE WELDING.

DON'T SCRAP A BROKEN CASTING or machine part of any size of iron, steel, aluminum of brass until you have conferred with us. Buck & Spring, 313 East Michigan street. 'Phones: Bell, Mel. 974; Zen., Grand 974.

PATENTS.

PATENTS — ALL ABOUT PATENTS. See Stevens, 610 Sellwood building.

PLUMBING AND REPAIRS.

JAMES GORMAN—YOUR PLUMBER; jobbing work promptly attended to 1 Twenty-third avenue west. Zenith 'phone, Grand 107.

Geo. W. Palmer, 111 E. 1st St., Zenith 'phone, 1688-A. Early and late.

RUG WEAVING.

FIRST-CLASS RAG AND FILLER RUG weaving. Melrose 3341.

PAINTING AND PAPERHANGING.

DO IT NOW BEFORE THE RUSH. IT costs less and can take time to do better work; estimates free. Call Zenith, 959-A and I will bring sample books. J. D. McCurdy, corner Third avenue west and Second street.

FOR PAINTING AND DECORATING see Youngdahl & Diers, 223 W. 2d St.

ROOFING, CORNICE, SKYLIGHTS.

J. M. QUICK, JOBBING AND REPAIRing. 531½ E. Sup. St. Zen., 1257-A.

BURRELL & HARMON, 308 E. Sup. St. Both 'phones. First-class work.

RIFLES AND GUNS.

Grinding and Repairing a specialty. City Gun Store, R. C. KRUSCHKE, 402 West Superior Street.

SEEDS, PLANTS, TREES.

FOR SALE—TREES AND SHRUBS, plants and flowers; gardening done by the day or contract. Call G. R. Mercer, Mel. 3545. Grading and seeding.

SECOND HAND DEALERS.

New and second-hand goods bought, sold. A. B. Davis, 1729 W. Sup. St.

SIGN AND CARD WRITING.

For signs of any description, call 1277-D on Zen. 'phone. A. E. Schar.

WALL PAPER AND PAINTS.

C. Erickson is still in business, with the latest in wall paper and fresh supply of paint. 1926 W. 2nd. Entrance 20th Ave. W. Estimates furnished.

WATCH REPAIRING.

Watch hospital; cleaning and repairing at lowest prices. Berg Bros., 113 E. Sup. St.

FOR RENT—HOUSES.

FOR RENT—SIX-ROOM HOUSE AT Lakeside, 5724 Oneida street; furnace heat, water, bath, hardwood floors; $25 per month. R. P. Dowse & Co., 106 Providence building.

FOR RENT — FINE BRICK DWELLing house; eight rooms; hardwood finish; hardwood floors throughout; hot water heat; $60 per month. 429 East Second street. J. D. Howard & Co., 216 West Superior street.

FOR RENT—SIX-ROOM HOUSE, 113 Tenth avenue east; bath, electric lights and gas. Inquire 931 East First street.

FOR RENT — SIX-ROOM BRICK houses, 27 and 29 West Fourth street; all modern improvements; large basement. Inquire 27½ West Fourth street.

FOR RENT—MODERN EAST END seven-room house; in good condition; possession May 1. C. L. Rakowsky & Co., 201 Exchange building.

FOR RENT—BEST PARK POINT COTtage below branch Boat club; best place on point to live; modern throughout. C. L. Rakowsky & Co.

FOR RENT—FIVE-ROOM FURNISHED cottage at 3431 Minnesota avenue. Inquire Bloom & Co., 102 West First street.

FOR RENT—21 MESABA AVENUE; nine-room house; bath and gas; $35. Stryker, Manley & Buck, Torrey building.

FOR RENT—FURNISHED HOUSE, 2835 Minnesota avenue, Park Point. Inquire Mrs. Scott. 20 West Superior street. Both 'phones.

FOR RENT—MARINE HOTEL, 206 Lake avenue south; board and room, $4.50 and up per week.

FOR RENT—FIVE ROOMS DOWNstairs at 712 Lake avenue south; possession May 1. Gas, water and sewer. Apply at 230 Lake avenue south.

FOR RENT — MODERN FIVE-ROOM cottage, 419½ East Fifth street.

FOR RENT — EIGHT-ROOM HOUSE, Fifth street, near Lake avenue; water; bath, furnace heat, gas, electric light; $30 per month. R. P. Dowse & Co., 106 Providence building.

FOR RENT—SIX-ROOM COTTAGE, Lester Park; gas and bath, lawn and garden; two blocks from car line. Address Herald, F 145.

FOR RENT—SEVEN-ROOM MODERN house; every convenience; 1526½ East Third street; $35 per month. R. P. Dowse & Co., 106 Providence building.

FOR RENT — 116 EAST THIRD street, seven rooms; good condition; modern. $32.50. W. M. Prindle & Co., Lonsdale building.

FOR RENT—NINE-ROOM MODERN house; 319 Fourteenth avenue east; in good condition; $45 per month. R. P. Dowse & Co., 106 Providence building.

FOR RENT—506 FIFTH AVENUE east, six-room house and bath, gas, free water, $20 per month. Stryker, Manley & Buck, Torrey.

FOR RENT—FIFTY-SEVENTH AVEnue east, six rooms, bath, hardwood floors first floor; $25. N. J. Upham company, 18 Third avenue west.

FOR RENT — 125 NINTH AVENUE east; six rooms; furnace heat, $34.50. W. M. Prindle & Co., Lonsdale building.

FOR RENT — HOUSE; 1203 EAST Second street; modern; six rooms, $35.00. W. M. Prindle & Co., Lonsdale building.

FOR RENT—CENTRAL, ON EAST Second street, desirable six-room brick dwelling, modern, hot water heating plant, gas grate, etc. Inquire F. I. Salter Co.

FOR RENT—NO. 32 NORTH TWENTYfourth avenue west, brick, six rooms, full basement; modern except heat; condition first class; $25. Telephone owner, Grand 509.

FOR RENT—1903 EAST SUPERIOR street, ten-room house; $40 per month; electric light, furnace heat, newly laid hardwood floors, extensive interior decorations. Apply Richardson, Day & Harrison.

FOR RENT BY OWNER—A MODERN six-room house, by June 1. 4123 Robinson street, Lakeside.

FOR RENT—SEVEN-ROOM HOUSE. Inquire 731 West Second street.

FOR RENT—SEVEN-ROOM HOUSE, modern except heat. S. S. Williamson, 715 Torrey building. Both 'phones.

FOR RENT—SIX-ROOM HOUSE, 607 West Third street. Apply to Henry Taylor, 603 Palladio building. Zenith 'phone 2066-Y.

FOR RENT—COMPETELY FURNISHed cottage on Park Point; suitable for bunch of girls; quantity of wood; possession any time. 2240 Minnesota avenue.

FOR RENT—SEVEN-ROOM HOUSE; modern except heat. Inquire 620 Third avenue east.

FOR RENT — FURNISHED HOUSE on Park Point, with electric light, city water, gas and fire place; use of boat. Inquire 3229 Minnesota avenue.

FOR RENT—EIGHT-ROOM HOUSE. 12½ East Fourth street.

FOR RENT — FIVE-ROOM HOUSE; electric light; water handy. Inquire 21 West Quince street, Duluth Heights.

FOR RENT — 521 WEST SECOND street, ten rooms, steam heat, modern throughout; make a good rooming house, $50 per month. J. D. Howard & Co., 216 West Superior street.

FOR RENT—MODERN SEVEN-ROOM furnished house to reliable parties. 412 Eighth avenue east.

FOR

PRINT A HERALD WANT AD--AND RENT THAT GOOD-ENOUGH-FOR-ANYBODY HOUSE OR APARTMENT

A COMBINATION HARD TO BEAT

This nice weather—together with the fact that it's near the first of the month (the time most people think of moving) make it an ideal time to

ADVERTISE AND RENT THAT VACANT ROOM

You'll lose money if you delay, because it may be harder later in the month—and the weather might turn colder.

The average Herald ad that does the work costs about 30c. Your room costs you 50c every day it stays vacant.

You save **DOLLARS** by spending **CENTS** for a little Room for Rent ad in **The Herald.**

One Cent a Word Each Insertion. No Advertisement Less Than 15 Cents.

TELEPHONE DIRECTORY —OF— BUSINESS HOUSES

Below you will find a condensed list of reliable business firms. This is designed for the convenience of busy people. A telephone order to any one of them will receive the same careful attention as would be given an order placed in person. You can safely depend upon the reliability of any one of these firms.

	Old 'Phone.	New 'Phone.
ARCHITECTS—		
Frank L. Young & Co.	4476	
BUSINESS COLLEGE—		
The Brocklehurst	2568	1004
DRUGGISTS—		
Eddie Jeronimus	1243	1027
Boyce	163	163
Smith & Smith	280	7
DYE WORKS—		
Zenith City Dye works.	1888	1888
Northwestern Dyeing & Cleaning Co.	1337	1516
National Dyeing & Cleaning Co.	2376	2376
Interstate Cleaning & Dyeing Co., "Kelly's"	2530	30
GROCERS—		
Thatcher & Thatcher.		1907
LAUNDRIES—		
Peerless Laundry	428	428
Yale Laundry	479	479
Lake Laundry	447	447
Home Laundry Co.	478	478
Model Laundry	2749	1302
MILLINER—		
M. A. Cox	4576	
MEAT MARKETS—		
Mork Bros.	1590	189
SHOE REPAIRING—		
Olsen, 410 E. 4th St.		1029-X

REAL ESTATE, FIRE INSURANCE AND RENTAL AGENCIES.

John A. Stephenson & Co., Wolvin bldg.
E. D. Field Co., 203 Exchange building.
L. A. Larsen Co., Providence building.
H. J. Mullin, 402 Lonsdale building.
W. C. Sherwood, 118 Manhattan bldg.

FOR SALE MISCELLANEOUS.

FOR SALE.
OAK DINING TABLE.
OAK BOOKCASE, LARGE.
BABY'S ENGLISH CAB & SLEIGH.
All good articles; prices low.
J. D. ELLIOTT,
2429 East Second Street.

FOR SALE—15,000 FEET 3 BY 12, 10,000 6 by 12, 25,000 square timber, different sizes from 8 by 8 to 12 by 12, second-hand timber. Call 196-Y, Lincoln.

FOR SALE—FURNITURE FOR TWO rooms, nearly new. 228 West Third street.

FOR SALE—STORE FIXTURES, WALL paper, showcases, mirror, hat stands. 24 West Superior street.

FOR SALE—RANGE STOVE; CHEAP if taken at once. T 123, Herald.

FOR SALE — POOL TABLE COMplete; also household furniture; cheap if taken at once; call evenings after 6 at 17 Second avenue east.

FOR SALE—CEDAR POSTS, 5 CENTS each and up. Call at 602 South Eighteenth avenue east; Melrose 48, Grand 1592-A. Call mornings or evenings.

FOR SALE—ONE WOOD OR COAL range; one five burner gas range; one folding go-cart. 722 East Fourth street.

FOR SALE—GOSOLINE LAUNCH, 10-horse power, 30 feet long 8 feet wide, in good condition. 1021 Minnesota avenue. Call evenings.

FOR SALE—ELECTRIC AUTOMObile at a bargain, with or without the charger. G. N. L., care Herald.

FOR SALE CHEAP—STEEL RANGE; burns coal or wood. 718 East Eighth street.

FOR SALE — VISIBLE TYPEWRITer, good condition; cash or will trade for anything that I can pse. What have you? K 49, Herald.

FOR SALE—GLASS PARTITION AND other fixtures suitable for any purpose. Call and see them. 4 East Superior street, upstairs over candy store.

(Continued on page 21.)

One Cent a Word Each Insertion. No Advertisement Less Than 15 Cents.

HELP WANTED—FEMALE.

WANTED AT ONCE.
Competent and thoroughly experienced woman for infants' and junior department; must furnish first-class references. C 153, Herald.

WANTED—AN EXPERIENCED COAT finisher. Apply 6 Edison building.

WANTED — GIRL FOR GENERAL housework. Mrs. C. W. Wilson. 124 Fourth avenue west.

Wanted—Dressmaking at home. 522 4th Ave. E. Old phone, Melrose, 434.

WANTED—GOOD, COMPETENT GIRL for general housework; good wages. 317 East Third street.

WANTED—GOOD CHOCOLATE DIPper. Winkler Bros.' candy factory. 2234 West Michigan street.

Central Employment office, all kinds of places filled and positions furnished for girls. Room 3, over Big Duluth store. Mel. 259, Grand, 620.

WANTED — GOOD WOMAN CAMP cook at summer resort on Lake Vermilion; seven months' job; $35 if remain entire season; child no objection. Apply at once to J. W. Dudley, 26 West Third street.

WANTED — EXPERIENCED SALESlady for hosiery and underwear department. Apply at the Globe, 105 and 107 West Superior street.

WANTED—GOOD GIRL FOR GENERal housework. Apply forenoons, 429 Fourth avenue east.

WANTED — COMPETENT GIRL FOR general housework. 2416 East Third street.

WANTED — COMPETENT COOK; $20 per month; and second girl, $18. Box F, Eveleth, Minn.

WANTED—KITCHEN GIRL. PALMER House, 108 West First street.

WANTED — AN EXPERIENCED cashier. Apply Boston Lunch, 206 West Superior street.

WANTED—ENGLISH-SPEAKING GIRL for general housework; small family. 708 East Fourth street.

WANTED—EXPERIENCED SALESlady and waitress; no Sunday work. Vienna bakery, 27 East Superior street.

WANTED — GOOD GIRL FOR GENeral housework; good wages; housecleaning done. Telephone appointment Melrose 1924; Zenith 1213-D.

WANTED — GIRL FOR GENERAL housework. 931 Seventh avenue east.

WANTED—AT ONCE, EXPERIENCED saleslady for coat and suit department; good salary and steady all year position. Kris & Rose Co.

WANTED — GIRL FOR GENERAL housework. 315 Ssecond avenue east.

WANTED — NURSE GIRL. APPLY 631 West First street.

WANTED — SCANDINAVIAN GIRL for general housework. 211 East Fourth street. Call mornings.

WANTED — GIRL FOR GENERAL housework; must be good cook. Apply 2115 East Fourth street.

WANTED — EXPERIENCED SALESlady for suits, cloaks and millinery. Apply at 24 West Superior street. C. P. Larson.

WANTED—COMPETENT GIRL FOR general housework. Apply Mrs. D. M. Peyton, 1034 East First street.

WANTED—COMPETENT GIRL WHO can room at home, for general housework, in family of three; no children. Apply 625 East Fourth street.

WANTED — GIRL FOR GENERAL housework; good wages for right girl. 1132 East Third street.

WANTED—EXPERIENCED GIRL FOR general housework; family of two; good wages; one who can go home nights. Call 1418 Jefferson street.

WANTED — GIRL FOR GENERAL housework. 2429 East Third street.

WANTED — COOKS, WAITRESSES, chambermaids and kitchen help; out of town orders solicited. Park Employment agency, 15 Lake avenue north.

WANTED—EXPERIENCED COOK, AT once. 1306 East Second street.

WANTED — THE NEW METHOD Dressmaking school teaches you to become a dressmaker in six weeks; make dresses for yourself or others while learning. 310 West Second street, next to Y. M. C. A. building.

WANTED — GIRLS AT MRS. SOMmers' employment office, 15 Second avenue east.

(Continued on page 21.)

One Cent a Word Each Insertion. No Advertisement Less Than 15 Cents.

HELP WANTED—MALE.

BOYS! GIRLS! MONEY AFTER SCHOOL!
Send us your name and address. We will send you twenty packages of our Handy Sheet Bluing. You can sell them after school. Send us $1 and keep $1. The Nora Novelty company, Duluth, Minn.

WANTED — Bright men to train as chauffeurs; practical instruction given. Auto Owners' association, 1312 Hennepin avenue, Minneapolis.

WANTED — AN EXPERIENCED young married man to develop a farm; property is within the city limits of Duluth. Has fine new house, barn and other buildings. Only two blocks from railroad station, postoffice and business. State experience. A good opening to the right man. K 119, Herald.

LEARN TELEGRAPHY NOW.
Earn $60 in railroad position in spring. Excellent opportunity; don't miss it. Write Thompson's Telegraph institute, Minneapolis.

WANTED—MEN TO KNOW WE GROW a head of hair or no pay. Bryant & Co., room 12, Phoenix building. Melrose 3257.

Men to learn barber trade. It's easy. Positions waiting. Good wages. Cat. free. Moler Bar. College, Minneapolis.

WANTED — SCANDINAVIAN HOTEL porter; must be sober. Call after 7 p. m., La Salle hotel, 12 Lake avenue north.

WANTED — GOVERNMENT EMployes. Send postal for Duluth examination schedule. Franklin Institute, Department 148-F, Rochester, N. Y.

WANTED — COMPETENT PRESS feeder; permanent position to right party. Apply Northland Printery.

WANTED—MEN AND WOMEN TO INtroduce a novelty for the use of all housekeepers; little effort and ample returns. Address box 75, city.

WANTED — FIRST-CLASS BARBER at once. 2003 West Superior street.

WANTED—FIRST-CLASS BOX RIPper; none but first-class men need apply. Zenith Box & Lumber company.

WANTED—CABINET MAKERS. Duluth Show Case company, 302 Lake avenue south.

WANTED — PRESS FEEDER. Thwing-Stewart company.

WANTED — BARBER AT ONCE, steady job; good wages. Joseph W. Lindeke, 220 Pine street, Hibbing, Minn.

WANTED — EXPERIENCED FURNIture packer and helpers. Apply Duluth Van & Storage company's barn, 418 East Michigan street.

WANTED — A FIRST-CLASS CARpenter, single, for permanent position; must be capable of doing nice interior repair work and willing to do rough outside work. Address Permanent, care of Herald.

WANTED — SOBER TAILOR FOR pressing. Apply Abe Hoekstra, 2409 West Superior street.

WANTED — EXPERIENCED SALESman for shoe store at 228 West Superior street. C. P. Larson.

WANTED—NON-UNION CARPENTERS for out of city; good wages and steady employment. Apply 415 Torrey building.

WANTED—A FIRST-CLASS MAN TO handle an office specialty; well-established business at the Head of the Lakes to take hold of. Reply to 1032 Security Bank building, Minneapolis, Minn.

WANTED—AS PARTNER, FIRST-class tailor; good opportunity; in North Dakota town of about 6,000; only small investment required. Address Oscar Dahl, tailor, Valley City, N. D.

WANTED—EXPERIENCED WINDOW washer. St. Louis hotel.

WANTED — INDUSTRIOUS, SOBER and reliable man for the position of night clerk in club. Address Herald, J 188.

HORSES, VEHICLES, ETC.

HORSES! HORSES! HORSES!
MIDWAY HORSE MARKET.

"THE HORSE AND MULE HEADquarters of the Northwest." 500 to 800 head of horses and mules constantly on hand; part time given if desired. Private sales daily. If you need draft horses, general purpose horses, delivery horses, mules or railroading or other purposes, drivers or saddlers, we can fill your order. Every horse sold guaranteed to be as represented.

BARRETT & ZIMMERMAN,
Midway Horse Market, St. Paul, Minn.

FOR SALE—PONY CARRIAGE AND pony cart, both in excellent condition; bargains. 1907 Waverly avenue and Victoria street, Woodland.

FOR SALE—HORSE, $35. CALL 2114 Piedmont avenue.

FOR SALE — BLACK HORSE, 1,550 pounds; one fine driving horse, 1,100 pounds; heavy set double harness, lumber wagon, two-ton dray wagon and sleigh. O. T. Hessey, 2621 West Second street. Both phones.

FOR SALE — DRIVING HORSE OR saddle with buggy and harness if required. Call at 1215 West Fifth street.

FOR SALE — BLACK HORSE, 1,550 pounds; one fine driving horse, 1,100 pounds; heavy set double harness, lumber wagon, two-ton dray wagon and sleigh. O. T. Hessey, 2521 West Second street. Both phones.

WANTED — DELIVERY HORSE, about 1200; will buy on easy payments or rent by month. T 97, Herald.

FOR SALE—TWENTY HEAD DRAFT and driving horses. 1111 West Furst street. Western Sales Stable company.

FOR SALE—CARLTON HORSE MARket. Car horses will arrive Saturday, barn Carlton, Minn. Drafters, delivery chunnks, drivers.

FOR SALE — TWO RUBBER-TIRED runabouts. One buggy; new; never been hitched to. 2820 West Third street.

FOR SALE—TWO HEAVY WORKING horses. Call at 118 Twenty-second avenue west.

HORSES ACCLIMATED HORSES.
Young heavy horses; several teams for sale. Red Cliff Lumber company, barn, Thirty-ninth avenue west.

For Sale—Forty head of draft and general purpose horses just out of woods to be sold cheap. 209 W. 1st St.

FOR SALE—TWENTY-FIVE HEAD OF horses at 811 Lake avenue north.

FOR SALE—30 HORSES AT ZENITH Sale & Boarding Stable, 524 W. 1st St.

FOR SALE — HORSES, 826 EAST Third street. H. Inch.

FOR SALE—HORSES AT L. HAMMEL company.

One Cent a Word Each Insertion. No Advertisement Less Than 15 Cents.

ADDITIONAL WANTS ON PAGES 20 and 21

FARM AND FRUIT LANDS.

WHITNEY WALL COMPANY,
301 Torrey Building.

FOR SALE—A FARM OF 120 ACRES, suitable for dairy or truck farming; forty acres cultivated; buildings and other improvements worth more than price asked. A bargain, $3,600.

FOR SALE — IN TOWN OF WRENshall, 160 acres, three miles from Fond du Lac, near sawmill. Land is heavily timbered with maple and birch. No swamp or rock, fine, heavy black loam soil. Good trout stream. Price $17 per acre; small cash payment, balance easy monthly payments. Will trade for small home in Duluth.

FOR SALE—NEAR BOULDER LAKE, 160 acres on Vermilion road, at $10 per acre; terms to suit. Torrens title.

FOR SALE—SEVENTY-FIVE ACRES on the west shore of Thompson lake on Vermilion road, about fifteen miles from Duluth. Will divide to suit. Easy terms. Torrens title. Price $12.50 per acre.

FOR SALE — THREE FORTY-ACRE tracts on Bug creek, adjoining station of Pitt on Canadian Northern railroad, at $5 per acre. Will make easy terms.

FOR SALE—FIVE ACRES ADJOINING Duluth Heights, at $300 per acre. Easy terms.

FOR SALE—A NUMBER OF IMproved and unimproved farms of ten to 160 acres, near Duluth. Let us know your wants.

WHITNEY WALL COMPANY,
301 Torrey Building.

FOR SALE — FORTY ACRES OF land, seven miles from West Duluth, four miles from Proctor; two acres clear; small house, $800, Call 5509 Huntington street, West Duluth.

L. A. LARSEN CO., 214 PROVIDENCE building, wholesale dealers in blocks of lands with mineral prospects.

FOR SALE—EIGHTY ACRES, TEN miles from Duluth, good roads, fine soil; large settlement near; fifty-two acres cleared; good buildings, $2,600 on easy terms. Whitney Wall company, 301 Torrey building.

FOR SALE—360,000 ACRES OF HOMEstead land on Fort Berthold reservation, North Dakota, to be opened soon. If you want information regarding same send for valuable booklet by George J. Smith, United States Commissioner, Plaza, N. D. Price 25 cents.

WE HAVE SEVERAL FINE IMproved farms, that we will trade for unproved property in Duluth. Whitney Wall company, 301 Torrey building.

FOR SALE—EIGHTY ACRES IN Carlton county; sixty acres cleared; good buildings near school and church and railroad; fine heavy soil, $2,800. Whitney Wall company, 301 Torrey building.

WE HAVE 15,000 ACRES IN ST LOUIS county, Minn., townships 60 to 63, ranges 14 to 17, which we will sell in large or small tracts at very low prices. Good location for dairying and truck gardening. Some fine lake shore frontages. Settlers on adjoining lands raising from 250 to 300 bushels potatoes per acre. Buy some of these cheap lands now and become independent. Call or write for map, Minnesota Land & Dairy company, 407 Providence building.

FOR SALE—FORTY ACRES CARLTON county heavily timbered, 18,000 feet white pine, 600 cords of fine hardwood; road to soil on good roads, two and one-half miles from Soo railroad station; school on land. A snap for quick sale, $500. Whitney Wall company, 301 Torrey building.

FOR SALE — EIGHTY ACRES IMproved farm with buildings, hayshed and barn; nice clearing; ready for occupation. Snyder Bros., 212 West First street.

WE HAVE 15,000 ACRES IN ST. LOUIS county, Minn., in townships 60 to 63 and ranges 14 to 17, which we will sell in large or small tracts at very low prices. Good location for dairying and truck gardening. Some fine lake shore frontages. Settlers on adjoining lands raising from 250 to 300 bushels potatoes per acre. Buy some of these cheap lands now and become independent. Call or write Minnesota Land & Dairy company, 407 Providence building.

SELECTED FARMING LANDS.
On line of the Alger-Smith railroad. On easy terms to settlers.
ALEXANDER McBEAN,
Sales manager, 406 Columbia Bldg.

FOR SALE — SEVENTY-FIVE-ACRE farm, close to station in Morrison county, on fine lake; good soil; hay meadow; five-room house and barn. Price, $1,700. G. A. Rydberg, 417 Torrey building.

FOR SALE—FORTY ACRES IN TOWN of South Range; $6 per acre; part cash. Mrs. Carrie Green, 514 First avenue west, Duluth. 'Phone Grand 1901-D.

BUY NOW AND START THAT chicken farm you have talked about so long—ten, fifteen and twenty acres close to Proctor, at bargain prices. E. H. Culkins & Co., 510 Palladio building.

FOR SALE—10,000 ACRES IN 40 AND 80-acre tracts, close to Hibbing and Chisholm; good markets; forty annual payments of $16 each on 40 acres, or $32 each on 80 acres, pays both principal and interest. For further information apply Guaranty Farm Land company, 416 Lyceum building, Duluth, Minn.

FOR SALE—FORTY ACRES IN VILlage of Lake Nebagamon; $800 worth of standing timber; cash or terms. Mrs. Carrie Green, 514 First avenue west, Duluth. 'Phone Grand 1901-D.

Farm lands at wholesale prices. L. A. Larsen Co., 214 Providence building.

FOR SALE—EIGHTY-ACRE FARM IN south Cass county; all fenced; level land; 12 acres cultivated; fair buildings; small stream. Price, $1,300. G. A. Rydberg, 417 Torrey building.

FOR SALE—FORTY-ACRE TRUCK farm, six miles from Duluth; 25 acres cultivated; six-room house, barn, etc. Included are two horses, cows and chickens. Price $3,500; will exchange for city property. G. A. Rydberg, 417 Torrey building.

FOR SALE — LANDS IN SMALL tracts to actual settlers only; good location for dairying and truck gardening. For further information call on or address Land Commissioner, Duluth & Iron Range Railroad company, 101 Wolvin building, Duluth, Minn.

FOR SALE—EIGHTY-ACRE FARM ON Crow Wing river; 20 acres cleared, 20 acres meadow; good clay soil; no buildings. Price, $1,300. G. A. Rydberg, 417 Torrey building.

(Continued on Page .)

One Cent a Word Each Insertion. No Advertisement Less Than 15 Cents.

FOR RENT—FLATS.

FOR RENT.
Beautiful modern five and six-room brick flats, 1809 East Jefferson street; large light rooms; large grounds, shade trees; $35.
CLARK-WERTIN CO.,
Alworth Bldg.

JOHN A. STEPHENSON & CO.
RENTAL DEPT.,
Wolvin Bldg.

FOR RENT—FIVE-ROOM HEATED flat at 5 North Nineteenth avenue east; $32.50 per month.

FOR RENT—SEVEN-ROOM APARTment in St. Elmo building, 721 East First street; splendid arrangements; beautiful view.

FOR RENT—SIX-ROOM APARTMENT in Adams apartments, 715 East First street.

FOR RENT—ON GARFIELD AVENUE Living rooms on second floor; cheap rent.

JOHN A. STEPHENSON & CO.,
RENTAL DEPT.,
Wolvin Bldg.

FOR RENT—NEW FIVE-ROOM BRICK flat, 601 East First street; hardwood finish; beautiful lake view.

FOR RENT—SEVEN-ROOM HEATED brick flat, Eighth avenue east; very desirable location; unobstructed lake view.

WAHL-MESSER REALTY CO.
208 Lonsdale Building.

FOR RENT.
Four modern eight-room flats; hot water heat; East end; best appointed flats in city; $37.50 to $45. Inquire La Salle hotel.

FOR RENT—THREE-ROOM FURnished flat; all conveniences. U 101, Herald.

FOR RENT—THREE-ROOM FLAT, all conveniences for small family. 313 West Fourth.

FOR RENT — MODERN FIVE-ROOM flat. Inquire 34 East Fifth street. Grand 1461.

FOR RENT—FIVE-ROOM FLAT; ALL conveniences except heat; steel range in kitchen. Call at 529 East Third street.

FOR RENT—FURNISHED SEVENroom flat for summer; fine location overlooking lake. Address O 158, Herald.

FOR RENT—FIVE ROOMS AND BATH, Mesaba flats; very central; moderate rent. Charles P. Craig & Co., 501-505 Sellwood building.

FOR RENT—FIVE-ROOM MODERN brick flat; hot water heat; 7214 East Fifth street; $28. Call Grand 2253-A.

FOR RENT—LOWER FIVE ROOMS, good condition, nice yard, modern except heat. Tel. 597 either 'phone.

FOR RENT—COMFORTABLE FOURroom flat, second floor, 314 South Nineteenth avenue east, modern except heat. $20 per month. F. I. Salter Co.

FOR RENT—FIVE-ROOM MODERN flat, 516 Lake avenue north. Inquire 516 Lake avenue north.

FOR RENT — FOUR-ROOM FLAT; modern except heat; first floor, 1322 Jefferson street, Zenith 1961-D.

FOR RENT—FURNISHED ROOMS IN very desirable location; strictly modern; one block from car line; with or without board; prices right. 223 East Third street.

FOR RENT—FIVE-ROOM FLAT, 3731 West Third street. New 'phone 3126-X.

FOR RENT—CENTRAL, ON EAST First street, thoroughly modern, five-room flat, heat, water, refuse moved free. Inquire F. I. Salter Co.

FOR RENT — NICELY FURNISHED front bedroom; reasonable rent; 416 East First street, flat A. Call Grand 2271-A.

FOR RENT—THREE-ROOM FLAT, 15 East Superior street; water, gas, electric light, steam heat; $25 per month, including heat. R. P. Dowse & Co., 106 Providence building.

FOR RENT—SIX-ROOM FLAT, SECond floor, 1612 West Superior street; suitable for rooming house or for business purposes. Inquire S. S. Altschul, Zenith 1747-Y.

FOR RENT — MODERN SIX-ROOM flat, 14 West First street. Inquire Bridgeman-Russell company, 16 West First street.

FOR RENT — TWO, THREE AND four-room flats, only five blocks from postoffice; beautiful view of lake; furnished with all brand new furniture; equipped with gas range, electric lights and every convenience. Call and see them at 1030 West First street.

FOR RENT — FOUR ROOMS, FURnished complete for housekeeping, in modern flat, to party without children. 3201½ West Third street.

FOR RENT—FOUR AND FIVE-ROOM flats at 3151½ North Twenty-eighth avenue west and 2802 and 2804 West Third street. Inquire Martin Smith, 101 East Michigan street.

FOR RENT—MODERN FIVE-ROOM flat, First avenue west and Fourth street; moderate rent. Charles P. Craig & Co., 501-505 Sellwood building.

FOR RENT—COZY FOUR-ROOM FLAT, West Third street, near Lincoln Park, $14, including water rent. S. W. Richardson, 201 Exchange Bank building. Both phones, 2046.

FOR RENT—FIVE-ROOM FLAT, WITH bath, 1909½ West Superior street. Call at Bloom & Co., 102 West First street.

FOR RENT—FIVE-ROOM FLAT, 2408 West First street; water and sewer. Stryker, Manley & Buck. Torrey building.

FOR RENT — FIVE-ROOM BRICK basement flat at 108 East Second street. Apply Jacob Stubler, 305 West Superior street.

FOR RENT—THREE-ROOM, UPPER and lower flats, 603 West Third street. Apply to Henry Taylor, 603 Palladio building. Zenith 2066-Y.

FOR RENT—SIX-ROOM FURNISHED flat in La Fayette flats. Thoroughly modern; heat, water and telephone service furnished. R. P. Dowse & Co., 106 Providence building.

FOR RENT—THREE BEAUTIFUL front rooms, steam heated, facing Superior street; suitable for business offices. 15 East Superior street, flat 2.

FOR RENT — FOUR-ROOM FLAT; all conveniences, 1281½ West Fourth street, downstairs.

FOR RENT—219 WEST FIFTH street, new five-room flat, bath, gas, electric light; ready May 1. Stryker, Manley & Buck, Torrey building.

(Continued on page 21.)

One Cent a Word Each Insertion. No Advertisement Less Than 15 Cents.

FOR RENT—ROOMS.

FOR RENT — FURNISHED ROOMS; board if desired. 301 East Third street.

FOR RENT—TWO FRONT ROOMS, furnished for light housekeeping. 609 West Third street; $20 per month; heated; gas range, lights, bath, 'phone.

FOR RENT—NICELY FURNISHED room, convenient to a boarding house. Inquire 1215 East First street.

FOR RENT — TWO ROOMS, FURnished complete for housekeeping. Call between 4:30 and 6:30 p. m. 304 West Fourth street. Flat C.

FOR RENT — THREE ROOMS AT 323½ East Fifth street; water, sewer and gas; $9 per month. Inquire upstairs.

FOR RENT — ONE LARGE FURnished front room; bath and electric light. 111 Second avenue east.

FOR RENT—EIGHT ROOMS, ALSO three rooms at 226 West Third street, four rooms at 228 Third avenue west. Call 11 East Third street.

FOR RENT—HEATED FURNISHED room for light housekeeping. 2609 West Huron.

FOR RENT — FURNISHED ROOMS; $6 per month. 711 West Third street.

FOR RENT—HOUSEKEEPING SUITES —Heat, gas and light free. La Salle hotel.

FOR RENT—TWO AND FOUR-ROOM flats; water paid $5 and $10 per month. 702 E. 2nd St. Grand 1299-D.

FOR RENT—ROOMS, ALL CONVENIences, reasonable rent. 524 Lake avenue north.

FOR RENT—LARGE FRONT PARLOR with alcove bedroom; hot and cold water, suitable for three or four people. La Salle hotel.

FOR RENT — NICELY FURNISHED rooms at 25 Second avenue west; also rooms for light housekeeping.

FOR RENT — VERY LARGE FURnished front room, very central, strictly modern; $15 to permanent desirable parties. One single front room, $10. Call now; ready May 1. 114 East Third street.

FOR RENT—FURNISHED, PLEASant front room on first floor, with all conveniences. 313 West Fourth street.

FOR RENT—LARGE, BEAUTIFUL, furnished room, modern conveniences, fireplace, nice porch and fine lake view; central; rent reasonable. Melrose 1736.

FOR RENT—TWO WELL-FURNISHED rooms; hot water heat, gas and bath; will allow light housekeeping; no children; fine lake view; central. Call Melrose 1736.

FOR RENT — ONE FURNISHED front room. 1431 Jefferson street.

FOR RENT — FURNISHED ROOMS with board. 218 East Third street.

FOR RENT—NICELY FURNISHED room in private family; walking distance. 811 East First street. 'Phone 1383-A.

FOR RENT—LARGE FRONT ROOM, modern; suitable for one or two; an ideal place for the summer. 528 East Sixth street. Melrose 4616.

FOR RENT — TWO FURNISHED rooms for light housekeeping on First street. Inquire 120 Second avenue west.

FOR RENT — A LARGE FURNISHED front room, with alcove and bath; one of the finest lake views in the city; will rent to one or two gentlemen. Call at 833 West First street.

FOR RENT—FURNISHED ROOM; $1.25 per week. 609 East Third street.

FOR RENT — SMALL, BRIGHT FURnished room, $6; every convenience. Call Melrose 3081.

FOR RENT — LARGE, PLEASANT furnished room, hot water heat, bath, electric light; use of phone, $8 per month. 501 Second avenue east.

FOR RENT — TWO LARGE PARLORS furnished for light housekeeping or dressmaking. K 199, Herald.

FOR RENT — WELL FURNISHED room, all modern, $2.50 per week; large corner room, $3. The Latona, 122 East First street.

FOR RENT — FIVE ROOMS, 2322 West Sixth street; city water, electric light.

FOR RENT — FOUR NICE ROOMS; electric light, water, sewer and gas. 15 East Eighth street.

FOR RENT — FURNISHED ROOMS; also flat for housekeeping. Inquire 216 West Third street.

FOR RENT—THREE FURNISHED rooms and bath, all conveniences; good view of lake. 5314 East Superior street.

FOR RENT — FURNISHED ROOMS. 505 North Fifty-sixth avenue west.

FOR RENT — TWO FURNISHED rooms for light housekeeping; hot water heat, modern. 2820 West Second street.

FOR RENT—FURNISHED ROOMS in Wieland block. Inquire Martin Smith, 101 East Michigan street.

FOR RENT—FOUR ROOMS, WATER, sewer, gas, electric light and hardwood floors on 203 Pittsburg avenue.

FOR RENT—TWO ROOMS FOR LIGHT housekeeping; all conveniences; $10 per month; upstairs in rear of 216 East Second street. F. I. Salter company, Lonsdale building.

FOR RENT—THREE LIGHT ROOMS; electric light, water and sewer, toilet. 1710 East Seventh street.

FOR RENT—TWO ROOMS FURNISHed complete for housekeeping. Call between 4:30 and 7:30 p. m. 304 West Fourth street. flat C.

FOR RENT — NICELY FURNISHED rooms, $1.50 per week and up; light housekeeping allowed. 314 E. 2nd St.

FOR RENT—FIVE ROOMS, $10; 2316 Wilkins avenue and Oxford street. Hunter's Park.

FOR RENT — FIVE ROOMS FURnished complete for housekeeping; use of piano; possession any time. Melrose 4586.

FOR RENT—TWO OR THREE FURnished rooms for light housekeeping. 702 West Second street.

FOR RENT — FURNISHED ROOM; gentlemen preferred. 206 West Third street.

FOR RENT—TWO NICELY FURnished rooms for light housekeeping; light and fuel furnished. 318 Nineteenth avenue west.

FOR RENT—FURNISHED ROOM, ALL conveniences; for two ladies or two gentlemen. Apply 405 East Third street.

FOR RENT—FURNISHED ROOM, ALL conveniences, very reasonable, 216 East Fourth street, Flat 6.

FOR RENT—TWO COMPLETELY FURnished rooms for light housekeeping; all conveniences. Call 523 West Fourth street.

FOR RENT — FURNISHED ROOM with private bath, in one of the best downtown residences. 131 West Third street. Melrose 2103.

(Continued on page 21.)

SECRET SOCIETIES.

PALESTINE LODGE, No. 73, A. F. & A. M.—Regular meetings first and third Monday evenings of each month, at 8 o'clock. Next meeting, May 1, 1911. Work—First degree. Rene T. Hugo, W. M.; H. Nesbitt, secretary.

IONIC LODGE NO. 186, A. F. & A. M.—Regular meetings second and fourth Monday evenings of each month. Next meeting, special, Thursday, April 27, 1911, at 7 p. m. Work—Third degree. Walter N. Totman, W. M.; Burr Porter, secretary.

KEYSTONE CHAPTER NO. 20, R. A. M.—Stated convocations second and fourth Wednesday evenings of each month at 8 o'clock. Next meeting, April 26, 1911. Work—M. M. degree. Charles W. Kieswetter, H. P.; Alfred Le Richeux, secretary.

DULUTH COUNCIL NO. 6, R. & S. M.—Next meeting, Friday, May 5, 1911, at 8 p. m. Work—Royal and select masters' degree. James A. Crawford, T. I. M.; Alfred Le Richeux, recorder.

DULUTH COMMANDERY NO. 18, K. T.—Stated conclave first Tuesday of each month at 8 o'clock. Next conclave, May 2, 1911. Work — Red Cross degree. Frederick E. Hough, E. C.; Alfred Le Richeux, recorder.

SCOTTISH RITE — REGULar meetings every Thursday evening at 8 o'clock. No meeting until further notice. Henry Nesbitt, secretary.

ZENITH CHAPTER NO. 25, Order of Eastern Star—Regular meetings second and fourth Friday evenings of each month at 7:30 o'clock. Next meeting, April 28, 1911. Work—Regular business and initiation. Elizabeth Overman, W. M.; Ella F. Gearhart, secretary.

EUCLID LODGE NO. 198, A. F. & A. M.—Meets at West Duluth second and fourth Wednesdays of each month at 7:30 p. m. Next meeting April 26, 1911. Work—First degree. M. M. Meldahl, W. M.; A. Dunleavy, secretary.

DULUTH CHAPTER NO. 59, R. A. M.—Meets at West Duluth first and third Wednesdays of each month at 7:30 p. m. Next meeting May 3, 1911. Work—M. M. degree. Roger M. Weaver, H. P.; A. Dunleavy, secretary.

K. of P.
NORTH STAR LODGE, NO. 35, K. of P.—Meets every Tuesday evening at Castle hall, 118 West Superior street. Next meeting Tuesday evening, April 18, 8 p. m. o'clock sharp. First rank work. All knights cordially invited. A. L. Sturgis, C. C.; S. A. Hearn, K. of R. & S.

DIAMOND LODGE, No. 45, K. of P.—Meets every Monday evening in Bloss's hall, corner Twentieth avenue west and Superior street. All knights cordially invited. L. B. Allen, C. C.; S. L. Pierce, K. of R. & S.

KITCHI GAMMI LODGE, NO. 123, K. of P.—Meets every Thursday evening at Commercial club hall, Central avenue, West Duluth. Next meeting Thursday, April 13th. Work, second rank. All knights cordially invited. L. D. Nickerson, C. C.; C. M. Phillips, K. of R. & S.

DULUTH LODGE, NO. 28, I. O. O. F.—MEETS every Friday evening at 8 o'clock at Odd Fellows' hall, 18 Lake avenue north. Next meeting night, April 28. Third degree and voting. J. A. Nelson, N. G.; L. G. Marlow, Rec. Sec.; A. H. Paul, Fin. Sec.

WEST DULUTH LODGE, NO. 168, I. O. O. F. Meets every Tuesday night at I. O. O. F. hall, West Duluth. Next meeting night April 25. General business. W. E. Cowden, N. G.; W. B. Hartley, Rec. Sec.

DULUTH ENCAMPMENT, NO. 36, I. O. O. F.—Meets on the second and fourth Thursday at Odd Fellows hall, 18 Lake avenue north. Next meeting night April 27. Royal purple degree voting. E. Anderson, C. P.; L. G. Marlow, Rec. Scribe.

K. O. T. M.
DULUTH TENT, NO. 1—MEETS EVERY Monday, 8:30 p. m., at Maccabee hall, 21 Lake avenue north. Visiting members always welcome. F. C. Freer, commander. Hat 4, Munger row, West Duluth; J. B. Gelineau, record keeper, office in hall. Hours, 10 a. m. to 1 p. m., daily. Zenith 'phone, Grand 619-X.

A. O. U. W.
FIDELITY LODGE, NO. 109 — MEETS at Maccabee hall, 21 Lake avenue north, every Thursday at 8 p. m. Visiting members welcome. M. Cossi, M. W.; A. E. Fiering, recorder; O. J. Murvold, financier, 217 East Fifth street.

MODERN SAMARITANS.
ALPHA COUNCIL, NO. 1—TAKE NOtice that Samaritan degree meets first and third Thursdays; benefician, second and fourth Thursdays. Lucy A. Purdy, Lady G. S.; N. B. Morrison, G. S.; Wallace P. Shanks, supreme T. A. Call, F. S. First National Bank building.

UNITED ORDER OF FORESTERS—Court Eastern Star, No. 86, meets every first and third Tuesday at U. O. F. hall, corner Fourth avenue west and First street. Chas. V. Hanson, C. R., 507 West Fifth street; A. R. Olund, secretary, 1031 West First street. Harry Miller, treasurer, room 23, Winthrop block. Zenith 'phone 1950-X.

M. W. A.
IMPERIAL CAMP, NO. 2206 — MEETS at U. O. F. hall, Fourth avenue west and First street, second and fourth Tuesdays of each month. Harvey W. Wilke, consul; C. P. Earl, clerk, box 411; F. E. Doremus, deputy; address, N. P. freight office.

CLAN STEWART, NO. 50, O. S. C.—Meets first and third Wednesdays each month, 8 p. m., at U. O. F. hall, corner Fourth avenue west and First street. Next regular meeting, May 3rd. Robert Ferguson, chief; Don McLennan, secretary; John Barnett, Fin. Sec., 312 Torrey building.

ROYAL ARCANUM, Duluth Council, No. 1483—Meets second and fourth Tuesday evenings, Maccabee hall, 21 Lake avenue north. Clinton Brooke, secretary, 401 Columbia building.
Meanie Council, No. 1493—Meets first and third Wednesday evenings, Columbia hall, West end. A. M. Johnson, secretary, 117 North Twent

LAST EDITION

THE DULUTH HERALD

26 PAGES

VOLUME XXIX—NO. 17. FRIDAY EVENING, APRIL 28, 1911. TWO CENTS.

MINNESOTA HISTORICAL SOCIETY

CONFESSION TO BE FEATURE OF ALLEGED DYNAMITERS' TRIAL

Story of Ortie McManigal Basis of the Prosecution.

Case Is Rapidly Assuming Aspects of Famous Moyer-Haywood Trial.

Deputy Sheriff Tells of Conversation With McManigal on Train.

Los Angeles, Cal., April 28.—When the curtain arose on the third day's scenes and incidents connected with the imprisonment and impending trial of the alleged dynamiters, John J. McNamara, James B. McNamara and Ortie McManigal, the true outlines of the great criminal case began to assume definite form.

The all prominent feature is the confession which McManigal is reported to have made, first to Detective W. J. Burns in Chicago, and then in more complete form to District Attorney Fredericks here yesterday.

What are claimed to be extracts from this latest confession have been published, but from all official sources the word has been given out that none of these is authorized or authentic.

District Attorney Fredericks has even refused to admit definitely that he holds a confession of McManigal.

The case is assuming more and more the aspects of the case of Moyer, Haywood and Pettibone at Boise City. Even the "Harry Orchard" feature promises to be repeated almost in duplicate.

No official court action is likely to

(Continued on page 5, first column.)

ATTORNEY WHO MAY DEFEND UNION MEN

CLARENCE DARROW,
Famous Chicago Lawyer, Said to Have Been Engaged to Defend Alleged Dynamiters.

STATE'S RELATION TO CHILD WELFARE

Mothers' Congress Talks About Good Roads and Other Things.

Washington, April 28.—The National Congress of Mothers and Parent Teachers' associations considered the relation of the state to child welfare today. Discussion of the welfare of the country child was informal. The attention paid by the states to its roads so as to make every country school accessible at all seasons, uniformity of standards of education in public schools throughout the state and consequent educational advantages, for the country child equal to those of the city child, heating and cleaning of the school building, cooperation of state departments of agriculture with the schools in promoting a knowledge of scientic horticulture, and agriculture, and the use of the buildings outside of school for educational and social purposes, were phases of the subject considered.

A conference of state delegates discussed the state's duty to the fatherless child, widowed mothers, the erring child, the orphan child, and the defective child.

PROBING INTO EXPENDITURES

Committee Chairmen Are Obtaining Figures on the Departments.

Washington, April 28.—The expenditure committees of the house, in carrying out the policy approved by Speaker Clark, have already got down to business.

Although none of the ten committees has held a formal meeting since their organization, the several chairmen have summoned a number of witnesses with a view to "getting a line on" the way things are being run in the departments. They have mapped out the methods they will use in conducting investigations and these are being kept secret.

Representative Cline, chairman of the committee on expenditures on public buildings, said today that he had arranged to hold a conference with the supervising architect of the treasury department in a day or two to obtain information relative to federal buildings selected in various parts of the country and those that will be constructed in the near future and for which appropriations have been made.

Representative Moss, chairman of the committee on expenditures in the agricultural deparment, had a talk with the chief forester and the chief of the weather service regarding expenditures. The meeting of this committee will be secret, he says, and although Mr. Moss is reticent in talking of the work ahead of his committee, he says that he expects to be able to find where many thousands of dollars appropriated by the government are expended indiscriminately and extravagantly by the department.

Representative Cox, chairman of the committee on expenditures in the treasury department, has a number of plans laid out which will enable him to make a comprehensive investigation of the treasury department.

He says he expects to unearth some starting facts regarding the useless expenditure of money in all branches of the department. He has held several consultations with the chiefs of the department, and he says he has already obtained much information that will be of great value.

CHINA HAS A REVOLUTION

Serious Outbreak Occurs in and About City of Canton.

Thousands of Residents of the Locality Are Fleeing to Hongkong.

Hongkong, China, April 28.—Only official messages are being received today from Canton, where a revolutionary outbreak occurred last night. These are of a disquieting character. The revolutionists have obtained a quantity of explosives and the government has asked the steamship companies plying to that city to suspend their service lest arms be smuggled in to the disturbers who are still at large. Many of the leaders have been imprisoned.

The fighting between the troops and the rioters last night began when the soldiers arrested a revolutionary leader and his followers who, carrying revolvers and wearing badges, boldly proclaimed their purpose, surrounded the viceroy's palace and set it afire, and after starting this fire interfered with the efforts of others to extinguish the flames.

The revolutionaries were armed with rifles and bombs and fought desper-

(Continued on page 10, sixth column.)

ASKED BROTHER TO KILL HER HUSBAND

New Allegation Made in the Famous Glover Case at Cambridge.

Cambridge, Mass., April 28.—An attempt by Mrs. Lillian M. Glover, widow of the murdered Waltham laundry owner, Clarence F. Glover, to induce her brother, Toby Le Blanc, to kill her husband, was one of the allegations made by Hattie Le Blanc, in a deposition taken at St. John, N. B., last week. The statement was read today as part of the deposition in the supreme court here, where a jury is hearing the evidence in the contest of Clarence Glover's will. The Le Blanc girl was acquitted of Glover's murder last December after a sensational trial. The will left all of the property to Lillian M. Glover, the widow, and Seymour Glover, the fifth brother of the testator.

In the deposition the Le Blanc girl told of her life as a housemaid in the Glover home. She said that she was on friendly terms with both Clarence Glover and his wife. The couple, she said, quarreled frequently, when Mrs. Glover would call her husband vile names and he would reply in language of a similar character. She had never, she said, seen any evidences of fondness exhibited by either of them. Once, she testified, Glover and his wife did not speak to each other for three weeks.

The girl said that she had heard Mrs. Glover make threats against her husband before a third party.

"Did you ever overhear any conversation between Mrs. Glover and any other person?" was one of the questions, and in answer the deponent said that in August, 1909, three months before Glover's death, she heard a conversation between Mrs. Glover and Toby Le Blanc a brother of Mrs. Glover. Mrs. Glover, she said, asked Toby if he would kill Glover if she would pay him for it. Toby said that he would not and that if she wanted any killing done she would have to do it herself.

St. Paul Murderer Convicted.

St. Paul, Minn., April 28.—Joseph Sauro, charged with having slain his wife Dec. 6, 1910, was found guilty of murder in the second degree by a district court. The verdict carries with it life imprisonment.

DEPUTIES NOW ATTACK DIAZ OPENLY

Say That the Aged President of Mexico Is a Dictator.

Such Language Used at One Time Would Cause Imprisonment.

Shows Remarkable Change Wrought By Present Revolution.

Mexico City, April 28.—Nothing shows the remarkable change wrought by the revolution so much as the chaarcter of the debates on the anti-election bill in congress. Never during the whole Diaz regime have deputies dared heretofore openly to criticise the president, but now they are bold to the extreme.

Deputy Bulnes, representing Lower California, said in debate that no such thing as Latin-American democracy exists.

All, including Mexico, are shams, pretenses, whited sepulchres, tinkling cymbals. There are four phases in the evolution of nations, said Senor Bulnes. In the first stage nations suffer in silence; in the second, suffer, but shout; in the third, suffer and revolt, and in the fourth attain stable government. Mexico, he said, is now in the third stage.

Refers to a Roman Dictator.

Bulnes taunted all the members of the chamber with having been Porfiristas until the success of the Madero revolt unshackled them. Now their airs of independence are amusing, as one and all owe their seats to Diaz.

He warned them that the only dictator in history who resigned was Sulla. When Sulla later was insulted by a young Roman, he said: "This young idiot is doing his best to prevent

(Continued on page 5, second column.)

FORWARDED TO U. S. CONSULATE

Letter From Duluth Man Will Reach His Son at Chihuahua.

Washington, April 28.—(Special to The Herald.)—Representative Miller is in receipt of letter from Secretary of State Knox in which he says that a letter for James H. Jones, from his father, Humphrey Jones of Duluth, which was sent in Mr. Miller's care has been forwarded to the United States consulate, Chihuahua, Mexico. It is understood that Jones in company with other prisoners captured at the battle of Casas Grandes is being conveyed overland by a detail of Mexican federal troops to Chihuahua.

BUYER OF FAMOUS GUTTENBERG BIBLE

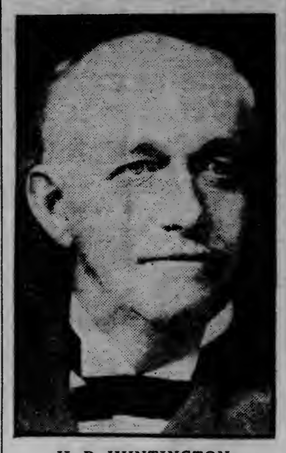

H. B. HUNTINGTON,
Well Known Traction Magnate, Who Paid $50,000, at Auction, for the Guttenberg Bible.

INSURGENTS SQUELCHED

Senate Standing Committees Are Elected Without Expected Fight.

Senator La Follette Contents Himself With Reading Formal Protest.

Washington, April 28.—The senate formally organized for business today by adopting the list of appointments to committees drawn up by the majority of both parties. The expected fight against the adoption of the lists threatened by the progressive Republicans, did not develop. Senator La Follette contenting himself with reading a formal protest against the selections made by the regular Republicans.

Getting Ready for Work.

Washington, April 28.—The senate today was setting its house in order and its completion of that task means readiness to proceed to business. Confirmation of appointments to the various committees, held up by opposition of the progressive Republicans, clears the situation and permits of a gearing up of the senate's legislative machinery.

The progressive Republicans last night abandoned hope of winning their fight to have Senator La Follette placed on the interstate commerce committee and Senator Bristow on finance. The Democrats declined to be drawn into factional dissension, recognizing the right of the Republican majority to make its own selections. Therefore the defeated insur-

(Continued on page 5, second column.)

REMOVED FROM FLOOR OF SENATE

Secretary of Railway Conductors Ejected By Order of Lieut. Governor.

Considerable Feeling in Upper House of Illinois Legislature.

Senator Manny Claims Secretary Ford Has Injured His Character.

Springfield, Ill., April 28.—J. L. Ford of Clinton, secretary of the Order of Railway Conductors, was removed from the senate chamber by the sergeant-at-arms by order of Lieut. Governor John G. Ogelsby today.

Ford's ejectment followed a sensational passage at arms between Senator Walter I. Manny of Mount Sterling and Senator James A. Henson of Decatur.

Senator Manny declared that Ford had sent a large number of untrue letters into Manny's district stating that Senator Manny was opposing employers' liability legislation.

"Never by any word or act during this session have I opposed such legislation," said Senator Manny, "and my fellow members know that such is the absolute truth.

"Now, this man has flooded my district with letters full of premeditated falsehoods against me. I ask the members to refuse this man, who so treated me that he has cast a slur upon the body of the senate, to refuse him the privileges of this floor."

Senator Henson opposed the removal of Ford in a bitter speech, during which he declared that Ford's ejection would be an open insult to organized labor.

The removal of Ford followed when the presiding officer referred to the

(Continued on page 5, second column.)

INVESTIGATING THE CRIME WAVE

Deputy Police Commissioner Flynn Called Before Grand Jury.

New York, April 28.—Investigation of the "crime wave" alleged to be due to police inefficiency, reached an important stage today with the expected appearance before the grand jury of Second Deputy Police Commissioner Flynn. Flynn resigned his office recently, his resignation to take effect May 1. It is believed that he will be asked to verify for the grand jury a statement he had been quoted as making, that he got out because men he knew to be "crooks" had been retained in the department and in authority."

TILDEN ARRESTED BUT SOON FREED BY HABEAS CORPUS WRIT

Both Benedict and Cummings Gains Freedom in Half an Hour.

Apprehended on Charge of Contempt of the Illinois State Senate.

Refused to Obey Subpoenas Calling for Appearance With Books.

Chicago, April 28.—Judge Petit in the superior court today granted a writ of habeas corpus for Edward Tilden, George M. Benedict and W. C. Cummings within a half hour after they had been arrested by E. H. Hatfield, assistant sergeant-at-arms of the Illinois state senate.

Hatfield bore warrants charging contempt of the Illinois senate for the refusal of the three to obey subpoenas duces tecum calling for their appearance with their books and accounts of the Drovers' Deposit National bank and the Drovers' Trust & Savings bank relating to the accounts of Edward Tilden. Mr. Tilden was mentioned in the testimony of Clarence Funk of the International Harvester company as the man to whom he was invited to send a subscription for the alleged purpose of aiding in election of United States Senator William Lorimer.

Hatfield made no attempt to arrest the three last night upon his arrival here, and they surrendered themselves early today, accompanied by their counsel, Nathaniel C. Sears. They repaired at once to the courtroom, where the writ was issued, returnable forthwith.

Among other things the subpoenas were attacked on these grounds: That they were not supported by an oath or affirmation; that they did not describe particularly the books showing the receipts and disbursements of money during May, June, July, August and September; that the Helm committee has no power to investigate the conduct of any member of the present general assembly and that the subpoenas were not signed by the president of the senate.

Monday next was set for the hearing and the defendants' bonds were fixed at $5,000 each, which were supplied.

FORMER U. S. SENATOR IS CRITICALLY ILL

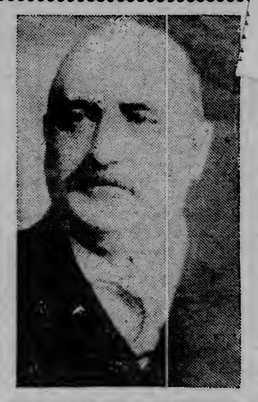

A. B. KITTREDGE,
One Time Senator From South Dakota, Is Dangerously Sick at Hot Springs, Ark. His Family and Friends Have Been Summoned to His Bedside.

DISCUSSING ARBITRATION

Distinguished Britons Considering Question With Reference to United States.

Asquith, Balfour and Others Speak of Treaty Proposed By Taft.

London, April 28.—What Premier Asquith described as "this venerable guild hall," without whose seal of approval no popular movement in London is really launched, witnessed today a meeting of the adoption of resolutions pledging the city to the support of Anglo-American complete arbitration.

The lord mayor of London in his scarlet robes and with the mace in front of him, held the center of a temporary stage. On his right was the prime minister, at his left Former Premier Balfour, leader of the opposition in the house of commons, while massed about the mayor were the archbishop of Canterbury, the archbishop of Westminster, Lord Loreburn, the lord high chancellor; Lord Strathconna, high commissioner of Canada; Sir Joseph G. Ward, premier of New Zealand, and other notables. Over their heads the Union Jack and Stars and Stripes were entwined.

Mr. Asquith and Mr. Balfour spoke eloquently of the treaty first proposed by President Taft, declaring that it would mark a new era in civilization, but both pointedly disclaimed that a peace pact between Great Britain and the United States providing for the submission of all differences to arbitration would mean an alliance between the two countries.

Mr. Balfour warned his hearers, than whom he said none in the world felt more the burden of preparing for war, that the treaty would not mean the immediate reduction of armaments.

The meeting represented the democracy of England rather than the aristocracy. Among those on the platform were the bishop of Hereford, the earl

(Continued on page 10, fourth column.)

LODGERS TAKEN OUT IN BLANKETS

One Woman Suffocated, Others Overcome By Smoke in Memphis Fire.

Memphis, Tenn., April 28.—One woman was suffocated, half a dozen other persons were overcome by smoke and several were injured in a fire that wrecked the lower floor of the Waldran block, a four-story building occupied on the three upper floors by the Palmer hotel, a lodging house, early today.

The fire originated in the basement, among a pile of mattresses. The building was quickly enveloped in dense smoke and the usual means of exit in the upper floors cut off. Those first awakened went down the stairway, but a number of the lodgers escaped over the roofs of adjoining buildings. Others were lowered in blankets or were carried down ladders. There were many lodgers in the building.

The body of Mrs. Hughes, an aged woman, who occupied a room to the rear on the third floor, was found lying across a bed after the fire had been extinguished. She was partially clothed and evidently carried too long in an endeavor to gather her belongings.

The property loss will not exceed $25,000.

DOUBLE TAXATION NOT PERMITTED

Two Changes Made in Wisconsin's New Income Tax Bill.

Madison, Wis., April 28.—The results of the labors of the special joint committee income tax were disclosed yesterday in the adoption by the legislature of a resolution to print extra copies of a proposed substitute for the pending bill. Two significant changes are presented in the proposed substitute over the provisions of the original bill. One is for the taxation of corporation incomes on a basis separate from that of personal incomes, and the other is the virtual abolition of the personal property tax.

Another important point is that the committee has framed the new bill so as to prevent double taxation. The rate of taxation for personal incomes is left the same as the original bill, but the taxation of corporation incomes is different. The first provision provides:

"If the taxable income of a corporation equals 1 per cent or less of the assessed valuation of the property used or employed on the acquisition of such income, the rate of tax shall be one-half of 1 per cent of such income." The rate then increases one-half of 1 per cent by the same method of computation until it reaches 15 per cent.

The provision affecting the personal property tax is that any person who has paid his income tax for a certain annual period may present his receipt therefor in full payment also of any personal property tax that may be assessed against him for the same period.

The exemptions on personal incomes are left the same as in the original bill, $600 for single persons.

ARBOR DAY CELEBRATED.

Many Trees Are Planted By Indiana School Children.

Indianapolis, Ind., April 28.—Arbor Day is being celebrated throughout the state by the planting of trees today by school children and grownups. The exercises in Indianapolis this morning consisted of programs by the 30,000 school children. The afternoon programs were arranged by the Commercial club and will consist of the planting of more than 50,000 trees in the parks of the city.

EARTHQUAKE RECORDED.

Short Vibrations Not Believed to Be Far Distant.

Cleveland, Ohio, April 28.—The seismograph at St. Ignatius college observatory recorded an earthquake early today. The main shock occurred at 4:07 a. m., and the tracings on the record sheet, showing short vibrations, lead Father Odenbach, the observer, to believe that the center of the disturbance was not far distant.

Wisconsin Triple Drowning.

Hazlehurst, Wis., April 28.—John Williams, William Jenz and Frank Lozie were drowned yesterday when a leaky boat sank under them while they were fishing. The men were lumber company workmen.

SENATE: "HELP YOURSELF; GO AS FAR AS YOU LIKE."

DEFECTIVE PAGE

NEW QUARTERS IN COMMERCIAL CLUB

The smaller room obtained by the division of the room formerly occupied by the Duluth stock exchange in the Commercial club building will be fitted up for offices for G. Ray Hall, secretary of the traffic commission, and A. B. Hostetter, superintendent of agriculture of the Commercial club.

The office of the traffic commission is now on the fifth floor of the Manhattan building and the move to the new office will bring the secretary into closer touch with the club. Mr. Hostetter has had desk room in the main business office of the club, which is now rather crowded.

Mr. Hall and Mr. Hostetter, on account of accessibility and more convenient quarters, expect to be able to do better work in their new offices and to be able to serve the public with greater success. They will both be approachable for advice or information at any time. Mr. Hostetter also expects to work up a display of St. Louis county agricultural products for his new office.

Silk Lined Topcoats, $20,
At the "3 Winners," 115 East Superior street.

WEATHER—Showers tonight or Saturday; colder Saturday; moderate northwest winds shifting to brisk westerly Saturday.

WEAR

OAK HALL HAND-MADE CLOTHES!

We want you extra particular men who have always ordered your suits made-to-measure, you who have always said that you could get nothing to fit you in a clothing store, to come in and see these new Oak Hall Hand-Made Clothes. You will be surprised at their appearance and quality.

THEY ARE DIFFERENT FROM OTHER CLOTHES

They are made expressly for our trade by men who have spent their lives in the tailoring business. We know that you have never seen such clothes in any other store. These garments fit perfectly, they are made from the finest and most exclusive fabrics, they are cut in the very latest designs and they are tailored faultlessly. Come and see. You will wear them and save money. Spring Suits, **$15** to **$35.**

Oak Hall Clothing Co.
Superior Street at Second Avenue West.

SEE SORENSEN'S SPRING STYLES

Shoes, Oxfords, Pumps and Fancy Slippers for men, women and children, sold to you at wholesale prices. All the best new materials, including Suede, Velvet, Satin, Tan Russia Calf, Gun Metal, Patent Colt and Vici Kid. Styles range from the common sense to all the new high toes, high heels and short vamps. Sorensen guarantees the quality.

$2.50 AND $3

See our windows, "where the birds fly."

S. T. SORENSEN WHOLESALE AND RETAIL SHOES.
317 WEST SUPERIOR STREET.
Bring Us Your Shoe Repairing—All Work Guaranteed.

PRINTERS TO CELEBRATE

Twenty-Fifth Anniversary of Organization of Union Will Be Observed.

Typesetters Had First Labor Organization in Duluth.

The members of the Duluth Typographical union, No. 136, will meet Sunday at the Maccabee hall for the celebration of the twenty-fifth anniversary of the organization.

The celebration will be in the nature of a smoker, and a general good time. State Labor Commissioner Houk will be present as will W. E. McEwen. Both men will give talks. There will be a number of other speakers and many of the older members of the Duluth union will be here from points near and far.

A great many of the charter members are scattered all over the country. Invitations have been sent to all the old members whose addresses are known.

First in Field.

Since the time when the trades' union movement in the city of Duluth was just beginning to become recognized as a strong factor in getting the laboring man his rights, the printers have boasted that they were the first to be organized in this city, and their claim has rarely been disputed by other unions. The union has been intact for twenty-five years, and has lived through several strikes successfully.

Before the regular organization of the union the printers of the city had a club, known as the Franklin club. This was more of a social affair than anything else, but this was the beginning of Duluth Typographical union, No. 136.

Typographical union, No. 136, of Duluth, was first organized on April 11, 1886, at a meeting in the old Duluth Daily Tribune office. Charles B. King, assistant state deputy, called the meeting to order, and it was unanimously decided by those present to apply to the international union for a charter. A second meeting was held a week later, and ten names to be placed on the charter were drawn from a list of the names of all those present, which had been placed in a box. The following were the charter members A. E. Townsend, Ransom Metcalfe, Morris Messenger, R. L. West, Robert Biggins, Charles Archer, C. B. King, G. A. Seipel, Peter Simonds and J. P. Barkdoll.

C. B. King, First President.

At this meeting members of the union elected permanent officers, C. B. King, who is now chief clerk of the Duluth land office, being chosen the first president of the organization. The other officers were as follows: Vice president, J. H. Logie; recording secretary, Ransom Metcalfe; financial secretary, J. P. Barkdoll; treasurer, G. A. Seipel; sergeant-at-arms, R. P. Coburn; board of trustees, Charles Burnett, Morris Messenger and A. E. Townsend.

When the union was first formed there was a total membership of twenty-one, including two apprentices. The following is a list of all the members of the original organization: A. E. Townsend, Ransom Metcalfe, Morris Messenger, R. L. West, Robert Biggings, Charles Archer, C. B. King, G. A. Seipel, Peter Simonds, J. P. Barkdoll, J. H. Logie, Charles Burnett, R. P. Coburn, D. G. Francis, "Shorty" Gamble, C. W. Carlson, Henry Dworschak, Frank Schultz and Fred Watts. The two apprentices were J. P. Thompson and J. J. Gaskell.

Of the original members only five are at present in this city—Peter Simonds, Charles Carlson, Henry Dworschak, C. B. King and Fred Watts—the latter two having left the newspaper business many years ago.

Although the printers are generally a quiet and peaceable body, they have gone through several strikes since the union was founded in Duluth. There have been long struggles, but in all cases they have come through with flying colors.

R. P. Coburn had the honor of being the first delegate to an International Typographical convention, which was held at Buffalo in 1887. Since that time Duluth Typographical union No. 136 has been represented at the following conventions: Kansas City, in 1888, when G. A. Seipel was the delegate; Denver, 1898, Ransom Metcalfe; Atlanta, 1890, W. D. Dean; Chicago, 1893, J. W. Jackson; Colorado Springs, 1896, W. D. Dean; Syracuse, 1898, Henry Dworschak; Cincinnati, 1902, Charles W. Carlson; Washington, 1903, C. E. Brown; St. Louis, 1904, John A. Barron; Toronto, 1905, Harry Witchall; Colorado Springs, 1906, Augustine Murphy; Hot Springs, 1907, H. N. Wilson; Boston, 1908, E. T. Hughes; St. Joseph, 1909, G. A. Bergstrom; Minneapolis, 1910, J. M. Murray.

Cigarmakers Lost Race.

At the time the printers were first taking steps to organize in 1886, the cigarmakers were also becoming active, and it was a race to see which union would be the first to get a charter from the international organization. The printers succeeded in doing this and the cigarmakers were organized shortly afterwards. The typographical union has always been affiliated with the Trades assembly and its members have always been more or less prominent in that body.

The long drawn out struggle of the I. T. U. for the eight-hour day throughout the country, which was started Jan. 1, 1906, was a remarkable one. For years the move had been contemplated by the I. T. U., but the date of the inauguration was not set till the meeting of the Toronto convention, 1905. The members of the United Typothetae of America were notified of the coming struggle and were given a chance to adjust their business to the new conditions. A large sum of money had been raised by the I. T. U. and was on hand at the opening of the strike, and besides this an assessment of 10 per cent was levied Jan. 1, 1906. Few of the union printers in Duluth have been out of work at any time in Duluth.

The spirit which the printers have shown in the fight was greatly admired by all members of other trades, and the Typographical union has been held up as an example of the kind of labor union which wins.

The local union, some years ago, purchased a plot of ground in Forest Hill cemeretery, where members of the trade, who should die in this city, having no relatives or any means, are buried.

One of the charter members of the union, who has reached an age which incapacitates him from work, is at present receiving a pension from the union.

The following are the officers of the union at the present time: President, J. A. Barron; vice president, Edwin Anderson; secretary-treasurer, E. T. Hughes; recording secretary, N. H. Wilson; sergeant-at-arms, Peter Simonds.

NOTICE!
We have removed our office to No. 4 E. First St.
DULUTH ICE CO.

PLANT TO BE REBUILT.

P. E. Dowling Says Eveleth Star Will Soon Be Re-Established.

P. E. Dowling, owner and former editor of the Eveleth Star, will rebuild the plant, which was recently destroyed by fire and will re-establish the paper within the time allowed for the retention of its legal status. Mr. Dowling, who now lives in Duluth, has continued to direct the affairs of the range paper since he moved here and will continue to be its moving spirit. The suspension which was made necessary by the fire will continue only long enough to allow the rebuilding of the plant and the delivery of new machinery, says Mr. Dowling.

Remember bankrupt clothing sale at 17 East Superior street opens tomorrow.

RETURNS FROM SPRINGFIELD

Wirt H. Cook Characterizes Hines' Statements and Denials as "Rot."

After giving the most sensational testimony in the Lorimer investigation which is going on at Springfield, Ill., Wirt H. Cook of Duluth returned home this morning.

Mr. Cook has beeen at Springfield for several days. His testimony was given following that of William Burgess, also of Duluth.

When seen today Mr. Cook stated that he had nothing further to say in regard to the case or his trip to Springfield or the evidence which he gave. He stated that he had no desire to start a newspaper argument with Mr. Hines. He did, however, label Mr. Hines' statements and contradictions as "rot" and stated that no one believes him.

A NEW Stationery Store
To Open May the 1st.
The only one on East Superior street. I will handle a complete line of the best stationery on the market at moderate prices.
G. F. PLUMMER,
16 East Superior Street.

THINK COST OF NEW SEWER IS EXCESSIVE.

A large number of property owners attended the first hearing of the board of public works this morning on the final assessment of the Polk and Sherburne street sewer. The first assessment was over $17,000 and the second is about $1,000. Some of the property owners do not think that this is just or that the assessment will hold if brought to the courts.

The extra cost was due to additional work ordered by the city engineer. The board took the matter under consideration and will hold the final hearing later. No definite action will be taken until that time, and it is possible that at the conclusion of the final hearing the board will reserve its decision.

EXPERIMENTS IN ALFALFA

J. Uno Sebenius is preparing to make thorough experiments in the growing of alfalfa this year. He has set out several plats in the product and will attempt to demonstrate that it can be grown successfully under climate and soil conditions existing in St. Louis county.

Mr. Sebenius has experimented with alfalfa to some extent in former years, but has never been able to make a complete success of it. This year he has determined to follow to the letter the instructions issued by the state agricultural school and the result of his experiments will be awaited with interest by others interested in the subject.

$2.98 $3.48
For All the Latest Styles
In Men's and Women's Shoes, high and low cut, see
CLARK, The Sample Shoe Man
11 SECOND AVENUE WEST.
"My Way a Saving Way to you"
$2.98 $3.48

J. M. Gidding & Co.
"THE GIDDING CORNER" Superior St. at First Avenue West

Wonderfully Good Values in Foulard Dresses at $17.50 and $25

These dresses are not "picked up" in miscellaneous hogshead assortments, bunching good, bad and indifferent into a "close-out" lot! We don't make a frantic rush to market when stocks run down, and grab the first thing we see—our buyers are **constantly** on the ground, and the styles we offer are selected one-by-one, for their **good qualities. Compare before you buy!**

Smart Styles in Simple Gingham and Percale House Dresses at $3.00 to $7.50.

Special Values in Coats

$15.00 Plain tailored, semi-fitting Coats, in good looking mixtures, for general service wear.

$19.50 The new and stylish "Spring Maid" Coat—fits the figure gracefully, usually needs little or no alterations—plain serges and a good selection of mixtures.

Compare them with Sale Coats offered elsewhere at similar prices.

Tailored Suits at $27.50 to $35.00

A strong line of the best suits we ever offered at such prices—and that's saying a **good deal** for them. You will not find anything in the city at equal prices that can hold any comparison to them.

Regular $2.00 Gloves at $1.00

Tan Street Gloves and Gloves in black, navy, red, gray, tan and fancy shades — (broken lines only).

Special Table of Jabots at 25c, 35c and 50c

Almost an endless variety of styles, in all manner of lace trimmed and embroidered designs — some with dainty touches of color—excellent choosing at Popular Prices!

Waists

$2.75 TAILORED WAISTS in good qualities of Linen and Striped Lawns, in dainty colors.

ALSO LINGERIE WAISTS in a good variety of Styles, including many designs in High or Dutch Neck, with long or short sleeves.

$5.00 TAILORED LINEN WAISTS, in a wide range of choice styles, in Hand-Embroidered designs and Hand-Scalloped effects.

Special Groups of Millinery At $7.50 to $15.00

We point with pride to the interesting series of distinctive Hats that our Skilled Milliners have created within the past couple of weeks—and have kept especially in mind, smart-looking Hats to sell on a lower scale of prices. More than this, many NEW ARRIVALS have put in an appearance from MANY SOURCES; until the assemblage proves conclusively, its SUPREMACY over most other showings around town.

For the "Little One"

Coats

We should judge that we have about as many coats for Little Folks as any two or three other stores of the city can show, so wide is the selection—Long and Short White Coats, in serge, crepella, basket weaves, silk, etc. — and a wonderful variety of coats in pongee, silk, linen and plain tailored or fancy Cloth Coats, in serge, worsted, coverts, etc. Prices, $3.50 to $15.00.

Children's Headwear

A great variety of styles in straw, pongee, cloth and felt Hats, and in Tuscan Hats and Bonnets. Prices 50c to $7.50.

Baby Bonnets in lingerie and silk styles, 75c to $3.50.

White Dresses

All manner of long and short dresses, in plain, lace-trimmed and hand-embroidered styles, 75c to $14.75.

Colored Dresses

French Dresses, Russian and yoke styles, in percale, gingham, chambray, pique and linen—also Creepers and Rompers. Prices 50c to $4.75.

Girls' Wash Dresses

Enough to dress a whole army of girls, in all ages from kindergarten to college—not only the uncommon and "classy" styles, in finer ginghams and real linens, that must bring the prices they deserve ($5.00 to $12.50), but a bevy of styles in **simple romp-about dresses** for mothers who must carefully limit the price. Smart school dresses in Ginghams, Percales, Reps and Chambrays, at $1.00, $2.25, $3.50, $4.50 and $5.00.

WHITE DRESSES—a remarkable collection of pretty styles in fine lace trimmed Lingerie Frocks, and Exclusive Styles in Marquisette, Crepe de Chine, White Serge, etc. Prices $8.75 to $30.

FANCY DRESSES—Styles such as you seldom find in Ready-to-Wear Garments for Girls—charming models, in Foulard, Veiled effects and Embroidered Dresses.

Also Full Selections in Custom-Tailored & Fancy Cloth Coats, Junior Suits, Serge and Washable Peter Thompsons, Misses' Dress Skirts, Etc.

Exceptional Values in Undermuslins

Princess Slips at $2.75

La Grecque Tailored Styles; of fine quality materials, cut on the new straight lines to conform with the fashions of the season. Perfectly plain with tucked Flounce, and lace edging around top and arm holes.

Many Styels in more Fancy Slips at $3.50 to $18.

Night Gowns at $1.00 and $1.50

A wide choice of good Styles in plain and lace-edged Gowns, exceptionally good qualities.

White Petticoats Special at $1.25

Good quality, well made Skirts, with tucked flounce—suitable to wear with Linen Suits, Gingham House Dresses, etc.

Women's Gauze Vests 25c and 35c

Cotton and Lisle Vests, plain and crochet trim tops, in regular styles, or with under-arm shield to protect the waist.

Women's Gauze Union Suits 50c and 75c

Tight and loose knee style, in Cotton or Lisle, plain or lace-trimmed.

Ladies' Hose 25c and 35c

Fine Lisle Hose, in Black and Colors — in medium and fine, sheer qualities, with reinforced garter top. Also Boot-Top Lace Hose, in Chantily and other designs.

Children's Hose at 25c

Fine Lisle and Cotton Hose, in Black and Colors — all sizes for children of all ages.

DEAD CHINESE BODY SHIPPED TO CHINA.

Deadwood, S. D., April 28.—Hermetically sealed, the remains of Ye Dan Kim, a pioneer Chinese resident of this city, were started on their long journey to the old country. Kim, who was the manager of the local branch of the Hi Kee company, was one of the leaders in the Chinese colony, and for over thirty years has been a resident here. He was 59, and leaves a family in China and a brother, who is a wealthy banker in San Francisco.

Grand Forks Child Dies.

Grand Forks, N. D., April 28.—(Special to The Herald.)—Scarlet fever claimed as its victim the 4-year-old son of Mr. and Mrs. H. K. Chidlaw of this city within forty-eight hours after the little fellow became ill. The funeral was held yesterday afternoon.

Saturday's Specials

At The Bayha Store

Always represent the best values in their line because of the quality of the goods we offer. The value of an article depends more on the quality than on the price. Quality is never lost sight of in this store.

Better Rug Values

Will be yours if you visit our rug department and make your selections from our stock of rugs.

Note the value we are offering in Tapestry Brussels Rugs—These rugs are extra quality and selected patterns, in a good room-size, 8 feet 3 inches wide and 10 feet, 6 inches long. This rug usually sells for $15, our special at..... **$9.65**

A Special in Magazine Racks

For tomorrow's special selling we offer an exceptional value in Magazine Racks. These racks are well built of solid oak, and finished in Fumed and Early English. Easily worth $3.25 — our special..... **$1.69**

Special Sale of Toilet Sets

For Saturday's selling we are offering an exceptional value in Decorated Toilet Sets—This set contains twelve pieces and is neatly decorated; regular price $6.50, special Saturday..... **$3.65**

Oriole Go-Basket

Your choice of any other set in our stock at a discount of **33 1-3 Per Cent.**

A Special Selling of Dressers

This week we're going to offer some exceptional values in Dressers. Note the one shown here—a large, roomy dresser, built of oak with quartered top and front. Finished golden and polished. Has large beveled French plate mirror and wood knobs. Worth $20, special at..... **$11.75**

There's more comfort for baby and more convenience for the mother when an **'Oriole Go-Basket' is used.** It is light in weight, easy to handle and attractive in appearance.

Sold exclusively at **The Bayha Store.**

COMPLETE HOUSEFURNISHERS

BAYHA & CO

DULUTH, MINNESOTA

WALDORF

$2.50 SHOES

HAVE WON THE NATION'S APPROVAL

Women's Pump Fits the Foot. Will Not Slip Off.

Yale Toe Oxford.

BUY YOUR SHOES AT FACTORY PRICES

$5.00

Quality and Style

$2.50

Made Like Hand Sewed

WALDORF OXFORDS

DON'T SLIP AT THE HEEL

YOU SAVE DOLLARS

Harvard Toe Oxford.

Princeton Toe Gun Metal.

Stop Throwing Your Good Money Away— Buy Waldorf Shoes, Pay But One Profit

WE SELL DIRECT THROUGH OUR OWN STORES AND SAVE YOU ROYALTIES, JOBBERS' AND RETAILERS' PROFITS

You Can Pay More, But You Can't Get More

175

Nobby Styles

All the Newest Toes

Tans and Blacks for Men and Women

$2.50

IS ENOUGH TO PAY FOR SHOES

Come in and let us prove it

105 STORES in large cities

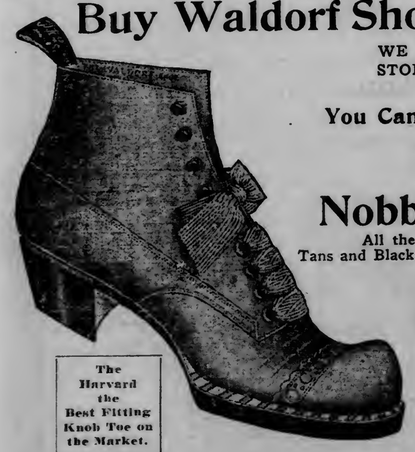

The Harvard the Best Fitting Knob Toe on the Market.

Short Vamp Button Tan and Black.

WALDORF STORE

313 West Superior Street

L. H. LONG, Maker. FACTORY: SO. FRAMINGHAM, MASS. SEND FOR CATALOG.

AMUSEMENTS

TONIGHT'S ATTRACTIONS.

LYCEUM—"All of A Sudden Peggy."
ORPHEUM—Vaudeville.
EMPRESS—Vaudeville.
ODEUM and LYRIC—Photoplay.

Green Room Gossip.

No play that has been produced by the stock players of the Lyceum theater this season has made so favorable an impression upon the women of Duluth as the Duke of York theater success "All of A Sudden Peggy," which is being presented this week by Miss Maude Leone and her associate players.

The play is one particularly and peculiarly appealing to women, and the advance sales indicate that the matinee tomorrow will be given to a very large audience of women. Miss Leone as Peggy O'Mara, impulsive, lovable and as undecided as the gusts of wind of early March, is doing the best work since her big hit in "Salomy Jane."

A modern comedy that appeals to humor, sympathy and love, "All of a Sudden Peggy," is proving one of the best plays put on by the stock players.

* * *

Bonita, a former Broadway star, who is at the Orpheum this week, was yesterday telling some friends how she happened to enter vaudeville. She is appearing in a musical sketch called "The Real Girl" by Leonard Frank Adams, a Boston newspaper man.

"It was during my starring tour last season" said Bonita, "that Mr. Adams asked me for an interview, and during the course of our conversation he asked me why I had not followed the example of a good many of our leading stars on the dramatic and operatic stage, by 'going into vaudeville.'

"I asked Mr. Adams in return, why he did not follow the example of so many of our former newspaper men and write a sketch for me. Mr. Adams said he would write one, if I would read it, and I readily consented to do so, giving the matter very little thought after that. A few months later while in my apartment on Riverside Drive, New York city, my maid presented me with a card; shortly after Mr. Adams appeared, and presented me with 'The Real Girl' sketch, which I read then and there. It was less than two weeks after that that I made my vaudeville debut at Hammerstein's theater, New York city, and in the sketch, I am assisted by Lew Hearn, leading comedian in 'Wine, Woman and Song.'"

* * *

One of the acts on the bill at the Empress theater this week and it is admittedly, a very clever act, carries the title on the program of Al White's Four Dancing Bugs. Those that have seen the act know that it means two very clever, tall, thin chaps, with slender legs, which they can make do all sorts of things, and with them appear two dainty girls who suffer no comparison in the dancing line with their two associates. The two young men are Messrs. Kirby and Conley, but the two girls are sisters, and more than that they are twins—the Lawrence sisters. This act's appearance on the vaudeville stage is due to the musical comedy stage indirectly. The four were appearing in a musical comedy in Philadelphia, and Al White, who has several acts in vaudeville chanced to be back on the stage in conference with the stage manager. While waiting their cues, he saw the four who compose the present act dancing to the tune of the selection being played by the orchestra, and the fact that they danced and danced and then danced every chance they got caused him to make inquiries in a careful way. To his query to the stage manager as to who they were, he received the reply: "Four bugs on dancing." White was enough of a showman to appreciate their efforts and this is the way in which they got their chance to break into vaudeville, and also received their name from the same remark.

* * *

A special Saturday matinee will be given at the Odeum and Lyric theaters tomorrow. A morality photoplay at the Odeum, entitled "Though Your Sins Be As Scarlet" is causing much comment among patrons this week. It is one of the best films shown at this theater in many weeks, and Manager Furniss has issued a special invitation to any critics of moving picture houses to attend the theater this week and see the film, which teaches a strong moral lesson.

Nobby Gray Suits, $15,

For both men and young men. All the newest cut coats, at the "3 Winners," 115 East Superior street.

MAY 14 WILL BE MOTHERS' DAY

May 14 will be observed throughout the state as "Mothers' day." The special attention of persons away from home, particularly the younger people, is called to Mother's day. It is intended to recall the fact that they have a home, or had one, where they spent the best and happiest days of their life under the maternal eye and guidance of a mother.

Every man or woman away from home is urged to send his or her mother some token of love and affection if she is still alive, and those at home to bring her some such token or show her some special kindness to let her know that she is appreciated. On the dining cars of one of the great railroad systems the day will be observed by the distribution of carnations free of charge.

NIGHT LETTER IS THEME OF SONG.

Western Union messenger "kids" who are ambitious are whistling or humming "Send Me a Night Letter, Dearie," the words of which deal with the night letter system recently inaugurated by the company. The words are set to popular music, and in the cover design of the song is printed a fac-simile of a telegram blank in which are written the words of the chorus. It is dated at "Loveland, Iowa, via Honey Creek," and is addressed to "Dearie," while the signature is "Anxious." The words of the chorus are as follows:

"Send me a night letter, Dearie, one
that is long and sweet,
Send through the Great Western Union;
'twill come by a messenger fleet;
And with the check send an X dear, to
show that your friendship is true.
Send me a night letter, Dearie, and I'll
send a letter to you."

SEVENTY-FIVE WITNESSES

Have Been Subpoenaed for the Trial of John Dietz.

Hyward, Wis., April 28.—Sam J. Williams, district attorney of Sawyer county, who has been out of the city part of the time in Milwaukee on the Dietz case, says he has subpoenaed seventy-five witnesses and wants another attorney to assist him. The county board is in session today and will authorize the appointing of an assistant district attorney. Williams says there is an immense amount of work for the attorneys between now and the time of opening the trial.

WILL SPORT LONG FEATHER.

Governor of Minnesota to Impersonate Lord Mayor of London.

Minneapolis, Minn., April 28.—Riding on a black horse, dressed in a medieval costume with a flat Henry VIII hat and a long feather, Governor A. O. Eberhart will be one of the figures in the May fete to be given by the students of the university. The governor, who was asked to impersonate the lord mayor of London, has formally accepted the invitation of the fete's executive board.

Mrs. George Edgar Vincent, wife of the university president, will ride with Governor Eberhart. She will impersonate the Elizabethan queen. Both will ride black horses and will have the place of honor in the pageant.

Dr. Vincent, being temporarily unattached, and having escaped the responsibility of being anybody in particular in the fete tableaux, will escort Mrs. Eberhart, who is to be one of the ladies of honor.

MAYOR URGES ECONOMY.

Ashland's Executive Makes Appointments Before New Council.

Ashland, Wis., April 28.—(Special to The Herald.)—Economy in all branches of the city government was the burden of the inaugural address of Mayor Dodd to the city council at the first meeting of the new body Wednesday night. He commended both the police and fire commission but criticized the street commission, claiming he did not like the manner the slag from the blast furnaces was handled. All of the mayor's appointments were promptly confirmed as follows, excepting W. C. Morris as clerk: City attorney, W. S. Cate; comptroller, M. E. Dillion; sanitary officer, Charles Maloney; city engineer, Jerord Day; health commissioner, Dr. Jackson; assessor, A. Pearce Tomkins; jailer, William Kelley; street commissioner, John Sandstrom.

Jerord Day, the city engineer, was objected to on the ground that he was already county surveyor, but he stated that if he was appointed he would resign his office with the county and devote his entire time to the city. It was on this statement that he was appointed.

NORTH DAKOTA KNIGHTS TEMPLAR ELECT OFFICERS.

Fargo, N. D., April 28.—Dickinson was selected as the place for the next annual meeting of the Knights Templar. The new officers are: William Springges Grand Forks, grand commander; S. J. Hill, Fargo, deputy grand commander; Andrew Ekern, Grand Forks, grand generalissimo; John W. Carroll, Lisbon, grand captain general; George Pike, New Rockford, grand senior warden, ex-governor Frank White, Valley City, grand junior warden.

NEW ULM SUICIDE.

New Ulm, Minn., April 28.—With a bullet wound back of the right ear, Frank Jaworski, aged 61 and single, was found dead by the police late Wednesday night in a room occupied by him. The body was lying across a bed and was in a state of decomposition, which indicated that life had been extinct for several days. An old-fashioned revolver lying on the bed beside the corpse told the story of suicide. No theory has been advanced for the act, as Jaworski owned real estate valued at about $2,500 and notes aggregating $1,100 were found in his room. He leaves an only sister, Mrs. Maria Lowaski, also of this city.

ALLEGED LAND FRAUDS.

Five Indictments Returned By Federal Grand Jury at Mankato.

Mankato, Minn., April 28.—The federal grand jury which has just completed its investigation here of cases presented, has returned five indictments against M. G. Thayer, Samuel D. O'Neil of Sherburn and Felix L. Perrizer of Delevan for the alleged use of the United States mails in promoting fraudulent land schemes in Minnesota and North Dakota. In addition, a separate indictment was returned against the three men for a conspiracy to defraud through the United States mails by collecting fees on lands which were never placed on sale. All the cases were continued to the October term.

Reject Little Falls Bids.

Little Falls, Minn., April 28.—At the meeting of the city council Wednesday night the bids for paving Broadway bridge with creosote blocks were all rejected. The bidders were J. W. Butler & Bros., St. Paul, who bid $8,284; General Contracting company, $8,428; and Thomas E. Woolley, La Crosse, Wis., $7,594.

One Hundred Suits Offered Saturday

at prices far below actual value. This will be the third eventful day resulting from the fortunate purchases made by our Mr. E. A. Silberstein in New York last week. **Thursday it was Dresses—Friday, Coats—Tomorrow it's Suits.**

At no previous time (season considered), have we been able to present such value-giving opportunities to women who appreciate distinctive suits. You will note with pleasure the variety, the beauty of the materials, the excellence of the quality, and the refined styles.

The Sale Price Is Twenty-Five Dollars!

These are all new distinctive styles. The materials are imported serges, homespuns, broadcloths, and fancy mixtures in black, navy blue, French blue, gray, leather, tan and green. Coats are short and distinctive copied from French models. All coats lined with fine peau de cygne; plain tailored or smart trimmed suits. Skirts in the newest styles. Values $35, $40 and $45. Sale price **$25.**

The Terms of This Suit Sale Follow Thursday's Dress Sale and Friday's Coat Sale as Follows:

No suit will be laid aside, sent on approval or exchanged. Terms are strictly cash, except to those who already have charge accounts. The suits will "All" be out on special racks for equal and critical inspection by all.

Still Fifty Dresses Left—Still Thirty Coats Left

From the tremendous selling of Thursday and Friday. The values are the most remarkable ever brought to Duluth at the height of a season.

Distinctive Hats

are the only kind featured at this store. Every hat has a character, an individuality of its own, not to be found in any other store hereabouts. Our organization of Milliners, Trimmers, Makers and Saleswomen, we believe, is not excelled by that of the largest and most exclusive shop in the country.

Our hats are the talk of the town. Many a woman who has bought one hat already this season, has come back for a second hat and told all her friends about the unusual hats to be found here.

Don't get the impression that because these hats are refined and unusual, that they are necessarily high priced, because a pretty little tailored style can be had as low as **$7.50,** and the most exacting taste can be satisfied up to as high as **$125.00** if she chooses.

Just now we are featuring beautiful dress hats, in the large, alluring shapes so much in vogue this season. Some are trimmed with graceful French plumes and bands, others with aigrettes, ghourra and other exclusive adornments.

Our salespeople will be glad to spend a little time with you in exploiting these new styles, whether you care to buy or not.

The LaHelene Corset

is our own special brand, designed for particular women and giving the same results in form molding that the most expensive French models can give. They are built for wear, as well as figure making, and are the best for the money that careful planning could procure. The LaHelene will be specially fitted to your figure by the most expert corsetieres in the Northwest. Prices, **$3.50** up.

The S. & B. Special is intended for the more modest purse, wanting a good, practical, stylish corset at **$1.00** to **$3.00.** We will put them alongside of any corset at 50c to $1.00 more in price, and vouch for them being equally as good.

The Modart, front lace, is intended for the woman who insists on a front lace corset, but this is the improved front laced, not the one originally put on the market, which has been found so objectionable.

The Rengo Belt Corset is intended for stout women, who give a corset extremely hard wear.

Any of the above corsets are to be found only at this store.

THE BABY-CRAFT SHOP

offers for Saturday one hundred items of interest to Mothers who like to see their children dressed well. Our new Spring line of Straw and lace bonnets is now complete, as well as the new coats of silk, bedford cord, cashmere and pique.

Little play dresses, in pretty ginghams and rompers, are now available, as well as little booties and every article that goes to make up the Baby's wardrobe.

The New Neckwear

Dutch Collars, in tailored, semi-tailored, or lace effects, from **25c** to **$9.50.**

New Sorority Dutch Collars, lawn and lace effects, **50c** to **$4.50.**

Plaun Lace, Irish Crochet and Hand Embroidered Collars, **50c** to **$4.75.**

New Embroidered Stocks; special **50c.**

Jabots of all descriptions and sizes, **25c** to **$10.00.**

Lord Byron Collars, plain, embroidered or lace edges, **25c.**

Linen Collars, all sizes and weights; regular 35c, 50c and 75c values, **25c.**

Satin Sailor Collars, all colors, special **$1.25.**

Satin Coat Collars, 75c values, **50c.**

Net and Lace Fichus for coats, the very newest styles, from **50c** to **$2.75.**

Veils of all descriptions, all the latest meshes and colors, **35c** to **$1.50** per yard.

Fine Showing of New Gloves

Fownes' Best Quality real French Kid; all colors.
16-button, **$3.50.**
12-button, **$3.25.**
8-button, **$2.75.**

Fownes' La Tosca—2 clasps, P. K. seams—all new shades, **$2.**

Fownes' Dagmar—2 clasps, P. K. seams; all shades, **$1.50.**

Fownes' Eugenie—Over seam French Kid, for **$1.50.**

Stout **Silk Gloves,** double tips, all shades, **50c** and **$1.**

Children's Silk Gloves—Short, **50c;** long, **$1.**

Children's Chamois—washable—**$1.**

Reynier Suede—Best quality, black and white.
20-button, **$4.50.**
16-button, **$3.50.**
12-button, **$3.25.**

Reynier Pique Suede—embroidered backs, gray, mode and black, **$2.**

Elite Fitwell Street **Golves**—best cape, P. K. backs, embroidered; 1-clasp—gray, tan, black and white, **$1.50.**

Children's Cape Gloves—1-clasp, tan, gray and white, **$1.**

Elite 16-button washable **Chamois** in natural and white, at **$3.00.**

Elite Chamois, 1-button, P. K. seams—white and natural, at **$1.**

Specials

3-button Suede—over seams, embroidered backs in gray, mode and black; $1.75 value, at **$1.25.**

8-button Cape Gloves—in gray and tan; $2.75 value, at **$1.50.**

12-button Silk Gloves—double tips, all colors, from **$1.50** to **$1.25.**

Beaver and **Chamois** colored **Mocha**—black with embroidered backs; $1.75 value, at **$1.50;** white Mocha street gloves; $2 value, at **$1.50.**

16-button Silk Gloves, best quality, double tips, all colors; $1.75 quality, at **$1.50.**

Chamoisette Gloves, in white and natural, **50c.**

Handkerchiefs

Hand embroidered Shamrock Kerchiefs, **20c**—6 for **$1.**

Underwear Specials

Now in stock, a full line of "Kayser's" Italian Silk Underwear.

Union Suits, with plain and bloomer knee, for **$6.00** and **$6.50.**

Plain Vests, special **$2.25.**

Hand Embroidered Vests, from **$3.00** to **$5.50.**

The new Knickerbocker, in black and white, for **$3.25.** Ladies wearing the tight skirts will find this garment a great improvement.

Ladies' Gauze Vests, hand crochet, trimmed, from **35c** to **$2.00.**

Special Gauze Vests, in out-sizes, for **25c.**

Gauze Union Suits, lace trimmed knee, **75c** up.

Plain Lisle and Cotton Union Suits, for **$1.00.**

Ladies' Cotton and Lisle Separate Pieces, **50c.**

Hosiery Specials

Italian Silk Hose, in all shades, black, tan, blues, grays, pink, white, brown, bronze and navy, for **$1.50** pair. A hose that don't rip or run.

In the thread silk we can give you almost any shade you may ask for, from **89c** up to **$5.00.**

Children's and Misses' Silk Hose, from **85c** up to **$1.35.**

Silk Lisle Hose, in all different qualities, a beautiful chiffon lisle hose, in all colors, for **50c.**

Try three pair of hose for **$1.00.** They are a fine wearing hose.

Also our 25c quality in medium or very sheer.

Silberstein & Bondy Co.

The Store of Quality

DEFECTIVE PAGE

"FRANK DAY OF MONTANA"

Former Minnesotan in Duluth on a Short Business Trip.

Reapportionment Will Come Only After Readjustment of Rates.

"Frank A. Day of Missoula, Mont." That's what he signs it to the hotel register now, although it doesn't look natural.

The transplanted citizen of Minnesota arrived in Duluth this morning on a short business trip. He will remain for a day or two, and will meet his daughter, Miss Constance Day of Virginia, here, before returning to his home in Montana.

Mr. Day, formerly of Fairmont, St. Paul and Minnesota in general, is now a newspaper publisher at Missoula, Mont.

"I see that Northern Minnesota didn't get reapportionment from the last legislature," said Mr. Day. "However, this part of the state fared pretty well, it seems to me, even if it did not have its just representation. You got about everything else you went after.

"I would like to venture a statement on reapportionment. I don't believe you will get reapportionment until the large terminal cities consent to a readjustment of freight rates that will permit the smaller towns and the country to grow. Under the present system you can't build up the country, and until there is a readjustment there will be a jealousy of the larger cities that is bound to be detrimental to their growth and prosperity."

Mr. Day was questioned regarding business and political conditions in Montana.

"The newspaper situation in Montana is a peculiar one," he said. "Several large papers out there have been established and maintained by special interests. It was immaterial to them whether they made money or lost money, and the result is that some small Montana cities have newspapers of a size that you would expect to find in a city like Minneapolis or Denver. That naturally makes very hard competition to meet.

"We had a most fortunate outcome to our senatorial deadlock, and we now have a good, progressive Democrat in the United States senate in place of Senator Thomas H. Carter.

"Business is a little quiet in Montana, but it is a wonderful state, with immense wealth and possibilities, and conditions are sound at the bottom."

FRANK A. DAY.

To Prevent Bilious

Attacks is better than to cure them. When you are warned by dull headache, furred tongue, inactive bowels, don't delay an hour; take a dose of the mild effective cathartic, Hood's Pills, and you will soon feel well again. Sold by druggists everywhere. 25c.

MEN WHO KNOW

Not only take their noon-tide lunches at the excellent

ST. LOUIS INN

but dine there in the evening; and break their fasts there also, whenever it is convenient.

HATS REMODELED

We have an expert HATTER. Work is promptly done and well.

PANAMAS Cleaned, Bleached and Blocked.

A Complete Hat Shop—Michigan St. Floor

A. B. Siewert & Co.,

Hatters and Furnishers, 304 West Superior Street.

PIANO BARGAINS

Call at Once and Make Your Selection

Come in and see them—it will pay you.

Mehlin & Sons, slightly used, $460, now $325
E. Gabler & Bros., $425, now.. $275
Newman & Bros. Co., $400, now $200
Arion, $275, now..... $150
Lagonda, $300, now..... $165
Used Piano ..... $ 25

HALL-KREIDLER MUSIC CO.
108 East Superior Street.

Lodge Emblems

We have constantly on hand a large assortment of lodge emblems, Shriners' pins, charms and buttons. Rare specimen of Elks' teeth to be found nowhere else. Elks, pins and buttons set with diamonds and other precious stones. K. C. buttons, pins and charms in dozens of different varieties. In fact, we have emblems of every lodge. We invite your inspection.

T. E. REINHART, JEWELER.
7 East Superior Street.

THE PALM ROOM
At the SPALDING

MOST DELIGHTFUL AND LUXURIOUS RESTAURANT IN DULUTH.

MARINE

LITTLE GRAIN FOR SHIPMENT

Even Package Freighters Are Unable to Get Cargoes Here.

There is little grain in sight here. Some of the package freight boats are out for grain cargoes, with the report today that few cargoes are in sight. The lightness of the east bound movement accounts for the package freight boats being in the market for grain cargoes.

The low water at the Soo causes the masters of package freighters to refrain from loading to capacity. The boats coming here at the present time are, however, loaded very heavily and the masters report no trouble with the low water mark.

Several boats have gone from here to the Canadian Head of the Lakes, where grain is being offered rather freely.

Ore is moving slowly, coal being the commodity that is being offered most freely at the present time. According to the news here, coal cargoes are offered freely, but some of the vessel owners are hesitating about taking coal with little ore in sight.

MANY PILES DRIVEN.

Marquette, Mich., April 28.—(Special to The Herald.)—The Raymond Concrete Pile company is making fairly rapid progress now in the construction of the new ore dock for the L. S. & I. railroad. About 2,000 piles have been driven, and in a short time concrete work will begin. The company is having considerable difficulty in getting enough common labor to carry on the work, and it is likely that it will be necessary to import twenty or more foreigners for this purpose within a short time.

Capt. P. C. Hart of Duluth, who has charge of the dredging work now being done in the harbor, has returned to the city, after a trip to Detroit. Capt. Hart states that the dredging should be completed in four or five weeks, barring unexpected delays.

GOVERNMENT WORK AT WISCONSIN HARBORS.

Francis R. Shunk, major of the corps of government engineers stationed at this district, has sent out notice of the preliminary examination that will be made in reference to the work at Corn-ucopia Harbor, Wis. It is the duty of Mr. Shunk to make the examination in order to determine whether the harbor should be constructed, and also to secure the opinion of those citizens living in the vicinity. Information is sought from the citizens and with that view questions have been sent to various residents of the vicinity of the proposed harbor construction site.

The river and harbor bill also authorizes the construction of a harbor at Brule Harbor, Wis. Maj. Shunk will make a preliminary examination at that point and has also sent out a number of circulars seeking information on it.

Wheat for England.

Fort William, Ont., April 28.—On the opening of lake navigation today 1,750,000 bushels of Manitoba wheat and 360,000 bushels of Manitoba oats were shipped from here and Port Arthur for England.

Barlum Is Sold.

Sault Ste. Marie, Mich., April 28.—(Special to The Herald.)—Capt. R. C. Pringle of the Pringle line of boats of St. Clair, Mich., has purchased the barge John Barlum from the Algoma Central Steamship company. The consideration is not made public. The Barlum will be taken to Port Huron tomorrow. She will be rebuilt and later used to carry coal on the Detroit and St. Clair rivers.

Grain Cargoes.

Cargoes shipped but not reported at the board of trade: Bangor, 152,000 bu of spring wheat; Muncy, 75,000 bu of corn; Superior, 40,000 bu of barley.

Passed Detroit.

Detroit, Mich., April 28.—(Special to The Herald.)—Up: Rend, Wolf (old), 9:20; Howard, Hanna, 10:40; Earling, 1 a. m.; Shaughnessy, 1:30; Marina, 4.20; Empire City, 7; Masaba, Morgan, 8; North Sea, London, 8:30; Wilkesbarre, 9.

Down: St. Paul, 9:30; Utley, 10; Fairmount, 11; Coffinbury, 12 m.; Osler, 12:30; Susquehanna, 9:40; Matthews, 10:40.

Up yesterday: Stackhouse, noon; Peters, 12:30 p. m.; Gill, 1:10; Simla, 1:25; steamer Buffalo, 1:30; Crerar, 6:30; Onoko, 6:30.

Down: St. Paul (arrived) 1:19 p. m.; Regina, 1:45; Saranac, 3:10; Wyandotte, 3:20.

Soo Passages.

Sault Ste. Marie, Mich., April 28.—(Special to The Herald.)—Up: Lynch, 9; Palmer, 10; Gordon, 10:30; Henry Rogers, 11; Maricopa, midnight; Murphy, 3; Myron, Delaware, Page, 4; Dickson, 8; Schellker, 8:30; Morgan, Jr., 9; Manitoba, Nessen, 10:30; Widener, Arabian, 11:40.

Down: Phillip Minch, 12:30 a. m.; Butler, 1:30; Turret, Chief, 4; Turret Court, 5:30; Rochester, Crowe, 7:30.

Up yesterday: Keystone, Olcott, 2 p. m.; Security oil barges, 3:30; Houghton, Neepwah, 4; Bartow, 6:30; Davock, Frick, 7:30; Algonquin, 8.

Down: Rosemount, 1:30 p. m.; Stormount, Glenmount, 5.

Port of Duluth.

Arrivals: W. L. King, Elphicke, O. F. Moll, coal; Wickwire, George F. Baker, C. M. Scott, light for ore; Lakeland, cement; Connemaugh, Gratwick, package freight; M. Miller, light for grain; Arenac, Simon Langell, lime kiln.

Departures: Superior, Quincy, Alva, package freight; J. A. McGean, light for Fort William; J. H. Reed, Wickwire, F. E. House, ore; W. H. Truesdale, light.

50c Combination Suits

for women, of fine ribbed cotton, pure white, athletic style, tight knee length, beaded round neck and armlets, at Saturday's special price of, each..... 39c

Freimuth's

Lake Avenue, Michigan and Superior Streets.

Women's Summer Vests

of fine cotton, pure white decolette style, ribbed, elastic 10c
3 for 25c

Truly Wonderful Sale of Suits at $25 Values to $47.50

It's a fitting aftermath to our recent $25 suit occasion—a maker had "bolt ends" of the most desirable suit fabrics of the season that he didn't want to carry over—he was glad to make them up for us at a price that brings the women of Duluth and environs the best suit values we ever saw at **$25.**

Included is a lot of beautifully custom-tailored Suits in fine men's serges, diagonals, striped suitings, French serges, homespuns and fancy mixtures, in an excellent variety of colors, such as navy, tans, grays and blacks. -:- -:- -:- -:- -:- -:- -:- -:-

They are lined with good quality Peau de Cygne, have regulation short coats, with tube and "veil pleated" skirts. Suits not a whit better—some not near as good may be seen at other stores selling for a lot more money. It's an opportunity for you to save anywhere from $10 up on your new suit.

JEWELRY SPECIALS

Matinee Coral Beads — 50 inches long; regularly 75c, Saturday **50c**

New Bolero Pins—Set with coral, turquoise, rhinestones; latest novelties; usually 75c, for **50c**

HAIR GOODS SALE

22-inch Long Hair Switches; regular price $2.75, at **$1.75**

Ringlet Cluster Puffs—Extra large size; regularly $3, special Saturday, at **$1.98**

Full Size Silk Hair Nets; regular 5c, special **3 for 10c**

End-of-the-Month Sale of Petticoats at $4.85

It's a manufacturer's line, who—anxious for business—closed them out to us at a big price concession for spot cash.

250 Fine Taffetas, Messaline, Dresden and Persian Silk Petticoats of the same grade of silk as usually goes into regular $8 and $10 petticoats. It's but another example of **the Freimuth way** of merchandizing.

The Sale of Women's Sample Skirts is a Headliner in Point of Interest--Saturday

You should know the details of the special purchase by this time—how a leading New York maker closed out his sample line to us—that brought him his spring business—at prices that make possible these exceptional values on new and fashionable skirts.

Lot 1—Values to $6.50 ..... $3.95 includes skirts for misses and women—tailored of mohair, Sicilians, Panamas, serges, in a satisfying assortment of colors.

Lot 2—Values to $7.50 ..... $4.95 is made up of serges, Panamas, mohairs, brilliantines, mannish worsteds, fancy mixtures and white serges.

Lot 3—Values to $10.50 ..... $6.95 is composed of poplins, serges, plain taffetas and other modish materials, in a wide vista of new colors.

Lot 4—Values to $15.00 ..... $9.95 has silk and wool mixtures, white serges, pencil-line stripes and novelty cloths.

50c Women's Lisle Stockings

In gauze and medium weights—Hermsdorf fast black, double soles, high spliced heels, garter top, full fashioned — all sizes 8 to 10, for Saturday, pair..... 29c

15c Cotton Stockings

Summer weight, superior quality, fast black and stainless, extra spliced heels and toes, double soles, special pair..... 10c

Specially Priced.. Millinery

A great many women know that Freimuth hats have that distinctive Parisian touch one finds only in higher priced millinery elsewhere. Take these hats we advertise tomorrow at $10 and $15 — you won't find their replicas on Superior street for less than $5 and sometimes $10 more. Casual inspection will prove this to any woman's satisfaction. **$10**

There is a unique group of Chic Tailored Hats assembled for tomorrow's selling at $10.

A choice gathering of flowered and feathered models at $15.00.

Some are of hand-made braids, others blocked shapes — hemps, azures, peanut braids, etc. The trimming is what makes the difference in the price.

CHILDREN'S HATS of China-milan-braid, trimmed with ribbon velvet in assorted colors—at the special-Saturday-price of..... $2.75

DEBUTANTES' HATS — Trimmed with ribbons, flowers, or quills — all the newest shapes — a special showing for Saturday, at..... $5.00

Make it a point to see all this specially-priced Millinery for Saturday.

Special Lot of Children's Shoes

that sold up to $2.50, in tan, calf, black vici kid and patent kid; plain toes—broken sizes; help yourself at, pair..... 69c

Gigantic Ribbon Sale

Being a special purchase of 5,000 yards of new and ultra desirable ribbons from a leading New York importer.

25c extra heavy All Silk Taffeta from 4 to 5 inches wide in all the new and wanted shades, including black and white, specially adapted for hair bows and hat trimming.

The final shipment is now in — so that Saturday will usher in at the Freimuth store the ribbon event of the year.

The sale will last till the tables are clean, but some of the best things will undoubtedly be pickt up Saturday.

12½c

Saturday Sale of New Shoes

$3.50 and $4 Oxfords for men—Crosset, Howard & Foster makes, in patent, colt and kid—dressy and nobby styles—all sizes and widths—Saturday, at..... $2.89

$1.75 Children's Shoes—Vici kid, either button or blucher styles, for..... $1.39

$3.00 Boys' Tan Shoes—Blucher style, with broad toe; an ideal school shoe, for..... $1.95

"Knotair Hosiery" For Men & Women.

is sold exclusively at Freimuth's. We sell you six pairs, guaranteed to wear without holes, for 6 months. If not, bring 'em back and we'll exchange them for you **right here in the store.** We heartily endorse and recommend them to people who want to save the time, trouble, annoyance and expense of darning their stockings.

For Men.

Six Pairs for $1.50—Lisle thread sox, in black, tan, gray, wine and navy.

Silk Lisle—6 pairs for $3, in black only.

For Women.

Six Pairs for $2—Lisle thread stockings, with wide garter top and heavily re-inforced heel and toe—in black only.

Silk Lisle—6 pairs for $3, in black only.

Buying Freimuth Knotair Hosiery is a money-saving investment — a trial gives convincing proof of this.

Saturday Drug Specials

8-oz. Hydrogen Peroxide ..... 13¢
25c Sanitol Tooth Powder, Paste or wash ..... 15¢
25c O. P. C. Peroxide Cream ... 15¢
75c Colgate's Lilac Toilet Water ... 50¢
Java Rice Face Powder, with peroxide ..... 15¢
50c Pompeian Massage Cream .... 35¢
$2 De Miracle, hair remover $1.69

Crosset Footwear For Men

is noted for its durability and easy wearing qualities. They are union-made, amid sanitary surroundings, and always give never-failing satisfaction—chief reasons why they are featured so strongly by the Freimuth store.

We direct special attention to **Crossett Tan Button Oxfords** with high toe, Cuban heel and short vamp, at **$4**

Gun Metal Oxfords, also in tan, with all the style adjuncts of the button oxford, at **$4**

Red Cross Shoe (Trade-Mark) For Women

We have the sole agency for this good shoe in Duluth. We desire to focus attention on Red Cross Shoes, because we believe they are the best shoes in the country at their respective prices. Our shoe men will show you many of their exclusive points of excellence—such as bending the sole double when new, though it is of regular thickness. This shoe does away with burning and aching feet, on account of its "flexible" sole. It come in all styles and leathers.

Prices: Oxfords, $3.50, $4. High Shoes, $4 $4.50 and $5

Sale of Men's Neckwear.

Particular men will find them very desirable—Four-in-hands of Repp silk, gros grain and other weaves, in every imaginable color—they look like 50c ties, you will certainly be taken with them at, each..... 19c

Ask to see our line of $1.00 shirts.

Boys' Waists and Shirts.

In neat striped and figured percales, chambrays and sateens, at..... 50c

Stamped Crepe Kimono Night Gowns.

for women, in easy-to-work designs, good quality cloth, at..... 98c

White, Plain and Fancy Cotton Crepe

for women's waists and lingerie purposes—is a practical cloth, easy to launder and doesn't require ironing. Prices range from $1 down to, yard.... 15c

Monday--Moving Day--Fill Your Wants From These Specials Tomorrow

Coat & Hat Hooks Japanned Coat and Hat Hooks; regular 10c, special, per dozen **5c**

Steel Hammers Good Steel Hammers; regular 50c, special, each **25c**

Garden Hoes Regular price 25c, special **18c**

Dust Cloths The Quality Dust Cloths; regular 25c, special, each **19c**

Toilet Paper Freimuth Special Toilet Paper; regular 5c per roll, special, 8 for **25c**

Dinner Plates Decorated Dinner Plates; worth $2.00 per dozen, special, each **10c**

Steel Garden Rake Regular 75c, special **59c**

Shelf Paper Regular 4c package, special **2c**

Cups and Saucers Decorated Cups and Saucers; worth $2.00 per dozen, special **10c**

Wall Dusters Lambs' Wool Wall Dusters, with long handle; worth regular 75c, special **48c**

Gal. Iron Tubs Galvanized Iron Tubs; regular 75c, special, each **59c**

Carpet Whips Just Right Carpet Whips; regular 10c, special, each **7c**

MILL CITY WOMAN DIES IN CLOQUET

Mrs. David Perkins, Mother of Several Children, Victim of Paralysis.

Cloquet, Minn., April 28.—(Special to The Herald.)—Mrs. David Perkins of Minneapolis died here this morning at 4:30 at the home of her daughter, Mrs. Mike O'Meara, from a stroke of paralysis, with which she was seized Wednesday night. She was 69 years old and had lived in Minneapolis twenty-three years. Her husband, who is in Milwaukee, has been telegraphed for. She is survived by four daughters, Mrs. David Howell, Mrs. Gus Elery of Minneapolis, Mrs. O'Meara of Cloquet, Mrs. William Ducelle of Montevideo; and two sons, by a former marriage, Frank and Charles Wolf of Minneapolis. The funeral will be held Monday morning at the Catholic church here with interment in Minneapolis.

CONFESSION TO BE FEATURE OF ALLEGED DYNAMITERS' TRIAL

(Continued from page 1.)

be taken here before the arrival of Clarence S. Darrow, who is expected to assume charge of the defense of the McNamaras, and W. Joseph Ford, assistant district attorney of Los Angeles county, who is on the way from Indianapolis as the bearer of important evidence. It is believed that the arraignments of the accused will take place early next week.

Admits He Dynamited Plant.

Los Angeles, Cal., April 28.—More light was thrown on Ortie E. McManigal's alleged confession of the dynamiting of the Llewellyn iron works of this city by Robert Brain, undersheriff of this county, who had charge of McManigal in the transcontinental trip just ended. Brain said the prisoner had voluntarily confessed to him while on the train.

According to Brain, McManigal brought up the subject last Monday morning, the second day out from Chicago, by asking what punishment would be given him if he were to turn state's evidence.

"I am not in a position to tell you," was Brain's reply. "Are you going to do it?"

"Yes," answered McManigal, "I'm going to tell."

"What are you going to tell?" asked Brain.

"All about it," said McManigal.

"You know what you are charged with?" inquired Brain.

"Yes, I am charged with dynamiting the plant of the Llewellyn iron works."

"Did you do it?"

"Sure, I did."

"What did you get for it?"

"Two hundred dollars," responded McManigal. "That is the price for all such jobs."

"Do you know Bryce?"

"Yes, I know him."

"How long have you known him?"

"About a year and a half."

Then McManigal said he would stop talking.

"All right, Mac," said Brain; "you know I am not trying to force you; do as you like about it. That is your right."

"When I get out there I will tell all about it," concluded McManigal.

The subject was dropped and not taken up again.

Shortly after noon Attorney Hilton emerged from the jail after a conference with the prisoners.

Denied by McManigal.

He said McManigal absolutely denied in the presence of witnesses that he had made any confession whatsoever and said statements to that effect were "unqualifiedly false."

Mrs. D. H. Ingersoll of San Francisco, in whose lodging house lived the man she knew as James B. Bryce, who was charged with the actual dynamiting of the Times building here, was taken into the jail yesterday to see if she could identify James B. McNamara as Bryce.

Mrs. Ingersoll and John D. Fredericks, district attorney, went to the office of the jail and waited there while Under Sheriff Brain brought McNamara from his cell.

To give Mrs. Ingersoll full opportunity to scrutinize McNamara, Fredericks contrived a seemingly official conversation with the prisoner lasting several minutes. Meanwhile Mrs. Ingersoll stood at one end of the room, apparently unobserved by McNamara, and gazed at the accused man.

Brain said that not a semblance of recognition passed between them, and it is declared that McNamara did not know why he was taken before the district attorney.

Mrs. Ingersoll left the jail with Fredericks, who refused to reveal the woman's decision in the matter of identification. No one was permitted by the district attorney to see Mrs. Ingersoll.

Job Harriman of Los Angeles and O. N. Hilton of Denver, the attorneys engaged to defend the accused man, were admitted to the jail. Harriman, leaving the jail to reach a telephone, made a short statement to the press to the effect that it was gas and gas only that caused the explosion in the Times building and that he and his assistants were prepared to prove it, regardless of public opinion. He announced that when they had completed their conference they would make public a statement as to their plans.

Arthur Veitch, a deputy district attorney, announced definitely, in order to set aside conflicting reports, that the charge against McManigal is that of dynamiting and that the accusation against the McNamara brothers is murder.

Harry Orchard Problem.

So far as the defense is concerned, it was announced by counsel that the case of the alleged dynamite conspirators will be conducted henceforth upon the theory that there is a "Harry Orchard problem" to be dealt with in the forthcoming battle for the lives of John J. McNamara, secretary of the International Bridge and Structural Iron Workers' association and his brother, James. The two McNamaras are now the only clients of the attorneys retained by the labor organizations and their legal fire will be turned upon Ortie McManigal, the man arrested as a fellow conspirator.

McManigal, about whose alleged confession so much has been said and written, was examined for three hours by District Attorney Fredericks.

Attorney O. N. Hilton, chief counsel for the Western Federation of Miners, said that he was convinced that McManigal made sworn statements at the time, purporting to fix the guilt of the Times explosion and other dynamite outrages.

But Hilton declared that the state might be in a position of having an alleged confession that was denied beforehand by its author. McManigal will have no attorney. At least he told Hilton so when the latter called upon him today and later District Attorney Fredericks made a similar statement for him.

"I knew that there was to be a 'confession,'" said Hilton "as soon as I talked with McManigal. He said he would not engage an attorney until he had seen Burns, the man who arrested him.

McManigal Again Denies It.

"Then, in the presence of competent witnesses, I asked McManigal the direct question whether he had ever made a purported confession or expected to make one. He answered that he had not and would not. Twenty minutes later he was in the district attorney's office.

"I made it a point to see McManigal first. Now if an alleged confession is presented in court, we will be in a position to present to the jury a denial."

Mr. Hilton denied that he had stated that he knew immunity had been granted to McManigal.

When asked whether McManigal had exacted freedom as the price of turning state's evidence, District Attorney Fredericks replied in the negative.

Other lines of attack and defense developed yesterday. According to District Attorney Fredericks Mrs. Ingersoll, the San Francisco boarding house keeper, completed her identification of James McNamara as J. B. Bryce, and signed an affidavit to that effect.

On the other side, it was stated by Attorney Job Harriman, who was with Hilton at the conference, that the defense would contend that the Times plant was destroyed by an explosion of gas.

Statement by McNamara.

John J. McNamara, secretary-treasurer of the International Bridge and Structural Iron Workers' association, gave his first authorized statement as to his arrest, to the Associated Press. The statement follows:

"To the Brotherhood of Organized Labor in California and the United States—In this second attempt to crush and discredit the cause we represent, I realize fully the desperation of the enemies of labor arrayed against us, but I am of good heart, for it will fail.

"That I am innocent of any infraction of the law in word or act needs no emphasis from me, for the truth is mighty and will prevail right speedily and for it I shall contentedly wait.

"I send to all brothers and friends of union labor the world over, my earnest and affectionate greetings, with the assurance that there is no villainy or conspiracy possible of which we are afraid.

"I am also confident that it is not asking too much of the public to suspend judgment in these matters until opportunity for a full and fair defense has been afforded."

REMOVED FROM FLOOR OF SENATE

(Continued from page 1.)

rules which gives the members privilege to demand the exclusion of any presons who are not ex-members of the legislature, or judge of a court.

In retaliation for the removal of Ford, Sennator Henson demanded that the floor be cleared of all other spectators. His demand, he declared, was based on the rules. Within a few moments more than 100 persons were excluded from seats along the rails surrounding the senators' seats.

Lieutenant Governor Oglesby then announced that hereafter no spectators will be allowed on the floor of the senate without the permission of the presiding officer.

INSURGENTS SQUELCHED

(Continued from page 1.)

gents were content with making formal protest, in this way setting forth their reasons for their stand in the controversy.

Tariff again holds the attention of the house. After having been laid aside to permit the passage of the reapportionment measure, the free list bill is under consideration. Debate, it is expected, will extend over several days.

DEPUTIES NOW ATTACK DIAZ OPENLY

(Continued from page 1.)

any future dictator from resigning." Rulnes therefore warned the independents of today, the Porfiristas of yesterday, not to go too far in attacks on Diaz. He said it looks badly to turn against those from whom you have been receiving favors, but from whom nothing further can be expected.

Blames "the Courtier Group."

Deputy Batalla said: "The courtier group who danced attendance in the anterooms of the president's palace in the Calle de Cadena are responsible for the disturbances of public order and the blood which has been shed in Chihuahua and elsewhere."

All through the debate it was an ordinary thing for deputies to refer to the president as a dictator. Last year such utterances in congress would have meant jail for the deputies making them for "insulting the nation," the same charge for which Madero was imprisoned. Such utterances are now wildly applauded by the galleries.

Annihilated by Rebels.

Mexico City, April 28.—Refusing to surrender or leave the train on which he and his command of thirty soldiers were being brought to the capital, a second lieutenant, little more than a boy, yesterday engaged in a battle with a force of 400 rebels at Cajones, Guerrero. At the conclusion of the brief encounter the lieutenant and twenty-eight of the soldiers were dead and the remaining two of his men were prisoners. One of the arms of the lieutenant was shot away.

The rebels were under command of "General" Prudencio Figuerero. Learning that troops were being carried on the Cuernavaca division of the National railways, the rebel leader marched to Cajones. When the train stopped he sent forward a messenger to demand the surrender of the troops and a request, if they would not surrender, to abandon the train in order that the lives of the passengers be not endangered.

Fresh from the school of Aspirantes, a military training school, the boyish officer sent back word that he had his orders to continue on the train. Little time was lost in beginning the fight. The rebels poured down the embankment on either side of the train and almost simultaneously the shooting was begun by them and by the soldiers on the train. Passengers who had been imploring the young officer to yield, were in a panic. The cries of women and children were heard in the roar of the rifles and the shots from the rebels raked the sides of the train, many entering the coaches occupied by passengers. But one, however, was killed, Luis Bustamante, a young civil engineer, on his way to the capital to be married. Bustamante was kneeling beside a frightened little girl passenger attempting to comfort her when he was shot.

Bring Story of Battle.

Passengers, who arrived here on the train brought the story of the battle to the capital and today there stood in the yards of the railway the bullet-scarred coaches, mute evidence of the encounter.

At no time during the engagement did the federals betray signs of cowardice. With the blood of their companions running from the doors of the little second-class coach, the men coolly fired into the ranks of their assailants until but two remained.

In the first-class coach immediately in the rear of the soldiers' car was riding the jefe politicio of Iguala, Guerrero. The rebels forced their way through the panic-stricken passengers declaring they would improve this opportunity of ridding the country of one more of his kind. With the jefe politicio were traveling his wife and five children. They surrounded the man and with tears running down their faces, begged the rebels to spare his life. A short consultation ensued, and the rebels told the wife that the entire family might continue their journey.

Following the fighting, while the dead federals were being removed from the car and the rebels were collecting their dead and wounded—and none could tell how many of them had been hit by the federals—an American talked with Figueroa, the rebel leader. He said he had been commissioned a general by Madero and placed in command of the troops in the states of Guerrero. Puebla, Calexica, and Borelos. Gen. Figueroa added that he was now concentrating his forces for an attack upon Iguala, from where they would march upon Guernavaca. Once that point is taken, according to the plan as he outlined it, there will be begun a general advance by all the rebel forces in the south upon the national capital.

Storage.

Furniture costs money, and when you are storing, you want to be sure that your goods are in a clean, dry and safe building. We have fireproof and non-fireproof warehouses, separate bins and locked vaults. Special piano room.

DULUTH VAN & STORAGE CO.,
210 West Superior Street.

It's a Joyous Crowd That Indulges In These Saturday Night Dinners—Care-Free Diners of Epicurean Inclinations—Good Food and Music Here to Delight Them

Panton & White Company

GET OUR FREE CATALOG.
The handsomest catalog of women's and children's apparel ever issued in Duluth, picturing the choicest styles in Spring garments at prices far below usual.

SPRING BABY CABS.
Complete display now ready on the third floor. All the newest ideas in go-carts, perambulators, Pullman sleepers and English carts have splendid showing.

An Opportune Sale of Boys' Spring Suits
$6.50 Values at $4.95—$5.00 Values for $3.95

A sale of vast importance, coming at the very beginning of Spring, when the need for boys clothing is greatest. Mothers will hail this sale with great delight, for the suits are most dependable garments, expertly tailored from fine all-wool materials, in the latest styles.

Two big tables for Saturday's choosing, as follows:

$6.50 Suits, $4.95: Wide range of single and double breasted Norfolk suits, cut from worsteds and cassimeres, new Spring patterns and colorings, sizes 6 to 16 years; values to $6.50, sale price, only **$4.95.**

$5 Suits, $3.95: Knickerbocker suits that are expertly made from dark mixture cloths, quite serviceable and practical, sizes 8 to 15 years, and values to $5, sale price only **$3.95.**

Blouse Waists, 50c: Mothers' Friend brand, the kind that please mothers and suit the boys, from a good variety of washable materials, sizes 4 to 16 years, special values at **50c.**

Boys' Caps, 50c: New Spring shapes of plain serges and fancy mixtures, selling Saturday at **50c.**

Stylish and Dependable Shoes at $2.50 & $3.50

Their equal in snappy styles, selected materials and absolute fitting qualities is not to be found in Duluth—we bar no store. We have specialized in footwear at these two popular prices this season, and gone to manufacturers recognized as leaders in dependable and popular priced shoes.

At either price we show the season's novelties in fabric or leather models, shoes that will suit discriminating women, though they've been accustomed to paying 50c to $1.50 more.

Expert fitters will be pleased to show you the many styles.

American Beauty and Other Rose Bushes 15c
Hardy Plants Worth $1 at ---

All in fine condition ready for immediate planting — these bushes are all field grown and are prolific bloomers. There's good range for selection among the different varieties, plants that are worth $1, but in this sale at **15c.** Also a complete line of bulbs, flower and garden seeds of best variety and English mushroom spawn.

Sale in Basement.

Been to the Granite-ware Sale Yet?

Don't lose out on these splendid values in strictly high-grade Graniteware. Every one of the 4,220 pieces is guaranteed perfect.

There's the ever popular blue and white, with the sanitary white lining, made with three heavy coats, most every piece you will need and values that are worth from 50c to 75c, sale price, each **34c.**

Hundreds upon hundreds of pieces of desirable gray ware, all perfect and values not to be had in another Duluth store, offered in the sale at, per piece, **10c.**

See Thursday's Herald for complete list and illustrations.

Two Good Wash Goods Specials

15c Percales, 10c: One lot of 2,000 yards Sea Island percales, these in light grounds, with stripes, figures and fancy designs; regular 15c values, special Saturday at **10c.**

20c Scotch Ginghams, 15c: Prettiest new stripes, checks, plaids and plain colors, materials that will come from the wash looking fresh as new; regular 20c values, Saturday, at **15c.**

Manicuring 25c in Beauty Parlors.

Most competent operators are here to serve you in the most lavishly equipped and best appointed manicuring parlors in Duluth. Great volume of work enables us to reduce the price for manicuring from 50c to 25c, but we give the same careful attention and excellent work as when we charged 50c.

Prices for other work (all of which is better done here) are as follows:

Hairdressing, **50c.**
Facial Massage, **50c.**
Scalp Massage, **50c.**
Singeing, **50c.**
Shampooing, **50c.**
Children's hair cutting, **35c.**

Misses' $5 Skirts Special $3.75

Jaunty new styles of plain gored models, made with inverted plait or habit back, new side button effects, splendidly tailored throughout, shown in black and blue panama and fancy gray mixture cloths; regular $5 values, Saturday at **$3.75.**

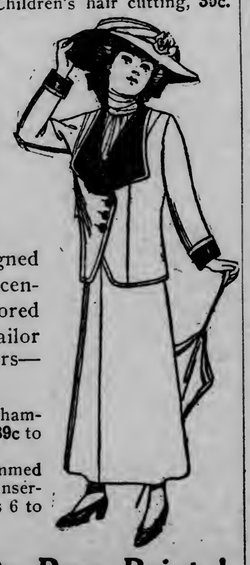

Misses' and Juniors' Coats at $9.98

Plain tailored and novelty styles, accurately designed and properly proportioned to suit youthful models, to accentuate girlish figures. These coats are faultlessly tailored from serges, worsteds and mixture cloths, made with sailor collars, large revers, some trimmed in contrasting colors—splendid range at **$9.98, $12.50, $14.98** and up.

Wash Dresses, of linen, gingham, chambray and percale, smart effects and pretty patterns, ages 6 to 14 years, at **$1.25** to **$3.98.**

Wash Dresses, for the little tots of 3 to 6 years, plain or trimmed styles from linen, rep, chambray, gingham and lawn, at **89c** to **$3.50.**

White Dresses, neatly trimmed with Val. and Cluny laces, insertions and embroideries, ages 6 to 14 years, **$2** to **$7.50.**

Ready for Painting? Save Here On Pure Paints!

If it's exterior painting you will find the best ready mixed paints here. If you have indoor staining, enameling or wall tinting to do, you will find no better place to get the materials than here—or better still, you will find none better prepared to do it than we.

For those who do their own work, here's items of interest:

Ready Mixed Paints, "P. & W." Special brand, good and pure, per gallon **$1.45.**

(Free Color Card for the Asking.)

Floor Paint, the kind that dries rock hard over night, best value ever, at, gallon **$1.45.**

Floor Varnish, high grade quality, easily applied, gallon **$2.**

Interior Varnish, per gallon **$1.10.**

Muresco, best compound for wall tinting, 5-lb. packages **35c.**

Complete stocks of Jap-a-Lac, gold paint, bronze, enamel, stains and brushes at lowest prices.

Let Us Give You a FREE Estimate On Your Work

If you have decorating work of any nature to do, or contemplate doing some, let our estimator call and give you a **FREE** estimate on the job. We guarantee the highest grade work for just a little less than other competent people will charge.

Women's & Misses' $15 Marquisette Dresses 9.98

Market conditions favored us in a large purchase of pretty marquisette dresses and gave us possession at far below normal cost. These are mid-season styles, with Dutch neck and short sleeves, or sailor collar edged with light blue and coral, or Bulgarian embroidered. The skirts are effectively trimmed in lace insertions. These are regular to $15 values, special Saturday at **$9.98.**

Tailored Suits $25 to $34.50

Distinctive models at each price, tailored to perfection and fashioned in accordance to the newest style whispers. Materials are plain serges and popular mixture cloths. Special display Saturday includes many recent arrivals, in both women's and misses' sizes.

Women's & Misses' Long Coats

Attractive full length models, either plain tailored or with sailor collars and long revers, some are trimmed with contrasting colors, others satin or self cloth. Garments are well tailored from serge, covert, homespun, tweed and fancy mixture cloths; selling at **$12.50, $14.98, $19.50** and **$25.**

Our Tailoring Department Has Assumed the Leadership of Coat and Suit Making

IF THERE'S a busier tailoring shop in Duluth than ours, we have not heard of it. Though opened for the season only a short time, it has turned out many suits, coats and skirts that have pleased the exacting tastes of discriminating women.

Our Fifth Avenue designer has the knack of drafting exclusive garments and his man tailors are expert in tailoring them, so to accentuate the stylish lines. Specimens of our work may be seen in our display windows, or in the department, located on the third floor.

In our dress goods department we have a special display of imported suitings—materials that lend themselves beautifully to tailoring, and which were selected especially for use in our tailoring department. We shall be very pleased to show them.

Special Sale of Trotteur Hats
Chic Hand-Made Models at $5

Saturday, we make a special display and sale of smart and becoming Trotteur hats for tailor wear. These chic models are the products of our own work rooms and are developed from fine straw braids of such fashionable colors as King's blue, lettuce green, brown, navy, burnt and black and white. They are fetchingly trimmed with Chinese and made quills and fancy feathers set at artistic angles so to give these creations the "lines" that usually characterize $3 and $12 hats. Fifty of them to be sold Saturday at only **$5.**

$1.79 Jap. Matting Suit Cases $1.29

Japanese matting suit cases, well made with leather corners, and handles leather bound, brass lock, all-linen lined; regular $1.79 values, at **$1.29.**

Hand Bags of finely woven Japanese matting, club bag shape, sizes 14 to 18 inches, priced at **$1.50, $1.75 and $2.**

Children's $1.00 Umbrellas 75c

Good quality English gloria cover, with mission, horn, natural and sterling trimmed handles, sizes 18, 20, 22 and 24 inches; regular $1 values, special at **75c.**

Also a complete line of same sizes, with English gloria cover, natural wood handles, just the thing for children to carry to school; special Saturday at **50c.**

A Remarkable Sale of Boys', Girls' and Infants' Hats, Caps, Hoods and Bonnets

Saturday will be Children's Day at the main floor bargain counter. Here, indeed, is a treat for them in a great lot of caps, hoods and hats which our New York representative secured from a foremost maker. Being road samples, they are slightly soiled and mussed, but with litte effort may be made bright and new. The entire purchase is divided into two lots giving—

To $1.50 Values at 25c.

Comprising Infants' Silk Embroidered, Mull and Fancy Braid Bonnets, Boys' Tams and Misses' Washable Sun Hats; values that are worth up to $1.50, special at **25c.**

To $4.50 Values at 50c.

Bigger values you never saw, for there are caps and bonnets of lace, embroidery, fine hand tucked French mulls, most every shape and size imaginable, and just the thing for infants, little boys and girls. There's not one in the lot worth less than $1.50 and many up to $4.50, sale price, **50c.**

Saturday---Sale of Hair Goods.

Sanitary human hair from a most reliable hair goods house, made up in the latest styles and selling Saturday as follows:

18-inch Switches, 1½-oz., at **98c.**
20-inch Switches, 1¾-oz., at **$1.98.**
22-inch Switches, 2-oz., at **$2.98.**
Cluster Puffs, special **98c.**
La Sherri Puffs, 22-inch cluster, only **$5.75.**

Hair Ornaments: Bandeaux of gilt and silver ribbon, cut steel ornaments, at **95c.**

Bandeaux of rhinestones and corals **95c** to **$3.75.**

Tiaras of rhinestones, **$2.25** to **$5.**

Puff and braid pins, each **50c** to **$1.50.**

PRESIDENT GIVES AN ABLE ADDRESS ON RECIPROCITY

Says Proposed Trade Pact With Canada Should Be Ratified.

Shows Where Agreement Will Be of Great Benefit to Farmers.

New York, April 28.—Reciprocity with Canada must be adopted now or never and must stand or fall by its own terms. So declared President Taft in an address at the Waldorf-Astoria last night at the fourth annual joint banquet of the Associated Press and the American Newspaper Publishers' association.

His address was the first of a series which he plans to give to get public support for his policies, and he appealed to the company of editors and newspaper owners gathered from the length and breadth of the land to impress in the public mind that reciprocity should stand alone and "ought not to be affected in any regard by other amendments to the tariff law." His recommendations were warmly cheered.

All talk of annexation he characterized as "bosh" and said that the United States has all it can attend to with the territory it is now governing. He praised the house of representatives for its passage of the agreement; declared that it would not injure the farmer nor any special class, answered in detail the objections that have been raised to reciprocity and begged for at least a "kind of test" to dispel the ghosts "exhibited to frighten the agricultural classes."

"I have said that this is the critical time in the solution of the question of reciprocity," concluded the president.

"It is critical because unless it is now decided favorably to reciprocity it is exceedingly probable that no such opportunity will ever again come to the United States. The forces which are at work in England and in Canada —will derive an impetus from the rejection of this treaty and if we would have reciprocity at all, the advantages that I have described and that I earnestly and sincerely believe will follow its adoption, we must take it now or give it up forever."

Other Speakers.

Other speakers of the evening were Manuel De Zamacona, Mexican ambassador to the United States, who urged intelligent and deliberate consideration of the forces that have shaped the present insurrection; William Barton Northrop, king's counsel, and a member of the dominion parliament, who analyzed Canadian sentiment with reference to reciprocity; Nicholas Murry Butler, president of Columbia university and B. F. McKay, Colonial Press Ltd.

Oswald Garrison Villard, proprietor of the New York Evening Post, in introducing the president praised Mr. Taft for his abstention from the "shorter and uglier word" in his characterization of those who differed with him, and lauded his charity and judgment and advocacy of international peace. The signing of the pending treaty or arbitration with Great Britain—to be followed, the president had promised, by similar agreements with other nations—would inaugurate, he said "a new era in American history, if not of the world, with which your name, sir, will forever be most honorably and indissolubly connected."

"Yours is the privilege," he informed the president, "of telling us to our faces just what you think is wrong with us, or of saying what you can in our behalf to a larger public which sometimes has its doubts about us and our methods." He then proposed the health of the president, and Mrs. Taft who was in the galleries and the toast was drunk standing.

The president smiled broadly at Mr. Villard's invitation to criticise the press, but did not choose to take advantage of it.

President Taft's Address.

President Taft devoted the greater part of his address to the Canadian reciprocity agreement. On this subject he said in part:

"I am glad to have the opportunity of speaking to a body which fully represents the most important agencies for the formation of public opinion in this country, upon a question which has now reached a critical point in its settlement. The agreement is a commercial one, and affects the duties on imports from each country into the other and, therefore, it is difficult to say that a detailed discussion of tariff schedules is not relevant and important in considering its wisdom. But the general commercial, economic and social arguments in its favor are so convincing that I may be pardoned if I do not dwell on specific rates.

"The treaty provides for free trade in all agricultural products; and in rough lumber down to the point of planing. It lowers the duties on secondary food products by a very substantial percentage and it makes such reductions on a number of manufactured articles that those engaged in making them have assured us that the reductions will substantially increase the already large Canadian demand for them.

"We tendered to the Canadian commissioners absolute free trade in all products of either country, manufactured or natural, but the Canadian commissioners did not feel justified in going so far. It is only reasonable to infer therefore, that with respect to those articles upon which they refuse free trade to us, they felt that the profitable price at which they could be sold there by our manufacturers in Canada, was less than the price at which their manufacturers could afford to sell the same either to their own people or to us.

Would Not Affect Prices.

"Hence it would follow that their refusal to agree to free trade in those articles as we proposed, is the strongest kind of evidence that if we should take off the existing duty from such articles coming into the United States, it would not affect in the slightest degree the price at which those articles could be furnished to the public here. Thus the reason why meats were not put on the free list in this Canadian agreement was because Canada felt that the competition of our packers would injuriously affect the products of their packing houses. If that be true, how would it help our consumer or lower the price of meat in our markets, if we let their meat in free, while they retained a duty on our meat?

"The same thing is true of flour. And yet, gentlemen insist that the farmer has been unjustly treated, because we haven't put Canadian flour and meat on the free list. And it is proposed to satisfy the supposed grievance of the farmers by now doing so without any compensating concession from Canada.

"This proposal would be legislation passed for political platform uses, without accomplishing any real good.

"In another aspect, however, the effect of the proposal might be serious. Of course, a mere reduction of our tariff, or the putting of any article on our free list, without insisting on a corresponding change in the Canadian tariff, will not interfere with the contract as made with Canada. But if we do make such concessions, without any consideration on the part of Canada, after the contract has been tentatively agreed upon by those authorized to make contracts for ratification in both governments, then we are in danger of creating an obligation against us in all the foreign countries with whom we have existing treaties, containing what is called the 'favored nation' clause.

"This clause has been constructed by our statesmen not to involve us in an obligation to extend the privilege to all nations which we confer upon a nation in consideration of an equally valuable privilege, received from that one nation. But the serious question that would arise is whether, if now that the contract has been tentatively agreed upon and is about to be confirmed by Canada, we should grant to Canadians more than the contract requires, we could claim that this extra concession was not a pure gratuity and one which wah necessarily extended to all other nations under the favored nation clause. There are two objections, therefore, to inserting in the bill confirming this Canadian contract additions to our free list from Canada. The first is that they are a concession that is of no value to those whom it is proposed to propitiate by adopting it; and the second is, that it may involve us indirectly in a doubtful obligation in respect to trade with other countries. If we desire to put meat and flour and other commodities on the free list for the entire world, that is one thing, we can do it with our eyes open and with a knowledge of what it entails after an investigation, but to put such a provision in a Canadian treaty, and then have it operate as a free list for the entire world, is legislation necessarily ill considered.

Admission of an Injury.

"More than this, these proposed gratuitious concessions are in the nature of an admission that in some way or other, we have done an injury to a particular class by this Canadian reciprocity agreement. I deny it. It is said that it injures the farmers. I deny it. It is strictly in accordance with the protective principle that we should only have a protective tariff between us and countries in which the conditions are so dissimilar as to make a difference in the cost of production. Now it is known of all men that the general conditions that prevail in Canada, are the same as those which obtain in the United States in the matter of agricultural products. Indeed, if there is any advantage, the advantage is largely on the side of the United States because we have much greater variety of products in view of the varieties of our climate, than they have in Canada.

"We raise cotton as no other country does; of course they raise none in Canada.

"We raise corn, and hogs and cattle fed on corn, and with the exception of a very small part of the acreage of Canada, in Ontario, it is not possible to raise corn at all in the Dominion.

"With respect to wheat and barley and oats, conditions differ in different parts of Canada and in different parts of the United States. Classing them together as on the whole, the conditions are substantially the same. In prices of farm land the differences are no greater betwee Canada and the United States than between the different states in the United States. In the matter of farm wages, on the whole, they are about the same.

"It is said that this is an agreement that affects agricultural products more than manufactures. That is true; but if we are to have an interchange of products between the two countries of any substantial amount, the chief part of it must necessarily be in agricultural products. As it is, we export to Canada more agricultural products than we receive from her and so it will be afterwards. The effect is not going, in my judgment, to lower the specific prices of agricultural products in our country. It is going to steady them, and it is going to produce an interchange of products at a profit which will be beneficial to both countries.

"If objection can be made to the treaty on the ground that a particular class derived less benefit from it than other classes, then it is the manufacturers of the country who ought to object because the treaty in its nature will not enlarge his market as much as it will that of the farmer.

Should Give It a Test.

"I am quite aware that from one motive or another a great deal of effort and money has been spent in sending circulars to farmers to convince them that this Canadian treaty, if adopted, will do them injury. I do not know that it is possible to allay such fears by argument, pending the consideration of the treaty by the senate. But there is one way—and that a conclusive way—that of demonstrating the fallacious and unfounded character of all such fears, and that is to try it on. There is no obligation on either nation to continue the reciprocity arrangement any longer than it desires and if it be founu by actual practice that there is a permanent injury to the farmers, everybody knows that they can sufficiently control legislation to bring about a return to the old conditions. Those of us who are responsible for the Canadian treaty are willing and anxious to subject it to that kind of a test.

"Another, and a very conclusive reason for closing the contract is the opportunity which it gives us to increase the supply of our natural resources which, with the wastefulness of children, we have wantonly exhausted. The timber resources of Canada, which will open themselves to us inevitably under the operation of this agreement, are now apparently inexhaustible, and we may derive ample supplies of timber from Canadian sources to the profit of Canada and for our own benefit. There are other natural resources which I need not stop to enumerate, which will become as available to us as is our own if we adopt and maintain commercial union with Canada.

'But there are other—even broader —grounds than this that should lead to the adoption of this agreement. Canada's superficial area is greater than that of the United States. Of course it has a good deal of waste land in the far north, but it has enormous tracts of unoccupied land or land settled so sparsely as to be substantially unoccupied, which in the next two or three decades will rapidly acquire a substantial and permanent settlement.

Member of Parliament Speaks.

William Barton Northrup, a member of the Canadian parliament, spoke on the powers of the press, its responsibilities, and reciprocity between the United States and Canada. On the latter subject Mr. Northrup said in part:

"Our political system, as you know, is entirely different from yours. If the measure proposed by your president were repudiated by both houses, his tenure of office would in no way be affected. Our premier, on the other hand, cannot hold office one hour longer than he has a majority of the representatives of the people joined in his support.

"If, therefore, you should hear—and I do not for a moment predict that you will hear—but if you should hear that the opposition at Ottawa has refused to allow the bill to come to a vote, you will understand that the whole object was to compel an appeal to the people."

In conclusion, the speaker sketched the vision which Canado has of her own future. To the West, he said, Canada saw giant Asia awakening from the sleep of centuries. The sceptre of world dominion had once been hers, it had passed to Africa, and then to Europe, the poorest in natural resources of the cotinents and the smallest. Would the sceptre remain there, would it pass peacefully to America or was it destined again to be fought for?

Such a fight would be the greatest and unhappiest the world has ever seen, but if it should come "does it seem to you," asked the speaker, "that America's fight would be more successful and strong if one country, stretching from the Pacific to the Atlantic, composed of a people trained rather to the arts of peace than the glories of war, should resist the attack, or that Canada, as one of a sisterhood of nations, standing side by side with the United States and supported by all the wealth and treasure, the men and navies of her sister nations under the imperial flag, should oppose this invasion?"

PROUD OF THE RECORD MADE

Reputation of the United Doctors Now Firmly Established in Minnesota.

It is a source of great satisfaction to those upon whom disease has laid a heavy hand to know that if there is the least possibility of being permanently cured, the staff of United Doctors, by careful examination and scientific analysis of the blood, urine, and secretions, can positively determine that fact.

Pursuing the intelligent and improved methods which their thorough education, continued study and hospital experience points out as the only successful course to follow, their practice is laid upon a solid foundation.

Theory and experimentation have never entered their treatment of chronic diseases. They positively know, and intelligently act. This is why they have performed cures that have astonished not only patients and their friends, but have set the regular practitioner to thinking.

There is nothing miraculous or super-human connected with the wonderful cures they have made, although this may seem somewhat strange to those who do not look below the surface. Thorough knowledge and common sense are the weapons with which they conquer disease. First, they accurately determine the disease; secondly, scientific examination locates it; thirdly, knowledge and experience point out the infallible remedy.

Their record in Duluth is a corroboration of these statements and it is an open book which may be read by all. Some of the greatest cures they have performed have never been mentioned because the parties have objected to the use of their names, and the wishes of such are always respected.

There are hundreds in Duluth and surrounding towns and country who have reason to bless the day they gave their confidence into the keeping of the staff of the United Doctors. Not a single one of these hundred can say that they are not entirely satisfied with the treatment they have received, both in a business way and professionally. This is a record of which the United Doctors have a right to be proud, and although their straightforward methods have deprived them of many dollars, they are more than satisfied with the success attained.

George Bruhn of Leigh, Neb., is one of the hundreds who have good reason to thank the United Doctors for his return to health. In a letter written for publication he says:

"Leigh, Neb., March 17, 1911.

"I spent two years treating with various doctors for pain in the stomach and abdomen, inflammation in the bowels, and what was called appendicitis. I laid in a hospital for several weeks and followed directions implicity, but obtained no relief. I was about to give up and go under an operation when I heard of the United Doctors' work in digestive troubles and consulted them in December.

"I have been under treatment less than three months now and my pain is practically all gone. The gas does not form and bloat my bowels any more, and I do not need any physic. I feel wonderfully improved and am satisfied that I can now escape the operation and become entirely well under the United Doctors' treatment.

"GEORGE BRUHN."

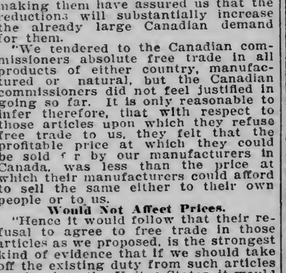

Take One Pain Pill then— Take it Easy

To get the best of Backache Get a Box of

Dr. Miles' Anti-Pain Pills

Otherwise Backache May get the best of you

Nothing disturbs the human system more than pain whether it be in the form of headache, backache, neuralgia, stomachache or the pains peculiar to women. Dr. Miles' Anti-Pain Pills are a standard remedy for pain, and are praised by a great army of men and women who have used them for years.

"A friend was down with LaGrippe and nearly crazed with awful backache. I gave her one Anti-Pain Pill and left another for her to take. They helped her right away, and she says she will never be without them again."

MRS. G. H. WEBB, Austinburg, O.

At all druggists—25 doses 25 cents. MILES MEDICAL CO., Elkhart, Ind.

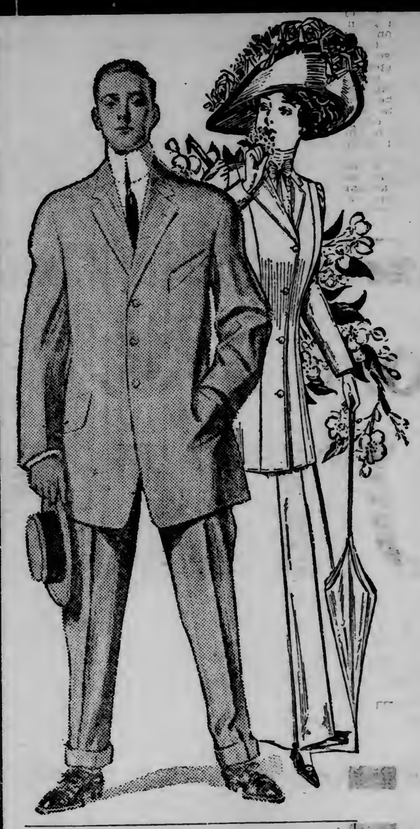

Cluett Shirts.....$1.00, $1.50 and $2.00
Arrow Collars, including Arrow notch. 12½c
Wilson Bros. Cravats... 25c, 50c and 75c
Wilson Bros. Hosiery.....15c, 25c and 50c
Underwear .....50c to $2.00
Hats $2.50

Mid-Season Outerwear For Men and Women

Let us outfit you complete and we'll all be satisfied. We can do it better and for less money because of our immense purchasing power.

You don't have to pay cash. We will trust you. You can pay as you get paid.

Men's Suits $20.00 and $25.00, Others at $10.00 and $15.00.

Ladies' Suits	Dresses	Coats
$15.00 to $34.50	$6.75 to $34.50	$10.00 to $29.50
Waists	**Skirts**	**Hats**
98c to $7.50	$6.50 to $18	$3.50 to $9.50

"If it's From Gately's It's Correct."

Men's Shoes and Oxfords— $3.50, $4.00 and $5.00

Women's Footwear— $2.50, $3.50 and $4.00

GATELY'S

8 East Superior St.

The House Where Your Credit is Good.

That enticing odor from the Kitchen!

Is there anything so tempting as the odor of really good ham, cooking? Fairly makes your mouth water in anticipation of the feast—especially if you know it is

McMillan's "Paragon" Ham and Bacon

"Tender, rich and appetizing."

Your dealer has McMillan's "Paragon" Ham and Bacon, Kettle Rendered Lard and real Country Sausage, or can get them for you. Ask him.

J. T. McMILLAN COMPANY, Incorporated, St. Paul, Minn.

Item Welcomed By Many Men.

This recipe can be filled at home, so that no one need know of another's troubles, as the ingredients can be obtained separately at any well stocked drug store. They are in regular use and many different prescriptions are constantly being filled with them.

This will prove a welcome bit of information for all those who are overworked, gloomy, despondent, nervous and have trembling limbs, heart palpitation, dizziness, cold extremities, insomnia, fear without cause, timidity in venturing, and general inability to act naturally and rationally as others do, because the treatment can be prepared secretly at home and taken without any one's knowledge.

Overworked office men and the many victims of society's late hours and dissipation will, it is said, find the restorative they are in need of.

If the reader decides to try it, get three ounces of ordinary syrup sarsaparilla compound and one ounce compound fluid balmwort; mix and let stand two hours; then get one ounce compound essence cardiol and one ounce tincture cadomene compound (not cardamom), mix all together, shake well and take a teaspoonful after each meal and one when retiring.

A certain well known medical expert asserts that thousands of men and many women are sufferers all because of dormant circulation of the blood and a consequential impairment of the nervous force, which begets the most dreadful symptoms and untold misery.

NELSON OFFERS AMENDMENTS

To Canadian Reciprocity Bill, Putting Duties on Farm Products.

Washington, April 28.—In order to afford protection to agricultural products, and at the same time to reduce the rates on those products that are provided in the Payne law, Senator Nelson has introduced several amendments to the Canadian reciprocity bill. In several cases, notably wheat, the reduction is as much as 50 per cent from the present rates. Senator Nelson proposes to strike these products from the free list in the reciprocity bill as it passed in the house, and to impose duties, which, he believes, will afford ample protection to the farmers of Minnesota and the Northwest. These are the rates proposed by Senator Nelson:

Wheat, 12½ cents per bushel; barley, 15 cents per bushel; oats, 8 cents per bushel; rye, 6 cents per bushel; buckwheat, 7 cents per bushel; flaxseed, 15 cents per bushel; potatoes, 15 cents per bushel.

For butter and cheese coming from Canada, Senator Nelson proposes a rate of 4 cents a pound. Instead of admitting live animals free, Senator Nelson proposes the following rates:

Cattle less than 1 year old, $1 each; all other cattle valued at $14 or less, $2.50 each; cattle valued at more than $14, 20 per cent ad valorem; horses and mules valued at $150 or less, $20 each, when valued at more than $150, 20 per cent ad valorem; swine, $1 each; sheep, 1 year old and over, $1 each; all other live animals, 20 per cent ad valorem.

"In my amendments to the reciprocity bill," said Senator Nelson, "I propose to give protection to farm products and cattle, horses, sheep and other live animals raised by the farmers of Minnesota and the Northwest, and yet to reduce the rates provided in the present Payne law to a great extent. I believe the rates I propose will afford protection for the Northwest, which depends so largely upon its agricultural products for its maintenance."

Senator Nelson will press his amendments before the finance committee and in the senate when the bill is considered in that body, but they are not likely to be adopted, as any change in duties named in the bill passed by the house would violate the agreement with Canada.

Governor to Speak in Helena.

St. Paul, Minn., April 28.—Governor Eberhart will address the Western Development association at the meeting to be held in Helena, Mont., May 4. A telegram, extending an invitation to the governor, was received from C. A. Meade, secretary of the Helena Commercial club. An acceptance was immediately forwarded.

COME TO THE Kelley HARDWARE CO. 118 & 120 WEST SUPERIOR ST. DULUTH, MINN.

and ask to have demonstrated to you, the wonderful cleaning properties of the new:

O-Cedar Polish

O-Cedar Polish And O-Cedar Polish Mop

Easiest To Use And Best In Results

THE secret of a dustless home is the use of O-Cedar Polish Products—Polish, Mop and Duster.

No more "fake" housecleaning for the woman who once learns what real cleanliness is. Don't stir up the dirt and dust—remove it entirely with an O-Cedar Polish Mop. This learns the word polished and hygienically clean.

Set 5 minutes trial will tell the story better than a whole newspaper—so we say to you—try O-Cedar Polish—the Mop and the Duster. If you don't want them after trying them — or any one of them, go to your dealer and he will return your money. Just take back what you have left at the end of two days.

After you have tried them you wouldn't part with them. O-Cedar Polish sold in 2½c, 50c and $1.00 sizes. O-Cedar Polish Mop, 75c and $1.50. O-Cedar Polish Duster, 50c.

Made by Channell Chemical Co. Chicago, Ill.

FINEST EQUIPPED REPAIR SHOP IN THE WEST.

DEFECTIVE PAGE

UNUSUAL PICTURE OF GERMAN KAISER

This remarkable picture of the kaiser shows the shrunken arm which has given him a great deal of unhappiness all his life. The kaiser is very sensitive about this arm and as he censors every photograph of him which is made for publication it is remarkable that this was permitted to get into circulation. His arm is supposed to indicate the tubercular condition which is inherited from his father and which makes him live in constant fear of death.

ONE REVERSAL; ONE AFFIRMED

Two Decisions in St. Louis County Cases By Supreme Court.

St. Paul, Minn., April 28.—(Special to The Herald.)—The following opinions were filed by the supreme court today in cases originating in St. Louis county: A. C. McCutcheon, respondent, vs. Virginia & Rainy Lake company, appellant.

In an action to recover for personal injuries alleged to have been caused by the negligence of defendant, it is held that plaintiff's assumption of the risks of the employment conclusively appear from the evidence. Judgment reversed; opinion by Justice Brown.

James B. Walker, respondent, vs. Duluth Street Railway company, appellant.

In this, a personal injury accident, the evidence sustained the verdict in favor of the plaintiff; that the damages awarded are not excessive; that the defendant was not entitled to a new trial on the ground of newly discovered evidence. Affirmed; opinion by Justice Simpson.

LAWYERS MAY HAVE OVERLOOKED $4,000

Woman's Estate of $17,000 Is Settled at a Cost of Only $13,000.

Albany, N. Y., April 28.—The state treasury will be enriched to the extent of $4,000, the amount remaining of an original estate of $17,000 left by Catherine Grimes of Albany. The court of appeals affirmed the decision of the appellate division, third department, dismissing the appeal taken by alleged heirs of the woman in Ireland, against the judicial settlement of the estate.

The Albany county surrogate held they had not proven their claim to the estate. The cost of administering the estate, including attorneys' fees and funeral expenses, aggregated about $13,000.

RAILROADS

WISCONSIN CENTRAL WINS.

Need Not Pay for Use of Grassy Point Bridge.

St. Paul, Minn., April 28.—According to a decision by Judge Dickson of the district court, filed yesterday, the Northern Pacific Railway company cannot make the Wisconsin Central Railway company pay for the use of Grassy Point bridge at Duluth after the Wisconsin Central decided not to use the bridge.

The Wisconsin Central contracted for use of the bridge for twenty-five years beginning Jan. 1, 1909. The rental was to be not less than $625 per month, the contract involving a total of about $250,000. The Wisconsin Central was later absorbed by the Soo line and use of the bridge was not necessary. The Northern Pacific brought suit to enforce its contract.

The decision holds that the Wisconsin Central must pay for the use of a short stretch of track leading to the bridge from the Superior side, the judgment being for $2,846.

OVER CANADIAN NORTHERN.

Great Northern and Northern Pacific to Run From Emerson.

St. Paul, Minn., April 28.—The Great Northern and the Northern Pacific railroads in sixty days will have running rights over the Canadian Northern line from Emerson, on the boundary, to Winnipeg. This fact was made known by officials of both companies in St. Paul. The line will be operated by the Midland Railway company, owned jointly by the Northern Pacific and the Great Northern.

"3 Winner" $10 Blue Serges

Are pure wool and guaranteed not to fade.

Automobilist May Lose Eye.

Grand Forks, N. D., April 28.—(Special to The Herald.)—Roy Spratt of Auburn rushed to this city yesterday for an operation, is in danger of losing the sight of his eye. While working about an automobile he was using a hammer on a piece of steel and a flying splinter pierced his eyeball. As the young man lost the sight of his other eye by accident a few years ago, this one gives him much alarm, for total blindness will be the result if the operation does not prove successful

BUYS ANOTHER SAWMILL.

M. H. Bekkedal Purchases Hardwood Plant on Conderay Reserve.

Conderay, Wis., April 28.—(Special to The Herald.)—M. H. Bekkedal, a leaf tobacco packer and wholesaler of Westby, Wis., has closed a deal for the purchase of Nustad's large hardwood sawmill at Eddy creek on the Couderay Indian reservation near here. Mr. Bekkedal logged extensively on the reservation last winter and has several millions feet of logs at Eddy creek to saw. The price paid for the property was nearly $10,000.

MUCH MONEY IN SPRINGS.

Minnesota Leads Country in Production of Mineral Waters.

Washington, April 28.—Twenty mineral water springs in the state of Minnesota produced in the year 1909, 13,746,142 gallons of water valued at $614,291. This was a gain in production of 2,760,066 gallons, and in value of $63,305 over the figures for the preceding year. These facts are contained in a special report on the production of mineral water made by Samuel Sanford of the United States geological survey. The average selling price of the Minnesota mineral waters declined from 5 to 4 cents.

The twenty springs in the state listed as producing and selling mineral water in 1909 are:

Four in Hennepin county, two in Stearns county, and one each in Polk, Winona, Ramsey, Washington, Sherburne, Blue Earth, Pine, Steele, Pope, Becker, Scott, St. Louis, Lyon and Mower counties.

MINING COMPANY FINED.

Montana Corporation Is Heavily Mulcted for Timber Trespass.

Helena, Mont., April 28.—In the federal court here yesterday attorneys for the Anaconda Copper Mining company filed stipulations for the payment to the United States government of three judgments obtained against the company in three cases involving timber trespasses. The amounts to be paid by the defendant company are $150, $1,904.43 and $13,225.93.

The testimony in the cases showed that others than employes of the Anaconda company cut the timber and sold it to the company, whereupon Uncle Sam brought suit.

The cases of Oliver C. Dallas and A. S. Hovey, former employes in the surveyor general's office in Helena, charged with conspiracy to defraud the government, were dismissed on motion of District Attorney Freeman in accordance with instructions received from Attorney General Wickersham.

DEVILS LAKE DRUGGIST HAS BECOME BANKRUPT.

Devils Lake, N. D., April 28.—(Special to The Herald.)—B. J. Ness, long one of the leading druggists here, has filed a petition in bankruptcy before Referee T. B. Elton of Grand Forks. He schedules his total assets at $9,785.48, out of which he claims exemptions in the sum of $1,000. He places his liabilities at $13,069.47, having secured claims to the amount of $7,613.35, the balance being unsecured.

The first meeting of the creditors has been set for May 12 in this city.

Hurt Repairing Brewery.

Menominee, Mich., April 28.—(Special to The Herald.)—Peter Leafmyre, while engaged in making repairs at the Leisen & Henes brewery, was badly crushed under a falling wall. He was taken to the hospital.

The Record Sale of 1911

DISSOLUTION SALE

Unexcelled values in every section of this big store has filled this establishment with enthusiastic buyers from far and near. Our mammoth stock of Fine Clothing, Furnishing Goods, Shoes and Hats for Men and Young Men and Boys, as well as our stock of Ladies' Waists, Muslin and Knit Underwear, Hosiery, Petticoats, Kimonos, Fancy Neckwear, Gloves, Belts, Bags and Jewelry, is being sacrificed to raise Forty Thousand Dollars by the first of June. The retirement of Mr. Meyers from the Globe compels us to adopt drastic measures to convert the biggest part of our New Spring Stock into cash immediately.

If You Are Buying a Suit Tomorrow Be Sure to See the Suits We Sell at the Prices We Quote

Our $25.00 and $22.50 Suits $16.75

All the newest styles and fabrics for men and young men, from the most dressy to the quietest business suit; garments full of life and individuality, all pure wool, of course. They are $25.00 and $22.50 values for

$16.75

Our $20.00 and $18.00 Suits $12.75

We believe these to be the strongest values ever offered for this money, and the people who are buying them believe it, too. All wool, perfectly tailored, handsomely trimmed. They are $20 and $18 values, now priced at

$12.75

Our $15.00 and $12.50 Suits $7.75

We know that they cost more than this to make. Men's and Young Men's Suits, in every shade of this season's demands; worth every penny of $15.00 and $12.50, at

$7.75

A most unusual sale of Men's President and Invisible Suspenders, sold everywhere at 50c, on sale at..... **35c**

Men's 50c Neckwear at 29c

On sale tomorrow, over 150 dozen Men's Pure Silk Neckties of regular 50c quality, at..... **29c**

Men's 50c Working Gloves at 25c

Men's Horsehide Working Gloves—regular 50c values, at..... **25c**

The Most Sensational Sale Men's Fine Spring Shoes Ever Attempted

Our dissolution of partnership forces us to adopt drastic measures in order to raise the necessary cash. Beginning tomorrow and during the life of this sale, we will sell the famous

Selz Royal Blue Shoes and Oxfords The $3, $4.50 and $4 Grades at..... **$2.95**

This offer includes any other shoe in the store that sold at the above prices.

No offer like that was ever attempted by any other retailer at this time of the year when stocks are new and complete.

Dissolution Sale of Men's New Spring Hose

200 dozen fancy and plain Hose, imported and domestic lisle, heels and toes reinforced with linen, embracing every color in vogue—regular 35c and 25c quality, on sale tomorrow, and while they last at, pair—

15c { Per Dozen $1.75

Unequaled Sale of Men's Silk Hose

The dainty embroidered kinds, in all shades—spliced heels and toes. Where else can you buy embroidered Silk Hose at the phenomenally low price of—per pair..... **50c**

Worth up to $1.50 a pair.

Investigate Our Offer of $1.00 Shirts for Men

At the opening of our dissolution sale most men bought five of these $1 shirts, some took a dozen or more—few are satisfied with less than three. Little wonder, when quality and price are considered together. Made of fine Madras and percale by the Lion Shirt & Collar company.

This is a special lot, but fashioned with all the care and style found in $1.50 and $2 shirts.

Coat Shirts with attached cuffs—at..... **$1.00**

The Most Phenomenal Sale of Boys' Two-Piece Knickerbocker Suits Ever Known

500 Boys' Suits, in Busters, Eatons, Sailor Blouses and double breasted suits, sizes 4 to 17, embracing every desirable fabric and pattern of this spring season; regular $5.00 and $4.50 values—during our dissolution sale, at..... **$2.95**

OUR LADIES' SECTION IS THE WONDER OF ALL BARGAIN SEEKERS

Some Downright Good Values in Ladies' and Children's Hose

Ladies' Black Fine Stockings, excellent 25c values; dissolution sale price—

12½c

Stockings for girls and boys, with reinforced heels and toes and double knee, cheap at 25c—dissolution sale price—

15c

Women's $2 and $1.50 Kid Gloves $1

These are the expensive grades of Kid Gloves for women, in 1 and 2-clasp styles—every pair perfect, in black, white and colors, regular $2 and $1.50 grades, at..... **$1.00**

Women's Summer Vests at 9c

Positively the greatest offering ever made—25c silk trimmed shaped Vests—5,000 garments in the lot—priced for Saturday, only..... **9c**

Women's 69c Lisle Combination Suits 35c

Tomorrow we will sell Women's Lisle Combination Suits, nicely trimmed with fine lace, regular 69c quality—dissolution sale price..... **35c**

Ladies's Waists

Ladies, here is a waist sensation that will establish a record unprecedented in retaildom—our dissolution sale gives you the opportunity to select from over 2,000 White Waists that formerly retailed for $3.00, $2.50 and $2.00 at..... **95c**

The Most Extraordinary Silk Glove Event You Ever Heard of

The famous Kayser 16-button Silk Gloves, in pongee, black and white—the shades that will be worn this season — are going on sale tomorrow — per pair..... **95c**

Sold regularly everywhere at $1.50.

$2.00, $1.75 and $1.50 Nainsook Night Gowns... **95c**

Ladies, this is your opportunity to supply yourself with some beautiful night gowns; regular $2.00, $1.75 and $1.50 values, to close at..... **95c**

$5.00 and $4.50 Silk Petticoats $2.95

A limited amount of Silk Petticoats in 15 different shades, including blacks; regular $5.00 and $4.50 values at

$2.95

The Globe

105-107 West Superior St

West Duluth News

BRANCH OFFICES:
A. Jensen, 330 North 57th Ave. W. J. J. Moran, 316½ North Central Ave.

FLASHLIGHT CAUSED FIRE

Old Spirit Lake Hotel, Landmark, Totally Destroyed---Once Popular Place.

A fire, believed to have started from the explosion of flashlight powder, used in taking a picture, last evening totally destroyed the old Spirit Lake hotel, an old landmark, which in recent years has been used as a dormitory by the Finnish Working People's college at Smithville. The loss is about $3,000, covered by insurance.

The building was a three-story structure of frame construction. It was built in 1888 by Albert and Edward Swenson of Spirit Lake. In the early days it was a popular summer resort and was the rendezvous for pleasure seekers, many of Duluth's prominent people making the place their headquarters during the summer season.

The fire started on the third story about 9 o'clock. One of the students was taking a flashlight picture with a kodak and it is thought that the explosion was directly responsible for the conflagration. The blaze was a most spectacular one and could be seen for miles.

Fire company No. 8, West Duluth, made a run of four miles with the hook and ladder, hose cart and engine. The run was made in about twenty-five minutes, but it was nearly a half hour later before the firemen could get any water on the blaze. The water was pumped from the river, a quarter of a mile from the fire. The firemen could not save the building, but prevented the blaze from spreading.

The college directors purchased the old hostelry seven years ago from J. G. Williams, who acquired it from the Swenson brothers in the early 90's. Since then the building has been used for dormitory purposes, and has housed about fifty students.

In view of the fact that the college will close Monday, many of the students have left for their homes and when the blaze broke out last evening only a few were in the place. Little furniture was saved.

Last summer the college directors built a new school building near the dormitory. Had there been any wind last evening it is probable, the firemen say, that this structure would have been burned.

NO CELEBRATION OF FOURTH THIS YEAR.

It is hardly probable that there will be any big celebration of the Fourth of July this year at West Duluth. There are a few enthusiastic for a demonstration, but most of the business men are said to be opposed to having another affair this year. However, there will be an opportunity for the business men to express their opinion on the matter at a meeting which will be held at the Commercial club-rooms, May 2.

West Duluth Briefs.

The funeral of Oscar Michaud, aged 29, who died yesterday at Proctor, will be held tomorrow morning at 9 o'clock from the St. Rose Catholic church with interment in Calvary cemetery.

Arthur Grignon has began the construction of a frame dwelling house on the south side of Minneapolis avenue between Wadena and Osakis street. It will cost $1,000.

Lysglint lodge, No. 7, I. O. G. T. held its annual election of officers last evening. A new class of members was also initiated following which there was a social session. The new officers are: P. A. Nelson, chief templar; P. C. Nelson, vice chief templar; Ole Jensen, secretary, and Jacob Jacobson, treasurer.

Watch repairing. Hurst, W. Duluth.

Ole Sather has taken out a building permit for the erection of a frame dwelling house on the west side of Ninety-seventh avenue west between Bowser and Goodhue street.

A meeting of the West Duluth Commercial club will be held this evening. Several important matters are coming up and a large attendance of members is urged.

H. J. Hammerstein of St. Paul is in West Duluth, the guest of friends and relatives for a few days.

Finest shoes and neatest repairing at Gust Johnson's, 5701 Grand avenue.

Wanted—Girl for general housework. 5505 West Sixth street.

Have Your Clothes Pressed Free.

If you buy your clothes at the "3 Winners," they will keep them pressed free for two years.

Remember bankrupt clothing sale at 17 East Superior street opens tomorrow.

ASSISTANT TO MANAGER

E. W. Kelly Given Water Department Position—D. A. Reed Turned Down.

At a meeting of the water board yesterday, E. W. Kelly of the city engineer's office, was appointed assistant manager of the water and light department.

D. A. Reed, who was in charge of construction work on the Soo road here, and formerly connected with the Great Northern Power company, had been recommended for the position by Manager L. N. Case, but his appointment was turned down by the board two weeks ago, and yesterday Mr. Kelly was given the appointment.

It is the purpose of the board to have an assistant to the manager who will not only be able to advise him on engineering problems, but who will be in a position to take charge temporarily in case the manager should be absent from the city at any time, or incapacitated by illness.

Remember bankrupt clothing sale at 17 East Superior street opens tomorrow.

REPORT WILL BE RETURNED

The troubles of the water and light department over the intake pipe at the Lakewood pumping station are not yet over. It was thought that the written report of Harry Halverson, the diver sent here by the Great Lakes Dredge & Dock company to examine the pipe, would point out just what the board would be required to do to remedy reported defecets. Instead the board members say the report was a confused mass of statements, from which recommendations could not be deduced, and it will be sent back to the company with a request that a coherent report be sent, specifying just what the diver found and what he recommends to be done.

The report was presented to the board yesterday and caused considerable dissatisfaction among the members. It was referred to President H. H. Phelps, who will return it to the company with the board's request. In the meantime, the board will not make public the contents of the report, believing that a complete report should be obtained before it is made public.

It is understood that the diver's report was substantially the same as the verbal report made to Manager L. N. Case of the department, after the examination. At that time, the diver reported that the rip-rap work was defective and that the expansion band, which was put in by Diver H. H. Thompson, was loose.

Manager Case was instructed by the board yesterday to prepare plans and specifications and advertise for bids for the laying of a 16-inch water main to Fifty-sixth avenue west, as provided for in the plans of the department, for which a bond issue of $200,000 was voted at the last election. Plans will also be prepared for a new pumping station at Woodland avenue and Victoria street and for a new reservoir at Thirteenth street and Second avenue east.

KILLS HER HUSBAND.

St. Louis Woman, Probably Insane, Commits Murder.

St. Louis, Mo., April 28.—Mrs. Alma James was arrested early today, soon after she asked the police to call at her home and aid her husband, Leo James, who, she said, was dying. The police found that James was dead with two bullet holes in his head. A revolver with two empty cartridges was found near the bed.

Mrs. James refused to discuss the shooting. Her husband was a stationary engineer.

Mrs. James later told a relative she killed her husband. She went to the observation ward of the city hospital as a prisoner.

GOOD NEWS RECEIVED BY WANDERING VAGABOND.

"Your shortage has been fixed up. Come home at once."

When Julius F. Wilcox, a wandering vagabond, who yesterday gave himself up to the police and told them that he was wanted by the Philadelphia authorities on a charge of embezzlement, received a telegram with above message this afternoon, he was so overjoyed that he fainted.

Along with the telegram to Wilcox, came the information from the Philadelphia police that Wilcox was no longer wanted and that the matter for which he was sought, had been adjusted.

He was released.

BOATS REPORTED TO HAVE SAILED BEFORE INSPECTION

The steamer John A. McGean has been reported for a violation of the lake marine regulations in sailing from Buffalo before being inspected. The boat was inspected yesterday by Inspectors Chalk and Monaghan, having come up the lakes loaded. The T. H. Wickwire, Stadacona and James P. Walsh are said to be involved in the same manner. The boats were loaded at Buffalo, it is said, and the owners refused to have them unloaded there for inspection as required. It is considered possible that the owners would rather pay the $500 fine, which may be imposed, than to have incurred the expense of unloading and loading the boats again.

BARRON, WIS., NOTES.

Barron, Wis., April 82.—(Special to The Herald.)—At the declamatory contest held here, Miss Rowena Ellsworth got first place. She will represent Barron at Shell Lake in the league contest, between Bloomer, Barron, Cheteck, Shell Lake, Cumberland and Rice Lake.

Seeding is progressing nicely; the ground is in good condition, and there is plenty of moisture. The Inderiden Canning company has contracts for over 700 acres of peas this spring to be planted by the farmers for the company.

Largest and best equipped padded vans to be found in the city, with experienced men for moving, or packing your furniture.

WEST DULUTH & DULUTH TRANSFER CO.

Offices: 2 Sellwood Building and 420 Central Avenue.

THE NEW TAN SHOES

The popular shoe of the season for both men and women—shoes or oxfords, button and lace, at popular arices—

$3.50-$4-$4.50

Ladies—We have the new Canvas Button Boots or the Pumps, also fine display of Patent, Buckskins, Satins and Velvets. Every good style and material is here.

CHILDREN'S SHOES

Shoes and Strap Pumps in Patents, Dulls, Velvets and White Canvas—all at pleasing prices. Expert Shoe Fitters will look after your shoe wants for every member of the family.

Stacy Adams Co's Brand New Stock of High-Grade Shoes Are Here—and More Coming!

Look for the Golden Shoe with the Name.

WIELAND'S FORMERLY THE W. & L. SHOE CO.

218 WEST SUPERIOR STREET

MOTOR BOAT SUPPLIES

Our stock is complete—everything you want for the boat.

Fire Extinguishers $1.00
Spark Plugs..50c to $1.50
Dry Batteries.....25c
Copper Gasoline Pipe, per foot.....10c
Lamps, complete set for boats under 26 ft..$4.50
Signal Whistles $2.50

Lowest prices in the city for anything you need for your boat.

Wieland & Wade

329-331 Central Ave.
Both 'Phones.

"4711" Tar Soap 8c.

The genuine Muhlen's Glycerine Tar Soap is a tar soap of highest quality as are all the "4711" soaps. On special sale at our drug department tomorrow at 8c cake. 8c

20c Tooth Brush 10c.

Choose from a lot of near-perfect seconds of 20c Tooth Brushes.

Gray-Tallant Co

117-119 WEST SUPERIOR STREET, DULUTH, MINN.

25c Sanitol 15c.

The most popular preparations for the teeth—Sanitol Tooth Powder, Tooth Paste or Tooth Wash—tomorrow only 15c each. 15c

Satin, Moire, Rajah and Pongee Suits and Coats

Clever models in the smart 24 and 26-inch jackets with tube and panel skirts shown in navy, black, tan and leather shades. Each one touched up with contrasting color that adds greatly to its distinctive style.

Prices range $30.50, $42.50, $45.00 and up to $68.50 for suits.
Coats sell at $28.50, $32.50, $35.00 and up to $45.00.

Artistic Tailored Suits—Plain and Novelty Models

Each one has its own individual style. Plain colors, hair lines and fancy mixtures—$32.50, $35.00, $38.50 and up to $75.00.

The Following Special Lots Are on Sale as Advertised—But Don't Delay—

$18.50 for $25.00 Suits

$22.50 For Suits That Would Sell at up to $30.00.

$25 and $27.50 For Suits That Would Regularly Sell at up to $35.00.

The above opportunities are the result of price concessions made us bya leading maker for tardy delivery.

Women's and Misses' Coats $15, $18.50, $22.50, up to $65

There are sizes for large and for small women as well as all the regular sizes—and all the values are great!

Charming Wash Dresses

Lawns, dimities, colored voiles and marquisettes—prices range $4.98, $6.50, $7.50 and up. New arrivals every day both in high collar and Dutch neck effects with kimono sleeves.

Smart Coats For Children and Juniors

Prices Range $3.98, $5.00, $7.50, $10.00 and up to $18.50

They are made with large sailor collars and long revers. Materials are serges, coverts and mixtues in ¾ and full lengths.

Tomorrow We Will Show

Many Charming Hats For the First Time.

Some new Fisk Hats are ready—and we are most enthusiastic over some very pretty trims from our own workrooms.

It's getting to be a common saying that

You can pay more money elsewhere, but you can't get smarter hats than you'll get at Gray-Tallant's.

Let our pleasant milliners show you what we can do for you!

Then you'll see why we're so busy here—and you'll be sure of a hat that your friends will admire!

Bargain Square!

Last Day Tomorrow of the

Remnant Sale

Of Silks and Dress Goods.

You can save a third to a half!

Will you do it—there's a great lot of desirable goods in usable lengths. Great pickings for children's clothes—also for waists and skirts.

$2.45 for Women's $3.50 Shoes

A special lot of women's high grade shoes made of A1 materials on good lasts in best styles—choose from patent or dull leathers, welted or turned soles, button or lace styles, black cloth—velvet or dull kid tops. Great values at $3.50—special at $2.45 the pair. $2.45

We'll take time to fit you properly no matter how busy we are!

$1.38 for Misses' $2.00 Shoes.

These shoes will stand up under hard wear—made of good durable calf or kid leathers with heavy solid leather soles, button or lace styles—values up to $2.00—special tomorrow at $1.38 the pair. $1.38

Boys' Heavy Calf Shoes $1.50.

A common price, but an uncommonly good value in heavy calf shoes, solid leathers which will stand hard knocks. Bring the boys here tomorrow and get a pair at $1.50. $1,50

Special Sale of Printed Flaxons

15c for 20c Quality | 25c for 29c Quality.

Tomorrow we will offer you these beautiful sheer linen finish wash goods at special prices for one day only.

They are in light grounds with small figures, stripes and foulard patterns. These fabrics wash beautifully and give excellent wear. They have that permanent linen finish so much desired.

59c for 75c Imported Voile.

All the best shades of navy, brown, tan, pink, sage green, Copenhagen, and cream white are shown in these 42-inch imported voiles with fancy silk stripes, regular 75c quality—special tomorrow 59c the yard.

David & John Anderson Ginghams 50c

The best of all ginghams made—there are none to compare with David and John Anderson Scotch Ginghams, which we absolutely guarantee as fast colors. We have them in staple checks, fancy stripes and beautiful plaids—price from coast to coast 50c a yard—sold in Duluth at the Gray-Tallant company.

$1

For a "Good" Extra Umbrella.

Keep an umbrella at each end of the line—and play safe—the rainy season's coming on now.

Here are "eight-rib" (not seven-rib, as usual at the price) umbrellas for men and for women.

Strong frames—fast black tops—neat handles—our great "Dollar Special."

$2.98

For $3.75 German Silver Mesh Bags.

Several different styles of kid lined German Silver Mesh Bags—our regular prices $3.50 and $3.75—on special sale tomorrow at only $2.98 each.

So far as we know, these handsome bages have never before been offered at so low a price.

See them tomorrow anyway!

$1.50

For $1.98 Cordeliere Bags.

Velvet and suede cordeliere bags with gold and gun metal frames fitted with coin purses—regular prices $1.98—special at $1.50 for choice if you come tomorrow. These are the latest novelties in bags for fashionable dressers.

25c

Special Price Tomorrow for Choice of Our 35c Neckwear.

Tomorrow we shall offer choice of our 35c embroidered, lace trimmed and lace Dutch collars; also our jabots, lace stocks and Dutch collars with jabots attached—special for one day only, 25c.

The styles are good; the values will surprise you.

ONE man wants quality—another style. The man who demands both in his hat gets the Gordon.

The Gordon Hat.....$3.00

The Triple Ring $4.00

Your Spring Suit

Buy it Now--Charge it

No man or woman ought to put off buying Clothes a day longer---it isn't necessary. You will find here the most pleasing styles, large assortments, at lowest prices.

Come in and pick out just what you want---and enjoy your new Clothes while paying for them.

Ladies' Tailored Suits, $15 to $35
Fine Trimmed Hats, $1.98 to $10.00
Stylish Silk Dresses, $12.00 upwards
Spring Coats, - $12.50 upwards

No Charge for Alterations.

Men's Clothing

We've yet to find a man we cannot please with Nobby Spring Clothes ---the satisfactory kind ---the best to buy, the easiest to pay for.

Men's Spring Suits, $15.00 to $28.00
Men's Spring Coats, $10.00 upwards
Men's Hats, $1.50 to $4.00
Boys' Confirmation Suits, $4.00 to $7.00

Open a Charge Account

MENTER & ROSENBLOOM CO.

Open Monday and Saturday Evenings.

122 East Superior Street.

WE

Have now completed our new Branch Exchange at 117 North Twenty-third avenue west, and extend a welcome invitation to all to visit our exchange on any day at any time between 9 a. m. and 5 p. m. to watch the operation of a modern up-to-date telephone exchange.

SOLICIT

Your attention before making up your mind to consider carefully what TELEPHONE SERVICE COST prior to our existence, what kind of service was given and WHO is responsible for THE PRESENT LOW RATES.

YOUR

Telephone service cost you DOUBLE what it is costing today. Some of you probably were not here during this period and probably never stopped to think of it. We claim the responsibility and ask your

PATRONAGE

Not only on account of our being the means of giving you both LOCAL and LONG DISTANCE service at HALF what it COST before our existence, but because we give you the BEST service at the lowest rate.

Call Grand No. 1 and our representative will call on you.

ZENITH TELEPHONE COMPANY

307 LYCEUM BUILDING.

Every Woman

is interested and should know about the wonderful

MARVEL Whirling Spray

The new Vaginal Syringe. *Injection and Suction.* Best—Safest—Most Convenient. It Cleanses Instantly.

Ask your druggist for it. If he cannot supply the MARVEL, accept no other, but send stamp for illustrated book—sealed. It gives full particulars and directions in plain terms to ladies. MARVEL CO., 44 E. 23d ST., NEW YORK.

For Sale by Max Wirth, Druggist.

N. J. UPHAM CO.,

STORES AND HOUSES FOR RENT.

Property for sale in all parts of the city.

18 THIRD AVENUE WEST.

Subscribe for The Herald

POET HAVING HARD TIME

Creditors Break Into Country Villa of Gabrielle D'Annuneio.

Furniture Is Carried Off and Disposed of at Auction.

Florence, Italy, April 28.—The financial difficulties which have been hovering around Gabrielle D'Annunzio in the last year have reached an acute stage that threatens to put the poet, dramatist and novelist in dire straits. While the author of "Francesca da Rimini," in which his intimate friend, Eleanora Duse, toured the United States several years ago, is in the suburbs of Paris endeavoring to produce the crowning piece of work of his career, the Villa Capponcina, his home near here, has been invaded forcibly again and again, and property seized to pay certain debts. His magnificent horse, Malatesta, (Bad Head), named for the family of princes in "Francesca da Rimini," has been taken. Among his creditors who have employed urgent means to obtain money due them from the poet is a woman tailor, whose claim is for a ballance she asserts is due her for gowns she made upon his order while he was paying attention to a marquise.

A crisis in the money affairs of D'Annunzio arose recently when he quarrelled with Senor Del Guzzo of Buenos Ayres with whom he had contracted to make a trip to the Argentine Republic and deliver several lectures. D'Annunzio asserted Del Guzzo did not advance as much money as was agreed upon and refused to undertake the tour. Del Guzzo thereupon undertook to recover what he had already advanced for liquidation of the poet's debts.

Sold the Poet's Motor Car.

The terms of the contract between D'Annunzio and Del Guzzo, according to the former's lawyer, provided first that the South American should pay certain debts of the poet, amounting to $6,700. In return for this D'Annunzio was to place in Del Guzzo's custody seventeen unpublished manuscripts of poetry, novels and tragedy, with the provision that they should not be sold without the consent of the author. D'Annunzio also turned over his famous red motor car, Florentia, known in Florence and throughout Italy because of the inscription which the poet had painted on its sides: "That I may not sleep." Del Guzzo was authorized to sell the motor car, which he did, in South America.

It was further agreed that within a month of the date of the contract Del Guzzo was to pay over to D'Annunzio $3,000 for his personal use. They were to make the trip to the Argentine Republic, and D'Annunzio says he was promised very large profits from the lectures. He says he questioned Del Guzzo closely as to his ability to fulfill his part of the contract and was emphatically assured. However, he declares, the $3,000 payment never was made to him and instead of being indebted to Del Guzzo, he is loser from the contract. The agreement was entered into March, 1910, and D'Annunzio declares that he spent from that time until May preparing his lectures and also an ode for the Argentine Republic independence celebration. This ode, D'Annunzio's lawyer says, Del Guzzo promised to have published in the large newspapers of Buenos Ayres.

Del Guzzo Was Not Formal.

Del Guzzo insists, however, there was violation of contract on the part of D'Annunzio, and arrived here this month to make arrangements for the seizure which just has been made at the Villa Capponcina. When the bailiffs went to the artistic dwelling of the poet they found no one actually living there. A groom in a stable near by takes care of the horse Malatesta, and from him it was learned the keys were in custody of a lawyer, so that it became necessary to break in a door of the villa. The sale of the motor car had reduced the claim of the South American to less than $1,000, so that only sufficient property to secure that amount was seized. All was taken from the poet's green room, and comprised the following articles:

Two large reading desks of carved walnut.

One painting on wood, with carved and gilded frame.

Two carved walnut wardrobes.

One figure of a woman, in bronze, which stood in front of the poet's bed.

One Fifteenth century praying chair.

One Fifteenth century carved chest.

One ancient torch holder of beaten iron on a tripod.

The total value of thes articles was estimated at $900.

The Del Guzzo seizure set other creditors on the trail of the poet and the woman tailor seized the horse Malatesta, a wash boiler and two statuettes of ceramic ware. The horse was to be sold the following day, but the sale has been postponed for some mysterious reason.

The work upon which D'Annunzio is engaged at a villa in the suburbs of Paris is a life of Dante, which is to be used as an introduction to a great edition of the works of Dante to be issued by a famous firm of publishers in Florence.

PAYS $480,000 TO SAVE INVESTORS

Scranton Monopolist Pays Bonds of Company He Promoted.

Scranton, Pa., April 28.—W. W. Scranton, public utilities monopolist and many times a millionaire, has donated $480,000 to the North Jersey and Pocono Ice company in order to save small investors who bought stock because of his connection with it.

The enterprise was launched several years ago, with Mr. Scranton as one of the chief promoters and heaviest stockholders. It prospered for a time, but finally got in bad shape, and a few weeks ago the situation became acute. Efforts to induce the bondholders to surrender half their holdings for stock in a new corporation were unsuccessful. Then it was that Mr. Scranton came forward. He bought the bonds until his holdings totaled $480,000, and then announced that they would be cancelled. Thereby the company's fixed charges have been decreased 50 per cent.

As president and owner of a majority of the stock of the Scranton Gas and Water company, Mr. Scranton has an absolute monopoly on these two necessities in this city of nearly 130,000 population. His almost despotic methods have won for him the title of "Water Lord," and he has never been listed among the most popular citizens of the municipality that bears his name. But sterling honesty is just as prominent in his makeup as his utter contempt for public opinion. Knowing that the association of his name with the ice company attracted hundreds of small investors, he determined to protect them.

During the typhoid epidemic here a few years ago analysis of the city water revealed typhoid bacteria, and one of the victims wrote to Mr. Scranton demanding reimbursement for his doctor's bills and loss of employment, threatening to sue in the courts.

"Sue and be damned," was the prompt reply.

Once while a suit against his company was pending before Judge E. C. Newcomb, he impugned the judge's motives and was fined $500 for contempt.

Money Cheerfully Refunded

The Twinports CLOTHING CO

We always do as we advertise

WHAT marvelous preparation for this Spring season is evidenced in the colossal assortment of suits for men and young men on display here.

We want you to appreciate that you can come here and make your selections from the finest ready-for-service garments in Duluth, and to know they are the smartest style creations from the best designers and tailors in the land—that they are above criticism in quality of material, as well as perfection of tailoring—that we present the greatest assortments of styles, fabrics and patterns at great money-saving prices—

$10, $12.50, $15, $18, $20, $22.50
$25, $28, $30, $32.50, $35

Shirts for Spring!

Our own custom made shirts; a stock without comparison, which includes everything you can possibly want; Pleated or Negligee, French Flannels, Oxfords, Madras, Percales and Silks in colors or white, starched or soft French turnback cuffs, priced at—

All the new Spring Hats are shown here from—
$1 to $5

$1.50 and $1.00
See Our Window Display

Spring Neckwear in all popular shades
50c and 25c

All Clothing bought here is altered to fit, pressed and repaired FREE of charge.

WATCH AND FOB COUPON
Free Watch and Fob for the little fellows, with any suit $5 and up, if you bring this coupon.
D. H.

All our goods are sold on their merits. Inferior goods have no place in our store.

MERCHANTS OF GOOD CLOTHES

405-407 West Superior St., Duluth

The Twinports CLOTHING CO.

405-407 West Superior St., Duluth

BOYS' DEPARTMENT NOTES

The Boys' Department Scouts had their final practice last night for the Scout exhibition to be given at the boys' building this evening.

This will be the first public exhibition that the Boy Scouts have given, and it will prove a very novel and attractive program.

The Scouts, dressed in the official suits, will open the program with the salute and the raising of the flag. This will be followed with an exhibition of knot tieing, first aid, rescuscitating of the apparently drowned, water boiling contest, camp cooking, stretcher drill, taps and the lowering of the flag. The second part of the program will be an exhibition of gymnastic work as conducted in the boys' department gymnasium.

• • •

The final rally of the big membership contest that takes place Friday and Saturday, was held last evening in the club rooms. There are 120 boys on a special committee to enroll 200 members on the boys' department. A summer ticket good for the summer months will be sold on these two days for $2. This low fee will enable nearly every boy in the city to avail himself of the many opportunities that the boys' department affords.

• • •

Entries for the Duluth boy's exhibition are pouring in at the office. The exhibit will give a fair idea of what Duluth boys are interested in and the hobbies they have. Any boy in the city can enter the contest. There are three classes: Boys under 19 years; under 16 years; and under 13 years. This will enable every boy to compete with boys of his own age. All entries must be in this week. Exhibits will be received at the boys' building May 4. The exposition will be open to the public Friday and Saturday, May 5 and 6.

Don't Persecute your Bowels

Cut out cathartics and purgatives. They are brutal—harsh—unnecessary. Try

CARTER'S LITTLE LIVER PILLS

Purely vegetable. Act gently on the liver, eliminate bile, and soothe the delicate membrane of the bowel. Cure Constipation, Biliousness, Sick Headache and Indigestion, as millions know.

Small Pill, Small Dose, Small Price

Genuine must bear Signature

Brent Good

TRIPLETS ARE NAMED

When Taft and Roosevelt Refuse to Give Suggestions.

Henderson, Ky., April 28.—"Declined with thanks" is the substance of letters received today by Mr. and Mrs. George W. Duncan, of Corydon, this county, from Former President Theodore Roosevelt, President Taft, Mrs. Russell Sage and Miss Helen Gould, all of whom had been invited to name triplets born to the Duncans March 8, last.

Editors of the Christian Herald, who had been called upon also to suggest names, asked for a photograph of the triplets, promising a write-up.

"Well, well," said the mother, holding the letters from the notables in her lap, "I thought they had forgotten our request. I'm glad George and I didn't wait to name the babies now."

To a neighbor Mrs. Duncan confided that she and her husband had grown tired of the apparent delay and had named the children themselves. They will be called Ralph, Ruth and Ruby.

Of the letters received the congratulatory epistle of Col. Roosevelt is prized most by Mrs. Duncan, as the ex-president is especially complimentary to the mother. Col. Roosevelt said he would have been glad to have suggested names for the children were it not for a long standing rule he had forced himself to obey. President Taft thanked the parents for a photograph of the children.

CLEVELAND BRIDEGROOM

Orders Architect to Build Most Beautiful Home in Ohio.

Cleveland, Ohio, April 28.—A fine mansion is to be set for Harry Coulby on the ridge at Wickliffe that overlooks the lake.

"Make the most beautiful home in Ohio," were Coulby's only instructions to the architect. Coulby told him to prepare to remain at work two years laying out the gardens designed to make the place one of the show spots of America.

The house is to be of glazed white terra cotta tile.

Coulby is president of the Pittsburg Steamship company. A divorce separated him from his first wife last June, and seven weeks ago he married Mrs. Allen Scott, widow of Dr. X. C. Scott.

A LIMBURGER DIVORCE.

Wife Objects to Husband's Notion of a Menu.

Hammond, Ind., April 29.—As the result of the filing of divorce proceedings in the Lake county superior court by Mrs. Caroline Stauffer against John P. Stauffer of Hammond, Judge Lawrence Becker will be compelled to pass upon the question whether a man has the right to buy tripe, young onions and limburger cheese for the table, when his wife wants olives, charlotte russe, French peas, lobster salad and Neuchatel cheese.

Because her husband denied her the right to get the daily menu and bought all the groceries himself, Mrs. Stauffer has sued for divorce. When Stauffer found out that his wife had begun action here he brought suit for divorce in the Elkhart county courts, charging incompatibility. Mrs. Stauffer also asks for $12,000 worth of real estate owned by her husband.

HUSBAND JUSTIFIED.

Slap Wife's Face, If She Searches Pockets, Says Judge.

Providence, R. I., April 28.—Judge C. M. Lee tried the separation suit brought by Elizabeth T. England against John E. England.

The Englands have been married five years. Mrs. England testified they had three children and had been living happily until a short time ago.

One night, she said, Mr. England arrived home about 3 a. m. and curled up on the floor. She thought he was asleep and started to go through his pockets in search of watch and ring which she said belonged to her. Mr. England woke up and gave her a slap in the face. She tried to go through his pockets again and testified he gave her a kick in the back. Under cross-examination, Mrs. England said she had struck her husband in the head with a shoe.

Judge Lee told the lawyers the couple ought to become reconciled. They said they would do what they could.

"But you must tell your client," admonished Judge Lee, with a smile in addressing the wife's lawyer, "that she must not go through her husband's pockets again. A man is justified in slapping his wife if she goes through his pockets."

FURNISHED FLAT

For rent to man and wife for one year, completely furnished, ready for housekeeping, six rooms modern, upper side of First street, between Eighth and Ninth avenues east.

R. P. DOWSE & CO.
106 Providence Building.

WIFE BREAKS HER ARM; HUSBAND BREAKS LEG.

Estherville, Iowa, April 28.—At the home of L. R. Woods, brother of Congressman Woods, a very peculiar accident happened. Mr. Woods had not been feeling well, and in attending to his wants Mrs. Woods lost her footing and fell down the stairs, breaking one arm and spraining her wrist. Mr. Woods went to step to the telephone to call a physician and he fell on the dining room floor, breaking his leg just below the knee.

S.S.S. CURES ALL BLOOD INFECTIONS

Contagious Blood Poison, as the name indicates, is an infectious blood disease, of such intense nature that once the virus gets into the circulation, no portion of the body is free from its destructive force unless it is promptly checked.

It usually begins with a tiny sore or pimple as the only outward evidence of its presence. But in a short while its many symptoms begin to make their unwelcome appearance. The mouth and throat ulcerate, itching rashes appear on the body, the hair comes out easily, brown splotches appear on the limbs, etc. So highly contagious is the disease that it is sometimes communicated from one person to another by the use of the same toilet articles or handling the clothes of an infected person. It is a dangerous poison and should not be trifled with; the blood should be cleansed as quickly as possible of the destructive virus.

Some eight years ago I was inoculated with poison by a nurse who infected my babe with blood taint. I was covered with sores and ulcers from head to foot. I was advised to use S. S. S. We got some, and I improved from the start, and a complete and perfect cure was the result. S. S. S. is the only blood remedy which reaches desperate cases.
MRS. T. W. LEE.
Box 300, Savannah, Ga.

I was afflicted with a terrible blood disease, which was in spots at first, but afterwards spread all over my body. These broke out into sores, and it is easy to imagine the suffering I endured. When I had finished my first bottle of S. S. S. I was greatly improved, and was delighted with the result. I was soon entirely well, and my skin was as clear as a piece of glass.
H. L. MEYERS.
58 Clinton St., Newark, N. J.

S. S. S. has been curing Contagious Blood Poison for more than forty years. It goes right down into the circulation, and removes every particle of the poison. While curing the disease S. S. S. adds richness and nourishing powers to the blood, and a person who is cured by the use of S. S. S. will find that every portion of the system has been benefited by the treatment. S. S. S. cures so perfectly that there is never any return of the old symptoms; it drives the poison completely out by purifying the blood. S. S. S. is known everywhere as the greatest of all blood purifiers, and for this reason it is a sure cure for Contagious Blood Poison. Write for our Home Treatment Book and any medical advice you may desire, free. S. S. S. is for sale at drug stores.

THE SWIFT SPECIFIC CO., ATLANTA, GA.

OFFICIAL MAP OF THE WEATHER

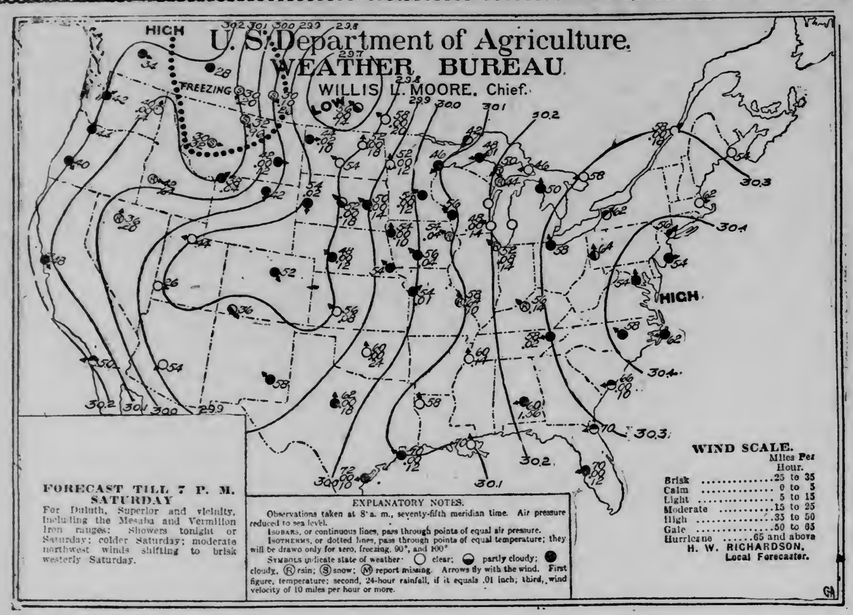

RAIN

The weather man still stick to that showers prediction and he is in a fair way to make good today. There was a light mist in the air this morning and the clouds were decidedly threatening. There were threats in the sky last night also, but nothing in the nature of moisture materialized. Colder weather is predicted for tomorrow.

Threatening weather prevailed a year ago today.

The sun rose this morning at 4:57 and will set at 7:14 this evening, giving fourteen hours and seventeen minutes of sunlight.

Mr. Richardson makes the following comment on weather conditions:

"Much colder weather prevails from Utah northward to Alberta and Saskatchewan in connection with a decided increase in pressure. The lowest pressure now overlying Saskatchewan has caused rain or snow over that province, Montana, Idaho, Nevada and the Western Dakotas, and light to copious rains over the lower Missouri, Mississippi and Ohio valleys and the western lake region during the last twenty-four hours. At the Head of the Lakes rain is quite probable during the ensuing thirty-six hours with a turn to colder during Saturday afternoon."

General Forecasts.

Chicago, April 28.—Forecasts for twenty-four hours ending at 7 p. m. Saturday:

Upper Michigan — Showers tonight; Saturday unsettled with slightly cooler in west portion.

Minnesota — Unsettled weather with showers tonight or Saturday; colder Saturday and in west portion tonight; temperature near freezing in northwest portion tonight.

Wisconsin — Unsettled weather tonight and Saturday, with showers; cooler Saturday afternoon or tonight.

Iowa — Unsettled weather with showers tonight or Saturday; colder Saturday and in west and central portions tonight.

North Dakota—Threatening weather and colder tonight with freezing temperature; Saturday fair.

South Dakota — Threatening and colder tonight with temperature near freezing; Saturday cloudy with colder in east portion.

Montana — Cloudy with freezing temperature tonight; colder in southeast portion; Saturday fair.

Upper lakes—Moderate southeast to south winds; showers tonight; Saturday unsettled.

The Temperatures.

Following were the highest temperatures for twenty-four hours and the lowest for twelve, ending at 7 a. m. today:

	High.	Low.		High.	Low.
Abilene	76	60	Minnedosa	80	58
Alpena	56	44	Modena	60	36
Atlantic City	56	50	Montgomery	66	60
Battleford	58	32	Montreal	72	56
Bismarck	86	52	Moorhead	84	48
Boise	57	42	New Orleans	82	64
Boston	59	50	New York	68	52
Buffalo	70	58	North Platte	72	46
Calgary	42	26	Oklahoma	72	54
Charleston	70	62	Omaha	68	54
Chicago	70	58	Parry Sound	53	40
Corpus Christi	72	70	Phoenix	78	52
Denver	74	48	Pierre	82	52
Des Moines	66	54	Pittsburg	74	58
Devils Lake	82	52	Port Arthur	56	36
Dodge	72	54	Portland, Or	53	40
Dubuque	76	54	Prince Albert	68	40
DULUTH	59	43	Qu'appelle	74	40
Durango	66	36	Raleigh	74	56
Eastport	62	40	Rapid City	80	52
Edmonton	54	24	Roseburg	54	40
Escanaba	56	44	Roswell	76	53
Galveston	70	66	St. Louis		56
Grand Haven	70	50	St. Paul	74	54
Green Bay	74	52	Salt Lake City	66	42
Hatteras	66	56	San Diego	60	50
Havre	56	32	San Francisco	52	46
Helena	46	28	Sault Ste. Marie	74	40
Houghton		42	Seattle	56	42
Huron	78	46	Sheridan	74	42
Jacksonville	74	64	Shreveport	68	54
Kamloops	64	34	Sioux City	70	52
Kansas City	56	54	Spokane	64	40
Knoxville	64	54	Swift Current	68	30
La Crosse		56	Tampa	80	64
Louisville		60	Toledo	70	58
Madison	70	52	Washington	72	52
Marquette	70	48	Williston	86	44
Medicine Hat	62	30	Winnemucca	54	36
Memphis	64	58	Winnipeg	80	56
Miles City	82	42	Yellowstone	50	34
Milwaukee	62	46			

DISCUSSING ARBITRATION

(Continued from page 1.)

of Aberdeen, lord lieutenant of Ireland, Sir George H. Reid, high commissioner of Australia; agents of all the other British colonies, along with representatives of the banks, the railways and the steamship companies of England.

Address By Premier.

Premier Asquith said in part "The unique situation which we have met to recognize and welcome has not been organized or engineered by the apparatus of diplomacy. The seed which the president of the United States cast fell on ground prepared to receive it. That which a few years ago, even a few months ago, might have been regarded as the dream of idealists has not only passed into the domain of practical statesmenship, but has become the settled purpose of two great democracies. The profound significance of the new departure is that between Great Britain and the United States, whatever the gravity of the issue and the magnitude of the interests involved; whatever the poignancy of the feelings it aroused, there will be a definite abandonment of war as a possible solution, and the substitution of argument for force; and the supersession by judicial methods of the old ordeal of battle."

After declaring that their siren implied no menace to the rest of mankind and did not provide for an Anglo-American alliance aggressive or defensive, the premier continued:

"But we may hope and believe that other things will follow. It is not for us to dictate or to preach to other nations, but if the United States and Great Britain renounce war, a step will be taken of immeasurable and incomparable significance in the onward progress of humanity."

Presents Resolutions.

Mr. Asquith then moved the following resolution:

"That this meeting of citizens of London, assembled in the Guild hall, cordially welcomes the proposal of the United States in favor of a general treaty of arbitration between that country and the British empire, and pledges its support to the principles of such a treaty as serving the highest interests of the two nations and as tending to promote the peace of the world."

The resolution was received with tremendous applause, which continued until Mr. Balfour rose to second it.

The opposition leader said that Anglo-American arbitration seemed nearer fruition at this moment than ever before in history. Some, he said, regarded it as an idealistic dream, and believed that when the clash of conflicting interests came all paper barriers would be swept away, and he continued:

"It is true that it is folly to make international law go far in advance of public opinion. I cannot imagine a greater blow to civilization than if, or, I will rather say, when such a treaty was made either party should break it, but as far as I can read opinion on both sides of the Atlantic I cannot indorse these pessimistic views. I believe that the great mass of public opinion on both sides favors this move. If the skill of diplomats can embody this feeling into a treaty I do not believe that when the stress of international difficulties comes it will be broken.

Is Treaty Necessary?

"Some ask if public opinion is thus, why a treaty is necessary?

"I do not believe that these logical dilemmas represent what actually happens. I grant that paper formulae are useless in themselves, but if they represent the settled convictions of the people, they are valuable."

International agreements with no more power of enforcement had made warfare more civilized than in the past, the speaker said, and asked why they could not make war impossible.

Mr. Balfour added that he was most optimistic regarding the prospects of the treaty, but he warned his hearers that they should not mix up the question of the morality of war and the methods of avoiding it with the question of reducing the burdens of armament. England would have as great responsibilities in all parts of the world which the treaty between English speaking peoples could not lessen, but the determination of these communities in joining to set an example to the world at large would not only make for certain peace between them but would mark a significant epoch in the progress of civilization.

The archbishop of Canterbury, the archbishop of Westminster, Chief Rabbi Adler of the United Hebrew congregations of the British empire and Rev. Frederick Brotherton Meyer, minister of Regent's Park chapel, who spoke for the free churches, seconded the resolution. Premier Ward of New Zealand, who spoke briefly for the colonies, received an enthusiastic reception. Lord Avebury, lord rector of St. Andrews' university, and Lord Rothschild, who were unable to be present, telegraphed their regrets.

CHINA HAS A REVOLUTION

(Continued from page 1.)

ately. Several were killed and many arrested. The troops were commanded by Admiral Li and they suffered considerably, a colonel being among those wounded. The soldiers finally got control of the situation and energetic measures to prevent another outbreak were taken. The gates of the city were closed and a search made in suspected quarters for arms and ammunition. The fire at the palace burned for two hours, doing great damage. The viceroy escaped harm.

A strict censorship has been established and only official exchanges between Hongkong and Canton are possible.

Thousands of residents of Canton are fleeing to this city. Those who have arrived say that anarchy is rife among the soldiers at Canton. Many of the soldiers completed their service today, and these men are particularly feared. Anarchists have been furthering their propaganda in the army, where there was already much discontent owing to the recent suppression of gambling.

The British consul at Canton has reported to the governor of Hongkong that the situation is serious.

TURRISH WILL NOT TALK.

Says Both Hines and Cook Are Friends of His.

Portland, Or., April 28.—Henry Turrish of Duluth, Minn., whose name was mentioned by W. H. Cook before the senate investigating committee at Springfield, Ill., has refused to either deny or confirm any of Cook's statements.

Mr. Turrish declines flatly to discuss any phase of the Illinois senatorial investigation. He says he is not a politician and does not intend to become embroiled in their investigation.

"Both Edward Hines and W. H. Cook are friends of mine," he said.

Turrish subsequently stated that Hines and Cook were partners in the Virginia & Rainy Lake Lumber company and that they "had been having trouble."

Basement Bargains.
Garden rakes — reg. price 25c — special at..... 19c
Two-quart tin pails, reg. price 10c — special at..... 5c
Ten-quart dishpans, reg. price 10c, — special at..... 5c
Five dozen clothespins for... 5c

Moe's
John J. Moe & Sons Co (Formerly Johnson & Moe)
The West End Big Department Store
21st Ave W. & Superior St., Duluth.

Basement Bargains.
One 12-ounce can of Ammonia, special..... 7c
Pint bottle of blueing special.. 4c
Glass Berry Bowls, special... 6c
Fancy China Cups and Saucers, reg. price, 15c, special at..... 9c

"Out of the High Rent District"

That's the slogan you have seen so often in our advertising—but did you ever stop to think just what it meant to **YOU.** It means that, while you can get merchandise of quality equal, if not superior to that offered anywhere else in the city, you make an actual cash saving every time you buy anything at Moe's. Because we don't have the high "overhead expenses" of the high-rent stores, yet we sell at an even closer profit—**YOU** get the difference.
It pays to buy here!

A Modish Suit Model at a Little Price—
Here is a new and essentially stylish model taken from our large stock of the newest motifs for the Spring! Glance at the cut at the right of this ad—it shows you the suit as it is. We have this model in navy blue serge and in mannish worsteds, in tan and the new colors; lined with messaline silk and trimmed daintily with braid and buttons. Another very swell model in imported Venetian is plain tailored and has the new swagger band-effect 'round the bottom of the skirt. Both are priced at this little figure of only..... $25

Chic Coats in All-wool Serges—
These Coats are the newest thing for Spring wear. We have them in tan, blue and black, cut to conform to the mandate of Fashion. These coats are in every way equal to those sold at $15 elsewhere—our price is..... $10

A Bargain in Spring Coats—
This lot of Coats has been held over from the advanced styles of last season—they differ only in minor details from those of this season—the chief difference is the price. We bought them to sell at $15, and they went well at that. They are now..... $8.50

Two Specials For Monday Only.
From 9 to 10 a. m.
We will offer one case of Indigo Blue Dress prints — the 8c kind, at the yard..... 5c
From 3 to 4 p. m.
We will offer one case of 40-inch unbleached Sheeting — the reg. 10c kind, at the yard..... 7½c

"Adamant" Clothing for Boys Won't Wear Out! Try it!
This has been a deservedly popular line with mothers, ever since we first announced it—the sterling worth of this clothing is evident at the most casual inspection. Every suit has two pairs of linen-lined knickers, with reinforced seams and button holes. This clothing will not only wear well, but it will look week as long as it wears. It is a wonderful bargain at our special price, continued for a while, of... $5.00

Workingmen! A $1 Overall for 75c
Take advantage of this chance while you may—a heavy blue denim — union made overall, with pockets, bib and self-adjusting elastic suspenders — the $1 kind at..... 75c
Sizes 34 to 44. Jackets to match at the same price.

Two Specials For Saturday Only.
All day Saturday we will offer a lot of Sheeting remnants of the 7c quality, yd. 3c
On Saturday morning we will offer a case of shirt prints in the choicest spring styles the regular 7c kind and quality, at only the yard..... 5c
Limit 10 yds. to a customer.

WEST END

SPRING BUILDING IS UNDER WAY

Residences Are Being Constructed—Expensive Flat Is Planned.

Several new residences in all parts of the West end are under construction, and in the last week several new building permits were issued. Indications are that the coming summer will be a likely one in the building line.

Announcement was made during the past week of a flat building to be erected at 2313-15 West Third street by G. Anderson. Jacobson Bros. have the contract. The job will cost $10,000.

The following permits for West end improvements were issued in the week:

To Emil Olson, for a frame dwelling on the south side of West Eighth street, between Twenty-fourth and Twenty-fifth avenues, $1,000.

To J. A. McKenzie for a concrete basement on the east side of Twenty-fourth avenue west, between Sixth and Seventh street, $300.

To S. O. Larson, alteration and repairs to dwelling, north side of West First street, between Twenty-sixth and Twenty-seventh avenues, $200.

To P. George Hanson & Son, frame dwelling, south side of West Fifth street, between Twenty-third and Twenty-fourth avenues, $2,500.

To P. George Hanson & Son, frame dwelling, south side of West Fifth street, between Twenty-third and Twenty-fourth avenues, $2,500.

To P. George Hanson & Son, frame dwelling, south side of West Fifth street, between Twenty-third and Twenty-fourth avenues, $2,500.

To John Anderson, frame dwelling, north side of West Third street, between Thirty-ninth and Fortieth avenues, $1,500.

To Alfred Dahl, alterations and repairs to dwelling, west side of Twenty-first avenue west, between Third and Fourth streets, $500.

To J. A. McKenzie, concrete basement, east side of Twenty-fourth avenue west, between Sixth and Seventh streets, $300.

To Wallace Ives, frame cottage, north side of West Fifth street, between Thirty-seventh and Thirty-eighth avenues, $500.

To Emil Olson, frame dwelling, south side of West Eighth street, between Twenty-fourth and Twenty-fifth avenues.

To Charles Nordgard, frame dwelling, north side of West Fourth street, between Thirty-eighth and Thirty-ninth avenues, $2,000.

ATTENTION!

All members of S. H. and E. F. No. 18, are requested to meet at Sloan's hall, Sunday afternoon at 1 o'clock, April 30, to attend the funeral of our late brother, Alfred S. Hogstrom. Bring badges.
J. GRANDLUND, Pres.
ALBERT JOHNSON, Sec.

WOMAN DIES WHILE VISITING MOTHER.

While visiting at the home of her mother, Mrs. J. Salins of 2406 West Second street, Mrs. Julia Dolan, a resident of Saskatchewan, Can., died last evening of tuberculosis. No funeral arrangements have been made pending the arrival of her husband, Allen J. Dolan. Mr. Doland is a former resident of the West end. Mrs. Dolan was 29 years old and besides her husband is survived by her mother, one sister, Mrs. A. C. Pearce and four brothers, Charles, Albert, Joseph and Louis La Salle.

BUSINESS MEN WOULD OUST MERRY-GO-ROUND.

West End business men want the license issued to the operators of a merry-go-round at Twenty-first avenue west and Superior street revoked and have asked the police for advice.

An ordinance provides that a petition must be signed by the people in the neighborhood and presented to the city clerk, before a merry-go-round license is issued by him.

The business men say they know of no such petition and declare that the ordinance has been violated.

Cancer Is Fatal.

Alfred S. Hogstrom, aged 33, died of cancer of the stomach yesterday at St. Luke's hospital, following a long illness. The funeral will be held Sunday afternoon from the Olson & Crawford undertaking rooms, 2118 West Second street. Burial will be in the Lutheran cemetery. Rev. C. G. Olson will conduct the ceremonies.

Body of Infant Buried.

The funeral of Leslie, 2-year-old son of Mr. and Mrs. A. J. Cloutier of 1918 West Second street, who died yesterday afternoon was held this morning from the St. Jean Baptiste Catholic church, Twenty-fifth avenue west and Third street. Burial was in Calvary cemetery.

Benefit Dance.

A benefit dance for Mrs. Thomas Berg, a widow with four children living at Piedmont avenue and Fourth street, will be given this evening at Columbia hall by the Scandinavian Sisters of America. The family is said to be in poor circumstances.

West End Briefs.

Miss Amanada Hanson left today for a visit in the Twin Cities.

Announcement of the wedding of Miss Selma Lundberg and Albert Olson, which will take place in the West end, June 1, has been made. The bride-to-be is a daughter of Mr. and Mrs. Olaf Lundberg of 2114 West Second street.

Mrs. John Skommer entertained the Foreign Missionary Society of Bethany Swedish Lutheran church at her home, 223 North Twenty-fifth avenue west last evening.

Miss Dorothy Webber, who has been ill at her home, 2221 West Eleventh street, is convalescent.

J. C. McQuade of 520 North Twenty-fifth avenue west, chief forester of the degree team of Duluth Camp, No. 2341, M. W. A., has been presented with a purse by the team as a token of their esteem.

Miss Ellen Clausen has returned from St. Ansger, Iowa, where she was called on account of the death of her sister.

Mrs. John Manson of 2729 West Third street has returned from a visit with her husband and son, George, at New Orleans. She attended the wedding of her son, which took place March 28 at Hammond, La., Mrs. Manson also visited at places in Mississippi.

The Adams Athletic association entertained at a dancing party last evening at Lincoln park pavilion.

The Lion drug store has moved to the new Anderson-Thoorsell block, 2030 West Superior street.

"Mrs. H——, Where Did You Get This Recipe?"

The other night a guest asked that of a hostess—about a wonderful dish of spaghetti.

Countless times she had eaten spaghetti called "Italian style." She had her own pet recipe, perhaps.

But none at the table had ever tasted such harmony of flavor—such an ideal blend.

At a sign from her mistress, the maid brought a can, marked "Van Camp's Spaghetti, Italian Style."

And the hostess said, "I would like to claim credit but I can't. There is where I got it."

That incident is true.

The recipe is secret, but the result is yours. Your grocer has it ready-cooked, ready for instant serving.

It results from the blending of 17 ingredients, each the finest of its kind. Our chefs spent two years in perfecting it.

We use in the making:
Durum wheat spaghetti.
Herkimer County full cream cheese.
Best creamery butter.
The same superlative tomato sauce we use in Van Camp's Pork & Beans.

Serve it to *your* guests. Hear what *they* say. They may soon forget all the rest of the dinner, but never this dish of spaghetti.

Order it now to be ready.

It's Dinner and It's Ready

Van Camp's Spaghetti
Italian Style
At Every Grocery—Ready-cooked
10c and 15c per can

Van Camp Packing Company Established 1861 Indianapolis, Ind. (117)

QUAYLE-LARSEN CO.

14 and 16 West Superior Street.

Fly time is more to be feared than war time. Keep the flies away from the sick room. Keep the flies out of the dining room and kitchen. An ounce of prevention is worth a pound of cure. Flies spread filth and disease wherever they go. Buy your Screen Doors and Window Screens from us and prevent future sickness. Our line is most complete.

O-Cedar Polish Mop
The one and only Oil Mop that can be washed and used indefinitely for hardwood, varnished and waxed floors and all surfaces; the greatest boon to the housekeeper; large mop, with handle, $1.50; medium size mop, can be used on any mop stick..... 75c

Dust Pans
Made of heavy Japanned tin, with hood, special..... 8c

Wagons
Steel Express Wagon — Like cut; size 24x12x4; a very strong wagon for the money; special..... 98c

Screen Doors
Plain and fancy Screen Doors — Our doors are carefully made from well seasoned, kiln-dried lumber; we carry all standard sizes —prices from 98c to $2.10

Garden Sets
Toy Garden Sets — Including hoe, rake and shovel; like cut; special..... 8c

Carpet Beater
The "Just Right" Carpet Beater —Made of heavy coppered wire and wood handle; special..... 7c

Screen Cloth
Now is the time to fix your screen doors and windows; we carry all sizes in black wire screen cloth; order now and prevent future delay.

Window Screens
All-steel Adjustable Window Screens — Prices from 60c to..... 35c

Mop Pails
The Eagle Mop Wringer Pail — Domestic size; $1.50 value, special 98c

Mop Holders
Very strong, extra heavy spring lever, special..... 8c

Garden Trowels
Made of 16-gauge steel blade; plain wood handle; special..... 8c

Step Ladders
Made of Norway pine; well braced: 5-ft. size, special, each.... 49c
6-ft. size, special, each.... 59c

Garden Hoes
Bright steel blades, riveted to malleable iron handles; special, this sale..... 17c

Pruning Shears
2½-inch tempered steel blade; full polished; 6½-inch Japanned handles; special..... 19c

Garden Wheel Barrows
Newly designed, strong, light and thoroughly made; removable side boards; a $4.50 value, special for Saturday, only..... $2.89

FOR DEFENSE OF McNAMARA

League Is Organized Among Wage Earners in Duluth.

Impeachment of Judge and Governors Urged in Resolutions.

Recommending that impeachment proceedings be brought against Judge Collins of Indianapolis, Governor Johnson of California and Governor Marshall of Indiana for their part in the arrest of John J. McNamara, the Duluth McNamara Defense league, organized at a meeting held at Kalamazoo hall last night, drew up resolutions against the methods taken to arrest Mr. McNamara.

The Duluth men believe that congress should look into the matter. They will call it to the attention of Congressman Miller of this district and also to Governor Eberhart. Prominent men in the city's public life will be interviewed that the union men may know where they stand.

Richard Jones, president of the Federated Trades and Labor assembly, was chosen chairman of the league and future meetings are being planned. W. E. Towne is secretary and E. Oss is treasurer. A committee of seven which will be increased by one additional member from each union was appointed to arrange for meetings. The committee consists of:

Morris Kaplan, chairman; J. H Baker of the carpenters union; John A. Barron, typographical; W. T. Neff, I. W. & W.; James T. Powers, painters and paperhangers; J. Lussan, cigarmarkers, and Jacob Gary of the horseshoers.

The meeting opened with an address by Morris Kaplan. He stated that he had had some correspondence with Mr. McNamara and that he was far from being a man who would be guilty of a dynamiting plot. He claimed that many of the newspaper articles written on the affair were "doctored" to suit the "interests." Richard Jones gave a short talk and referred to the Moyer, Pettibone and Haywood cases. J. H. Baker also talked.

The Resolutions:

The meeting was largely attended. The audience contributed money for the expense of the meeting. The resolutions follow:

"Whereas, John J. McNamara, secretary-treasurer of the International Bridge & Structural Iron Workers of America, has been kidnaped from the offices of the union while engaged in his official duties and taken away from Indianapolis and railroaded out of the state of Indiana on requisition papers issued by Governor Johnson of California and honored by Governor Marshall of Indiana, and who, together with Judge Collins of Indianapolis, before whom McNamara was brought—ostensibly for a hearing, but in reality to furnish a legal pretext, as is evident in the fact that this eminent judge, contrary to all usage and custom, refused to allow McNamara the privilege of consulting with his attorney or others so as to apprise them of his arrest, therein conclusively proving the intent to be to get him out of the state by any and every means available;

"And, whereas, the Burns Detective agency, a private spying enterprise, claims to have worked up a 'dynamiting' case against McNamara, which from the reports, though coming from capitalistic sources, make it clearly evident that it is a 'plant' arranged with the primary object in view of breaking up the Bridge & Structural Iron Workers union;

"Be it therefore resolved, That we, the citizens and wage workers of Duluth, protest against the high-handed outrage and demand that this flagrant violation of constitutional rights be made the basis for impeachment of Governor Johnson of California, Governor Marshall of Indiana and Judge Collins of Indianapolis, all of whom have shown themselves to be tainted with the smut of the National Building Erectors' league and of the Burns Detective agency.

"Be it further resolved, That we instruct our congressman from this district to bring this affair to the immediate attention of the national house of representatives, and that he demand an immediate and full investigation of the causes that led to these two governors to allow themselves to be used as the catspaws of these private capitalistic organizations—both of which are known as union labor haters.

"Be it further resolved, That we call upon Governor Eberhart of Minnesota to immediately appoint a committee of sufficient capability and with power to investigate the various enterprises established in this state and operating as so-called detective agencies.

"Be it further resolved, That we call upon the members of the state legislature to enact a law making it a criminal offense for any individual or company to set themselves up in business as private detectives and to make spying upon labor organizations or their officers a criminal offense punishable by imprisonment. Be it further resolved, that we condemn without fear or favor every enterprise bearing the name of detective agency as a menace to the freedom and well being of every self respecting person and citizen in the state. That we know every such agency resolves itself into a recruiting ground for an organized professional scabbery against the interest of labor and labor organizations.

"Be it further resolved, That we send copies of these resolutions for publication to the Duluth New Tribune, The Duluth Herald, the Duluth Labor World, the Weekly Record, the Duluth Posten. Be it further resolved, that we call upon Mayor Cullum, and also upon the ministry of this city to assist in the organization of a McNamara Defense league."

"3 Winner" Rain Coats, $15.

Grays, blacks and fancy mixtures, 52 inches long, with convertible collar and guaranteed waterproof. 115 East Superior street.

SAVE YOUR DISCOUNT

Subscribers must pay their bills on or before Saturday, April 29, 1911, in order to receive discount.

Zenith Telephone Co.

BAKERS HAVE PAY INCREASED

Union Men Will Have $1 a Week More After May 1.

The pay of local bakers has been raised $1 a week.

At a meeting of a committee from the bakers' union and the master bakers held last evening at the St. Louis hotel, the union men asked for and received the raise. Twelve of the sixteen shops in the city have agreed to the raise. It is expected that the rest of them will sign the agreement before it goes into effect May 1.

Nearly all the bakers of the city have joined the union. Marcel White, general organizer, has been in the city for the past week, and he claims to have placed the union on a sound footing.

The new scale will give local bakers a salary of from $15 to $19 a week for day labor and from $16 to $20 a week for night work. This is said to be considerably less than is received in other cities of the United States.

MEETING OF THE CITIZENS' STAFF

S. S. Williamson Elected President; Arrangements for Memorial Day Program.

S. S. Williamson was elected president of the Citizens' Staff at the meeting held last evening at the Commercial club. H. L. Dresser was elected vice president; J. E. McGregor was elected secretary, and E. B. Dunning was chosen treasurer.

The membership committee is composed of the following: E. B. Dunning, chairman; E. A. Fersyth, A. B. Siewert, H. F. Sleepack, L. A. Barnes, A. H. Davenport, A. H. Wurtele, E. M. Stitt, C. F. How, jr., and J. J. Moe.

F. W. Jolitz, F. C. Berry and James Wharton comprise the executive committee.

A joint meeting of the representatives from each of the Grand Army posts, representatives of the Sons of Veterans, and Veterans of the Spanish-American war, together with the representatives of the citizens' staff, will be held at the Commercial club, May 3, and at that time full arrangements will be made for the observing of Memorial day.

This year the oldest member of the Grand Army will act as grand marshal.

DELICACIES IN MARKET

Potato Artichokes May Be Prepared as a Tempting Dish.

Butter Prices Are Lower This Week, But Eggs Are Firm.

Potato artichokes are one of the table delicacies in the market this week; they are priced at 15 cents a pound. The man at one of the markets says they are cooked about the same as cauliflower—boiled first in water and afterwards in milk with butter and seasoning added. The flower artichoke, which also makes a pleasing dish, has been on the market this week.

New parsnips are particularly nice just now. This is really the best time of the year for them, and they are only 15 cents a pound.

Asparagus this week is selling at two bunches for 25 cents and large bunches of new carrots are 15 cents each. New beets are a little higher this week, two bunches for 25 cents being the rating. Plenty of leaf lettuce, home grown, can be had, but head lettuce is very scarce and not to be had in Duluth today.

Texas Bermuda onions are good just now. They are young and mild. The white ones sell for 80 cents a peck and the yellow for 70 cents.

Strawberries, though a little smaller, are nice and ripe and are put up in quart boxes, now priced at 20 cents a quart. Oranges and grape fruit are about the same, but eating apples are quite a bit higher. The same apples which sold for 75 cents a peck last week are now 90 cents a peck, or $3 per box.

* * *

Butter Prices Lower.

The butter market displayed further weakness this week and values in dairy grades sank. Creameries were more firmly held on account of their cheapness they were in large demand. This consumption was sufficient in volume to hold values steady while dairies were somewhat abandoned and receivers were forced to shade prices to make the dairies look attractive by the side of the cheap creameries.

Butter has met with a good inquiry, creamery selling wholesale at 22½@23c and dairy butter at 15@16c. The best makes of creamery butter are from 1c to 11c a pound cheaper than a year ago. Consumers can afford to buy the best butter and be a little wasteful in the manner of consumption. The breadth of the consumptive channel indicated that consumers were at least lavish in their use of this commodity.

Accumulations of previous weeks have been satisfactorily cleared away and the market appears to be established on a sound basis. The quality of butter received, although fully good enough to meet requirements of immediate consumption, was not generally desirable for cold storage purposes. The market was thus bereft of the support that might have been afforded by speculative buying. Support of this character was not needed to make a healthy market, however, As the week closes trading is active and the consumptive demand is large and broad.

Egg Market is Firm.

Eggs held steady and the market is firm. The wholesale price is within the range of 16½@17c. Buying of eggs to put into cold storage is in full swing and is the chief feature of the egg market. Receipts are of liberal volume and the demand for immediate consumption was much lighter, as was expected with the passing of the Lenten season. Speculators gave the market such willing support that the trade did not develop any signs of distress and as the week draws to a close values are firm and the market is strong.

Egg prices are from 5c to 7c lower than a year ago and are especially attractive to buyers. The fact that receipts are not as large as those of a year ago led to the belief that production this year will fall short of last year's tremendous output. This opinion and the prevailing low prices were the only inducements needed to unloosen the purse strings of speculators and cold storage people.

Potatoes Are High.

The potato market held firm. Holders are asking slightly higher prices for especially choice stock. Buyers seem unwilling, however, to follow further appreciations. Rains have interfered to a small extent with the movement from the interior. Short supplies at the leading markets have been chiefly responsible for the firm tone in values. The market is close to the highest level of the year. The demand is broad and distributors have been forced to pay stiff prices for choice stock although they are limiting purchases to urgent needs.

The cheese trade was of a narrow character. The market was weak and values slumped. Supplies of the old crop are in excess of requirements and steadily increasing receipts of the new make are pressing forward. The market is depressed with prices for Americans 1c under values of a week ago. Foreign descriptions are steady.

Fruit Receipts Heavy.

The apple market advanced slightly. Varieties are growing smaller in number and the supply is steadily decreasing, with a resultant firming in prices. Oranges from California are slightly firmer. Receipts are fairly heavy and the demand good. Receipts of strawberries are large and prices are more reasonable. The season has not been satisfactory thus far, as rains and hot weather in the South have made receipts erratic and berries have not always arrived in a satisfactory condition. The market is uncertain and fluctuates almost daily.

New cabbage is arriving freely from Southern territory and is offered at low quotations. In the last week or ten days cabbage has experienced a severe drop in prices. What little old cabbage is left in the market can be bought cheaply. The onion market is slightly higher and the trade is active. The market is exceedingly firm.

No Features in Vegetables.

The vegetable market is absolutely featureless, prices being practically unchanged. Pie plant is slightly cheaper. Illinois shipping more freely. A new arrival is the New Orleans cucumber, which is slightly cheaper than the local hothouse variety. Tomatoes are firmer than might be expected at this time of the year. Shipments are arriving from Florida. Weather conditions have been too changeable to permit of an active even trade in produce circles, but the comparative cheapness of most commodities served to discount to a large extent the unfavorable outside influences. Business for the week is satisfactory in the aggregate.

While there has been no material change in Maryland standard tomatoes, a firm undertone has developed for this line of goods, due largely to the fact that stocks in hands of packers are becoming noticeably smaller. The steady buying and consequent diminishment of packers' stocks tend to indicate a probable advance in the near future. It is more difficult now than for some time to buy No. 2 f. o. b. Baltimore, and under a packer's label, at less than 77½c, while goods of desirable quality to be sold under buyer's label are bringing 80c. Offers of 75c for large blocks of goods under packer's label have been rejected.

Asparagus is dull as a result of a good sized carryover and indications of a record-breaking crop. The movement of spot corn is fair, with prices steady.

Spot raisins continue firm in tone on account of the reports of damage by frost to the growing crop of the Santa Clara and San Joaquin valleys. Unconfirmed reports from Oregon say that Oregon Italian prunes were damaged by a frost last week. Apricot and peach trees in California were damaged, but apparently prunes in that state did not suffer.

The wholesale cost of sugar may make further advances after the recent bulge of 10c per 100 pounds.

BUY SITE FOR NEW BETHEL

Deal for West First Street Property Is Closed.

The site for the new Bethel building at the southwest corner of Mesaba avenue and First street is now owned by the Bethel society, the deal having been closed yesterday. The property was purchased from the Heyne Hospital society, the purchase price being $11,000.

Vernon J. Price & Co., architects for the new Bethel building, have been instructed to proceed with the preparation of the plans. The building will be a three-story brick structure and will cost about $60,000.

The last services in the old Bethel on Lake avenue will be held next Sunday, and Monday the property will be turned over to H. B. Fryberger, who recently purchased it. The new Bethel is expected to be completed early next fall, and until that time the society will have no quarters.

REAPPORTIONMENT BILL PASSES HOUSE.

Washington, April 28.—A bill providing for the enlargement of the national house of representatives from 391 to 433 members, and the apportionment of those members to the different states on the basis of the population shown by the recent federal census, passed the house early last evening after vein efforts of members of both political parties to amend it in important particulars.

The Houston bill, which was passed, leaves to the legislatures of the different states the power to rearrange the congressional districts in their respective states on the new population basis of one member for each 211,877 of inhabitants.

WILL WHITTIER GO?

Conference to Be Held Sunday Regarding His Resignation.

St. Paul, Minn., April 28.—(Special to The Herald.)—Following a conference between Governor Eberhart, members of the board of control and Judge Wilson of Red Wing, which lasted more than an hour, yesterday, announcement was made that a meeting had been arranged for Sunday, at which Supt. F. A. Whittier of the state training school for boys would be present, and the question of his resignation discussed.

Judge Wilson, who is Mr. Whittier's attorney, was told all phases of the situation, and returned to Red Wing last evening to advise with Mr. Whittier.

HONORED BY KING HAAKON.

Noted Norwegian Marksman to Become Citizen of United States.

Grand Forks, N. D., April 28.—Martin Trulsrud, who won over 440 competitors the prize offered by King Haakon of Norway for marksmanship in 1907, appeared before the clerk of the district court in this city yesterday and declared his intention of becoming a citizen of the United States. He is 29 years old and well educated in the Norwegian language and brought in the story of his marksmanship when the clerk asked him: "Did you ever shake hands with the king of Norway?" He then told of the king presenting him with the magnificent shotgun which he still has in his possession, but not in this country.

Trulsrud left last evening for Montana to file on a claim.

Back in Washington.

Washington, April 28.—President and Mrs. Taft, accompanied by Secretary Hilles and Maj. Butt, aide to the president, returned to Washington this morning, after having spent two very busy days in New York.

Kris & Rose Co.
COR. FIRST AVE. EAST AND SUPERIOR STREET.

DRESSES OF FOULARD, CHIFFON LINGERIE AND MARQUISETTE at $9.75, $12.50, $16.50, $19.50

Gorgeous array of Dresses in countless materials and styles, featuring especially the black and white stripe Messalines, the Dotted Foulards, All-over Chiffons, White Marquisettes and All-over Embroidered Dresses in exquisite new styles of sailor collar and kinomo sleeves, or regular low and high necks, at prices so uncommonly reasonable that you will be agreeably surprised to find such values if you will only come in and look.

NEW BLACK AND WHITE STRIPED DRESSES $12.50

Made up of fine quality Messaline, trimmed with black satin on cuffs and collar, and black satin belt; also blue and white and brown and white Messaline Dresses at the same prices, trimmed with blue or brown satin..... $12.50

DOTTED FOULARD DRESSES $16.50 AND $12.50

These beautiful dresses are made up of high grade Messaline in blue or black ground with small or large white polka dots; entirely new effects and trimmings, with sailor or plain collar; priced at $16.50 and $12.50

White Embroidered Dresses, in dainty materials, suitable for evening or party wear; very special value at..... $7.95

White Serge Dresses for ladies and misses at $14.50 and..... $12.95

Chiffon over Messaline Dresses at..... $22.50

Embroidered Silk Lace over Messaline Dresses at..... $19.50

Misses' Serge Sailor and Regulation Dresses in navy at $12.50 and..... $11.50

Wash Dresses in light or dark patterns, and also black, at $2.48, $2.98, $3.50 and..... $4.98

New Pumps and Oxfords $2.48 & $1.98

Patent colt and gun metal calf Pumps, in the new short vamp, priced at only.... $1.98

New Velvet Pumps, with two straps, black or brown, at..... $1.98

Patent Leather Shoes, high heels, short vamp, all sizes, $3.00 values, on the bargain table, special at..... $1.98

$3.50 Satin Pumps $2.48

These are all the rage. Black Satin Pumps—**without straps**; exactly like the picture along side; sold in all shoe stores at $3.50—buy them here, at..... $2.48

A new shipment of Black Velvet Pumps—with two straps, just received—specially priced at, only..... $1.98

Black Velvet Button Shoes for ladies, at only..... $2.48

Velvet Top Button Patent Shoes for girls—at $1.50 and..... $1.25

Infants' Patent Strap Sandals—leather sole—sizes 2½ to 6, at..... 50c

Black Velvet Pumps—without straps, at..... $2.48

Black Velvet Pumps—with one strap, at..... $1.48

Children's $1.50 Patent Shoes up to sizes, at only—

98c

Little Boys' Box Calf Shoes, up to size 8, at only..... 98c

Children's $1.25 Shoes, up to size 7, at..... 73c

Children's Vici and Patent Button or Lace Shoes—with heels; sizes 2 to 6 (for small children)—at—only..... 50c

Baby Soft Sole Shoes and One-Strap Slippers, in black or colors, at..... 25c

Uncommon Hats at Common Prices

$1.98 to $5.00 Buys Some of the Prettiest Hats of the Season.

The assortment is certainly at its best now—never were we in better shape to serve you in our Millinery Department in style newness and exclusiveness.

When you stop to consider that all you need to do is to try on a few hats to get the desired one, and when you bear in mind that they are so inexpensive here, then you will surely be here tomorrow, in our millinery room, ready to buy, if you can be suited.

Chip Straw, Rough Straw, Paroxiline, Nacrae and all other new shapes are represented here in our trimmed hat assortment, trimmed in so many different forms that there are hardly two alike—and yet you can pick out of these exclusive model hats, the best, and the price will not be higher than $6.50, while there are hundreds of others at $6.00, $5.50, $5.00, $4.50 and all the way down to $3.00.

The Display of Hats at $5.00

excels any other assortment ever assembled in our Millinery Room, and you should not fail to see them when you are buying your spring hats.

Untrimmed Straw and Paroxiline Shapes at $2.50, $1.98, $1.50 and..... $1.25

Willow Plumes—In black or white; large fluffy plumes suitable for finest pattern hats, at $14.75, $10.50 and..... $8.95

Millinery Flowers of rare beauty at 98c, 75c, 50c and..... 25c

Girls' Hats in Many Styles, 39c to $3.98

The girl of 16, as well as the wee tot of 2 years, can be suited here with hats in either straw, braid or Tuscan braid. For the girl of 10 to 14 we are showing Tuscan Braid Straw Hats at $2.98 and..... $1.98

For the older miss there are hats here in Chip Straw, Nacrae Straw and others, $3.98, $3.50 and.. $2.98

The little girl of 4 to 10 can be suited here with hats ranging in price from $1.98 to..... 39c

The New Deep Straw Hoods

In Corn color straw or black, trimmed with black and white ribbon; for either ladies or misses; priced at..... $1.98

That Peculiar Lightness and Flavor

Found in the finest biscuit, rolls, cake, etc., is due to the absolute purity, fitness, and accurate combination of the ingredients of the Royal Baking Powder. The best things in cookery are always made with the Royal Baking Powder. Hence its use is universal—in the most celebrated restaurants, in the homes of the people, wherever delicious, wholesome food is appreciated.

Royal Baking Powder

is sold in every civilized country, the world over.

It is the only Baking Powder made from Royal Grape Cream of Tartar.

Royal Cook Book—800 Receipts—Free. Send Name and Address.

ROYAL BAKING POWDER CO., NEW YORK.

GROWING GIRLS NEED A TONIC

When They Become Thin and Pale If Proper Development and Healthful Womanhood Is to Be Assured.

Poverty of the blood, scientifically called anæmia, is common in young girls and in persons who are overworked or confined within doors and makes its approach in so stealthy a manner that it is often well developed before its presence is recognized. Taken in time the disease is readily curable, the specific being a tonic medicine which increases the number of red blood corpuscles thus enabling the blood to carry the life-giving oxygen to all the tissues of the body.

Mrs. Nellie E. Roscovius, of Tulalip, Wash., was strong and healthy until her fourteenth year when she went into a rapid decline. For the next year she suffered from anæmia and was not cured until she gave Dr. Williams' Pink Pills a trial. She says:

"When I was fourteen years of age I went into a decline and was miserable for a year. I had not a particle of color and my blood was turning to water. I was very weak and could not walk up stairs without great effort. I had dizzy spells and headaches all of the time and was compelled to leave school.

"The doctors pronounced my trouble anæmia but I did not receive much benefit from them. Through a neighbor, who had given her daughter Dr. Williams' Pink Pills, I began their use. After a short treatment with the pills I was stronger. I quickly regained my health and strength and have had no occasion to use the pills since."

The tonic treatment with Dr. Williams' Pink Pills is successful because it acts directly on the blood, purifying and building it up to its normal health. It thereby keeps the body healthy even under unusual conditions.

Dr. Williams' Pink Pills have been found invaluable in a wide range of diseases of the blood and nerves such as rheumatism, after-effects of the grip and fevers, neuralgia, nervous debility, St. Vitus' dance and even partial paralysis and locomotor ataxia.

Dr. Williams' Pink Pills are for sale by all druggists, or will be sent, postpaid, on receipt of price, 50 cents per box; six boxes for $2.50, by the Dr. Williams Medicine Co., Schenectady, N. Y. Send today for a copy of our free booklet, "Diseases of the Blood."

THE BIG

JEWELRY SALE

Brings unusual opportunities for watch bargains—and you know

Esterly's Watches Are Best

Come in tomorrow and take a look.

E. E. ESTERLY JEWELRY CO.,

428 West Superior St.

Dry Shampoo Popular.

A local druggist is authority for the statement that most every woman, and many men, are using the popular "vilane-orris root dry shampoo." "It is becoming a craze," he says, "because of the quickly perceptible effect on the hair and scalp. It simply transforms an ordinary oily, stringy, dandruff-reeking head of hair into a most beautiful lustrious, fluffy and clean one. Mix together six ounces of powdered orris root and two ounces antiseptic vilane powder. Keep in a jar or box and frequently distribute a tablespoonful through the hair. Let remain several hours or a night and then comb and brush thoroughly."

A Well Man Says:

Mr. Charles S. Colner, No. 528 Orchard St., Avalon, Penn., writes: "I tried a sample of Blackburn's CascaRoyal-Pills and then bought a box of them at R. W. Henderson's Drug Store at Avalon, and I am a well man today after being in misery for so many, many years on account of not being able to get my system well regulated, etc."

Blackburn's CascaRoyal-Pills are a perfect system regulator, acting on the stomach, liver, kidneys, intestines and blood. They physic, tone and purify. 10c and 25c at all druggists, or, a Free trial package sent to any one addressing The Blackburn Products Co., Dayton, Ohio.

Blackburn's CascaRoyal-Pills
TRADE MARK

STORE YOUR FURS, WINTER APPAREL, Etc.

Keep the moths out by using our **preparations of Cedar Chips** with **Tar Camphor, Lavender White Tar Flakes,** also **White Tar Moth Proof Bags.**

These preparations do not stain, bleach or corrode and will not injure the most delicate fabric.

See our window display.

WIRTH'S PRESCRIPTION DRUG STORE

13 West Superior Street.

THE DULUTH HERALD

AN INDEPENDENT NEWSPAPER.

—ESTABLISHED APRIL 9, 1883—

Published every evening except Sunday by

THE HERALD COMPANY,

Herald Building, Opposite Postoffice Square, 422 and 424 West First St., Duluth, Minn.

Entered as second-class matter at the Duluth postoffice under the act of congress of March 3, 1879.

TELEPHONES—Bell and Zenith,
Business Office, 324. Editorial Rooms, 1126.

OFFICIAL PAPER CITY OF DULUTH.

SUBSCRIPTION RATES:

(By mail payable in advance.)

Daily, three months....$1.00 Daily, six months.....$2.00
Daily, one month..... .35 Daily, one year..... 4.00

Saturday Herald, one year.....$1.00
Weekly Herald, one year.....1.00

Remittances may be made by check, postoffice order, registered letter or express order. Make all remittances payable to The Herald company. Give postoffice address in full, including state and county.

BY CARRIER—CITY OR SUBURBS.

Daily, one week.....$ .10
Daily, one month..... .45
Daily, one year..... 5.00

Subscribers will confer a favor on the circulation department by calling 324, either 'phone, and making known any complaint of service.

It is important when desiring the address of your paper changed to give both the old and new addresses.

The Duluth Herald accepts advertising contracts with the distinct guarantee that it has the largest circulation of any newspaper published in Minnesota outside the Twin Cities. Its value as an advertising medium is apparent.

We look before and after,
And pine for what is not;
Our sincerest laughter
With some pain is fraught;
Our sweetest songs are those that tell of saddest thought.
—Percy Bysshe Shelley.

A CONVINCING STATEMENT.

President Taft's talk before the publishers at their banquet in New York last night was one of the most convincing statements on the reciprocity question that has appeared since the matter of extending our trade with Canada has been broached. The president by virtue of his intimate knowledge of the negotiations that preceded the framing of the agreement now pending in the senate, was able to give conclusive answers to those who are opposing the plan on the ground that it would be detrimental to certain classes in this country. His statement throughout was clear and frank. It should have great weight with the members of the senate and with the men whom those members represent in the national congress.

One of the most insistent objections that has been raised to the agreement has been the fact that meats were not put on the free list as well as cattle. The president answered this objection by reciting the efforts made by the American commissioners to secure entire free trade between the countries, and the reply of the Canadians that they feared the results to their own home industries from such an agreement. He continued:

> The reason why meats were not put on the free list in this Canadian agreement, was because Canada felt that the competition of our packers would injuriously affect the products of their packing houses. If that be true, how would it help our consumers or lower the price of meat in our markets if we let their meat in free, while they retained a duty on our meat? The same thing is true of flour.

It must be evident to even the dullest mind that the Canadians regard their importations of meat as being so greatly in excess of their exportations that the latter can bear a duty on entrance to this country and yet not suffer any curtailment of trade. It is plain that we would have gained nothing by admitting Canadian meats free of duty under such circumstances.

As to amending the bill ratifying the agreement so as to include meats on the free list, the president pointed out the international commercial complications that must follow such action, by showing that the agreement as it stands is an arrangement of exchanges, whereas if we add to the free list it will mean that Canada becomes a favored nation, getting something for nothing in the way of a more open market, and therefore the "most favored nation" clause in our various treaties with other countries will open the way for them to demand similar market rights in this country.

Referring to the claim that the operation of the reciprocity agreement would mean a serious loss to the farmers of this country through a reduction in prices, the president said:

> The effect is not going, in my opinion, to lower the specific prices of the agricultural produce in our country. It is going to steady them, and it is going to produce an interchange of products that will be beneficial to both countries.

This is a matter of decided advantage to both producer and consumer. It will mean the doing away, to some extent at least, with the wide fluctuations in prices that have made agricultural returns uncertain and the cost of living an expensively variable quantity. Besides there will be the advantage of a broader and more active market.

To those who cry out that the Canadian agreement is aimed at one class as against all others, the president replied:

> If objection can be made to the treaty on the ground that a particular class derived less benefit from it than other classes, then it is the manufacturer of the country who ought to object, because the treaty in its nature will not enlarge his market as much as it will that of the farmer.

And it is the manufacturer who is objecting, through the American Protective Tariff league and every other agency that he can control. But he is not putting his objection in the way the president suggests. He knows that if he admitted for a moment the advantages the farmers will get through the operation of the agreement, he could not frighten them into opposing the agreement. What he is afraid of is that reciprocity with Canada will prove a wedge to split apart the high tariff wall, under whose protection he taxes the people of this country so that he can sell his goods at a high price here and at the same time undersell competitors abroad.

The president has reason to be gratified at the action of the house on the reciprocity agreement. So has the country at large, with the exception of the American Protective Tariff league and its minions. It is said the senate intends to ratify the agreement, too. There is every reason to hope that it will do so. Such a statement as that made by the president ought to be enough to convince the most radical doubter. It was manly and straightforward, and the men who are worrying about the Canadian agreement will do well to read and ponder upon it, and then prepare to take advantage of the bigger and better market that reciprocity will afford, and the improved business conditions that must come with closer commercial relations with our neighbor of the North.

THE "SENATE PROGRAM."

According to a dispatch published in The Herald last night, the regular Republicans in the senate have finally adopted a program—they will pass the bill providing for reciprocity with Canada, but will not agree to any further tariff legislation at this session. That is to be the limit of legislation in that line, at least, and it is expected, and with reason, that the Democrats in the senate will at least help the passage of the reciprocity bill.

It appears, then, that the extra session is to accomplish that for which it was called into being, and for this the country will be duly thankful. The Canadian agreement is a great achievement, and for congress to repudiate it would be to turn down one of the best measures that has been placed before the national lawmaking body in many years. The big majority given the measure in the house held out hope to the country. This senatorial program is promise of the fulfillment of that hope, for with the regular Repubicans and the Democrats in the senate combined in favor of it, the insurgent Republicans could do nothing effective.

The plan of the senate regulars means that the people will get the benefit of the extension of trade to the north, and there is abundant evidence that a vast majority of them are in favor of that extension. It will mean that President Taft will see the accomplishment of a project that has been very dear to him, so he will be pleased. It will mean that the schedules of the present tariff law will remain in force at least the balance of this calendar year, except in so far as they are affected by the Canadian agreement, and that will be gratifying to the protected interests. And it will mean that the Democrats will have the opportunity to point to their efforts to revise the tariff as wholehearted and sincere, and that will please the Democrats and at the same time not worry the standpat Republicans, since they proved by their passage of the Payne bill in the first place that they were willing to bear the responsibility for its provisions for as long as they might remain in force.

But the people also favor the "farmers' free list," and they will not be satisfied with the refusal of the senate to pass it. There is a possibility that its passage will be secured by a combination of Democratic and insurgent Republican senators. Some of the latter also are known to be opposed to the reciprocity bill, are understood to look with favor upon the free list bill, and by joining with the Democrats in the senate they may be able to defeat the regulars' plan to sidetrack that measure. The election of a Democratic house was a protest by the people against the iniquitous Payne-Aldrich tariff law and the failure of the Republican congress to revise the tariff downward. The free list bill aims to reduce the cost of living and it is a move in fulfillment of the pedges made by the Democratic party. The Canadian reciprocity bill is a step in the right direction and it should receive the approval of the senate. But the Democrats in congress would be faithless to their promises on the tariff question if they failed to use every effort possible to also secure the enactment of the free list bill.

THE INNOCENT BRIBER.

> I prosecuted the vote seller only. In the first place he was easier to catch. In the second place the buyer, I believe, was honest. I mean by this that he was working for his party. His attempt to buy votes was a sincere effort, according to his light, to help his own side. While the vote seller had no principle or even party loyalty to back him.

Truth comes out every once in awhile with some little thing like that that shows how far in the rear fiction is when it comes to downright surprises. The statement quoted was made by Judge Blair of Ohio, who prosecuted the Ohio vote sellers, and it puts a brand new light on the principle of bribery, or the lack of it, if you prefer.

"The buyer," says his honor, "I believe was honest." Sure he was. He "was working for his party." He wanted that vote, so he bought it, just as you would go to a store and buy a paper of pins, or to a neighbor and buy an old wagon that he was through with or a lawnmower that he had no more use for.

If there ever was anything on earth more beautiful than everything else on earth it is this honesty of the bribe-giver. He felt that his party needed the votes, and he went out and bought them. Think what that meant to the community. Undoubtedly, if his party had not got into power the nation would have gone to rack and ruin and the millenium would have been postponed a couple of trillion years. So in his simple honesty he went out and bought a few votes, and thereby saved all the suffering and sorrow and heartache that would have been sure to result if the other party had got in.

And think of the magnificent honor he displayed in his choice of men to deal with. He bought no votes that were not for sale. We can imagine him standing in the public square or at the foot of the statue of justice on top of the county court house, encircling the figure with loving arm, and saying firmly:

"If your vote is for sale, bring it to me and I'll buy it. But only if it's for sale, gentlemen; otherwise don't bring it, for I won't buy it if you won't sell it. No, no, gentlemen. I'm too honest."

And the beautiful discrimination he used in the prices he paid is another thing to marvel at. The public in its ignorance has always supposed that one man's vote was worth as much as another's, but the Ohio vote-broker knew better. Yes, indeed. He studied each vote, analyzed it, had it put through an acid test and then examined under the x-ray. And he would say after each examination: "This vote is worth 80 cents," or "this vote is worth $2.61," or this vote is worth $9.22, marked down from $9.25." And he would go and pay that price for it. Or if he found it necessary he might add another nickle, just to prove his honesty. Cheat a poor voter? No, not he. He believed in giving—and getting—full value. And he saved his party money at the same time.

It was all done for his party. Sure. That made it all the more honorable. If his party had planned a chicken pie supper and had needed the chickens he would have gone to a neighbor's hen-roost and got some, and it would all have been honest and honorable, since it was done for his party. And if the party had needed a drubbing at the polls maybe he would have gone and got that, too, in his simple, naive, honest way.

His honor may not know it, but this theory of his is positively refreshing. It is one of the best things said in years, outside Tammany hall. There, of course, the principle he lays down is nothing new. But Tammany always was a great stickler for honesty and uprightness, anyway. And Judge Blair is a close second to Tammany, it appears.

Another man who is due for trouble pretty soon is the flat janitor. He will have to learn the peculiarities of a lot of new families.

Albert T. Patrick is seeking prominence again. He is foolish to try to buck both the Mexican situation and reciprocity at the same time.

THE OPEN COURT.

(Readers of The Herald are invited to make free use of this column to express their ideas about the topics of general interest. Letters should not exceed 300 words—the shorter the better. They must be written on one side of the paper only, and they must be accompanied in every case by the name and address of the writer, though these need not be published. A signed letter is always more effective, however.)

THE FARE PROVIDED AT THE SOLDIERS' HOME.

To the Editor of The Herald:

There has been published lately certain statements, purporting to come from different committee rooms at the capitol, charging that members of the Soldiers' home in the main dining hall were not given either milk or sugar with their meals. No opportunity was given to correct this absurd statement, and people who do not know the facts probably accept the statement as true. The people generally are interested in the home and the welfare of its members, and it is due them and to the management as well that the true facts should be given.

There is issued and used in the main dining hall alone an average of nearly three-fourths of a ton of good granulated sugar every month.

There is also issued and used in the main dining hall alone an average of seventy-one and one-half quarts of good milk every day in the month. This milk comes directly to us from a dairy farm near the home, and is of superior quality.

In this connection I may also add that butter and eggs are also shipped in to us directly from the farming country and are not purchased from cold storage houses. For further information I give you here the morning report of food served in the main dining hall:

Breakfast — Oatmeal, baked beans, eggs, bread, butter, coffee.

Dinner—Roast pork with dressing, sweet corn, potatoes, pudding, bread, butter, coffee.

Supper — Fried potatoes, cheese, bread, butter, cake, tea.

There is no excuse for any misrepresentation in regard to anything in this home, for all its departments are open to visitors at all times, and its books and accounts are often carefully inspected and approved both by the United States government and the state inspectors.

In no home in the country are the members better fed, better housed and better clothed than in the Minnesota home, and in no home are given greater benefits and privileges.

I regret to say that there are a few, and but a few, who neither appreciate nor acknowledge the benefits conferred upon them here by a generous people, but who continuously and outrageously misrepresent all that is done for them.

It must be borne in mind that all of these men are old, and many of them mentally irresponsible, and their unfounded complaints must be borne with all the patience and chatty we possess.

F. H. BARNARD,
Commandant.

Minneapolis, Minn., April 27.

FAIR DAY'S WAGE FOR FAIR DAY'S WORK.

To the Editor of The Herald:

Why not treat the laboring man like a man?

I am a young man who by almost starving myself saved enough to buy me an electric carpet sweeper and cleaner as well as a vacuum cleaner for walls, upholstered chairs, etc.

Now I have a machine second to none and a large portion of the East end people were very anxious to have me clean their houses for them, but it is a disgrace how they will haggle and try to get a man to work for nothing. They will have you bring your machine to their house and then offer you so little that it is impossible to live on the wages they offer. I became so discouraged by being beaten down so persistently and regularly that I went to my pastor and told him and he said: "Go to the next one and tell them you will do their work and they can pay what they think is right." I agreed to try it on this plan and so I started out and the first lady I tackled said, "Yes, go ahead," and I did so, and cleaned one rug of ten yards, six smaller rugs, six cushioned chairs, one coat, and one davenport. It was worth at least $3.50 and she could not get it done for a cent less anywhere. After doing the work I asked her what it was worth and she had the unlimited nerve to hand me out the sum of 75 cents.

Then came such a flood of orders from her neighbors that I had to fly for refuge. Very truly,

JAMES MORGAN.

Duluth, April 27.

Earth's Paradise.

I went down in the garden
In the early light of morn,
And walked about the borders
To see if the rose was born.

The violet was there to greet me
In purplue satin gown;
The robin came to meet me,
Dancing upon the ground.

And all about was the sunlight,
Falling in streams of gold,
And soft, sweet strains of music
Came from the wood and wold.

Song-birds happily mated,
Over a new nest crooned,
While I watched and waited,
A million roses bloomed.

Kissed by the truant winds,
Their holy incense rise
Over the wood and glen,
Earth's charming paradise.

—Dela McGovern.

The National Coal Bin.

The Independent: In 1814 twenty tons of coal were mined in the United States. By 1820 the amount had increased to over 3,000 tons in 1830 to 286,000 tons. By 1840 the production had reached nearly 2,000,000 tons, and in 1850 it was over 6,000,000. From this time the increase has been rapid and continuous. In 1883, production passed the 100,000,000 mark. In 1899 it was over 200,000,000; in 1903 over 300,000,000, and in 1907 exceeded 400,000,000 tons.

In 1870 Great Britain produced over half of the world's supply of coal, while the United States and Germany each furnished a trifle over 15 per cent, leaving 17 per cent for the production of the rest of the world. In 1902 Germany furnished about the same percentage of the world's supply as in 1870; Great Britain's proportion had decreased to less than 30 per cent, while the United States furnished more than one-third of the world's production. In 1870 England had produced more than the United States and Germany combined, while our country was third in rank. In 1902 the United States was easily in the lead, with Great Britain and Germany following.

Though the average individual, with his mind on kitchen range and household furnace, thinks of anthracite when coal is mentioned, our yearly production of bituminous quadruples that of anthracite.

The production and consumption of coal in this country are probably more nearly equal than is the case with the production and consumption of any other of the great staples. Only about 3 per cent of the product of our coal mines is at present exported, and during the last few years this proportion has remained fairly constant while the ratio of imports to our consumption has steadily decreased.

The Salt in the Sea.

Harper's Magazine: The sea, as all the world knows, is salt. It is salter where strong winds blow across the surface, as, for instance, in the trade-wind regions and in the Mediterranean and the Red Sea. It is less salt toward the poles and in the deeper layers of the ocean. It has long been known that the very salt water of the Mediterranean flows as an undercurrent outward through the strait of Gibraltar, and thus affects the salinity of the deeper waters of the Atlantic over a wide area. Although the amount of salt in sea water varies, the composition of sea salt remains very constant; slight differences have, however, been noticed along the continental coasts, in the polar regions, and in the deep water in direct contact with deep-sea deposits.

MINNESOTA OPINIONS.

Lindbergh's Votes.

St. Cloud Times: Congressman Lindbergh voted against reciprocity. Has he yet voted for any important piece of legislation? Representatives Stevens, Nye and Miller voted for it, the other five against.

Not Easily Made.

Wabasha Herald: If you oppose Canadian reciprocity, you want to remember this fact: that we now have an opportunity to make an agreement with Canada by which a long list of articles can be imported from Canada to this country, or exported from this country to Canada, either free of duty or subject to a greatly reduced duty from what is now imposed. Such agreements are not easily made, and if not now accepted, we may not again have the opportunity. Should the effects of the treaty not prove to be in the welfare of this country, the agreement can be repealed by congress at any time. Remember also that nothing is contained in this agreement to prevent this country from lowering or doing away entirely with the duties named in this agreement or others.

Would Be a Calamity.

Sherburne County Star-News: Reapportionment in any form failed to come across in the legislature, and we'll have to stub along as before for another two years. According to newspaper reports, there will be no extra session, notwithstanding that the governor during the campaign threatened to call one if the state was not reapportioned. Of course, most of us knew at the time that the threat was merely buncombe, made at a time when votes were needed. Of course, when the proposition was put up to him he failed, for which we are duly grateful, as an extra session of the present legislature would be a calamity that we all shrink from, and no reapportionment that might be adopted would compensate for the other things that might be inflicted upon the public.

Give the Credit to Keefe.

Perham Enterprise: Practically the only piece of progressive legislation to the credit of the 1911 session is the Keefe bill, giving the Oregon plan of electing United States senators to this state. And credit for this is due to a Democrat, Representative J. K. Keefe of Redwood Falls.

Too Many Grafters.

Litchfield Independent: All kinds of theories are advanced as to why farming is not more profitable, and why the man who works for wages only gets a bare living. One reason not generally advanced accounts for a good deal of the trouble on both sides. There are too many grafters between the producer and the final consumer. The farmer raises 65 cents' worth of produce but gets only 35 cents for it because the middlemen take the other 30 cents. The laborer pays $1 for it, 35 cents more than it is worth, because the same middlemen make him do it. The farmer pays the go-between 30 cents and the laborer pays him 35 cents for his trouble, a tribute of 65 cents for every dollar in goods handled. The moral is to get the producer and consumer to deal direct. Then the farmer would get the 65 cents that he should have, and the consumer saves the 35 cents that he now pays to the rake-off chaps.

One Session Enough.

St. Cloud Journal-Press: It is a wise man who changes his mind for a good and sufficient reason. Governor Eberhart said he would call an extra session of the legislature if it did not pass a reapportionment bill. It was not passed, and there will be no extra session. The governor should not be charged with inconsistency. He is a wise man. One session of the legislature is enough, a-plenty, and altogether sufficient.

Stick to the Farm.

New Ulm Journal: If the young people who live in the country could get an inside view of city life, they would perhaps be more thankful for and contented with their lot. Every avenue of trade is overcrowded, and there are thousands of men and women today seeking employment and thousands of hard-working people are receiving a mere pittance in return for their labor. Few employes in the city make as much as almost any young man can make by farming. Even many of the clerks who create such a sensation by their seeming polished ways, fine clothes and dignified airs when they come down from town to visit their country cousins, get barely enough to keep soul and body together—a mere flimsy show, with no prospects ahead of anything better. Young man, stick to the farm a while longer. The hope of our land is yeomanry. An educated, righteous, farming population will bring prosperity to any nation.

An Unrepublican Idea.

Motley Mercury: It would seem that a thousand people in one part of the state are not entitled to as much representation as a thousand people in another more favored section. This is according to some of our statesmen at St. Paul.

A Baseball Story.

Here is one of Hugh S. Fullerton's stories in the American magazine:

"There were great base runners in the old days, and perhaps Collins, Cobb and Evers of the present-day base runners would class with them. This was chiefly because, in the early days, stealing second base was the chief aim of the game. Mike Kelly, Billy Hamilton, who in two successive seasons stole over 100 bases, "Big Bill" Lange, who stole 100 times in one season, were great runners who would be great under present conditions. I recall vividly Lange's 100th stolen base which established his record. He was on second base with no one out and Chicago needed one run to win the game. Anson was at the bat and, after his stolid, business-like style, he poked down a perfect sacrifice bunt and went lumbering toward first base. Lange started for third base, stopped and trotted back to second. Half way to the bench Anson discovered where Lange was and came near having a stroke of apoplexy. Lange had deliberately permitted his captain to sacrifice without advancing. Then by a wonderful dashing start Lange stole third base, scored on a fly and the game was won. Because he won the game Anson forgave him, but the modern player who attempted such a thing would be suspended and fined."

The Finishing Touch.

Judge: "No," says the eminent actress earnestly, "I cannot approve of the fashion that so many members of my profession have of being photographed continually."

The reporter makes some feverish notes and she continues:

"It seems to me that because one is on the stage is no reason why he or she should consider his or her face of absorbing interest to the public."

She continues for half a column, and as the reporter is stowing away his notebook she smiles sweetly and says:

"Here is one of my latest photographs for you to use with the interview. I sat for it only yesterday, so you may be sure it has never before been reproduced."

Chicken Feeding by Telephone.

St. Louis Republic: Henry Myers, superintendent of the Waseca telephone system, keeps chickens and feeds them by telephone. He has fixed up a box in the chicken house with a drop floor in the bottom of it. In this he places feed. The catch that holds the door in place is a sensitive affair, and is connected to the telephone system. When 4 p. m. arrives Mr. Myers sticks in a plug and presses a button the same way operators do when they ring up your home or place of business. Then the catch on the feed box drops down, the feed falls to the floor and the chickens are fed.

Atlantic City Boardwalk Freak.

Philadelphia North American: Outside of the harem skirt squad the freaks of the boardwalk were a woman dressed in white from head to foot, who was in a white enameled rolling chair pushed by a coal black negro in a white suit; an actress who led a bulldog which carried a pipe in its mouth and a score or more of male pioneers who paraded in white flannel suits topped by straw hats.

TWENTY YEARS AGO

Taken From the Columns of The Herald of This Date, 1891.

•••General Manager Fisher of the Duluth & Winnipeg returned to the city today. He says laborers are distributed all along the right-of-way between Duluth and Cloquet, and expects the track will be finished before August.

•••A party of civil engineers in the employ of the government arrived in Duluth today. It consists of James A. Paige, who is in charge; L. D. Cabanne, Coburne S. Farrar and S. M. Shinke. The latter named hails from Vichy, Mo., and all the others from St. Louis. The corps is here to run a series of levels from Duluth to St. Paul, probably in order to obtain data for the proposed canal which St. Paul and Minneapolis people are advocating.

•••Secretary Pearson of the school board states that it is impossible to keep pace with the demand for more school houses. From Bay View Heights, Park Point, Oneota and everywhere comes the cry for more room.

•••Members of the "Old First Minnesota" residing in Duluth have received invitations from Maj. and Mrs. N. F. Warner of Minneapolis to be entertained at their home on April 29. Maj. Warner is prominent from his connection with the state militia. He was only 13 years old when the "Old First" was put into service and tried hard to get in with the regiment. Several years ago he conceived the idea of giving an annual reception to the regiment and he chose the day of its enlistment, April 29. This reception is now a regular thing and is very popular with the veterans.

•••The mayor sent to the common council last night the following appointments of directors of the public library for three years: D. E. Woodbridge and F. P. Wieland, reappointed; J. M. O. Tufte in place of George H. Donnell.

•••The Cliff Lake Nickel Mining company was organized last night with $500,000 paid up capital to begin operations in Victoria township, Algoma, Ont. The officers are: Robert Forbes, president and general manager; Marion Douglas, vice president; W. F. Draper, secretary; George N. Stevenson, treasurer. Other incorporators are George F. Davis, James T. Wilson, L. R. Weld and W. H. Trescott.

•••Mrs. H. Everington of West Second street left last evening for Portland, Me., where she will take a steamer for Liverpool. Mrs. Everington was among the first settlers of Keweenaw Point, having landed there in 1850.

•••T. M. Helinski, Andrew Marshall and other Polish citizens have during the winter built a little steam launch twenty feet long, which made good time on a recent trial trip.

•••The old South Duluth swindle has bobbed up again. This time Arnold Reese of St. Paul is the victim. He bought two lots and on taking his deeds to the Superior county office found he has some worthless property.

A MOMENT WITH THE WITS.

Fliegende Blaetter: "And when shall I take the sleeping draught, doctor?"

"Well, about fifteen minutes before you go to sleep."

Boston Herald: "That dollar I gave you, James, to save up for a rainy day, did you put it in the bank?"

"I—I started for the bank, sir, but it came on to rain so hard that I was forced to go into the inn, sir."

Pele Mele: Magistrate—You are accused of stealing a diamond worth 5,000 francs.

Thief—I only wish I had the chance! Magistrate—It is said to be worth more, even.

Thief—You can have it for 20,000, sir.

Cleveland Plain Dealer: The impassioned orator at the Milwaukee tramps' convention paused and wiped his perspiring brow.

"Brothers," he said, "this is hard work."

Then they expelled him.

Boston Transcript: Mother (reprovingly)—Willie, some one else may like the tender bits of celery besides you. Why do you always pick them out when the dish is passed?

Willie—You said, ma, that I must never take the biggest pieces when things are passed to me.

Exchange: Griggs—The doc has told Brown that his only hope is to go to Florida, but he says if he does he'll have to run into debt.

Briggs—Poor Brown. Then it's a case of either I. O. U. or R. I. P.

Pele Mele: Portrait Painter—How can you expect me to paint your portrait from these two photographs when one is dated 1863 and the other 1911?

The Baroness—Why, copy the head from the 1863 one and take the gown from this year's!

Kansas City Journal: Teacher—And did you make out a list of the nine greatest men in the history of the world, as I told you?

Willie—Almost. I can't pick out the best catcher, though, to save my neck.

Boston Transcript: A certain theatrical manager was aproached by a playwright with a scenario. After he had questioned the playwright as to the character of his offering, the manager asked for the outline and it was handed to him Giving one hasty glance at the title of the play, which was "Psyche," he remarked:

"Oh, come, this would never do. Fancy a romantic play with such a title as 'Fish.'"

Boston Transcript: "How did the burglar escape?" inquired the detective.

"Well," replied the guard with the damaged eye, "he sort o' nicknamed himself out."

"What do you mean?"

"First he pried open his cell door with a jimmy, then he knocked me down with a bully and then he sallied forth."

Reflections of a Bachelor.

New York Press: A man may be willing to confess, but if he is it is not the real thing.

The more sense some men can have the less they will use it in their own business.

A girl considers it a proposal of marriage when a man asks her if she was named after her mother.

Flowers seem to cost an awful lot more after a man gets through being engaged to a girl by marrying her.

Sometimes it seems as if a woman can't get any pleasure out of doing things for those she loves unless it means sacrificing herself.

Pointed Paragraphs.

Chicago News: The strict mother may make an indulgent grandmother.

The prodigal son went wrong, but he came back all right.

Love in a cottage isn't bad, if you also own a house in town.

The upper crust of society isn't always founded upon dough.

Theories are all right until you try to make them do practical stunts.

Even a homely girl doesn't want to be described in plain language.

The woman who looks younger than she is hasn't much of a kick coming.

The self-made woman is just as proud of her figure as if nature had a hand in it.

Some men manage to dodge the trials fate has in store for them by not getting married.

When a bachelor finds a girl that pleases him he is apt to find that she isn't so easily pleased.

If you would be somebody, get in touch with men of affairs—that is, providing they will stand for the touch.

Instead of wanting to go West and fight Indians, some boys prefer to stay at home and get chummy with those of the cigarette shops.

Pike County Culture.

New York World: "Sepulchre," spelled Miss Margaret Patterson and the two p's ended the longest spelling bee ever held in Missouri, with Miss Ruth Crensaw, the winner, still standing.

The Pike county courthouse was filled with friends and relatives of the contestants, who for seventeen hours, with only an occasional intermission, had withstood the bombardment of words until 10,000 had been given out. The contest was held under the supervision of the county school commissioner. It is estimated that of the 10,000 words assigned to the contestants, the winner spelled 2,500.

Cause and Effect.

Harper's Weekly: "I see from the papers," said Dawson, "that there is a great scarcity of chorus girls this year."

"I was afraid there would be," said Wiggles. "It's only another case of cause and effect. The French champagne crop has practically failed, and lobsters are scarcer than hens' teeth this season."

What Is a Diploma Worth?

Is a diploma from a college worth anything? asks the Omaha World-Herald. Dr. George Whiteside, a graduate of Harvard and a student in Paris schools, contends that his Harvard diploma is worth $20,000 and he has sued the Adams Express company for that sum, charging that the express company lost the document.

The case, which was argued in supreme court, recently, is complicated by the further fact that Harvard will not issue a duplicate diploma, but after a diploma has been lost will issue only a certificate setting forth the fact that the person who lost the diploma did graduate upon such and such a day. Dr. Whiteside has received this certificate. The express company attorney claims that the diploma has no intrinsic value, and that only a sentimental estimate can be put upon it, a thing which a court will not consider, it is asserted.

Philosophy From the Bleachers.

Aw, ginger up! Get hep! Get wise!
De world ain't always at its best—
Remember dis, dey's lots o' guys
Dat's wearin' rainchecks in der vest!
If luck throws wide then change yer style
An' frame a Honus Wagner clout—
Dust off de plate an' grab a smile
An' hit her out, kid, hit her out!

Don't throw de game 'cause luck has lined
A pair of punk ones at y', boss!—
Dey ain't no pitcher ever signed
Dat always puts de pill across;
When wild ones come don't throw a fit
An' sneak along de bench an' pout—
Just grab a smile, buck up an' spit,
An hit her out, kid, hit her out!
—John D. Wells in the Buffalo News.

One of Those Questions.

Southwest: John Kendrick Bangs was one day calling up his wife on the telephone. The maid at the other end did not recognize her "master's voice," and after Bangs had told her who he wanted the maid asked:

"Do you wish to speak with Mrs. Bangs?"

"No indeed," replied the humorist; "I want to kiss her."

AMUSEMENTS.

Empress
SULLIVAN-CONSIDINE VAUDEVILLE.
BEST SHOW IN TOWN.
Today & All Week 2:45, 8:00 and 9:30
4-LONDONS-4
CARON AND HERBERT
SOMERS AND STORKE
PEARL AND ROTH
4—DANCING BUGS—4
Schneider's Orchestra. Empresscope
Empress Prices—10c, 15c, 25c.

LYCEUM | Tonight and 3 More Days.
Matinee Saturday and Sunday.
MAUDE LEONE
and Associate Players in the Comedy Drama
"All of a Sudden Peggy"
Miss Leone's Greatest Success.
Mats., 25c. Nights, 25c and 50c.
Souvenir Matinee Saturday.

NEW Both Phones 2416.
Orpheum THEATER
Second Ave. East and Superior Street
INTERNATIONAL VAUDEVILLE.
THIS WEEK'S BILL.
MATINEES— **25c** Except Sundays and Holidays. Nights, 15c, 25c, 50c and 75c.
Clayton White and Marie Stuart.
Bonita.
Raymond & Caverly.
3 California Girls.
Narrow Brothers.
Al Carlton.
Adonis.
The Kinodrome.
Concert Orchestra.

AUDITORIUM
THIRD AVE. EAST & FIRST STREET
L. HAMMEL CO.
WILL OPEN TUESDAY EVENING, MAY 2
for the Benefit of the Children's Home
—WITH—
HIGH-CLASS ROLLER SKATING.

ODEUM
A Knight of the Road—Biograph (Dramatic.)
Tho' Your Sins Be As Scarlet—Vitagraph (Dramatic.)
Their Mothers-in-Law—Lubin (Comedy.)
Illustrated song: "That's When Life's One Grand Sweet Song."

LYRIC
"In Zululand"—Selig (Dramatic.)
His Best Girl's Little Brother—Selig (Comedy.)
The Haven of Refuge—Selig (Dramatic.)
Springins Took Lodgers—Edison (Comedy.)
Illustrated song: "I'd Like To Be Loved By a Boy Like You." Sung by Mr. I. S. Mistachkin.

TIZ For Sore Feet

Tired, Aching, Swollen, Smelly, Sweaty Feet? Corns, Callouses or Bunions? Use TIZ. It's Sure, Quick and Certain.

You Will Enjoy Using TIZ. The Most Pleasant Remedy You Ever Tried and Moreover It Works.

At last here is instant relief and a lasting permanent remedy for sore feet. No more tired feet. No more aching feet. No more swollen, bad smelling, sweaty feet. No more corns. No more bunions. No more callouses, no matter what ails your feet or what under the sun you've tried without getting relief, just use TIZ.

TIZ is totally unlike anything else for the purpose you ever heard of. It's the only foot remedy ever made which acts on the principle of drawing out all the poisonous exudations which cause sore feet. Powders and other remedies merely clog up the pores. TIZ cleanses them out and keeps them clean. It works right off. You will feel better the first time its used. Use it a week and you can forget you ever had sore feet. There is nothing on earth that can compare with it. TIZ is for sale at all druggists 25 cents per box or direct if you wish from Walter Luther Dodge & Co., Chicago, Ill.

"That's Right!"

You are always sure of a delicious cup of coffee when you use Caldwell's Electric Cut. No chaff, no coffee dust to spoil the real coffee flavor.

All grocers can supply you. 35 cents a pound. Beware of imitations.

Bagley & Co.

Importers
—of—
High Grade English China
Minton, Coalport, etc.

SHEFFIELD SILVER

Leather Goods and Gloves.
Celebrated Cross London Line.

FRENCH GILT GOODS

Shipments Just Received
Side lines added in our spacious new Jewelry Store.

PAY US A VISIT.

315 West Superior Street.

COMING OF SPRING
Won't worry you if you let the
ZENITH DYE HOUSE
clean and press your clothes, or put your fancy rugs through our process of cleaning.
Prompt service, work guaranteed. Clothes cleaners for men, women and children.
KRONICK BROS. & BARBER, Proprietors.
1320 Tower Avenue.
Old Phone, Broad 423. New Phone, Ogden 692.

THE HERALD IS DULUTH'S GREAT WANT AD MEDIUM

NEWS OF THE NORTHWEST

HELENA IS ALL READY

Montana's Capital Planning for Northwestern Development Meet Next Week.

Governor Eberhart to Respond to Address of Welcome By Montana's Governor.

Helena, Mont., April 28.—Plans are rapidly being formulated for the gathering here next Thursday, May 4, of the Northwestern Development league which promises to be attended by men prominent in the political and civic life of Minnesota, North and South Dakota, Montana, Idaho, Washington and Oregon with many coming from points as far East as Chicago and from Salt Lake and Denver.

The program is about arranged for the meeting and acceptances have been received by wire from many of the prospective speakers who have been telegraphed asking if they could be relied upon for speeches. Plans are on foot for entertaining at least 1,500 visitors, Minnesota promises to cut quite a figure in the meeting, as Duluth, the Twin Cities and other trade centers will be well represented.

Opens Thursday Morning.

The session is scheduled to open Thursday, May 4, at 9 o'clock, and, after registration of delegates, the opening address will be given by George E. Matthews, president of the Montana Association of Secretaries of Commercial clubs. The address of welcome will be given by Governor E. L. Norris of Montana and the response will be given by Governor Eberhatr of Minnesota. The welcome on behalf of the city will be expressed by Mayor Frank J. Edwards and Louis W. Hill, president of the Great Northern, will respond.

Election of Temporary Officers.

The election of temporary officers and appointment of committees will follow the morning speeches.

The following have been asked to speak on the afternoon program: J. M. Hannaford, vice president of the Northern Pacific, St. Paul; Governor Hay, Washington; Governor West, Oregon; Prof. Thomas Shaw, St. Paul; D. M. Neill, Red Wing, president of the Minnesota Federation of Commercial clubs, and E. D. Wood of Helena.

Friday morning permanent officers will be elected and reports of committees received. That evening there will be a smoker for the delegates and guests at the Montana club.

JOHN RYAN, DRILL MAN, PASSES AWAY

Well Known in Lake Superior Region and Veteran of the Boer War.

Ishpeming, Mich., April 28.—(Special to The Herald.)—John Ryan, a former well-known diamond drill man of Ishpeming, died suddenly recently in Denver, Colo., where he was working for M. A. Hern, also formerly of this city.

The deceased made a reputation as a diamond drill operator prior to leaving here for South Africa, where he conducted drilling contracts for several years. Many of the drill men of the Lake Superior district regarded him as the most successful drill runner in the business. He established a number of records for rapid drilling and besides being an expert with the machine he was also an exceptionally fine diamond setter.

Was Brave Boer Soldier.

Mr. Ryan distinguished himself in the Boer war, when he fought with the Africans. He was in a number of the severe battles and had several narrow escapes. The officers in command of the Boers regarded Ryan as one of their bravest and most capable soldiers. Following the cessation of hostilities Ryan resumed his drilling work in Africa and a few years later came to the states and went to Colorado to take a position with Mr. Hern. During a part of the time he was in Africa he and his brother, Martin, conducted drilling contracts on their own account.

The deceased was a son of Owen Ryan, one of the Ishpeming's early settlers. The family lived on North Maple street until the old folks passed away. Martin Ryan is now the only surviving member of the family, another brother having died in the West some years ago.

COURT UPHOLDS THE SUNDAY LAW

Supreme Court of North Dakota Rules on Bismarck Arrest Case.

Bismarck, N. D., April 28.—Arguments on the writ of habeas corpus issued by the supreme court to C. W. Temple, manager of the Grand theater of Bismarck, who is in jail on a charge of violating the Sunday theater closing law, were heard by that body yesterday, after which the writ was made returnable. The court quashed the writ and remanded the defendant to the custody of Sheriff Barnes.

As to the question of unconstitutionality the court held that the law is not vulnerable to such an attack. This means that the law is constitutional so far as this particular case is concerned, and the supreme justices belive this practically upholds the constitutionality of the law under any circumstances as they cannot conceive of any better way to bring a test case before them.

BANQUET AT MARQUETTE

For Executive Committee of Upper Peninsula Development League.

Marquette, Mich., April 28.—Special to The Herald.)—The executive committee of the Upper Peninsula Development association, comprising one member from each of the fifteen upper peninsula counties, met in Marquette yesterday, and last evening were the guests of the Marquette Commercial club at a dinner at the Hotel Marquette at 7 o'clock. Following the dinner there was a discussion of the progress made with the association movement and a number of toasts were responded to. Among the speakers were George B. McCormick of Menominee county, who is an officer of the Sugar company there and one of the best informed land and farming men in the upper peninsula; W. F. Knox of the Soo, who has been doing admirable work for the association as chairman of the publicity committee; Senator Moriarty of Crystal Falls; Thornton A. Green of Ontonagon, president of the association, and two or three Marquette men.

REPRESENTATIVE DIES FROM HEART FAILURE

JOHN J. ANDERSON
Of Alexandria, Member of the House From Douglas County, Who Died at St. Paul on Tuesday From Heart Failure, Following an Operation for Hernia.

PRAYER BOOK REVISION.

Church Congress Discusses Its Urgent Need.

Washington, April 28.—Need of prayerbook revision to meet present day conditions was the topic of the twenty-ninth church congress in the United States today.

On the program for papers were the Rev. George W. Douglas, canon of the Cathedral of St. John the Divine, New York, and the Rev. Henry R. Gummey, rector of Grace church, Haddonfield, N. J., while the speakers were the Rev. Percy S. Grant, rector of the Church of the Ascension, New York, and the Rev. Cyrus Townsend Brady, rector of St. George's church, Kansas City, Mo.

This afternoon's session ends the convention. The place of meditation in the development of Christian character is then to be discussed.

DELEGATES TO HELENA.

Governor Burke Appoints Many North Dakota Representatives.

Bismarck, N. D., April 28.—Governor John Burke has selected a large number of delegates from North Dakota to attend the Northwest Development association at Helena, May 4 and 5. Besides the delegates appointed, a number of civic organizations throughout the state will be represented and private individuals will make the trip.

The delegates appointed by Governor Burke are as follows:

M. F. Murphy and George Duis, Grand Forks; J. B. Kelley and A. B. Kerlin, Devils Lake; R. S. Lewis and V. R. Lowell, Fargo; Alfred Blaisdell, George Cruer and H. L. Halvorson, Minot; E. A. Williams, A. B. Welch, F. L. Conklin, I. P. Baker, and George H. Welch, Bismarck; W. L. Richards, Dickinson; I. A. Ingdahl, Francis Murphy and Percival M. Cole of Kenmare; Edward McHugh, W. S. Parkin and W. A. Lanteman of Mandan; J. Bruegger and W. B. Overson, Williston; W. N. Smith and J. L. Cashel, Grafton; John Schultz, Leeds; W. E. Byerly, Velva; T. F. Marshall, Oakes; W. E. Purcell, Wahpeton; W. C. McDowell, Marion; Dr. Platou, Valley City, and Mayor Blewitt of Jamestown.

CHARGED WITH FORGERY.

Minneapolis Attorney Being Tried at Fergus Falls.

Fergus Falls, Minn., April 28.—The trial of Richard M. Hayes, the Minneapolis attorney accused of forgery in the first degree, is on here, the prosecution being conducted by County Attorney Anton Thompson, assisted by Assistant Attorney General Lyndon A. Smith. The defense is in charge of M. J. Daly of Perham and James A. Brown of this city.

Mr. Thompson outlined the case for the state. Mr. Hayes is accused of presenting an instrument purporting to be the will of the late Peter Prinzi of this city. This will, according to the indictment, is a false and forged document, intended to defraud Mr. Prinzi's heirs, and presented by Mr. Hayes with the knowledge that it was fraudulent and forged.

NEW STATE PHARMACISTS.

Two Duluthians Among Those Who Successfully Pass Test.

St Paul, Minn., April 28.—Charles F. Heller, secretary of the state board of pharmacy, announces the names of the successful persons who took the examinations for registered and assistant pharmicists. There were 122 applicants and thirty-four of them passed the state tests. Following are the successful ones:

For registered pharmacist: Theodore T. Klovstad, Thomas B. McGovern, Nelson W. Root and F. E. Turton of Minneapolis; Benjamin H. Day and J. Martin Cansby of St. Paul; H. B. Jensen, Bagley; B. P. Jones, Blue Earth; Oscar J. Lundemo, Duluth; William J. Mueller, Deer River and Elmer A. Wahlstrom of Center City.

Assistant pharmacists who passed were: Edward M. Adams, Alberta J. Austin, John E. Bicire, Christian M. Larson, Frank Murray, Joseph E. Pelant, S. L. Rosenfield, all from Minneapolis; Joseph Demel, Oscar E. Zandell and Clarence J. Zwerns of St. Paul; George C. Wirth, Duluth; Claude C. Cowden, Anoka; M. J. Cox, Hibbing; Frank A. De Witz, Red Wing; Ralph M. Goff, Stillwater; Victor E. Lundbohm, Warroad; Otto J. Bruning, St. Paul; Charles E. McLane, Litchfield; R. B. Meland, Pelican Rapids; Perry C. Pederson, Hawley; Albert W. Peterson, Litchfield; Carl R. Relerson, Spring Grove, and B. W. Stickney of Wendell.

GIRL'S ANKLE AT ISSUE.

Minneapolis Jury Cannot Decide Whether It's Worth $20,000.

Minneapolis, Minn., April 28.—A jury in the Hennepin county district court was unable to agree on the value of a young woman's ankle and to set a price on her social pleasures and school studies. After a vain effort to arrive at a verdict the jurors were discharged.

Twenty thousand dollars was asked by Louise C. Atchison, a pretty 16-year-old high school girl, for a sprained ankle, alleged to have been injured when stepping from a street car at Cottage City, Oct. 7, 1910.

Before the accident Miss Atchison was in perfect health, she says. The wrenched ankle has made it impossible for her to take part in social gatherings, at which she was prominent before the injury, is the allegation.

The girl asserted her right side was serevely bruised and her right hand sprained at the time of the accident. Besides, she has been unable to keep up her school work in the manner she desires.

MINNESOTA COMMANDERY.

Holds Forty-Sixth Conclave at Minneapolis and Elects Officers.

Minneapolis, Minn., April 28.—At the forty-sixth annual conclave of the Minnesota grand commandery, Knights Templar, held here Wednesday officers were chosen as follows: George F. Dix, St. Paul, grand commander; George M. Stowe, Wadena, deputy grand commander: Nelson C. Pike, Lake City, grand generalissimo; John M. Rowley, Rochester, grand captain general; Eugene C. Bonniwell, Minneapolis, grand senior warden; Jesse Norton, Duluth, grand junior warden; Rev. Alfred Pinkham, St. Paul, grand prelate; Charles E. Ovenshire, Minneapolis, grand treasurer; John Fischel, St. Paul, grand recorder; Eugene W. McCord, St. Paul, grand standard bearer; Alfred C. Page, Austin, grand sword bearer. O. F. Haynes of Minneapolis acted as grand captain of guard.

RATE CASE APPEAL.

Will Be Argued Before Judge Sanborn Next Tuesday.

St. Paul, Minn., April 28.—Judge Walter H. Sanborn will hear arguments for an appeal to the supreme court in the Minnesota rate cases next Tuesday afternoon at 2 o'clock. An important point to be decided is whether a stay of the injunction will be granted. The three roads directly involved will have to return to the old rates on June 1 unless the stay is allowed, and this would result in a rate mix-up because the other six roads are not bound by the injunction and would be obliged to stick to the present rates put in by the state railroad and warehouse commission.

According to the present plans, the Minnesota rate cases will be made one with the Missouri cases. If this is done the supreme court will hear the arguments early in the October term.

ATTEMPTS LIFE WHEN HIS SON TESTIFIES.

Jamestown, N. D., April 28.—After being obliged to listen to his own son give incriminating testimony against him in a local hotel where justice court was held on account of the illness of the prisoner's son, John Hagen went into the basement and cut his throat with a jack knife. He was unconscious when found but may recover.

LOUISIANA PRIEST IS COMING TO CROOKSTON.

Campti, La., April 28.—Father Dorval, the Catholic priest in charge of the Campti church, has been transferred to the diocese of Crookston, Minn., and he left here Tuesday for his new post of service. His departure is sorely regretted by this entire section. His successor has not been named.

Before his departure his parishioners gathered at the church and paid him a loving tribute of their esteem.

WISCONSIN BRIEFS

Waukesha—William A. Nickell, aged 71, former sheriff and county treasurer of Waukesha, died suddenly on Wednesday in Houston, Tex.

Ashland—Interlake navigation opened at Ashland Wednesday with the arrival of the steamer La Bell from Milwaukee. It will put on about 8,300 tons of ore at the Northwestern docks. The La Bell was next to the last boat at Ashland last fall, clearing on the 28th of November with ore.

La Crosse—The La Crosse board of health wants an incinerator and yesterday authorized City Health Officer A. Murphy to secure figures on the cost of the plant. The board of health maintains the plant is absolutely necessary to take care of the growing needs of the city.

Rice Lake—Population returns for Barron county show a healthy growth. Rice Lake increased from 3,002 in 1900 to 3,968 in 1910. Barron now has 1,449, Cumberland 1,445, Chetek 829, Cameron 562, Prairie Farm 368 and Dallas 342.

Madison—Assemblyman Binner's resolution, providing that amendments to the constitution, adopted once by the legislature, shall be submitted to the people at the next election instead of being passed upon by two legislatures and then sent to the people, was killed by the assembly Wednesday by a vote of 55 to 38.

Kenosha—More than two score women prominent in religious club work of the state attended the annual state convention of the Associated Alliance of Wisconsin here Tuesday. Officers elected were: President, Mrs. Edwin S. Jordan, Kenosha; vice president, Mrs. Arthur Greenman, Milwaukee; secretary, Mrs. Ella M. Breese, Madison; treasurer, Mrs. E. L. Richardson, Milwaukee; director, Mrs. Harry Skinkle, Kenosha.

Milwaukee—Charles J. Davidson, chief engineer of the Milwaukee Electric Railway & Light company, has resigned and will leave soon for Chicago, where he has entered into partnership with a firm which will engage in the consulting engineering field.

MINNESOTA BRIEFS

Stillwater—Roland F. Barnes, chief of police, has received from Junior Donalson, the man sent to the reformatory from Minneapolis for burglary in 1906 and who was arrested in Winona, a full confession as to his thefts of watches and other jewelry in this city on April 5 and 13.

Red Wing—Edward Rowles, aged 50 years, a well-known resident of Belle Creek, died very suddenly Wednesday at his farm home. Death was due to heart disease. Mr. Rowles only a few days ago was discharged from St. Joseph's hospital, St. Paul, where he had received medical treatment for a nervous ailment.

Minneapolis—Dr. Everett L. Firmbaugh of Boston was arraigned in the municipal court Wednesday before Judge Montgomery and bound over. The complaint charges the defendant with uttering a worthless check for $100 and having the same cashed, while at the time he had no funds in the bank on which he drew the cheeck.

Fergus Falls—The Battle Lake Milling company, a new concern, has filed articles of incorporation in the register of deeds office in this city. The company incorporated with a capitalization of $25,000, shares being placed at $100 each. G. T. Haugen is president; H. C. Heckner, vice preisdent; H. E. Olson, secretary, and R. C. Hahn, treasurer.

Winona—The trial of the $30,000 damage suit of Martin Galfavy vs. the Pioneer Tractor Manufacturing company, instituted originally in Hennepin county, was brought to an abrupt close Wednesday afternoon when the action was ruled out of court by Judge Snow on a motion of counsel for the defendant, who offered an objection to the introduction of evidence on the ground that the complaint did not state facts sufficient to constitute cause of action.

St. Cloud—The farm house of Arthur C. Cooper on the St. Joe road, just outside of the city limits, was totally destroyed by fire Tuesday night, which started from an incubator kept in the basement. The loss is estimated at between $1,000 and $5,000, with $1,500 insurance on the house and $2,800 on the household furniture.

Hinckley — Monday morning the dwelling house on the Charles Irlbeck farm west of town burned. It is supposed the fire started from a defect in the chimney. This is a serious and heavy loss to Mr. Irlbeck, as he had recently built the house and was just opening up a new location which he had purchased a couple of years ago.

Hendrum—Ole Rogness struck one of the biggest flows of water on Christ Dyrndahl's residence lots in town Wednesday that is to be found in this vicinity. The well is 285 feet deep and flows a 1¼-inch pipe half full three feet above ground. The well yields over 135 barrels a day.

Little Falls—A telegram was received late Tuesday by Mrs. A. D. Harrison conveying the news of the death of her uncle, Alfred Rasicot, which occurred that day at Idaho Falls, Idaho. Alfred Rasicot, who was aged 81 years, was one of Morrison county's earliest settlers, but lived here only a few years and then moved West, where he has resided ever since.

Moorhead—Architect A. J. O'Shea of Fargo, who is commissioned by the Northwestern Mutual Investment company to prepare plans for the new hotel to be erected here, stated that he hoped to have the plans ready to submit within a week or ten days.

St. Cloud—The St. Cloud Farmers' Protective association will hold a meeting at the court house May 4, at 10 o'clock in the morning An interesting program is being prepared. Among the speakers will be one of the instructors of the State Agricultural school, L. D. Staples of St. Joseph of the Farmers' institute corps of speakers and other local farmers who have been successful in certain lines of agricultural pursuits.

DAKOTA BRIEFS

Bottineau, N. D.—Ed Dufault, who was arrested in Grand Forks some time ago with two satchels of jewels in his possession, was brought before a justice here Tuesday and given a preliminary hearing. Dufault was bound over to await the action of the district court in July and his bail was fixed at $2,500.

Grand Forks, N. D.—Thomas S. Corrigan, who has been receiving treatment at the sanatorium at Ottawa, Ill., for the past several months, has arrived home and resumed his work with the Grand Forks Mercantile company. Mr. Corrigan has improved wonderfully during his rest.

Fargo, N. D.—A. A. Devine of Mapleton weighed two remarkable hogs on the city scales Wednesday afternoon, considering their age. The beasts weighed 910 pounds and were 1 year old each.

Goodrich, N. D.—W. N. Jones, residing a few miles southwest of this place, dropped dead from heart disease in the barn at M. P. Franzen's farm, in the vicinity of his home. A post mortem examination revealed that death had been due to the rupture of a valve in the heart. The remains were shipped to his former home, Benson, Minn., where interment was made.

Grand Forks, N. D.—James C. Coyles, one of the best known of the early settlers in this city, died Wednesday. Mr. Coyles, who was aged 57 at his death, emigrated to Canada from Ireland when he was a mere lad of 5 years. Thirty-eight years ago he moved to this city and has resided here ever since. He is survived by one daughter, Miss Margaret.

Walhalla, N. D.—At the Roman Catholic church here, April 18, by Father La Rochelle, pastor, Miss Marguerite Dumas was united in marriage to Michael Hammerl of Albany, Minn. Mrs. Hammerl is the daughter of Mr. and Mrs. Frank Dumas, lately living in Fremont township in Cavalier county, but now living near Vang.

Devils Lake, N. D.—Miss Anna Henley of Fox Lake, who has been visiting her sister, Mrs. Ernest Pifer, met with an accident that might have been serious. Mrs. Pifer was packing up, preparing to move to the Henley farm, and the cistern was left uncovered. Miss Henley made a misstep and fell in, but fortunately the water was shallow, and she escaped without even a broken bone.

Bismarck, N. D.—Curator H. C. Fish of the State Historical society has left for Dickenson, Belfield and points in Billings county, where he will look up some points regarding the old Sully trail and other matters in which the historical society is interested and concerning which it is seeking further enlightenment.

PENINSULA BRIEFS

Calumet—Calumet township will do considerable road repair work as well as build several stretches of highway the coming summer. Highway Commissioner Mugford is a believer in good roads and more of them, and is being supported by the board in his efforts.

Houghton—Leigh Swift went Tuesday to Baraga county with a consignment of fish fry to be planted in the streams of that section. A number of cans were received Tuesday from the hatcheries and more are expected soon.

Hancock—Politics will not be considered in the matter of appointments for the city of Hancock according to Dr. W. H. Dodge, the new mayor, who has made his first direct statement concerning the appointments to be made at a meeting next Thursday.

Houghton—Spencer D. Kelley, who has filled the position of principal of the Houghton high school for the past two years, will not return to Houghton after the present term, he having recently been appointed to the position of principal of the high school at Lansing, one of the largest schools in the state.

Hancock—A 3-months-old son of Mr. and Mrs. Ed. Sampson of Coburntown died Tuesday afternoon, and the funeral was held Wednesday, services being conducted by Rev. W. E. Marvin of Hancock and interment taking place at Lakeside.

Laurium—A leak was discovered this week in the cistern at the corner of Third and Hecla streets, and hundreds of gallons of water stored in the cistern pumped out that repairs might be effected. The cistern, like others located in different parts of the village, contains water used for fire fighting purposes whenever occasion demands.

Hancock—Mrs. Thomas R. Cooper of East Hancock died this week, aged 65. Mrs. Cooper is survived by a son, Claude H. Cooper of Hancock, and a daughter, Mrs. David H. Ladd of Wallaroo, Australia, a brother, Charles H. Chidsey of this city and other relatives including James B. Cooper, superintendent of the Calumet & Hecla smelting plant at Hubbell and Miss Grace Cooper of Detroit.

Marquette—The county board of supervisors, as elected on April 4, held its first meeting at the courthouse Wednesday. Organization was effected by re-electing D. W. Powell of this city chairman of the board. Mr. Powell has held this office for two years past. He did not make his committee appointments Wednesday.

Ishpeming—Napoleon Robar, proprietor of the Garfield house, corner of First and Pearl streets, sustained a fracture of his left shoulder Tuesday. He was mounting a wagon that he had loaded with lumber and the latter came loose, causing him to fall.

Escanaba—Fred Cota, the oldest resident of Delta county in point of continuous residence, has visited with his daughter, Mrs. James Patton, here. Mr. Cota located in Delta county sixty-one years ago. He has just celebrated the 80th anniversary of his birth.

Calumet—Physical Director Sherwood of the Y. M. C. A. has made overtures to Prof. Corsan, a celebrated swimmer, to visit Calumet this year again to instruct Y. M. C. A. classes. The professor was in Calumet last summer and had great success, and Mr. Sherwood thinks he can be induced to come again.

Oh! That Awful Gas

Did you hear it? How embarrassing. These stomach noises make you wish you could sink through the floor. You imagine everyone hears them. Keep a box of CASCARETS in your purse or pocket and take a part of one after eating. It will relieve the stomach of gas. 919

CASCARETS 10c a box for a week's treatment. All druggists. Biggest seller in the world—million boxes a month.

Quality Store

"Fitwell" CLOTHING COMPANY

Duluth, Minn.

WHAT ARE YOUR EXPECTATIONS AS BUYERS OF GOOD CLOTHES?

We can show you a larger assortment of handsome patterns at extremely lower prices than any other clothing store in Duluth.

QUALITY the first consideration, and this store has for years enjoyed the distinction of being the *quality clothes* store of Duluth. Compare the tailoring on our suits with the best tailors in the city—you'll see the difference and prefer the individual cut and perfect fit of

FITWELL CLOTHES

We are offering for Saturday only a special $20 blue serge suit for

$20 VALUE FOR $15 $20 VALUE FOR

Hundreds of other new Spring patterns—faultless fabrics—priced at

$15—$20—$25

We assure you that it will pay you to come and look for yourself

THEY BEAR THE UNION LABEL

Protect Yourself!
AT FOUNTAINS, HOTELS, OR ELSEWHERE
Get the
Original and Genuine
HORLICK'S MALTED MILK
"Others are Imitations"
The Food Drink for All Ages
RICH MILK, MALT GRAIN EXTRACT, IN POWDER
Not in any Milk Trust
Insist on "HORLICK'S"
Take a package home

How to Have Red Lips!

The girl with red lips and pink cheeks may be thankful, for both denote health—vigorous, forceful, magnetic health, and while it may be impossible for some to attain owing to morbid states or health, yet a vast majority of seemingly healthy young women and men are almost colorless, because of a lack of red blood corpuscles. When the blood is improved and enriched with these red corpuscles, the weight increases and a beautiful tint appears on the cheeks, while the lips assume a healthy red color. Many physicians and beauty doctors prescribe three-grain hypo-nuclane tablets which are said to invariably increase the red blood corpuscles after a course of treatment lasting several months. The nervous system and general health also improve rapidly. The best physicians and apothecary shops supply this tablet in sealed packages.

Take Pain-Away-Pills for headache, acute pains, etc. Harmless. All drug stores.

GREAT FUTURE PREDICTED FOR WESTERN SUBURB

Optimism Foremost in Some Speeches at New Duluth Banquet.

Center of City's Industrial Life on Shore of St. Louis River.

That New Duluth is destined to become the center of one of the principal manufacturing points in the great Northwest was freely predicted by speakers last evening at the first annual banquet of the New Duluth Commercial club. New Duluth is the coming industrial center of the city, they claimed.

The banquet was a decided success. More than 200 people were present, nearly half of these attending coming from Duluth and West Duluth on a special train. The supper was served by the women of the New Duluth Presbyterian church and it was a splendid one. There was an excellent list of speakers, and good musical numbers filled out an entertaining program.

Dr. C. J. Wallace of Superior was toastmaster. He introduced the various speakers in a pleasant manner and kept the crowd in good humor with his stories. Rev. Peter Knudson, president of the organization, gave the invocation and the address of welcome. The other speakers were Mayor M. B. Cullum, C. E. Lovett, W. A. McGonagle, P. E. Dowling, W. I. Prince, L. A. Barnes, H. H. Peyton and J. W. Norton. Those who took part in the musical program were Mrs. C. W. Peters and C. H. Peters, both of New Duluth. Mrs. Peters' rich voice was especially pleasing.

The banquet was held at Kaluaszewicz hall.

Mayor Is Optimistic.

Mayor Cullum spoke on "Duluth." The whole city, he said, is on the verge of a new era of prosperity and development. The coming of the steel plant to New Duluth will mean much to the suburb, he declared, but it will mean more to Duluth. The city, he said, is still in its swaddling clothes and has before it, a great future. "Now is the time," the mayor said, "to be careful about matters of city government."

The mayor advocated that strict attention be paid to public improvements and urged that whenever any improvements be made, that they be permanent. In this connection, he held out much encouragement for New Duluth people, who are working hard to secure water and gas connections with the city mains and street car service.

He also talked of the playground movement and told of its importance in the development of any community.

Steel Distributing Center.

"Steel" was the subject that was assigned to W. A. McGonagle, president of the Duluth, Missabe & Northern railway. The natural advantages of Duluth over the Eastern cities as a distributing plant for manufactured iron and steel, are bound to make the Head of the Lakes—for Superior also must share in this prosperity—one of the leading manufacturing centers in the United States.

To emphasize his statements, he pointed out the economy of manufacturing here in Duluth and saving a longer haul to other steel mills, the railroad facilities between Duluth and the iron ranges and the improved facilities in the manufacture of steel, which will be adopted at the new plant in Duluth.

The speaker predicted a half million population for Duluth within the next few years. Although Duluth and Minnesota will own the steel plant, there is no reason, he stated, that Superior and Wisconsin, should not profit greatly by the coming of the new steel plant. Several large industries, which will be attracted to Duluth by the steel plant, will locate on the Wisconsin side of the river, although no part of the steel plant itself will be outside of Minnesota.

For a United Duluth.

"All divisions of the city should be wiped out," declared W. I. Prince, who spoke on "The Commercial Club." "There should be no sectionalism, no New Duluth, no West Duluth, no Lakeside, but all one Duluth, among whose people, no contention should ever exist." Mr. Prince carried greetings to the new organization from the Duluth Commercial club and offered the cooperation of the up-town organization in working out the civic problems which might present themselves from time to time.

The "pull together" spirit was the keynote of his talk and he emphasized the necessity of co-operation as it applies to commercial clubs. He then gave a short talk as to what civic bodies can do if they set about it in the right way. The Commercial club of Duluth, he declared, was the most efficient club in any city northwest of Chicago.

Historical Review.

C. E. Lovett, who has been an active dealer in Duluth real estate for twenty-five years and has been prominent in the business life of the city during that time, gave an interesting historical paper. He traced the development of the city and the increases in real estate values from the time he came to Duluth to the present day.

Mr. Lovett gave an interesting account of the formation of the New Duluth Land company and the platting of the suburb. He told of the first sale of lots and the phenomenal success they met with. He concluded with a glowing promise for the future of the whole city and especially of the western section.

Duluth's Opportunities.

P. E. Dowling made one of the best talks of the evening. He spoke on "Future Manufactories in Duluth." He was not backward in his belief that Duluth was going to become a second Pittsburg in short order, as far as numbers and strength are concerned.

The field of opportunity opened up by the steel industry at the Head of the Lakes, said the speaker, is unlimited. New industries are bound to be attracted to Duluth by the steel mills, he said, and Duluth's future is destined to be a brilliant one in the industrial world.

Clubs Extend Greeting.

L. A. Barnes, president of the West Duluth Commercial club, extended congratulations from his club and expressed considerable satisfaction at the progress made by the new club. H. H. Peyton, president of the Proctor Commercial club, also spoke along these lines. James W. Norton, a member of the New Duluth Land company, was another speaker. He told of the ideal location of New Duluth as site of a large industry.

Bankrupt Stock Sale.

A great opportunity for those who wish to dress well and as economically as possible will be given in the big sale of a bankrupt stock of men's, women's and children's clothing and furnishings, which opens Saturday morning at 17 East Superior street. The $20,000 stock on sale covers everything in the line of wearables, and the prices as shown by the ad today are remarkably low.

Reduce the Cost of High Living.

Buy your clothes at the "3 Winners," 115 East Superior street.

TWO CALUMET MINERS INSTANTLY KILLED.

Calumet, Mich., April 28.—(Special to The Herald.)—John Todd and Frank Kesler, both married, were instantly killed by a fall of ground in No. 16 shaft of the Calumet & Hecla mine shortly before noon today.

Remember bankrupt clothing sale at 17 East Superior street opens tomorrow.

RAN AWAY FROM HOME

Leo Wilkin, 15 years of age, was picked up while wandering along the streets of the West end at 2 o'clock this morning by Patrolman Mahlen. He asked the officer where he could get a job. He admitted when questioned that he had run away from his home in Chicago, and when searched at the police station a small arsenal was found on his person. He had a large .38-caliber revolver, a belt full of cartridges and a set of brass knuckles.

Wilkin said that he had left his home because his father was mean to him. He denied that he had been reading novels and was on his way West to become a cowboy. He claimed to have gotten his idea from the boys in his neighborhood, who were talking about going West to make their fortunes. This morning de declared at headquarters that if he ever got back home again he would never leave. The local authorities are writing to his parents. He said that he had only 50 cents when he started and is now without a cent.

Locked up with him in the boys department is Julius Wilcox, 19 years of age, who gave himself up to Sergeant John Roberg on the Bowery yesterday afternoon, stating that he is wanted at Philadelphia for embezzlement. He is just as anxious to get back home as his younger companion. "I was a fool," he said. "I had the traveling bug and left with $100 and a fine outfit of clothes. When I spent it all I got a job and went to work. But it wore on my nerves so much that whenever I saw a stranger approaching I felt like running away. Once I got so scared that I fell off a bridge into a river. I couldn't stand it any longer and made up my mind to come to the nearest big city and give myself up. I did so and I feel a lot better." The police have wired the authorities at Philadelphia, but up to noon had received no answer from them.

Your wife will be delighted because the heel is clean, and tracks across her varnished floor will never more be seen. Heimbach's double-wear rubber heel.

ORE PRICES ARE SHADED

The Lake Superior iron industry has been temporarily released from its rut of inertia by the sale of 200,000 tons of Bessemer ore from its Mesabi range mines and 550,000 tons of non-Bessemer ores by a Pittsburg ore company on a basis of $4.25 and $3.50 a ton, respectively. Cleveland firms have sold several blocks of ore at the same reductions. With the prices thus fixed, various reservations made in recent months become contracts.

The prices of Lake Superior ores are thus determined by sales rather than by agreement for the first time in several years. The reduction in 50 cents a ton of Lake Superior Bessemer ores and 25 cents a ton in crude Port Henry ores, was made to stimulate buying activity. While the lower prices resulted in sales by people who put the reductions into effect, yet the shading of values has failed to arouse buyers to the activity expected.

Furnaces are so well supplied with ore that they are not under the necessity of making contracts and are not disposed to increase their financial obligations which are already onerous, until trade conditions show indications of improvement.

Conferences between the various interests represented in the manufacture of steel products have not contributed to cheerfulness and manufacturers are not optimistic over the immediate future. The expectation that the reduction in the prices of iron ore would stimulate inquiry for pig iron has not been realized.

The percentage of furnaces of the United States Steel corporation in operation has declined within the last week from 70 to 67. Four furnaces of the Carnegie Steel company have been put out of commission and two merchant furnaces in the Mahoning valley have been blown in.

CALUMET MAN KILLS SELF, CUTTING THROAT.

Calumet, Mich., April 28.—(Special to The Herald.)—Eugene Sapelso, aged 55, committed suicide here this morning by cutting his throat with a razor. He was despondent because of sickness and debt. He leaves a large family.

French & Bassett
DULUTH, MINN.

The Wonderful New Victor Records Are Here for May

Every Victor Owner Certainly Should Add a Few of the Splendid May Records to His or Her Collection.

Each month sees a wonderful improvement in the world famous Victor Records. The May records are simply marvels—beside a lot of new talent—they are as near perfect in reproduction as you could imagine—Come in and hear them—don't miss this musical treat—open Saturday evenings you know.

3 New Records From "The Pink Lady."
Gems from Madam Sherry.
Two New Sousa Marches.

No. 5838—"Lovie Joe".....By Elizabeth Brice

Miss Brice has had big success in her role in the "Slim Princess," one of George Ade's operas. "Lovie Joe" is a popular darky song.

No. 5837—"Mighty Lak'a Rose,".....Sung by Miss Dunlop

A real good, live darky song—a hit with every lover of this class of music.

"Gems From Floradora."
"Gems From Erminie."
"That's Why I Never Married," from the Slim Princess.

The Musical Novelty of the Year.

The Imperial Russian Balalaika Court Orchestra—offer some wonderful selections in which the balalaika—a primitive folk instrument a little like a mandolin in tone, is used. These records are astonishing—soft and rich—full of music. The orchestra is led by the famous Russian leader, Andreff. Come in—hear them play.

A Tenor Ballad From "Naughty Marietta"

By John McCormack, is good. Come in and hear it.

Ask to hear No. 88290—"Luna Nova"—a new song by Scotti and chorus—this is only one from a fine lot of Victor records we would like you to hear.

All Victor Records We Sell Come Direct From the Victor Factory.

This makes a big difference to the user—They are brand new when you get them—not having been played, loaned out, or handled by jobbers. Buy Victor records for the highest class musical talent in the world is employed exclusively for the Victor Company.

ENGER & OLSON
THE BIG WEST END FURNITURE HOUSE — 19th AVE. W. and SUPERIOR ST.

Sample Buffets!

On Sale Tomorrow—Choose From Over a Dozen Choice Styles—

$13.90

Regular Value to $22

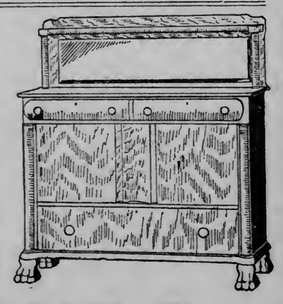

These Buffets come in golden oak, all fine rub finished and in small to medium sizes, just right for the average dining room. They are all different—no two alike—which, of course, affords quite a variety to choose from. Any one of these is a good bargain. Come early.

$2.00 Boilers

Saturday Special

Ten dozen of these heavy tin Wash Boilers will be on sale while they last. They have extra weight copper bottom and stationary handles, a feature found only on good boilers.

Actual Value $2.00 — Special at Only..... $1.19

CREDIT! Along about this time of year there is lots of fixing up to do and the cash supply may run low. But never mind! Your credit is good at Enger & Olson's, and we are more than glad to accommodate you. Your name will look good on our books.

19c Batistes in new and beautiful floral designs; exceptional offering tomorrow, at, only **12½c**

"WHERE VALUES REIGN SUPREME"
STACK & CO.
21-23 WEST SUPERIOR STREET.

$1.25 Table Covers in a full 2½-yard size; guaranteed a fast turkey red; in handsome pattern; on special sale, at, each **89c**

Offerings Unparalleled in Seasonable Merchandise

Extraordinary Offerings in Mill End Wash Ginghams
20,000 Yards of Best Staple Wash Ginghams on Special Sale Tomorrow

All these goods are direct from the mills and come in lengths from 2 to 10 yards and from 10 to 20 yards. They include the best staple brands known—Toile Du Nord, A. F. C., Red Seals, Bates Seersuckers, Everett Shirtings and Everett Classics. They are new, clean and desirable, and come in all the plain colors, as well as in checks, plaids and stripes.

All the 12½c numbers will be sold at..... **8½c**
All the 15c numbers will be sold at..... **10c**

Make an early choosing while the quantity is large and the assortments varied.

Rare Millinery Savings in Fetching Stylish Hats

It keeps us busy planning and hunting out special purchases to keep up the extraordinary values we from week to week offer in our Millinery department. Saturday's collection of offerings will be even better than usual, for they are away above the ordinary in values.

For $3.50 and $5.00

you can select tomorrow, the latest flower trimmed and tailored effects in Hats that others offer as special values at $7.50 and $10 each.

A Magnificent Showing of
New Spring Suits, Dresses, Coats Skirts and Waists

Tailored Suits

Exquisite new models that excel by far any we have ever shown in the finest all-wool materials.
Linings, tailoring and designing of the very best; beautiful new colors; also black and navy; come in regular and stout sizes, choice of several styles, for..... **$24.50**
Not one suit in the whole collection worth less than $35.00.

A Grand Showing of New Spring Coats

Made up in beautiful all-wool fabrics such as Men's Wear Serges, Fine Coverts and Imported and Domestic Mixtures; beautiful, graceful, stylish, full length models, at, **$22.50, $17.50, $14.50** and..... **$12.50**
No need to pay extravagant prices—just see these magnificent garments.

Misses' Coats

In coverts, serges and mixtures; made up in the English top coat styles; an extra special bargain, for..... **$8.50**

Extra Special in Children's Coats

In white serge, black and white checks and stripes; lined and handsomely made, for..... **$1.98**

One-Piece Dresses

In foulards, messaline, silk, taffeta and fine chiffon panama; cleverly designed and handsomely trimmed; several styles; a great bargain, choice..... **$12.50**

Special Hosiery and Underwear Sale

At 10c—Girls' 15c fine ribbed lisle finish Hose—and Boys' heavy ribbed black Hose—sizes 5 to 10—at..... **10c**

At 10c—Women's Vests, regular 15c quality—some silk taped, wing sleeves — regular and out sizes, at..... **10c**

At 43c—Men's Dress Shirts Worth Up to 75c

in pretty stripes and figures, cuffs attached, coat styles, all sizes, at, special..... **43c**

Lace Curtains up to $1.75—Your Choice for $1

Fine Net Curtains in white and Arabian, 45 to 54 inches wide—3 yards long—new patterns. Make your selection early—choice, per pair..... **$1.00**

$2.00 Velvet and Axminster Rugs, 27x54—choice..... **$1.39**

35c Plain and Fancy Scrim 40 inches wide—special at..... **22c**

Wear a Columbia $3 Hat

EXTRA HELP WANTED
For next week's great Columbia Basement Sale.
Apply tomorrow to our Mr. A. K. Squier.

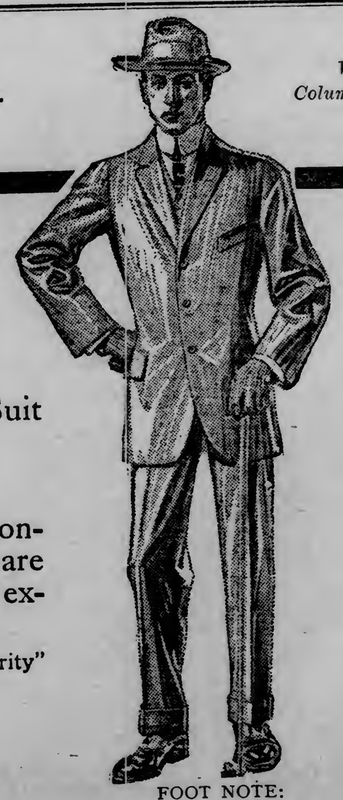

Wear a Columbia $3 Hat

Does Cost Count In Your Case?

Then try a $15 "Sincerity" Suit for this season.

It's the best suit $15 will buy.

"Sincerity Clothes" have a nation-wide reputation for value. They are skillfully tailored and their style is extremely clever.

You can purchase a perfectly good "Sincerity" Suit for from $15 up.

For sale in Duluth only at

The Columbia
AT THIRD AVENUE WEST

FOOT NOTE:
Columbia $3.50 Shoes for Men and Women.

FOOT NOTE:
Columbia $3.50 Shoes for Men and Women.

Copyright Hart Schaffner & Marx

Wagon Umbrellas for Teamsters.

New Spring Shirts, Gloves, Neckwear, Hosiery, Underw'r.

Wagon Umbrellas for Teamsters.

New Spring Hats: "Stetson" "Gordon" 'Imperial' "Sensation"

Look where you please, you don't see any man dressed in smarter style than we show here—It's a

"Hart Schaffner & Marx"

Suit; we've got a store full of these clothes. You'll do the proper thing by yourself if you choose your Spring Suit from these famous clothes, which we alone carry.

Suits and Overcoats $18 and Up

We have a host of other good clothes that will interest you, from $10 and up.

Let Us Take Care of Your Boys' Clothes Needs for Spring

You'll find the Boys' Clothing made for us by Joseph Skolny & Co. and others is a marvel of Style, Quality and Fit.

Suits & Overcoats $2.50 to $16.00

THE HOME OF GOOD CLOTHES.

KENNEY & ANKER,

DULUTH, MINN.

Want Ads that get results are invaluable. Want Ads that don't are expensive, but of no value. THE HERALD stands supreme when it comes to Want Ads getting results, and everybody that has tried them knows it.

Photo copy't Foley

Four new records by Tetrazzini

Splendid reproductions of a matchless voice.

Twelve-inch, with orchestra, $3 each

88294	Carceleras (Prisoner's Song) In Spanish		Chapi
88293	Traviata { Ah! fors' e lui (He My Heart Foretold) / Sempre libera (The Round of Pleasure) }	In Italian	Verdi
88291	Carnival of Venice—Part I (Carnevale di Venezia)		Benedict
88292	Carnival of Venice—Part II	In Italian	Benedict

Hear them at any Victor dealer's.

Out today with the May list of new Victor Records

Tetrazzini makes records exclusively for the Victor

Always use Victor Records, played with Victor Needles. There is no other way to get the unequaled Victor tone.

PUZZLED BY SITUATION

Bankers and Merchants See No Reason for Business Inactivity.

Financial Condition Sound and Crop Reports Seldom So Good.

New York, April 28.—The business situation as viewed by Wall street and by the bankers of the country is an anomalous one, and many are the theories which are put forth as to its cause and of the remedies for it.

The financial condition is declared not only to be sound in every way, but absolutely stronger than it has been at any time in the past.

The credits available at home and abroad were never so large, never so easy to be made use of.

Our crop reports were seldom so good, and the agricultural prospects never so glowing as far as supplies for our own people and a large surplus for exportation can be predicted from information gleaned so early in the season.

There are no war scares sufficient to alarm our people, no epidemics to paralyze their energies or prostrate their enterprises; in brief, we are in financial and basic business conditions that should stimulate commerce and industry to the very highest degree, and yet the country lags in a measure that calls for careful consideration as to cause of failure to respond to the exceedingly favorable surroundings.

Conflicting Theories.

If you ask a leading financier or a Wall street operator he will at once say it has been caused by the waiting for decisions of the supreme court upon important business affairs.

If you ask manufacturers of protected articles they will tell you it is the uncertainties of the proposed tariff legislation.

If you ask a free trader he will tell you it is because the people have to pay too much profit to certain manufacturers.

If you ask the merchants they say frankly they cannot tell why their sales do not increase to a greater degree in the face of such prosperity throughout the farming districts, and the steady employment at good wages of so many persons in the industrial districts in city and town and country.

It would seem that the country is simply waiting for greater certainty as regards the important crops of the republic, and if they even equal those of last year there will result the largest business in the summer and fall of this year that has ever been known in the United States.

The people of New York city are heartily in favor of Canadian reciprocity, and they think that will be a fixed fact before July 1, and they expect in the autumn and winter to have the benefits resultant from that measure.

Railway lines running from the Northwest and North to this city expect to derive great benefits from the adoption of reciprocity by the congress, and steamships running from this city, it is claimed, will have an increased tonnage offered them by reason of the growth of trade brought about by the pending measure.

Considering Annexation.

The residents of Westchester county are earnestly debating the question as to whether the county shall soon appear as an annexed borough to this great city, or whether they will organize a municipal government of a great city of their own.

The county has gained 20 per cent in population in the last five years and each year the ratio of gain is increasing.

The growth of the county is owing largely to the proximity of New York city, and as every one is aware the business interest of the city is the predominant factor in all things that make for the progress of the county.

Every line of transportation in Westchester county has its main terminal in the city, and during the coming two years additional lines will be constructed to traverse every portion of the county and bring new districts into direct communication with the very heart of the metropolis.

The county is now but an outlying borough of the city as far as its business is concerned, and whether its residents form another municipality or come in as part and parcel of this city it will make little or no difference save as to the name which it will take.

Jersey City, even in another state, is quite as direct a contributing factor to the actual business of Manhattan as is Brooklyn, one of the city's boroughs, and so it will be with Westchester county.

It may never be known as New York, but it will each year become more and more one of the contributing sources to the growth of the metropolis, and with the electric and steam railways carrying its inhabitants every few minutes to and from the Battery and the intervening points, it will be for all practical purposes as much New York as the territory south of the Harlem.

New Electric Road.

The New York, New Haven & Hartford Railway company is promoting the construction of an electric railway called the New York, Westchester & Boston railway through the county, touching at White Plains and Port Chester, and it will connect with the elevated and subway systems of this city.

This new road is of the very latest type of electric railway construction and has four tracks, two of them to be used for express trains and two for locals.

The railroad is to be running to White Plains not later than Nov. 1 of the present year.

In connection with this extension of the city's suburban limits, it is interesting to note from the latest annual report of the Long Island railroad, made public on April 11, that the receipts of that road increased $818,720 from the prior year, equivalent to 9.14 per cent increase.

This was due to the increase in the passenger traffic of the road, owing to the direct connection made with the Pennsylvania terminal at Seventh avenue and Thirty-second street.

An Interesting Report.

A great deal of interest is being taken by the merchants and manufacturers of this city in the recently published report of the English board of trade upon the cost of living in the United States.

This report is being extensively used by British protectionists as an argument against free trade in Britain, and here it is discussed as an article in favor of protection and also as a statement showing there are no reasons for our workingmen being dissatisfied with present conditions, as they, according to this report, are far more comfortable in every way than the workingmen of other countries.

The report contrasts wages, rents and costs of living in the United States with those received and paid by the workingmen of England, and in summing up, places all the advantages with our people.

While this report will be used, no doubt with great effect in Europe, and especially by the tariff reformers of Britain as a political weapon in order to place Britain in line for higher duties, it cannot cut much figure here, as our workingmen are fully aware of advantages of residing in the United States, and however well provided our citizens are, it is an axiom among all classes that they must strive to do still better.

LARGE WAD AND FOURTEEN "KIDS"

Of Frederick Schneider Made Ellis Island Officials Smile.

New York, April 28.—Wisdom is bestowed as the middle name of most of the immigrant inspectors on Ellis Island since the whole Dam family arrived in port last week, but it remained for Frederich Schneider to introduce them to something new. They thought that Mr. Schneider was easy at first when he marched into the inspection pen, followed by fourteen children ranging in ages from 2 to 23 years.

"Where do you come from?" was the first question they asked him.

"Johanisthal, Russia, near Odessa," replied the father of fifteen, for the eldest son is at present in North Dakota.

"How many children?"

"Fourteen," said Mr. Schneider. "Nine boys and five girls." Then he whispered something in the inspector's ear and smiled as much as his whiskers would let him. The inspector—well, he wrote fourteen in the book, but congratulated Mr. Schnieder.

"Where are you going?"

"Glenn Ullen, North Dakota," said Mr. Schneider.

"How much money have you?"

This is where Mr. Schneider made the inspectors forget their middle names, for he answered, "$26,500."

When the inspector looked as though he might have grown up on the other side of the Mississippi, Mr. Schneider reached down in his jeans and displayed a roll of money, the size of which never before was seen on the island.

When he reached the Battery Mr. Schneider explained that he had been a farmer in Johanisthal, which is in the providence of Garsonski, and when he was not busy farming he was buying land until he had more than 300 acres. As soon as his eldest son settled in North Dakota Mr. Schneider sold his land and came to America.

The Schneider family is going West at once, and the father figured out that his transportation from Johanisthal for all hands was about $1,800. He comes near establishing a record, too. With fourteen children and the promised visit of the stork, and that $26,000, he makes a strong bid for Ellis Island championships.

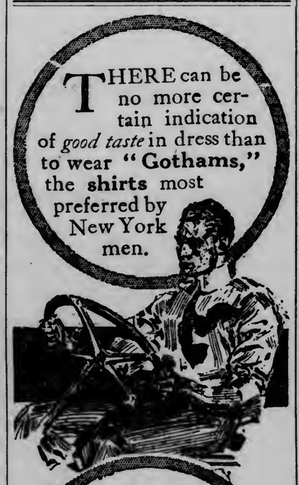

THERE can be no more certain indication of *good taste* in dress than to wear "Gothams," the shirts most preferred by New York men.

GO TO YOUR dealer and ask him to show you the *new idea* in Shirts—they are labeled "Gotham." If you are unable to find them, *tell us so.* $1.00, $1.50 and higher. The "Gotham Style Book" is ready for the asking.

Gotham Mfg. Co. 5th Ave. Bldg. Madison Sq. West New York City

GOTHAM

MFG. CO.

COLUMBIA

Victor May Records on Sale Now.

Some of the best ever issued.

EDMONT,

330 W. Superior St.

CARNEGIE "TECH" GIRL SUSPENDED

Letter to "Cupid Page" of Newspaper Upsets Prim School.

Pittsburg, Pa., April 28.—Girl students of the Margaret Morrison Carnegie school, the women's branch of the Carnegie technical schools, are in a panic, and Cupid is hiding in Panther Hollow in Schenley Park, where the schools are situated.

The professional adviser of that portion of Pittsburg's youthful population which suffers from "puppy love" and which writes to the newspaper employing this friend of the lovesick for advice probably realizes by this time that her advice is as nothing in the way of wholesome effect compared to the application of a barrel stave by a stern parent.

An instructor in the Carnegie school perused the "Cupid page" of a daily paper and found a letter from a "tech" school girl. The writer minutely described her charms, asked whether she was to be considered pretty, told of her love affair with a young man and asked the guardian of the "puppy lovers" if she thought the youth really had serious intentions.

But alas, the little girl signed herself "M. M. C. S. Student," the mystic letters standing for Margaret Morrison Carnegie School. The instructor immediately informed the other members of the faculty and the student, who had described herself so minutely, was given the "third degree" and confessed. Then she was suspended.

W. P. Field, secretary of the board of trustees of the Carnegie Technical Schools, made the following statement: "Action by the faculty was taken in this case in order to maintain the discipline of the institution. While the offense is entirely within the province of the faculty to pass upon, the members exceedingly regret the publicity given the case. The girl has been suspended for the rest of the term, but probably will be allowed to take the June examinations."

Some of the members of the faculty spoke of the culprit as a foolish, indiscreet child and smiled indulgently.

Other girls at the school who have been letting "Tech" boys carry their books and pay their car fare are much wrought up since the members of the faculty have barred Dan Cupid.

GEN. BERNARDO REYES ON HIS WAY TO MEXICO.

Paris, April 27. — Gen. Bernardo Reyes, the Mexican former minister of war, who has been recalled from his mission here by President Diaz, left at 4:25 o'clock this afternoon for Dieppe, and from thence will proceed for London and sail for New York.

FIFTY MILLION DOLLARS

Represents Wealth of Jury That Will Try Assault Case.

Akron, Ohio, April 28.—For the trial of John Becker, charged with assault, Judge R. M. Wanamaker has ordered a special venire. He furnished the names to the clerk, and on the list were twenty of the most prominent business men and bankers in the city.

The total wealth of this jury is estimated at $50,000,000. The jury was composed of the following: A. H. Marks, Frank A. Seiberling, Will Christy, B. G. Work and H. S. Firestone, all officials of the rubber companies; J. B. Campbell, N. P. Goodhue and G. P. Morgan, bankers.

The remainder of the jury is made up of business men. This is the first jury of its kind which has occupied the jury box in this court. Some of the men have never done jury duty before.

ASKS BALM OF $50,000.

Cleveland, Ohio, April 28.—Miss Georgiana Young of Pittsburg, who is suing a young millionaire ore man, James Corrigan, Jr., of this city, for $50,000 damages, alleging breach of promise to marry her, wept profusely as she told her story in the federal court, and how he came into her room at a French Lick Springs hotel and spent part of the night.

Miss Young says Corrigan asked her to become his wife. She consented, and after she returned to Pittsburg from the Indiana resort, he presented her with an engagement ring, she testified.

Attorney Holdings, for Corrigan, made a bitter attack on the young plaintiff's habits previous to the time that Corrigan met her.

In addition to many witnesses Miss Young will have introduced as evidence a number of letters written on Corrigan-McKinney stationery and alleged to have been signed by Corrigan.

Flower Sellers,
Kearney and Market Streets, San Francisco.

Smooth Riding and Dustless Tracks Essential to Travel Comfort

Remember this, when you choose your route to **California,** and take the

San Francisco Overland Limited

This palatial train, as fine as any in the world, travels over 90-pound steel rails, set on a roadbed ballasted with Sherman gravel, firm as rock. Your train encounters only easy curves and low grades. No dust, no jars—motion is barely perceptible.

Union-Southern Pacific

Standard Route of the West
Electric Block Signals

takes you to California by the shortest, most direct line. Best roadbed—up-to-date equipment—excellent dining cars on all trains.

Round-trip fare from Chicago, $62.50. For reservations, literature and all information, call on or address

H. F. CARTER, D. P. A., 21 S. Third St., MINNEAPOLIS, MINN.

(725) P. S.—The Union Pacific is the new and direct route to Yellowstone National Park. Ask us about our All-Expense Tours.

Remedy That Cures Indigestion Free

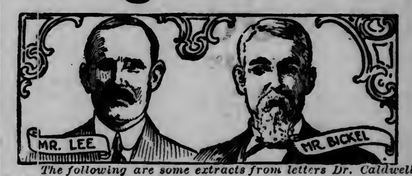

The reader who will take the time to look over the accompanying testimonials must admit that a remedy about which such words can be written—and they are honestly written—must be a marvelous remedy indeed. We have from time to time printed letters regarding **Dr. Caldwell's Syrup Pepsin,** in which the writers said they had lived on crackers and milk for weeks until they took **Syrup Pepsin** and were cured of their indigestion. **Syrup Pepsin** cures indigestion and such troubles as constipation, biliousness, belching, gas on the stomach, heartburn, etc., because it is in every sense a scientific preparation. It is effective but yet mild, and it tastes pleasantly. It also contains tonic ingredients that strengthen the stomach and bowel muscles so that in a short time they do their work again naturally. It is a laxative tonic of genuine merit, and yet perfectly harmless to an infant. Thousands of mothers buy it for their children. Perhaps it would be best for you to send for a free sample bottle first, and then, after you have used it and become convinced it is the remedy you have been looking for, buy it of your druggist at fifty cents and one dollar a bottle. Thousands have begun the use of **Syrup Pepsin** by first beginning on a sample bottle, which was sent free.

Look for This Picture on Box.

Dr. Caldwell does not feel that the purchase of his remedy ends his obligation. He has specialized in stomach, liver and bowel diseases for over forty years and will be pleased to give the reader any advice on the subject free of charge. All are welcome to write him. Whether for the medical advice or the free sample address him Dr. W. B. Caldwell, 541 Caldwell Building, Monticello, Ill.

The following are some extracts from letters Dr. Caldwell has received:

"I have traveled all over the country for my health, have tried changes of climate, different waters, different doctors, but never could get rid of my indigestion. Finally I couldn't eat the lighest food without it nearly killing me. One lucky day I saw a reference to Syrup Pepsin and determined to try it. I had tried everything else so why not this? I did and the result is that I am a cured man today, able to do as big a day's work as I ever did, and sound and well in every way. I believe Syrup Pepsin did it, and hence willingly recommend it."—William Lee, 228 18th Street, Cairo, Ill.

"Your free sample bottle of Syrup Pepsin was a great fortune to me. I got to the point where I could not trust myself to eat anything but milk toast, oatmeal and such things. Since I am taking Syrup Pepsin I can eat most anything with a relish and do not experience any misery in my stomach as I did for two years past. I will always have it in the house hereafter for it has done me more genuine good than all the other things combined I have taken in the past three years."—J. E. Bickel, S 19th Street, Terre Haute, Ind.

"I received your sample bottle O. K. I was troubled with indigestion and heartburn and could not eat anything without being troubled, but after taking the Syrup Pepsin I could eat anything without any bad effect, so I bought a large bottle. I would not be without it for anything."—John Wallace, Austin, Texas.

"The sample bottle of Syrup Pepsin received. The result of the trial proved satisfactory, and am now using a large bottle purchased from our druggist. I find it to be a good medicine for indigestion."—Mrs. J. B. Stanley, Seymour, Mo.

"I received your free sample of Syrup Pepsin, which I took according to directions, and can say it has done me more good than anything else. I have bought one bottle and used it."—T. W. Worthy, Forsythe, Ga.

WOMAN'S REALM.

Dr. Nathanial I. Rubinkam gave the first of his course of three lectures under the auspices of the Twentieth Century club yesterday afternoon at the guild hall of the Endion Methodist Episcopal church before an appreciative audience. His subject was "The Influence of Darwin on the Poetry of Tennyson."

Dr. Rubinkam had not been in Duluth for two years, and he spoke of the growth which he had noticed, especially in the East end, and the churches which have been erected. He said that religion is evidently a chief concern, if not the chief concern, among mortale here below.

"If I were a Shinto priest, or a Confucian, a Hindu, or a Mohammedan, a Budhist or a Jew," he said, "you might be curious to know just what my religion is. My religion is the study and love of nature in its broadest sense—the great universe without and human nature within. My oracle is the latest dictum of science and my faith a vision and love of life as it is. I have a respect for various forms of religion which men profess, and all I ask is that they have a regard and charity for mine. To attain it has cost me the greatest price and the greatest sacrifice.

"My great regard for Tennyson," he continued, " is that his great soul struggled and agonized with the facts of science which seemed to be tearing away the foundations of all he had learned as a son of a clergyman of the Church of England. In trying to adjust his traditional faith to Darwin's revolutionary theory of evolution, he keeps the old vocabulary and spirit, yet one can see in his lines that he is in reality a child of the new world.

"He met the problem of evolution not as a scientist with empirical demonstration, not as the theologian, with tradition; but as the artist, as a poet, with a mystic intuition, with audition expressed in terms of art. He said 'I cannot understand, I feel.'"

Dr. Rubinkam stated that to him the five greatest names in English poesy from the Sixteenth century down through the Nineteenth were: Shakespeare, Milton, Pope, Byron and Tennyson.

"Tennyson's poetry," he said "is much greater and more enduring than that of Robert Browning because he dealt honestly with the facts of the new science of evolution. Browning assumed the old theology. His life philosophy is very beautiful but will not stand the test of the ages. Browning is the prophet of life happiness, but a deeper study of his poetry discovers an optimism which cannot be substantiated in fact."

Dr. Rubinkam showed through Tennyson's "In Memoriam" over the death of his friend Arthur Hallam, the wonderful influence of Darwin's hypothesis as to the origin of man, plants and animals. Tennyson's deductions lead him to positive despair as to any knowledge of his friend's destiny.

"We have but faith we cannot know,
For knowledge is of things we see,
And yet we trust it comes from Thee,
A beam in darkness. Let it grow."

"Tennyson," he continued, "even outgrew the new thought of the imminence of God of the nineteenth century where he says,

"'I found him not in world or sun,
Or eagle's wings, or insect's eye,
Nor through the questions men may try
The pretty cobwebs we have spun.'

"He gave up entirely the thought of a personal individual immortality of his friend Hallam. He mixes him with the world of nature:

"'Thy voice is on the rolling air
I hear thee where the waters run,
Thou standest in the rising sun,
And in the setting thou art fair.'"

The speaker read other of Tennyson's later poems on the same idea, his "De Profundis," "Out of the Deep," "Maud," "By an Evolutionist," "The Princess," "The Dawn" and "The Making of Man."

"In all of these poems," he said, "there is a strange mixture of the old and the new ideas. Tennyson lived in the century of the first struggles of the new idea of evolution with the new science and yet there is sufficient of the universal in his poetry to assure him a place in the literature of all times."

Dr. Rubinkam will lecture again tomorrow afternoon at the same place on "Jose Echegaray and the Great Goleoto," commencing at 4 o'clock.

LATEST PICTURE OF ANDREW CARNEGIE AND WIFE

—Copyrighted by George Grantham Bain.

Andrew Carnegie and his wife were prominent figures at the consecration of the Cathedral of St. John the Divine in New York, where this picture was made. Mr. Carnegie is in the news just now in connection with the defunct Carnegie Trust company. The depositors, stockholders and creditors of the trust company look to the iron master as their last hope. Mr. Carnegie is asked to advance $3,000,000 in return for which he will receive a large bundle of securities which at present have a problematical value. Mrs. Carnegie does not figure much in the social life in New York. She is a home body and spends most of her time looking after her daughter Margaret. She was Louise Whitfield of New York.

RECITAL PLEASING.

Pupils of Flaaten School Entertain Friends.

A large audience of parents and friends enjoyed the program given last evening by a number of pupils from the various departments of the Flaaten Conservatory of Music, who appeared in a recital at the Y. M. C. A.

Each number was well presented by the young people who are deserving of praise for the ability shown and the evident work which they had put upon their number. Of the smaller children the little Miss Laura Stewart, a girl about 6 years old, played her violin number remarkably well. The other violin numbers were by George Casmir, Greta Ferguson and Lionel Larson, all of which were well received.

The piano numbers were played by Jean Irwin, Minnie Ruhnke, Islay Johnson. The readings by Bessie Markowitz, Agnes Nunan, Elizabeth Donovan, Gertrude Farman, Dorris Mallet and two groups of vocal numbers by Thelma Larson were exceptionally good.

A string number of George Casmir, Elmer Gratto, Arnold Tomling and Greta Ferguson with Lecarda Eliason as accompanist, was also a delightful addition to the program.

Mrs. Knox Hostess.

Mrs. C. J. Knox of 1502 London road entertained the "Jolly Twelve" Cinch club yesterday afternoon. The prizes were won by Mrs. C. D. Fralin and Mrs. William O'Malley. The guests were:

Mesdames—
W. H. Elliott, C. D. Fralin, William O'Malley, G. Casmir, E. Stebner, A. Segers, A. Evenson, T. G. Frerker, J. Mulhern, J. Kennell, F. J. Small, J. D. McClouch.

Saturday Club Annual.

The annual meeting of the Saturday club will be held at the library tomorrow afternoon at 2:30 o'clock. There will be reports from all officers and committees and the election of officers for the ensuing year will take place. This will end the year's work.

Zenith Court Program.

An informal entertainment will be given this evening at the Masonic temple for the members of Zenith court, Easter Star. The program will be made up mostly of juvenile numbers, among which will be an Indian club drill by the pupils of the ninth grade of the Bryant school under the direction of Miss Hoover; some numbers by a juvenile orchestra from the Fairmont school under the direction of Miss Multhaner; piano numbers by Miss Vera Bronson and Miss Rebecca Freimuth, and numbers by Miss Nellie Mitchell's quartet which is composed of Miss Blanch Ellis, first soprano; Miss Agnes Boss, second soprano; Miss Grace Bergstrom, first alto, and Miss Olive Bergstrom, second alto.

Meeting Date Changed.

The Evening Shakespeare class of the Twentieth Century club will meet at the clubroom of the library on Tuesday evening of next week instead of on Monday on account of the lecture to be given then by Dr. N. I. Rubinkam at the Endion M. E. church on "Maeterlink and the Blue Bird," under the auspices of the club.

This will be the last meeting of the year for this class and every member is urged to be present. The reading of "Richard III," will be finished under the leadership of Mrs. L. K. Daughtery.

Freshman-Sophomore Hop.

The freshman-sophomore "hop" which the students of these two classes of the Duluth Central high school are planning, will be given on Saturday evening, May 6, in the hall of the high school building. Only the hop will be held. In former years each class has given a party when the members would meet for a spread first, followed by dancing to which the other students were invited, but this year the supper has been eliminated and the two classes have combined and will give only one party.

Picnic Party.

A party of girls are planning a picnic party at Hunters Park for tomorrow afternoon. Among those in the party will be:

Misses—
Rhobie Sargent, Mabel Neimeyer, Alma Gross, Evelyn Le Tourneau, Hazel Forbes, Polly Peck, Florence Whipple, Helen Zuger, Doris Phelps, Alice Mooney, Helen Jenswold, Ruth Paul, Mildred Miller, Elizabeth Peterson, Eunice Whipple, Dorothy Wachtel.

Returns With Bride.

Mr. and Mrs. A. Wray Withrow have returned from Jacksonville, Fla. Mr. Withrow was married there to Miss Willena Marie Marshall, daughter of Mr. and Mrs. John R. Marshall on Wednesday, April 19.

Mr. and Mrs. Withrow are now at their home, 321 North Twentieth avenue east and will be "at home" to their friends there after June 1.

Personal Mention.

Mrs. M. F. Crosby and sons, Frederic and Charles, of Crosby, Minn., have been visiting in the city the past week.

J. R. S. Devereux of the Wild Rice Lumber company of Ada, Minn., who spent Easter with his daughter, Mrs. C. F. Potts, of 410 Eighth avenue east, has returned to his home.

* * *

Mrs. J. F. Eby of Woodland has as her guests Mrs. Blackwell and three children of Grand Marais.

* * *

Mrs. G. H. Carmichael has arrived in Duluth from St. Paul to make her home here.

* * *

Mr. and Mrs. George A. St. Clair, 1125 East Superior street, have as their guests Mrs. Ernest H. Warner and daughter, Grace, of Cleveland, Ohio.

* * *

Mrs. G. W. Preston of 29 Fifth avenue east has as her guest her mother, Mrs. A. E. Dutton, of Detroit, Mich.

* * *

Mrs. Clara C. Chesser has returned from a short trip to the Twin Cities.

* * *

Mrs. Henry Rathke has moved to her new flat, 1721 East Fifth street.

* * *

Mr. and Mrs. A. L. Ordean returned yesterday from a ten weeks' trip through the South. They stopped at French Lick Springs and spent part of their time at the home of Mr. and Mrs. John Millen of Duluth, who have a handsome residence at Century, Fla.

* * *

Mrs. E. B. Morell of Wenatchee, Wash., who has been visiting her son, Walter Butchart of Lakeside is ill at St. Mary's hospital.

* * *

Mrs. Millie Bunnell of 2015 East Superior street will sail Saturday for America, after a three months' trip in Europe with a party of friends. She will arrive in Duluth in about three weeks.

THE EVENING STORY

SEEING IS BELIEVING

By R. Reham.

"Pardon me, sir, I believe this telegram is for you."

Mr. George Gillette looked up from his desk, where he had been intently looking over details of his temporary position, and recognized the office stenographer, who held out a telegram to him.

"The messenger boy awaits an answer," she said, "so I thought I had better bring it directly to you."

"That is right. I thank you," and taking the message he proceeded to open it and having noted the contents he pencilled an answer and turned to hand it to the young lady, but found to his suprise that she had vanished.

So calling a boy he sent it out to the waiting messenger.

Resuming his work at the desk, he heard the clicking of a typewriter near at hand and turning he saw again the young lady who had handed him his telegram.

Rising from his chair he observed the slender figure in her dark clothes, the shapely head, the delicate hands. Taking a few steps he stood at her elbow.

"I beg your pardon, but could you do a little work for me on your machine? I am such a slow hand at it, that I do not accomplish much."

"Certainly, sir, I can do it, I always took care of Mr. Brown's correspondence, although I am not an expert at it."

"You have not been at it very long then?"

"No, only a short while," she answered, with a bewitching smile in the corners of her mouth.

"Miss Goodyer, Mr. Craven wishes to speak with you."

This interruption brought their conversation to an abrupt end, and George Gillette returned to his own desk.

"Harry," he said suddenly to a clerk. "What is the name of that young lady stenographer?"

"Goodyer, Miss Bessie Goodyer."

"Goodyer, Bessie Goodyer," and George Gillette sat motionless staring at his foot gently tapping the floor.

Rising suddenly he put on his heavy overcoat and started out just as Miss Bessie Goodyer entered from the private office.

The next noon George Gillette invited Miss Goodyer out to lunch.

Seated at the table, George Gillette looked intently at Miss Goodyer.

"There is something the matter, is there not, Miss Goodyer, something worrying you a great deal of late? Won't you please tell me," he urged, as she remained silent. Now, I know you have some trouble on your mind."

"Yes," was the slow quiet answer. Then suddenly becoming animated she spoke out in quick, trembling tones.

"I am in a dreadful dilema. My father's will compels me to marry a man I have never seen—a son of his best friend or else I forfeit every penny he left. I have decided the latter and that is why I am working in his office. I am just at present under the doctor's care and he has advised me to give up office work and get out into the air as he feared I was near a serious breakdown. So there is where I am now, afraid to decide either way."

"Marry the man," was the quiet answer.

"No, I cannot do that—at least not now."

The "not now" was barely audible, but he knew that she had uttered it, and his heart rejoiced.

"You say you have never seen him," he continued. "You don't know, you might find it impossible. Does he live in New York?"

"He has been abroad a great deal," was the hurried answer.

"He was in Egypt till lately, but he is now in New York. I had a letter from him this morning. I can't imagine how he managed to find out my address. He wants to call on me."

"I think I should see him if I were you," he said.

"No, you wouldn't," she retorted, the color flaming in her face. "It is utterly useless now."

"Then play the game, and tell him so," was the blunt rejoinder.

But to this she vouchsafed him no reply.

All the next morning she studiously avoided him, working the typewriter at a reckless speed, and going out to lunch fully an hour beforeher usual time, but as she passed his desk a piece of paper fluttered down in front of him, bearing the irregularly typed message:

"I have taken your advice and I am going to play the game this evening."

Three times George Gillette read the words over, then, folding it with care, he placed it within his pocketbook.

* * * *

"A gentleman to see yer, Miss Goodyer."

The commonplace words brought to an end the agony of suspense which Bessie Goodyer had been enduring since her return from the office. She was about to face the man she had fled from, the man she almost had it in her heart to hate; and she had done it because she had been advised to "play the game."

Why had she taken his advice—why had she sought an interview which could only be horribly humiliating to herself? Since, if she played the game fairly, it involved a confession of an unrequited love; for, had he cared, he could never have given her such advice.

Suddenly the door was flung back, and, followed by the curious and admiring eyes of the little "general," the man who had advised her entered the room.

"You!" In a sudden revulsion of feeling the words escaped Bessie Goodyer's lips. "Why have you come— this evening?"

"Because you told me to," was the steady reply. "Bessie, listen a moment, and I will tell you everything."

With one hand gripping the edge of the mantelshelf his story was soon told of his sudden return from Egypt, his distress when he learnt from her solicitor of her attitude towards him, his chance of meeting with his friend Brown, and his offer to take his work while he took a sorely needed holiday, of his recognition of her in the office, and his resolve to keep his own identity hidden from her, and so give them a chance of being friends. And, lastly, he told her of the reason why he had written, imploring her to grant him an interview.

Then from his pocketbook he drew the paper she had dropped over his desk as she left the office.

"Bessie," he said gravely, holding it out before her, "the man who advised you holds you to your word. Aren't you going to play the game after all?"

For one long minute her face was hidden from him. Then, with an impulsive movement, she turned, her hands held out towards him.

"How can I," she said unsteadily—"how can I, dear, when you have won it from me?"

Blue Serge Pants, $2.50,
At the "3 Winners," 115 East Superior street.

SUDBURY, ONT., TREASURER ARRESTED FOR STEALING.

Sault Ste. Marie, Ont., April 28.—(Special to The Herald.)—Charged with the embezzlement of $850, the funds of a small township in the Sudbury district, while acting as town treasurer, J. Labarge was arraigned before Magistrate Elliott here today. He disappeared last November and was arrested last night by the provincial police, who have since been on his trail.

Minneapolis Churches Combined.

Minneapolis, Minn., April 28.—The amalgamation of the Hennepin Avenue and Fowler Methodist Episcopal churches of Minneapolis has been effected with the approval of the union by the quarterly conference of the Minneapolis district. The congregation is now the largest of any Methodist Episcopal church west of New York to the Pacific coast.

WHERE TO DINE

For lunch or supper or after the theater you will get satisfaction and service at the Oriental Restaurant, where only dainty dishes are served. Music evenings. Try it today.

The Mandarin,
103 West Superior Street.

AFTER NEW ORDINANCE

Associated Charities Much Interested in Duluth Lodging House Conditions.

Letter Sent to City Council —Ask Chance to Be Heard.

The members of the executive committee of the Associated Charities of this city are very much interested in getting passed a lodging house ordinance. It has been the claim for some time past that Duluth lodging houses especially on the Bowery, are kept in a filthy condition,

The communication urging the passage of the lodging house ordinance which was sent to the city counsel yesterday, follows:

"Honorable Common Council, City of Duluth, City Hall—Gentlemen: The executive committee of the Associated Charities respectfully urges favorable action by the common council upon the lodging house ordinance proposed by the commissioner of health. This ordinance is based upon the one in force in the city of Minneapolis. It is considered an excellent one by Charles H. Hall, for a number of years chief sanitary inspector of Chicago, who was one of the officers of the tenement house department of New York city when it was first organized, and is probably the leading authority in the West on housing. The draft submitted by the commissioner of health contains several modifications suggested by Mr. Hall to the secretary of this association, in order to perfect it in a few details.

"Therefore, we consider that the ordinance as it stands would be of the greatest benefit to the city of Duluth in remedying conditions of overcrowding and insanitation that exists in lodging houses at present, and are a menace to the health of the city. We respectfully ask that no important changes be made in the proposed ordinance without giving those interested an opportunity to be heard publicly."

WOMAN IS BOUND OVER.

Grand Forks, N. D., April 28.—(Special to The Herald.)—Mrs. Anno Boreen of this city, charged with maintaining a common nuisance and conducting a house for immoral purposes, was given a hearing in justice court and bound over to the June term of the district court. Bond in the sum of $1,000 was furnished.

Twenty witnesses were examined in the municipal court and the case occupied two days.

BOTH Nature and art do their best for it.

In Campbell's Tomato Soup you get the choicest materials that grow; prepared and blended in the most skillful and scientific way.

Solid fruity red-ripe tomatoes, pure uncolored creamery butter, a flavoring of fresh, real celery, a touch of fine granulated sugar and delicate spices—these are some of the delicious ingredients of

Campbell's TOMATO SOUP

All their tempting natural flavor is preserved by our improved condensing process; and heightened by our original and exclusive blending-formula.

All who taste this pure and perfect soup declare that its spicy richness and satisfying quality are beyond criticism or comparison.

But you needn't take anybody's word for it. Try it and judge for yourself.

"My haughty dream
As chef supreme
No longer swells my heart.
For, lo! I find
Each *Campbell* kind
Excels my highest art."

21 kinds 10c a can

Asparagus, Beef, Bouillon, Celery, Chicken, Chicken Gumbo (Okra), Clam Bouillon, Clam Chowder, Consommé, Julienne, Mock Turtle, Mulligatawny, Mutton Broth, Ox Tail, Pea, Pepper Pot, Printanier, Tomato, Tomato-Okra Vegetable, Vermicelli-Tomato

Just add hot water, bring to a boil, and serve.

JOSEPH CAMPBELL COMPANY
Camden N J

Look for the red-and-white label

Silk Dresses Reduced $12.50

$20.00 Values Tomorrow.....

Beautiful Foulard Silk Dresses just received from our New York office. Exquisite quality silk with graceful style. They are indeed a pretty sight, these charming dresses. Just think of the best $20 silk dress you could wish for and you'll have some idea of what this offer means.

Friedman's
DULUTH'S BEST
CLOAK AND SUIT HOUSE,
7 West Superior Street

FUR STORAGE

The only absolute protection
COLD, DRY AIR
20 deg. below freezing; **moth, fire and burglar proof.** We take all the risk. Have our furrier call.

NORTHERN COLD STORAGE AND WAREHOUSE CO.

Phones: Melrose 988; Grand 988.

Agents: COLUMBIA CLOTHING CO.
Duluth and Superior.

Authoritative Styles

Reproductions of imported models from our own workroom, possessing to a notable degree the artistic elegance of the originals, at about one-half the price of the imported hats.

A great variety of both large and small shapes, in the new shades of red, kings' blue, brass, linen, as well as black, white and natural.

Our stock presents such a large variety and there is such a becomingness about our hats that a choice will not be difficult.

From $10.00 Up

Tailored Street Hats
so favored this season for their perfect suitability to tailored suits, are shown at
$8.00 to $18.00

Sibbitt 5 West Superior St.
EXCLUSIVE MILLINERY

SAVE DOLLARS HERE TOMORROW!

Hundreds of pairs of New and Snappy Spring Styles of Shoes, Pumps, Slippers and Oxfords have arrived in the last few days.

SPRING FOOTWEAR FOR THE WHOLE FAMILY.

A few of these mentioned below.

Women's Pumps and Oxfords—In patent, gun metal and kid; large assortment and all sizes..... **$1.98**

Men's Tan Oxfords are "it." We have them in the new high toe, short vamp and high heels; several styles, at $4.00 and..... **$3.50**

Shoes for Young Scouts — They are made of choice tanned leather, with elk soles; tan, olive and black; sizes to 2, at..... **$1.75**

Misses' and Children's hard wear Shoes—In several styles; sizes to 2, at..... **98c**

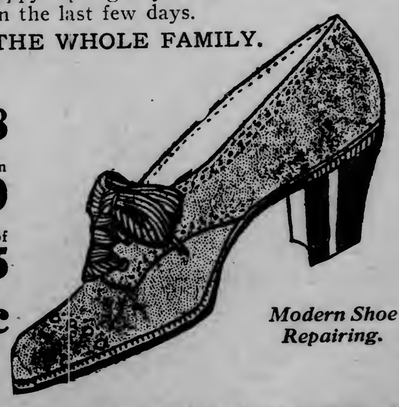

Modern Shoe Repairing.

See Our Sales Tables

Men's $5, and $6 Shoes, at..... **$1.98**

Women's $3 to $5 Shoes, at..... **$1.98**

$3.50 to $5 Shoes, in smaller sizes, on the table, at... **49c**

WIELAND SHOE CO.
222 West First Street.

SPORTING NEWS OF THE DAY

COMMENTS AND OPINIONS ON THE SPORTING PARADE

Nelson, the King of Advertisers—New York and the Native Son—McFarland's Speed and Cleverness—Barney and the New Record—The Croakers.

(BY BRUCE.)

WHEN it comes to the gentle game of advertising you have to hand it to Mister Oscar Battling Nelson, one time champion lightweight fighter of the world, and all time gamest fighter who ever crawled through the ropes to meet a foeman.

In yesterday's mail came a revised copy of his book. Bat knows personally every sporting editor in the country, and he knows that they fall willingly for his little scheme for keeping his name before the public. A copy of his little book, handsomely done in cloth, and a personal letter with it, reminds one that the great old Battler is still doing business and still has the keenness of mind that has made him wealthy and famous.

There is not a sporting editor in the country who has not, after all has been said, a kind word for the old Battler. He has made lots of money, but who is there who will not say that he has not earned every cent of it? He has taken more beatings and harder beatings than any man in the ring. He has never flinched under the most murderous fire of pounding fists. Fear has never been a part of this wonderful little man.

He has been truly one of the wonders of the age. The McAuliffes, Griffos, Gans and Lavignes have passed into the great yawning chasm of pugilistic history, and the name of Battling Nelson is still before us. Whether he was the greatest of all these or not, none of us will probably know. There is one thing certain, and that is that Nelson was the toughest man who was ever tossed into the pugilistic stream.

The old fellow at the present time is matched to fight one of his oldest and bitterest enemies of the past, and there are a lot of fellows throughout the country who hope for the best for the Battler.

Native Son and Provincial.

ONE of the reasons why Western fighters can't get a fair deal through the newspapers of New York, is because the native sonism of California has been combined with the provincialism of little old New York, making a condition something awful for the poor fighting waif from the great outside.

That man "One Round" Hogan got his start in New York. You saw what Wolgast did to him. He made him look much worse than the man who spoke lightly, not to say flippantly, of the auld Irish King in a tough saloon. Hogan wasn't nearly as good as the New York papers boosted him.

He is a Californian and so is Tad, and so is Bob Eigren, and so is Van Loan, all New York sporting editors. The manager of "One Round" Hogan is a very smooth guy, and there you have another answer.

Wolgast is from Michigan and frankly admits that he doesn't like New York. He has come in for a lot of panning from the New York sport writers, who are the most clannish and provincial in the world, because he isn't "in right."

There is some more for just you. This "Knockout" Brown is one of the most overrated boys in the world. See for yourself. He is beaten by this Hogan, a former plumber, and then Wolgast comes along and beats the Hogan chap in two rounds. Which one of the two boys would you think the better?

The plain and unvarnished is that Wolgast is one of the toughest in the business at the present time. If not the greatest fighter that the lightweights have produced. He will beat "Knockout" Brown as sure as the sun rises, and he will beat him with an ease that will surprise some of the people who take the writings of the New York editors seriously.

There are a lot of us who believe Battling Nelson in his prime would have beaten Wolgast. But the tender little feet remains, breaking through the loam of doubt cast by the New York closed corporation of sporting fancies, that Wolgast will have little real trouble in beating Brown when the pair meet over the longer route, if such an interesting event ever deos come off.

McFarland Is Great, Says Garry

LITTLE Tommy Garry was in the city for a short time yesterday. This little chap looks more like a college football player than a prize-fighter. All of which leads to the remark that the little chap, if his own statement is to be relied upon, has played the game, is some quarterback, and was almost on the verge of entering Notre Dame last fall.

You might say Garry is the type of fighter that at the present time is forging to the front. In appearance and action he is a perfect little gentleman. In his street attire you would never take him for a fighter. He dresses quietly and with good taste. He is on the style of Packey McFarland and some of the other good boys who are at the present time the best of their weight in the country.

Yesterday the little Chicago fighter paid a very nice compliment to McFarland. Garry said the stockyards boy was one of the very, very best boys in the country wide, and it is pretty wide if you are walking. Cleverness, speed, defensive qualities of the highest class, a punch and the ability to take a good hard swat and come back smiling, are some of the qualities Tommy concedes to the McFarland person.

"He is one of the very greatest fighters in the country," said the little chap. "He has simply wonderful speed and is today the cleverest boxer in the world. He is a better boxer than Attell or Welch, and that is going some. Very few of the boys boxing today can hit this fellow. At that he can take a punch to the jaw or body and come back strong. At ten rounds there is no boy in the world who has any business fighting this fellow."

What Will Barney Do About It?

MISTER BARNATIO OLDFIELD has ever been a man jealous of his reputation. He has been immensely proud of the fact that he traveled a mile faster than any other man.

Now along comes a certain frenzied individual who travels by the name of "Wild Bob" Burman and cops with ruthless hand the record held by the proud and reckless Oldfield.

The question hangs fire as to what Barney will do about all this. Will he call in his able publicity agents, Sloane and Bill Pickens, and inform them to get busy and tell the waiting world that he is again in the field and will try for the records that he was once so proud to boast of?

There are those who look to see Barney return to the game. Especially is this so after his recent defeat taken away from him. That mile mark was the pet of his very existence. Then this Oldfield person is one of the big livers of the country. That flow of milk and honey in the land to which the Israelites made the long hike to, has not so very much on the flow of coin that ambles out from the pockets of Oldfield.

He may use up all his money and be forced to go to work. But at that they are getting the record down pretty close to the point impossible. It may be that the Burman person has set the mark where it will remain impregnible for some time to come.

Listen to the Croakers Croak.

EVERY once in a while you hear some wise guy, and he is to be avoided, cry that baseball is fixed. This kind of a gink ought to be left alone, for if his dear old grandmama brought him a jar of honey, he would suspect that it would not pass the pure food law, and grandmother was trying to exploit him.

There have been some crooked things in the past, and baseball has not been one of them. Fighting and foot racing and wrestling in the past have been called most of the names that come to the ready wit of man. In many cases these sports have been guilty of grave sins against the ethics of clear sport. In many other cases it has been the cry of the ever-persistent "wise guy."

Clear back in the years before the game knew the growing fame of Hans Wagner, in those days when "Casey at the Bat" was a very young and coy thing, some men tried to put the great old national game on the fritz. Their efforts were met with summary action, with the result that the game has always remained on the level and has been the one great sport against which the sharp, pointed finger of accusation has never been pointed.

Here some little time ago some of the gamblers tried to get a withering and contaminating finger on the sport. Their efforts in this regard were met with so much outspoken opposition upon the part of the fans and the public alike, that the effort has been abandoned for the time being.

It is a shame to hear any one cry out against a game that has always been on the level, and the very best treatment for a croaker of that kind is to leave him to his own sour musings.

AMERICAN ASSOCIATION

Standing of the Teams.

	Won.	Lost.	Pct.
Minneapolis	12	3	.800
Louisville	7	6	.538
Columbus	5	5	.500
St. Paul	5	5	.500
Kansas City	5	6	.455
Milwaukee	6	8	.429
Toledo	5	8	.385
Indianapolis	5	9	.357

Games Today.

Columbus at Kansas iCty.
Toledo at St. Paul.
Indianapolis at Minneapolis.
Louisville at Milwaukee.

SENATORS BUNCH HITS WITH BREWERS' ERRORS.

Milwaukee, Wis., April 28.—The visitors combined their hits with Milwaukee's misplays yesterday afternoon, winning the final game of the series, 8 to 5. The batting of Degroff and Charles featured. Score: R. H. E.
Milwaukee ....1 2 1 1 1 0 0 0 0—5 10 7
Columbus .....1 1 0 4 0 1 0 0 1—8 8 1
Batteries—Gilligan, Nicholson and Marshall; Sitton, Riley and Bemis. Umpires—Bierhalter and Weddidge.

MILLERS CONTINUE TO HIT BALL AND WIN.

Minneapolis, Minn., April 28.—The Minneapolis champions continued their batting streak in the last game of the Toledo series and won, 11 to 4. Killifer hit a home run in the third with the bases full. It was the fifteenth game of the season for the locals and the fifteenth straight game in which Clymer batted safely. Score: R. H. E.
Minneapolis ..1 0 6 0 1 0 0 3 x—11 13 2
Toledo .....0 0 0 0 0 1 0 0 3— 4 9 2
Batteries—Altrock and Dawson; Brady and Rapp. Umpires—Owens and Handiboe.

SAINTS SCORE SIX RUNS IN THE FIRST.

St. Paul, Minn., April 28.—Two bases on balls and four hits, including a home run by Kelly with two on bases in the first inning off Merz and Cheney, gave St. Paul six runs, enough to win the game. It was the third straight victory for St. Paul on the home grounds. Score: R. H. E.
Indianapolis ...0 0 0 0 0 3 0 0 0—3 5 3
St. Paul.....6 1 0 0 1 0 0 0 x—8 9 3
Batteries—Merz, Cheney and McCarthy and Howley; Decanniere and Kelly. Umpires—Chill and Ferguson.

BLUES FINALLY TAKE ONE FROM COLONELS.

Kansas City, Mo., April 28.—The local team finally won a game from Louisville yesterday, 6 to 4. A triple play was made by Kansas City in the sixth innning. Orendorff flew to Hyatt, who doubled Fisher at first and threw to Corridon at third, catching Robinson off the bag. In sliding to second in the fourth inning Downie collided with Ritchey, breaking a bone in his right arm. Score: R. H. E.
Kansas City....1 1 3 0 0 0 1 0 x—6 10 2
Louisville .....0 0 3 0 0 0 1 0 0—4 12 1
Bateries—Rhoades, Brandom and James; Higginbotham, Halla, Lindaman and Orendorff. Umpires—Hayes and Eddinger.

Don't Go Fishing
UNTIL YOU HAVE USED
BOER OIL
On Your Boots. It Means Dry Feet.

HOTEL HOLLAND
...European...
ABSOLUTELY FIRE-PROOF.
Club Breakfast, Popular Priced.
Luncheon and Dinner.
Music at Dinner, 6 to 8 P. M.
ENTERTAINMENT NIGHTLY AFTER 10:30.

NATIONAL LEAGUE

Standing of the Teams.

	Won.	Lost.	Pct.
Philadelphia	10	2	.833
Chicago	8	4	.667
New York	7	4	.636
Pittsburg	6	4	.600
Cincinnati	4	6	.400
Boston	4	9	.308
St. Louis	3	7	.300
Brooklyn	3	9	.250

Games Today.

Chicago at Pittsburg.
Boston at New York.
Philadelphia at Brooklyn.
Cincinnati at St. Louis.

REDS GET AN EVEN BREAK ON SERIES.

Cincinnati, Ohio., April 28.—Cincinnati won from Chicago yesterday and broke even on the series. Cincinnati bunched hits with three bases on balls and two sacrifices in the second and scored all of their runs while two triples and a single by Chicago in the same inning scored their two runs. Kaiser broke a finger going after a fly and retired, Hofman taking his place. Score: R. H. E.
Chicago .....0 2 0 0 0 0 0 0 0—2 10 4
Cincinnati .....0 4 0 0 0 0 0 0 x—4 7 1
Batteries—Pfeister and Kling; Casper and Clarke. Umpires—O'Day and Brennan.

GIANTS TAKE THIRD STRAIGHT FROM DOVES.

New York, April 28.—The New York Nationals defeated Boston yesterday for the third time, by a score of 12 to 5. Brown and Marquard were both unsteady and were replaced by Parson and Crandall. Fred Merkle hit the ball over the left field fence in the fifth inning, the first time this feat has been accomplished since 1909. Score:
R. H. E.
Boston .....1 3 0 0 1 0 0 0 0— 5 8 2
New York ....5 0 1 1 3 0 2 0 x—12 9 3
Batteries—Brown, Parson and Graham; Marquard, Crandall, Wilson and Meyers. Umpires—Klem and Doyle.

SUPERBAS FIGHT HARD BUT DROP ANOTHER.

Brooklyn, N. Y., April 28.—With Rucker in the box after a long absence, caused by a sprained ankle, the Brooklyns made a better demonstration yesterday than Wednesday, but lost again to the Philadelphia, 4 to 2. Three fast double plays helped Beebe, who pitched good ball. Rucker was hit at both ends of the game. Score: R. H. E.
Philadelphia ...1 1 0 0 0 1 0 0 1—4 7 1
Brooklyn .....0 0 0 0 1 1 0 0 0—2 4 1
Batteries—Beebe and Doolin; Rucker and Bergen. Umpires—Eason and Johnstone.

AMERICAN LEAGUE

Standing of the Teams.

	Won.	Lost.	Pct.
Detroit	11	1	.917
New York	6	4	.600
Boston	6	5	.545
Chicago	6	6	.500
Philadelphia	5	6	.455
Washington	4	6	.400
Cleveland	5	8	.385
St. Louis	3	10	.231

Games Today.

Washington at Philadelphia.
New York at Boston.
Detroit at Cleveland.
St. Louis at Chicago.

"HITLESS WONDERS" SHOW GREAT HITTING POWER.

Chicago, April 28.—Chicago defeated St. Louis, 14 to 4, in a batting bee yesterday. Lord and Bodie led in the batting, the former getting two singles and a like number of triples. Bodie cleaned the bases with a triple in the third inning, and also made two singles and a double. Powell and Pfeffer were ineffective, while Walsh was in fine condition, but retired to rest up. Score: R. H. E.
Chicago .....1 0 6 0 1 1 3 2 x—14 18 1
St. Louis .....0 0 0 0 0 2 1— 4 9 1
Batteries—Walsh, Baker and Sullivan and Block; Powell, Pfeffer and Clarke. Umpires—Perrine and Sheridan.

TIGERS WIN ANOTHER ON CLEVELAND GROUNDS.

Cleveland Ohio, April 28.—Cleveland accorded Gregg poor support yesterday and Detroit won, 6 to 3. Detroit also excelled the locals on the bases. Cobb's home run over Jackson's head, scoring Jones ahead of him, was a feature. Score: R. H. E.
Cleveland .....0 0 0 0 1 1 0 0 1—3 11 5
Detroit .....0 1 0 0 0 2 0 0 3—6 9 0
Batteries—Gregg and Fisher and Smith and Land; Mullin and Stanage. Umpires—Dineen and O'Loughlin.

NEW YORK WINS CLOSE GAME FROM RED SOX.

Boston, Mass., April 28.—After retiring C. Smith in the second inning and playing on even terms with the local team until the eighth inning, New York won from Boston yesterday, 4 to 3. Score: R. H. E.
Boston .....0 3 0 0 0 0 0 0 0—3 4 3
New York .....1 2 0 0 0 0 0 1 0—4 4 4
Batteries—C. Smith, Hall and Carrigan; Ford and Sweeney. Umpires—Evans and Egan.

WASHINGTON LOSES ANOTHER SLUGGING BEE.

Philadelphia, April 28.—Washington was defeated here yesterday for the third straight time, the score being 9 to 6. Philadelphia won the game in the seventh inning by hitting Otey and Walker for eight hits which, with an error by Elberfeld, netted eight runs. Score: R. H. E.
Washington ....0 0 1 0 1 0 0 3 1—6 10 3
Philadelphia ....1 0 0 0 0 0 0 8 x—9 14 2
Batteries—Otey, Walker, Gray and Street; Morgan, Krause, and Livingston and Thomas. Umpires—Connolly and Mullin.

CHALLENGE.

Theater Employes Organize Ball Team and Look for Trouble.

The Orpheum theater has organized a ball team, in the ability of which the manager has so much confidence that he issues a challenge to any theater team in the city.

All the players on this team are employes of the Orpheum theater, and they will have no "ringers." They stipulate that no "ringers" will be permitted to play on the opposing team.

The manager of the Orpheum team refrains from giving the names of his players at this time, fearing that to do so, as he says, would cause a frigid feeling to come stealing over the pedal extremities of his possible opponents, and cause them to seek the lofty uncut.

ROWING PROSPECTS ARE LOOKING VERY BRIGHT

From the numerical standpoint the prospects of the Duluth Boat club for a good crew looks very bright at the present time.

Last evening there were five fours on the water, and some of the new men are showing up in very promising form, according to the statement of John MacGregor, rowing department captain.

Thompson, Quimby, Sole, Forgette, Lathrop, Slack and Kent are some of the old men out. There are a number of promising new men, and with Killorin, one of the promising substitutes of last season, and Nelson, another good man, there should be the foundation for a very fast crew.

Ten Eyck is expected to arrive Tuesday. The boat club officials expect that the first night the coach takes charge, there will be something like thirty men on the water.

The bantams, with Mapp, Walker, Refus and O'Donnell should win the present season.

With the arrival of Ten Eyck interest in rowing will increase and the present season should be the best in the history of the club.

Bob Block, a former football and baseball player, who is making his home in Duluth for the time being, may get out and try for the crew. He is a big fellow weighing around 180 pounds and should make a husky crew candidate. He has had some experience with the Minnesota Boat club.

JACK JOHNSON WILL FIGHT SIX ROUNDS WITH O'BRIEN

Chicago, April 28.—Jack Johnson, champion pugilist, who returned yesterday from his two months' trip and a stay of twenty-five days 'n jail at San Francisco, has entered into a tentative agreement to box "Philadelphia Jack" O'Brien before the latter's American Athletic culb in the Quaker City. No date has been set, but it will be during the first week in June, says the Reno hero. The Eastern promoter wired Johnson while he was doing penance in the coast jail and after due thought the champion has practically decided to accept. O'Brien in addition to naming himself as prospective foe for the title holder guarantees Johnson a lump sum of $10,000 for his end.

If held the bout will be a scheduled six-round affair, with no decision, as stipulated by the Quaker fight code. O'Brien would have preferred an earlier date, but the fact that Johnson is not in good condition, following his siege of inactivity, caused him to name the first week in June.

Sore on Official.

Johnson branded the act of Justice of the Peace Cantwell, who sentenced him to jail for speeding at Frisco as an instance of a "frame up" and an effort to seek cheap notoriety.

"That man is half Indian, and he acted the part," said Johnson yesterday.

If any one is of the opinion that life in a Frisco jail is joined with any hardships they are mistaken and the champion himself will vouch for this. Outside of the liberty to stroll beyond the confines of the institution it made little difference, according to Johnson. He had everything in the way of conveniences and was not even locked up, and adds that the fine treatment received caused him to reciprocate in appropriate fashion when his time was up.

Jack Going East.

Johnson does not intend to tarry about the home fireside for long. With his usual following, including the machines which "got him in bad" on the coast, he plans heading for New York city either Saturday or Sunday. He will train in the East until he meets O'Brien at Philadelphia, and after that will cross the pond for a trip on the continent and on to England, where he will attend the coronation.

The champion will not even attempt to get a match in Paris, as he was toling a letter about yesterday from the scene of "gay activities," telling him that the fight game is "in bad" in the French capital, due to the recent Langford-McVey fight. Johnson claimed the letter termed the fight as a "pure and simple fake," and one which the fans over there will not swallow in a hurry.

ADAMS WILL OPEN WITH COLUMBIAS

Old Rivals Will Be Opponents at Athletic Park Sunday.

Sunday afternoon at Athletic park the semi-professional baseball season of 1911 will be ushered in by a game between the strong Adams team, champions last season, and a nine representing the Columbia Clothing company of this city.

Since last season new players have been secured for some of the positions on the A. A. team, so that the supporters of the West end aggregation believe the team is at the present time even stronger than last year. Al Olson, the crack infielder, who played second with the Kelleys some few seasons ago, has been secured and will be seen at second base in the game Sunday.

Graham, who defeated the Fitwells, will be seen in the box against the Columbias. The Adams have been out for the past two weeks and are in good condition for the contest.

The game will mark the opening of semi-professional baseball at the Head of the Lakes and should bring out a large early season crowd.

The line-up of the two teams:

Adams.		Columbias.
Graham, Murphy	p	McClosky
Kriz	c	Cyr
Anderson	1b	Bodin
A. Olson	2b	Jarvis
E. Olson	ss	Carlson
C. Foster	3b	Mealy
Alder	lf	Burke
Grenner	cf	Laurin
Johnson	rf	Thorson

BUSHEY WINS FROM CRAWFORD

Well-Known Eastern Fighter Beaten By Range Unknown.

A dispatch from Walker, Minn., to the sporting editor of The Herald brings the information that Tony Crawford was beaten by "Rough House" Charlie Bushey, who put it all over the man from the East in ten rounds of fighting.

If the telegraph is correct in all its details, Bushey had Crawford down for the count of nine in the eighth round and again put the Eastern boy to the floor for the count of nine in the tenth round.

In the words of the telegram, "Bushey put it over Crawford," winning the decision of the referee. Further referring to the telegram, it is stated that Crawford outweighed his rival by something like fifteen pounds.

Little has been heard of Bushey around these parts, but after his victory over Crawford, though Crawford was far from being in the best of shape, he may be seen in action before one of the Wisconsin fight clubs. They might sick him on to Jack Parres.

TO
Saint Paul Minneapolis
Three Good Week-Day Trains —two Sundays—over the "Short Line":
Northern Pacific Ry
Lake Superior Limited—de luxe electric-lighted afternoon parlor and observation car train, with dining car—fast and fine.
TWIN CITY EXPRESS —the night train—has electric-lighted sleeping cars, open for occupancy after 9:00 P. M.
Close connection at Twin Cities for West and South.
TICKETS:
334 W. Superior St. Duluth, Phones 214
817 Tower Ave. Superior, Phones 4226 or at Station
Have you seen the new Northern Pacific playing cards? 20 cents per pack. Try them. LA

THOMPSON AND KELLY TO MEET

Rivals for Middleweight Pugilistic Honors Will Go Ten Rounds.

Chicago, April 28.—Hugo Kelly of Chicago and Johnny Thompson of Sycamore, Ill., rival claimants for the middleweight pugilistic championship, are ready for their scheduled ten-round fight which will be decided before a Racine, Wis., club tonight. Both are below the required weight of 158 pounds. Promoters of the contest are planning to match Billy Papke, former middleweight champion, with the winner of tonight's battle.

BROWN MAY GO TO OLD ENGLAND

Hibbing Fighter Considering Trip Across the Raging Brine.

A special news dispatch to The Herald from Hibbing contains the statement that there is a possibility of Pal Brown, the fighting kid of the iron ore district, going to England the present summer for the purpose of meeting some of the best fighters on the other side of the pond.

This trip is contingent upon the outcome of some of the fights that Pal has scheduled for the near future. According to the story sent to The Herald, Brown will meet Jack White at Winnipeg on May 15. He has a meeting with Tommy Garry intervening, and should the Hibbing kid be successful in both of these engagements, it is said that the trip to the other side of the foaming brine will be made, and that Matt Wells, the latest sensation in English pugilism, may be encountered.

In the event of Brown getting safely by in his fights with Garry and White, his manager will go to bed with the conviction that Pal is one of the very best boys in the country. It is said, in the case of two clean-cut victories, the Hibbing fighter will be sent after the very best in the game.

Just why Brown should want to go to England, unless he is fond of travel, is hard to understand. There are bigger purses in this country, and if he is successful in his coming battles, he will be able to get any number of fights right in the dear old U. S. A.

Players Sold.

Davenport, Iowa, April 27.—Manager Dan O'Leary of the Davenport Three I team today sold Pitcher Harry Benton of Davenport and Outfielder Lester Lund of Monticello, Iowa, to Manager Tom Stark of the Monmouth, Central association, club.

BASEBALL PLAYER SENT TO STATE ASYLUM.

International Falls, Minn., April 28.—(Special to The Herald.)—Phil Passault, a baseball player who has been seen here a number of times with the Baudette team, and who has a homestead in the Clementson country, was arrested here during the week in a supposedly intoxicated condition and placed in the county jail. Later he developed symptoms of insanity and before he could be overpowered had terribly injured his head by butting it against the steel bars of the cells, and bruised up the officers somewhat. He was given a hearing by Judge Iltis and ordered sent to Fergus Falls, where Deputy Sheriff Watt, assisted by Ralph Burdick, took him.

BOUT BETWEEN GARDNER AND MOHA POSTPONED.

Milwaukee, Wis., April 28.—The ten-round bout scheduled for tonight between Jimmy Gardner of Lowell, Mass., and Bob Moha of Milwaukee has been postponed until May 12, owing to an injury to one of Gardner's hands sustained in a recent contest.

GEORGE CHIP WILL MEET DILLON AGAIN.

Terre Haute, Ind., April 28.—George Chip, the Pittsburg middleweight boxer, and Jack Dillon of Indianapolis will meet here tonight in a scheduled ten-round bout. Dillon and Chip have met on two previous occasions, once in a six-round no-decision affair in Pittsburg and then at Dayton, Ohio, when the Indianapolis boxer won a 15-round decision.

CY YOUNG CANNOT PITCH FOR A MONTH.

Cleveland, Ohio, April 28.—Denton T. Young, the veteran pitcher of the Cleveland baseball club, is ill at a hospital here with acute bronchitis. Young's condition is not serious. He will probably be able to leave his room in two weeks, but cannot play ball for a month.

JAPS LEAVE FIELD IN QUARREL OVER DECISION.

San Francisco, Cal., April 28.—The baseball game between the Waseda university of Japan and the Mission high school team of San Francisco ended in the tenth inning, with the score 5 to 5, when the two teams were unable to agree on a decision. The Japanese players refused to continue play unless the disputes were decided their way.

College Runner Dies.

Danville, Ill., April 28.—John H. Garland, 28 years old, a student of Greer college, Hoopeston, dropped dead of heart disease following a practice run on the race track at the college yesterday. His home is in Michigan.

A Traveling Show.

The former Mrs. Marshall Field Jr., now Mrs. Drummond, was robbed of $130,000 worth of jewels while crossing the Atlantic. It looks like a fairy story, but some people have so many little bunches of jewels of that size, that they get careless about leaving them under foot. People in the northwest prize their golden grain belt beers more than this great lady did her diamonds, and are never without them in the house. Try them for a table beverage. They are brewed for the best families. Supply yours from your dealer or duluth branch minneapolis brewing company.

DYNAMITE IN STATION.

Fifty-Six Pounds Found in Waiting Room at St. Louis.

St. Louis, Mo., April 28.—A valise containing fifty-six pounds of dynamite, found under a settee in the second class waiting room in the union station Wednesday night, remained in the lost articles room until last night when city detectives, whose duty it is to inspect all such parcels, opened the valise and discovered what the contents were. There is no clew to the identity of the person who left the explosive at the terminal.

The dynamite was contained in two cans. One of the cans was a screw-top receptacle and the lid on the other was clamped down with wire. Both cans were ready for firing, each being fitted with caps and twenty feet of fuse.

The cans were wrapped in two gray coat sweaters, the whole bundle fitting snugly in the valise.

The ends of the fuses projected from a slit cut in the grip just under the lock.

On the order of the chief of police the dynamite was thrown into the Mississippi river, the caps, valise and sweaters being retained in the hope of furnishing a clew to the owner and as evidence.

Nifty Blue Serge Suits, $15,
For young fellows, long dip-front coats, 2 or 3 buttons, full peg trousers, and a perfect fit guaranteed, at the "3 Winners," 115 East Superior street.

OLD TIMERS FORM CLUB

Men Who Drove Street Cars in Old Days Hold Banquet.

These Employed Previous to 1899 Eligible to Membership.

The banquet of the old-time street car men at the Metropole hotel last evening proved a decided success and resulted in the formation of a permanent organization, which will be known as the "Old-Time Street Car Men's club."

Joseph Cumming, who acted as toastmaster last evening, was elected president; Joseph Kenney was chosen vice president; and John G. Ross was made secretary-treasurer.

The affair last evening was attended by thirty-two men who were in the employ of the company previous to 1899. There are known to be at least forty-eight men who are entitled to membership and it is expected that their names will have been added to the rolls when the club holds its first annual banquet at the Lenox hotel Sept. 1.

Among those present last evening were:

Joseph Kenney, hotel proprietor; M. J. Gleason, hotel proprietor; J. W. Cumming, grocer; S. M. Johnson, superintendent Interstate Street railway; Richard Flynn, agent Fitger Brewing company; J. W. Dieteits, carpenter; D. Parent, carpenter at courthouse; J. B. O'Donnell, engineer, F. S. Kelly Furniture company; W. H. Wallace, merchant; E. R. Ribenack, hotel proprietor; John G. Ross, clerk of municipal court; A. J. Hunter, cigar store proprietor; C. F. Hoffman, salesman, Twohy-Elmon company; George E. Ball, engineer; A. H. Paul, treasurer's office, courthouse; R. Sherer, freight agent, S. G. McTaggart; A. R. Beating, agent Duluth Brewing company; William O. Grady, fireman; Austin O'Daniel, mail carrier; Gustav A. Olson, stone cutter; Edwin R. Cobb, contractor; D. J. McDonald, engineer; O. E. Erickson, merchant; Thomas W. Walker, real estate; John Moir, grocer; C. Ball, proprietor Snow Flake laundry; L. B. Allen, salesman; Robert Wendlant, salesman.

To Possess A
FISCHER PIANO
is to have in your home the most reliable and most artistically perfect Piano known today; A musical instrument wherein is contained the strongest and most enduring mechanism, and from which emanates the most glorious tone ever produced.
Instalment payments accepted if desired.
"STANDARD OF HIGHEST MERIT."
HOWARD, FARWELL & CO.
120 East Superior Street.

$2.50 AND $3 Sorensen's
Shoes, Oxfords, Pumps and Fancy Slippers for Spring, are right. You save $1 to $2 on every pair.
See our windows, "where the birds fly."
317 West Superior St.
Positively the Best Quick Repair Shoe Shop in Duluth.

You'll Do Better at Kelly's.
YOUR CREDIT IS GOOD. YOUR CREDIT IS GOOD.
Kelly's Three-Room Outfit
$69
Terms: $1.50 Per Week.
F. S. KELLY FURNITURE CO.
322-324 WEST SUPERIOR ST.

ON THE IRON RANGES

EVELETH TO HAVE TWO NEW SCHOOLS

Board Decides to Ask People for Authority to Issue $60,000 Bonds.

Eveleth, Minn., April 28.—(Special to The Herald.)—The school board last evening instructed Clerk Harry S. Sherman to call a special election of the voters of the School District No. 39, to vote on bonding the district for $60,000 for the erection of a brick two-story, ten-room grade school to replace the burned Fayal school. Architect Bray of Duluth, was engaged to draw up plans and specifications for the new school, which is to be completed by the opening of the fall term. The new school will not be built on the site of the old structure, as mining operations are being worked in that vicinity, but the new site will not be far from the burned building. It is planned to have a modern gymnasium installed in the school. The board also will build an eight-room two-story brick, $60,000 school in the Adams district, which will give Eveleth two new schools.

The regular work of the Fayal school was resumed today. The first and second grade pupils are being accommodated at the Fayal kindergarten, the kindergarten students at the Fayal township hall, the third graders at the First Presbyterian church, and the fourth, sixth and seventh graders at the high school. The commercial department, drawing and kindergarten rooms of the high school are also being used, while the Commercial pupils are being accommodated in the dining room of the high school.

CHISHOLM FIRE CHIEF.

Thomas O'Connor Has Been Appointed By Village Board.

Chisholm, Minn., April 28.—(Special to The Herald.)—The village council has appointed Thomas O'Connor chief of the fire department.

Bids for furnishing lumber for sidewalk purposes for the season were opened but the contract was not awarded. The lowest bidders were Thomas Forum of Chisholm and C. A. Remington of Hibbing. Other bidders were the King Lumber company and the Range Lumber company, both having yards in Chisholm.

Commercial Club Elects.

The annual election of officers of the Commercial club resulted as follows: President, M. Tripp; secretary, J. H. McNiven; directors, Edward Freeman and Dr. A. B. Kirk, new, and Leon Taylor and Julius Groose, hold over.

The standing committees will be appointed later.

A special committee was appointed to meet May 3 and go over the ground of the proposed road to the Du Pont Powder Powder plant recently erected near Wilpen.

TACONITE NEWS NOTES.

Current Happenings Gathered in the Mesaba Range Village.

Taconite, Minn., April 28.—(Special to The Herald.)—The race track between Taconite and Holman has been completed and is receiving due attention these nights, as there is quite a friendly rivalry between the local liverymen.

Mr. and Mrs. Jack Frazier have returned to Taconite from Coleraine, where they moved last fall.

The Taconite Brass band gave its first open-air concert on Postoffice square Tuesday evening.

Mr. and Mrs. Hugh McNulty are rejoicing over the arrival of a son.

The Taconite baseball team plays its first game of the season at Holman, as the Holman grounds are in good condition this season. Taconite will be well represented at the game. The special train leaves Taconite at 1:30 p. m.

Pat Campbell and family of the Garvey addition spent Sunday at Taconite.

There is to be a free dance at the village hall next Saturday night. The dance is to be given by Myer Cohen.

Dan Cassidy had a close call Wednesday evening. While coming down the long stairs in the rear of his store, he slipped and fell the entire length of the stairs. The ambulance carried him to the hospital, where they found he had fractured an arm.

Apple Tree Blooms.

Frank Bass was in town Wednesday with a bouquet of apple blossoms. He said one of his trees was in full bloom.

William Saw has built another addition to his chicken farm. The new building is 100 by 20 feet. Mr. Saw expects to ship large quantities of dressed fowl to the Duluth market next fall.

Albert Malgreen was in town yesterday with his speedy Kentucky colt, which he purchased this winter during his trip through the South.

It is expected that before long a creamery will be built in Taconite, as the Alden Bros. are thinking of locating here. It will be a good thing for this end of the range, as all those products have to be shipped in at present.

A turkey supper was served at the Bachelor rooms over the Oliver Mercantile store Monday night, as a celebration of Thomas Phillips' 20th birthday. It was a complete surprise, his friends taking him for an automobile ride early in the evening, arriving at the rooms at 9:30, where his friends were assembled to congratulate him. Toastmaster Henry Denn had a neat program laid out for the evening's entertainment. Ed McHale gave a few piano selections, while Gus Hulm gave the wizard dance to the enjoyment of those present. Van Wavre, with his fine elocution, and James Downing, with his violin, also added to the enjoyment of the evening. Supper was served at 12 o'clock by James Mason, caterer.

RECEPTION NEXT MONDAY EVENING AT NEW VIRGINIA SCHOOL

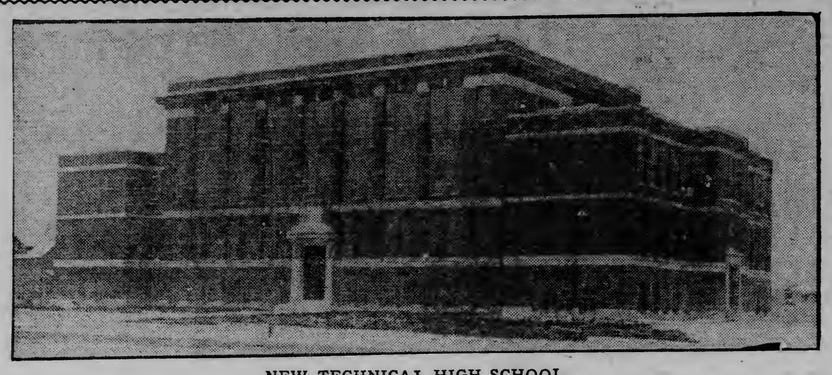

NEW TECHNICAL HIGH SCHOOL.

Virginia, Minn., April 28.—(Special to The Herald.)—The school board and school faculty will keep open house at the Technical high school building next Monday evening from 8 to 12 o'clock, at a social and reception to the general public, for the inspection of the new school plant. The evening will be given to looking over the new building, the heating, and electrical plants, ventilating system, manual training, and domestic science departments, fire escapes, etc. Competent guides will be in attendance. There will be no special program, but good music will be furnished and light refreshments will be served. It is desired that the people in every part of the school district avail themselves of this opportunity to get acquainted with the new school plant.

Supt. Bliss says that all teachers of the district are requested to be present and assist in showing the fathers and mothers about over the buildings, and to this end every teacher is asked to post up before hand, to be able to serve as a good guide.

A promenade concert and dance for the young people will be held in the gymnasium during the evening. The members of the school board and teachers will act as the reception committee.

GILBERT ODD FELLOWS'

Ninety-Second Anniversary of Order Is Fittingly Observed.

Gilbert, Minn., April 28.—(Special to The Herald.)—The celebration of the 92nd anniversary of the Independent Order of Odd Fellows was held by the Gilbert lodge Wednesday night, and it was attended by a record breaking crowd. A fine program was rendered, after which supper was served by the Rebekahs. A dance following. Following is the program rendered:

Song, by male quartet; address, T. S. Morrison; song, Hazel Rogers; dialogue, "Mrs. Rip Vanwinkle," Mesdames Carnahan and Hartley; piano solo, Miss Peterson; address, Rev. Mr. Shorts; recitation, Miss Clemons; vocal solo, Miss Lively; recitation, Helen Kircher; song, male quartet; recitation, Master O'Brien; address, W. J. Wallace.

OLCOTT PRESENTS BOOKS.

Mining Company Head Makes Gift to Marble, Minn., School.

Marble, Minn., April 28.—(Special to The Herald.)—W. J. Olcott, president of the Oliver Iron Mining company, in whose honor the citizens of Marble recently named their new high school building, has presented the school with the libraries owned by his father, the late Harlow Olcott, and his sister, the late Miss Amelia Olcott, both of whom were formerly connected with the public schools of Ishpeming.

The libraries contain over 700 volumes, many of which are valuable.

REMAINS TRANSFERRED.

Bodies of Relatives of Hibbing People Reburied at Negaunee.

Negaunee, Mich., April 28.—(Special to The Herald.)—Mrs. Joseph Kerr, a former resident of Ishpeming, who was called from Hibbing to that city a few weeks ago because of the critical illness of her sister, Mrs. William Hocking, has had Contractor Stensrud transfer the remains of several of her deceased relatives from the old to the new cemetery here, the work having been completed Tuesday.

Mrs. Kerr is a daughter of the late James Ward, who was one of Negaunee's earliest settlers. He passed away eighteen years ago and his wife died in Negaunee forty-two years ago. Other members of the family whose remains were transferred from the old to the new cemetery were two sisters of Mrs. Kerr, a brother, a brother-in-law, and two of the latter's children. Mr. Ward owned the old Ogden hotel, which stood on the site of the Breitung house, and he conducted it for several years before he sold the property to make room for the present hotel.

LAX ENFORCEMENT OF LAWS ROASTED

Virginia Grand Jury Does Not Mince Matters in Criticizing Conditions.

Virginia, Minn., April 28.—(Special to The Herald.)—Laxity in the enforcement of laws in St. Louis county especially those dealing with the liquor question, came in for a scoring at the hands of the district court grand jury, which completed its labors here yesterday after returning a number of indictments.

C. E. Hendrick, the foreman of the grand jury and F. E. Lister, the clerk, gave out for publication the following resolutions adopted by the grand jury:

"Whereas, The grand jury now in session, before and after listening to a large amount of criminal evidence from parts throughout St. Louis county, have come to the conclusion that the commission of crimes and misdemeanors is more or less prompted and stimulated by the laxity of its officials and others in authority in not enforcing the laws governing the liquor traffic, and

"Whereas, Nearly all the crimes investigated by the grand jury, are directly or indirectly due to the use of intoxicating liquors, and

What Breeds Law Contempt.

"Whereas, Contempt for one law breeds contempt for another: therefore,

"We recommend and demand stricter enforcement of the liquor laws, that more fear and respect may be gained for all officers and the law they represent, and that it may not be necessary for any future grand jury to investigate the conduct of or indict any officer for neglecting his duty under his oath of office."

The grand jury returned the following indictments, charging:

Nat. M. Naslund, treasurer of school district No. 31, Zim, misappropriating funds to the amount of $855.82.

John Maurin of Biwabik, having abandoned his two children one aged 3 years and the other 14 months.

Oscar Jacobson, Virginia, grand larceny in the second degree, taking $70 from the person of John Ketola.

John Niemi, Virginia, grand larceny in the second degree, taking $25 from the person of Isaac Matela.

Matt Kappalla, assault in the second degree, assaulting Jacob Romtainaki with a knife at Aurora on April 3 last.

Andrew Williamson of Section 68-17, selling liquor to Indians.

Bert Caldwell, Virginia "white slavery."

Tom Marincell, assault in the first degree, charged with having attempted to kill John Pluth with a knife at Ely on Feb. 27.

Nestor Johnson and Elmer Maki, Virginia, charged with having robbed John Maki of the sum of $110.

SCHOOL CLERK IS IN PENITENTIARY

Official of Crystal Bay, Lake County, Doing Time in Wisconsin.

Two Harbors, Minn., April 28.—(Special to The Herald.)—Word has just been received here that Andrew Lobben, a homesteader in the town of Crystal Bay, Lake county, was recently sentenced to a term of two years in Wisconsin's state prison at Waupun. Lobben was convicted of a larceny committed last fall at Balsam Lake, Polk county, Wis. At the time of his arrest, he was clerk of school District No. 5, this county.

With time allowed for good behavior, Loben should finish his term in December, 1912.

MEADOWLANDS ELECTION.

Question of Bonding to Build School to Be Submitted.

Meadowlands, Minn., April 28.—(Special to The Herald.)—A special election will be held here tomorrow to obtain authority to issue $9,000 in bonds to build a four-room brick school to accommodate the growing needs of the district.

Two miles from Meadowlands is St. Joseph's colony of German farmers. There are sixty school children at the colony, which is in the Meadowlands district.

STREAMS STOCKED IN LAKE COUNTY

Sixty Cans of Fry Received This Week and Placed in Waters.

Two Harbors, Minn., April 28.—(Special to The Herald.)—The fish car from the state fish hatchery was in the city Tuesday morning and a second consignment to the number of sixty cans was left. This lot, together with those shipped here several weeks ago, makes 120 cans received here this spring. In the first shipment there were approximately 90,000 and in the last 60,000, making a total of 150,000 trout fry planted in the streams near the city this spring.

The fish this year, as has been done for the past sixteen years, were shipped to Dr. J. D. Budd, who, during all these years, has personally attended to the restocking of the trout streams. The fry was distributed as follows: Ten cans in the Gooseberry, at Highland; thirty cans in the Stewart, thirty-two cans in Knife river, thirty-two cans in Silver creek, sixteen cans in Encampment river. The Split Rock river, the main Gooseberry and the Beavers have been restocked this year from the Alger line by parties in Knife River.

Who Helped Dr. Budd.

Those who assisted Dr. Budd in planting of the fry were: Fred Hagberg, P. K. Anderson, T. J. Brown, Iver Amundsen, Ben Pruet, Peter Carlson, Axel Lindgren, Charles Carlson and F. W. Walker. Dr. Budd is informed that there is still another consignment to arrive. This year he made a request from the United States government hatcheries and he has received word that a shipment will be made during this summer. The entire shipment from this source will be planted in Stewart river.

Thousands of fish are taken from Lake county streams every year by Duluth fishermen and those who do the most fishing pay the least attention to the restocking of streams.

BANGOR MINE IS READY TO SHIP

Aurora Property Expected to Send Out Fifty Cars of Ore Daily.

Aurora, Minn., April 28.—(Special to The Herald.)—Drifting and development work at the Bangor mine has been completed and the company is now ready to ship ore.

It is expected that an average of fifty cars will be shipped per day during the season. This mine promises to be one of the biggest underground propositions in this section. The men employed will total about 400 during the season. The Bangor mine is a Pickands-Mather property, in charge of Capt. Joseph T. Vickers.

Gilbert Mine Closes.

Gilbert, Minn., April 28.—(Special to The Herald.)—The Oliver Iron Mining company closed down the Gilbert, an underground mine, last night. About 100 men are out of employment. The head men, captains and chemists will be transferred to the company's mines at Eveleth. The Steel company now has no mines operating here, having shut down their open pit some time ago. The men who were employed at the Pettit mine were transferred to the Schley mine, while the Pettit is sinking its shaft 150 feet.

CATCHES RECORD TROUT.

Fish Twenty-Eight Inches Long Taken From Stewart Creek.

Two Harbors, Minn., April 28.—(Special to The Herald.)—Elmer Otterblad has the record for catching the largest trout ever seen in this part of the country. The fish was caught in Little Stewart and measured twenty-eight inches in length and weighed better than nine pounds. Elmer took the big fish to Duluth Tuesday to place it in a contest offered by the Kelley Hardware company.

AURORA OWLS' DANCE TO BE FINE AFFAIR.

Aurora, Minn., April 28.—(Special to The Herald.)—The Owls' minstrel show, to be given at the Finnish hall tonight, promises to be the banner event of the year. No effort has been spared to provide a program of sufficient variety and merit to please the most particular. Singing, dancing, sleight of hand and numerous farce comedies will be on the bill. A dance will be given after the show.

MANY ESTATE MATTERS

Are Attended to By Judge Gilpin at Virginia.

Virginia, Minn., April 28.—(Special to The Herald.)—Judge S. W. Gilpin of the probate court held the regular monthly session of court here yesterday and today and many cases were disposed of.

Orders the matter of the following estates:

Joseph Lober, Chisholm, order allowing final account granted.

Alex McEwing, Eveleth, appointment of an administrator, Anna Sheehan appointed administratrix.

Isaac Lammi, Virginia, L. M. Osborn appointed administrator of estate.

Hiram Walker, Virginia, Mrs. Bertha A. Capstick appointed administratrix of estate.

Martin Imbertson, Hibbing, hearing on claims.

John Matilla, Palo, Joseph Matilla appointed administrator.

J. J. Sullivan, Eveleth, hearing on claims.

Charles Smith, Chisholm, no hearing.

Anton Blenard, Chisholm, adjourned to May term.

Annie E. B. Kendall, Hibbing, final decree entered.

Matt Skender, Virginia, hearing on order to show cause why administrator should not pay funeral expenses, taken under advisement by the court.

Joseph Slopnier, Eveleth, adjourned to May term.

Margaret Horrigan, Virginia, adjourned to May term.

Mary E. Shank, Biwabik, N. B. Shank appointed administrator.

Peter Patterson, Virginia, order granted for license to sell real estate.

Joseph Cuddihy, Gilbert, John Cuddihy appointed administrator.

James Wheatman, Hibbing, Maggie Wheatman-Duffey appointed administratrix.

D. J. Cameron, Biwabik, F. S. Colvin appointed administrator.

Louis Mattson, Virginia, Gus Haglund appointed administrator.

Joseph Booth et al, Virginia, petition granted for license to sell real property.

Henry Crottier, Eveleth, final account allowed and administration closed.

Steve Passich, Buhl, final account allowed and administration closed.

Bertha Filiatrault, Virginia, hearing on claims.

Kalill Jerreissati, Virginia, hearing on claims.

Joseph Wirbish, Virginia, appointment of administrator.

TWO HARBORS BRIDE TO BE GIVEN SHOWER.

Two Harbors, Minn., April 28.—(Special to The Herald.)—A bundle shower was given last evening at the home of Miss Emily Hagen in honor of Miss Esther Bjorum, whose marriage occurs in the near future. Music and games were enjoyed and the future bride was the recipient of many dainty and useful presents. A delightful lunch was served. Among those present were: Mrs. Will Austin, Christine Holmen, Alice Holmen, Annie Olson, Edith Nelson, Christine Carlson, Saila Lundquist, Agnes Anderson, Lily Anderson, Myrtle Babin, Clara Johnson, Unnie Ellingson, Mary Rafn, Ida Johnson, Jennie Johnson, Helen Olson, Sigrid Reitan, Anna Hanson, Ida Hanson, Anna Rafn, Nellie Bangsund, Emily Hagen.

NEXT LID-TILER WILL GET LIMIT

Second Hibbing Infraction of Closing Laws Will Be Severely Dealt With.

Hibbing, Minn., April 28.—(Special to The Herald.)—Chief of Police Peter Wring says that his department will strictly enforce the closing laws for saloons in Hibbing. In mentioning the light sentence of John Povsha of 123 Pine street, for having kept his saloon open until 11:50 p. m., he said that the next offender will in all probability be dealt with very severely by the court.

The department is keeping close tab on the business, and so far have found that the law is being lived up to entirely with the one single exception mentioned above, in which the offender received a nominal fine of $10 and costs by Special Judge Silliman, on account of its being the first case under the new law.

YEOMEN ENTERTAIN.

Affair Held at Two Harbors Wednesday Evening Great Success.

Two Harbors, Minn., April 28.—(Special to The Herald.)—The entertainment given by the yeomen Wednesday evening was well attended. A class of six was initiated, after which a dance and lunch were given. J. Philpp Garland, district manager, Mrs. Garland, Mrs. J. Wesenberg and Miss Pierson of Duluth were present as visitors. The Troubadours furnished the music, which was a decided hit.

An adjourned meeting of the stockholders of the People's Meat market was held in the basement of the courthouse Wednesday. The business of the company has made a splendid showing during the past four months, and is improving steadily under the new management. Owing to many of the stockholders having other engagements the attendance was small, and the meeting adjourned till Monday, May 1, at the same place. After the meeting Mr. Carr, the manager, will serve a light lunch.

The Modern Woodmen and Royal Neighbors held an entertainment at the K. of P. hall Tuesday evening following the regular meeting of the Modern Woodmen. A program, consisting of music by the city orchestra, had been prepared. The high school male quartet, Arthur Emmett, Robert McCurdy, Carl Clark and Fred Switzer rendered several selections and were forced to respond to several encores. The Spargo sisters gave several pretty selections and were called back several times. C. B. Stevenson made a short address to those present. Following the program a lunch was served.

IS SUING BIWABIK MINING COMPANY FOR $5,000.

Virginia, Minn., April 28.—(Special to The Herald.)—The case of Anton Antelek, administrator, against the Biwabik Mining company, is on trial in district court. Plaintiff is suing to recover the sum of $5,000 for the death of his son Joseph, who was killed at the mine of the company at Biwabik, the claim being that the young man met death through negligence on the part of the company.

The court and officials will remove from their present quarters in the city hall to the new courthouse tomorrow and the following week court will be held at the latter place. Chairman Neil McInnis of the county board is arranging a program for the opening day, which will be held in the near future.

COUNTRY CLUB LOCATION IS BEING DISCUSSED.

Eveleth, Minn., April 28.—(Special to The Herald.)—Either Horseshoe or Long Lake will be chosen as the location of the Country club, which will be established by the Range Automobile association. The majority of the local automobilists favor the latter lake, which is but six miles from here, near the center of the range, adaptable to golf grounds, good fishing and bathing, and affords other facilities.

HIBBING BRIEFS.

Hibbing, Minn., April 28.—(Special to The Herald.)—Ben Friedman of Duluth is in the city.

William Merriman of the Minnesota & Rainy River railroad, expects to be transferred to Deer River in a short time.

Dr. Butchart of the Butchart and Morsman hospital, expects to go to the Twin Cities tomorrow.

Mrs. Harry De Mars, who has been visiting her son, Theodore De Mars, and daughter, Mrs. Edward Hurley of Brooklyn, will return to her home at Hudson Falls, N. Y., on Monday next.

The members of Company M held their regular drill in the Armory last night, and after the meeting had a business session to discuss various plans for the future season's work.

Mouse Moved Three Miles.

Aurora, Minn., April 28.—(Special to The Herald.)—A. J. Lindsley of Hibbing has moved a house from the Stevens location to a lot in the village of Aurora for August Knuti. Mr. Knuti will remodel the building, install a heating system and use the same for his residence. The distance the building was moved was over three miles, but there was not a crack made in the plaster or a window broken during the journey.

Smart Hats $4.98

Just what every woman wants, a smart hat at the right price.

Our $4.98 hats are winners—every one likes them. You will always find a large assortment—all styles and colors—at only

$4.98

We make a specialty of tailored hats at $1.98. You can't find their equal in the city at that price.

Misses' Hats, largest assortment we have ever shown, also best values at the price we ask..... $2.98

Auto Hoods, in all colors, at..... $1.50

Street Hats, for misses, at..... $2.49

Largest assortment of Trimmed Hats in the city, at popular prices.

Special prices on all straw shapes. Saturday only—at..... $1.50

Children's Panama Hats, trimmed in dainty colors and flowers, at..... $1.50

RIBBONS—in all shades—at..... 10c per yard

L. E. WILLIAMS

MILLINERY

18 WEST SUPERIOR STREET

A LOOK WILL CONVINCE YOU—COME TOMORROW

BOYS' "KNICKERS"

Tomorrow we will sell any Boy's Suit—ages 3 to 17 years, for—

$1 DOWN

$1 PER WEEK

These suits have just been received from our factory. Bought at a low price, they will be sold at a low price. Blue serge and novelty materials—Priced $1.75 to $10.00.

These terms good only tomorrow.

GATELY'S

8 East Superior St.

"The House Where Your Credit Is Good."

CASTORIA

For Infants and Children.

The Kind You Have Always Bought

Bears the Signature of Chas. H. Fletcher

YOU ONLY PAY FOR COAL

high grade, honest coal that doesn't clinker, but makes a bright and glowing fire, when you want one. If you haven't filled your bin for next winter's use, let us fill it for you at summer prices, as coal will go up next month.

"PITTSTON" ANTHRACITE

THE COAL OF QUALITY.

PITTSBURGH COAL CO.

335 West Superior Street, Corner Fourth Avenue West.

TELEPHONES—2100.

DOWN GO THE PRICES ON

MEN'S AND BOYS' CLOTHES

July prices now right at the commencement of the season. We must reduce our stocks to make room for the union carpenters, plasterers and painters who are to remodel our store.

Men's and Young Men's High-Class Suits

Every suit perfectly tailored in the latest styles and made from the newest and best selected materials, and all union made.

$10.00 New Spring Suits —now— **$6.75**

$12.50 New Spring Suits —now— **$7.85**

$15.00 New Spring Suits —now— **$9.85**

$20.00 Blue Serge Suits —now— **$13.85**

$25.00 Blue Serge Suits —sale price—now— **$14.85**

MEN'S HATS.

$2.00 Men's Hats.....$1.25
$2.50 Men's Hats.....$1.50
$3 Men's Hats—a snap....$1.75

MEN'S DRESS SHOES.

$3.00—a bargain $1.95
$3.50—a bargain $2.85
$4 and $5 Packard.....$3.45

BOY'S AND MISSES' SHOES.

$1.50 kind 95c
$2.00 kind $1.25
$2.25 kind $1.35
$2.50 kind $1.45

LADIES' SHOES—Up-to-Date.

$2.00 odd lot—a bargain..$1.00
$3.50 odd lot—a bargain..$1.37
$4.00 kind $2.25
$4.50 kind $2.59

MEN'S DRESS SHIRTS.

50c kind, while they last....35c
75c kind, while they last....46c
$1.00 kind, while they last..59c
$1.25 and $1.50 kind.....79c

MEN'S UNDERWEAR.

50c Balbriggan—a snap.....25c
75c Ribbed 39c
$1.25 Fine Cashmere 79c

MEN'S WORKING SHIRTS.

50c kind 38c
$1.00 kind 75c
75c and $1 Boys' Dress and Working Shirts 45c

LADIES' WEAR.

Ladies' $1.50 Combination Suits 69c
Ladies' Night Gowns, $1 kind 59c
Ladies' Night Gowns, $1.50 kind 79c
75c Ladies' Petticoats 35c
$1 Ladies' Petticoats 47c

LADIES' WAISTS.

75c Up-to-date Waists 45c
$1 Up-to-date Waists.....65c
$1.25 Up-to-date Waists...$63c
$3.50 Silk Waists.....$1.95

Men's Heavy Shoes, Jefferson and Chippewa, at cost.

Men's Working Gloves, the best, $1, $1.25, $1.50—choice at 75c.

MEN'S SOX.

15c Cotton Sox 7c
25c Lisle Sox 15c
50c Lisle Sox 25c
75c Lisle and Silk Sox.....35c

MANUFACTURER'S OUTLET SALES CO.
15 EAST SUPERIOR STREET

CITY BRIEFS

Sewing Society.
The Myron Sewing society will be entertained Saturday afternoon by Mrs. A. F. Lundholm, 2506 West Third eet.

Printing and Bookbinding
Thwing-Stewart Co. Both 'phones, 114.

May 1st We Move
To 210-211-212 Providence building. J. D. Howard & Co., Edward F. Spink, president; Oliver S. Andresen, vice president; Jay Cooke Howard, secretary-treasurer.

Buys East End Home.
A deal was closed yesterday by which D. T. Helm purchased the residence of John R. Elliott at First street and Twenty-sixth avenue east. The consideration was $17,000.

Case Is Dismissed.
The case against Lafe Montroy, the tug cook who was arrested on the charge of Nellie Chillman, who claimed that he assaulted her and threatened to kill her, was dismissed in police court this morning. They settled their differences outside of court.

Examination Waived.
Gust A. Brown and Andrew A. Gunderson, the "big mitt" men arrested on the charge of swindling, waived examination when arraigned for grand larceny in the first degree in police court this morning. They were already bound over to the grand jury on the swindling charge. Their cases will be taken up by the grand jury next week.

Youth Given a Chance.
Walter Nerynk, 19 years of age, pleaded guilty to stealing $3.50 from his roommate when arraigned in police court yesterday afternoon. As it was his first offense and he expressed real contrition, the case was continued sixty days to give him a chance.

Rev. Oldenburg to Preach.
Rev. E. A. Oldenburg of St. Paul will preach the morning and evening sermons at the Second Prosbyterian church in the West end. Rev. Mr Oldenburg was extended a unanimous call a year ago but did not accept it.

Sentences Suspended.
None of the eight "drunks" arraigned in the police court grist this morning were old-timers. All of them expressed a desire to get out to go to work and they received suspended sentences.

Good Luck With Trout.
L. Traubman of the Silberstein & Bondy store, and G. A. Klein, have returned from a week's fishing trip on the Gooseberry river. They caught over 400 trout. In trying to land a large trout, Mr. Klein fell into the water and sustained an injury to his right knee. He landed the fish at the cost of a limp.

To Attend Camp Fire.
Dr. J. B. Budd of Two Harbors has invited his fellow-members of Culver post, G. A. R., to attend a birthday camp fire to be given by him at his home at Two Harbors, May 5. A number of the Duluth veterans will accept the invitation, going to Two Harbors on the regular Iron Range train in the afternoon and returning on a special train about midnight.

Annual Meeting.
The annual meeting of the Duluth Playgrounds association will be held next Monday afternoon at 1:30 at the mayor's office in the city hall. Officers and directors for the coming year will be elected, and a member to represent Duluth at the meeting of the national association in June.

ALL MEMBERS OF THE U. O. F.
Are requested to attend the funeral of our late brother, George H. Anderson. Funeral will be held from the residence 518 West Third street, Saturday, April 29, at 2:30 p. m.
C. V. HANSON, C. R.
A. R. OLUND, Sec.

When Cameron Does Your Upholstering
It's right. Furniture coverings, etc. 'Phones.

FORESTERS, ATTENTION!
Members of Court Duluth, No. 724, I. O. F. camp and all members of the order: You are requested to attend the funeral of our deceased member, George H. Anderson, Saturday, April 29. Services at the residence, No. 518 West Third street.
B. A. BLAIR, C. R.
JOHN D. M'PHAIL, Rec. Sec.

Has New Offices.
W. L. Smithles, the local agent of the Metropolitan Life Insurance company, has leased the rooms formerly occupied by the Duluth Bar library, on the ninth floor of the Torrey building. The offices will be refitted and will be occupied by Mr. Smithles next week.

MEMBERS OF CENTRAL LINK LODGE NO. 175
I. O. O. F., are requested to attend the funeral of George H. Anderson, Saturday, April 29, at 2 p. m., from 518 West Third street.
W. A. RANKIN, N. G.
W. A. WRIGHT, Rec. Sec.

Temple Services.
Rabbi Lefkovits will speak on "The God-Likeness of Man," at the regular Sabbath services at Temple Emanuel, Seventh avenue east and Second street, this evening.

BOY SCOUT DISPLAY
and Gymnasium Exhibition
TONIGHT, 8 O'CLOCK.
At Boy's Department, Y. M. C. A. Sixth Avenue East and Third Street. Admission, 25 Cents.

What Hit Him?
Suffering from a broken jaw, Fred Wamsley was brought into the police station this afternoon in such a state of intoxication that he could not tell how he came by the injuries. The police are investigating to find out whether he had been in a fight or had fallen on the sidewalk.

Dance.
Every Thursday and Saturday evening at Great Western Hall, Twenty-first avenue west and Superior street. Hall for rent every other evening. Call Cole, 3270-D.

Will Use Sprinklers.
The board of public works will sprinkle London road and First street with water for the next month, or until the calcium chloride preparation which is to be spread on them reaches the city. The residents have been complaining to the board of public works of the dust and the board will take steps to give them prompt relief.

Has Sanitary Bakery.
When you want bread, cakes, pies and pastry "like mother used to make," you can find no better place to trade than at the Zenith Home Bakery, 427 East Fourth street. Fred Schmoldt, proprietor of this popular bakery, says it is the only one in Duluth that employs lady help exclusively. This, together with the fact that Mr. Schmoldt gives personal attention to the baking, insures absolutely sanitary conditions. Every loaf of bread sold from this store is wrapped in oiled paper, an additional precaution that the patrons appreciate.

Packing and Shipping.
To pack furniture properly for shipping is an art. We guarantee our packing. Estimates of cost furnished free. Call up either 'phone 492.
DULUTH VAN & STORAGE CO.,
210 West Superior Street.

Remember bankrupt clothing sale at 17 East Superior street opens tomorrow.

PERSONAL

W. J. Raun of Princeton is at the McKay.
Mrs. C. H. Barnes of Ely is at the McKay.
Edward Lovahl of Crosby is at the McKay.
F. J. Webb of Gilbert is at the Spalding.
S. J. Cusson of Virginia is at the Spalding.
C. M. Erskin of Grand Rapids is at the St. Louis.
J. W. Marsh of Proctor is at the St. Louis.
John H. Maki of Hibbing is at the St. Louis.
W. G. Mitsch, traveling passenger agent of the Chicago Great Western, is in the city today.
A. W. Noyes, general traveling passenger agent of the Chicago Great Western, is in the city today. Mr. Noyes has charge of a large territory and does not get to Duluth very often.
James F. Sexton of 124 Sixth avenue east, who underwent an operation at St. Mary's operation, is improving.
Mr. and Mrs. A. C. Farrar of 318 Ninth avenue west have returned from a trip to the Pacific coast. They also visited several Eastern cities while away.

Moving Day.
The moving of furniture requires experienced men to be handled properly. We can furnish them. Also covered, padded vans.
DULUTH VAN & STORAGE CO.,
210 West Superior Street.
Both 'phones 492.

Chalk Line Stripes,
In browns, blues, grays and tans, in both men's and young men's spring suits, only $15, at the "3 Winners," 115 East Superior street.

Notorious Resort Burned.
Winona, Minn., April 28.—The Childs roadhouse at Bluff Siding, Wis., the most notorious place in this section of teh country and where last winter another chapter was written by the murder of John Dingfelder by Al Childs, the proprietor, who has since died of wounds sustained in the affray, was totally destroyed by fire Wednesday.

HERE'S YOUR OPPORTUNITY

BIG SALE OF $20,000 BANKRUPT STOCK

Of Men's, Women's and Children's Clothing, Opens Tomorrow Morning at 9 O'Clock at

17 E. SUPERIOR STREET

Including Men's Suits, Overcoats, Pants, Underwear, Shirts, Etc.—Women's Coats, Dresses, Skirts, Waists, Etc.—All go at prices less than it cost to manufacture them. We intend to clean-up this stock within a few days and have made prices that will surely move the goods.

MEN'S SUITS
The Celebrated L System Clothes:
$25 to $30 values, for..$16.75
$16.50 to $22 values, for..$11.75
$10 to $15 values, for..$6.75
Mostly small sizes.

MEN'S OVERCOATS
$18 to $25 values, for..$14.75
$10 to $15 values, for...$7.75

MEN'S PANTS
$1.75 values, for.....98c
$2.25 values, for.....$1.39
$4.00 values, for.....$2.68

MEN'S SHOES AND OXFORDS
$3.50 to $4.00 Fine Shoes, our price, only...$2.68
$4.50 to $5 values, for...$3.48

MEN'S HANDK'CHIEFS AND HOSE
15c Handkerchiefs, for.....6c
10c Handkerchiefs, for.....3c
15c Hose for.....7c
20c Hose for.....10c
50c Hose for.....39c

MEN'S SHIRTS
$2.00 Wool Shirts, for...$1.29
$1.50 Wool Skirts, for.....89c
Working Shirts, only.....39c
Overalls, only.....39c

UNDERWEAR
$2 values, for.....$1.39
$1 values, for.....69c
35c values, for.....19c

SWEATERS
$1.50 values, for.....89c
$2.00 values, for.....$1.48

LADIES' COATS
LOT 1—Values up to $25, our special price **$14.75**
LOT 2—Values up to $15, our price, only **$7.75**

LADIES' DRESSES
LOT 1—Values up to $25, our special price **$15.50**
LOT 2—Values up to $15, our price **$8.25**

LADIES' SKIRTS
In seasonable fabrics; all colors; values up to $10 and $12, our price, $5.95, $4.50, $3.45, $2.95 and **$2.45**

LADIES' WAISTS
Fancy fabrics; assorted colors; extra special at **98c**
A fine lot of Silk Waists for less than manufacturer's cost.

LADIES' SHOES
Values $3, $4, $4.50 and $5, our special prices **$1.98, $2.68 and $2.98**

BOYS' AND MISSES' HOSE
Extra special; 25c values, for only **16c**

Many Other Articles, too Numerous to Mention, at Prices Way Below Their Cost!

Every Tick of the Watch Brings to the Mind the Giver

Good Watches only are worth giving.
Good Watches only are worth carrying.
Good Watches only are worth selling.

By all means use wise discretion in purchasing a watch. Make assurance doubly sure that the firm has an established reputation for reliabiliy, and that the timepiece is warraned.

We cannot speak too strongly of our great variety of styles and prices in Watches. We have not merely one or two to show you at your price, but many, so that your choice is not limited. If you come here we can please you at once and save you time as well as money. No matter whether you wish to pay $1 or $100 for a watch, we can meet your wants and give all the same careful attention.

You will find our prices worth reading. Being Leading Jewelers, we can sell at lowest prices. We suggest that you cut this advertisement out and keep it for future reference. This list, of course, is only a few of our immense stock:

Men's 20-Year Gold-Filled Open Face Watch (Elgin or Waltham)..... **$9**

Ladies' 20-Year Gold-Filled Hunting Case Watch—(Elgin or Waltham).... **$10**

Ladies' 14-Karat 25-Year Gold-Filled Watch..... **$15**

Ladies' 14-Karat Solid Gold Watch, hunting case, Elgin or Waltham movement—handsomely engraved.... **$25**

Ladies' 14-Karat Solid Gold Watch, Elgin movement (others $15 to $60)..... **$18**

Men's 14-Karat Solid Gold Watch, thin model, hunting case, 17-jeweled American movement..... **$35**

Men's 10-Year Gold-Filled Watch, American movement..... **$5**

Men's 20-Year Gold-Filled Hunting Case Watch, 15 Jewel, Elgin movement.. **$15**

We have a beautiful assortment of Ladies' Diamond Case Watches—14-karat, solid gold, Elgin or Waltham movement—$25.00 up to $75.00.

SOLID NICKEL...$5 | 10-YEAR GOLD-FILLED. $7 | 20-YEAR GOLD-FILLED. $9

Henricksen JEWELRY COMPANY
332 West Superior St.
Providence Building, Fourth Avenue West and Superior Street.

The Best Dumplings You Ever Ate

—Perfectly raised, light and delicious if you will use—

Rumford
THE WHOLESOME
BAKING POWDER

For producing food of most delicious flavor and perfect lightness and wholesomeness, there is no baking powder in the world to equal Rumford—it is

The Best of the High-grade Powders.

TOO LATE TO CLASSIFY

One Cent a Word Each Insertion. No Advertisement Less Than 15 Cents

SPECIAL ATTENTION GIVEN TO children's hair cutting. Miss Horrigan, Oak Hall building.

SALLOW, MUDDY AND GREASY SKIN made clear and beautiful at Miss Horrigan's Hair shop.

ITCHING SCALP, FALLING HAIR, splitting ends warn of approaching baldness. Consult free of charge Miss Horrigan, Oak Hall building.

HARPER SHAMPOO EXCLUSIVELY at Miss Horrigan's.

WANTED—EXPERIENCED OVERALL and shirt makers. Christenson-Mendenhall-Graham company, 514 West First street.

THE HAIR GOODS SOLD AT MISS Horrigan's Hair shop are made of the best quality convent hair. In texture this hair is as fine and as soft as your own hair. The convent hair wears beautifully, and is easily cleaned. It is real economy to buy this superior grade of hair at the start.

SUPERFLUIOUS HAIR, MOLES, warts, removed forever. Miss Kelly's Manicuring and Massaging Parlors, 131 West Superior street.

WANTED — EXPERIENCED CLERK; must furnish good references; steady position to right party. Address 349-X, Herald.

WANTED — YOUNG MAN FOR BILLing clerk; one capable of doing stenographic work. Apply 9 to 10 a. m. Knudsen Fruit Co., 218-220 West Michigan street.

COMBINGS MADE INTO SWITCHES, and 25 per cent off on all hair goods. Marinello hair shop, Fidelity block; next to Freimuth's; take elevator.

Furniture, finishing, paper hanging, painting and hardwood finishing. 'Phone your orders and I will call anywhere in city. A. Johnson, Mel. 738; Zeinth, Lincoln 369.

DEATHS AND FUNERALS

ANDERSON—George H. Anderson, 38 years of age, died yesterday afternoon at St. Mary's hospital. He is a well known marine engineer and has lived in Duluth for twenty years. He was a member of the Samaritans, Foresters and Odd Fellows. The funeral will take place tomorrow afternoon at 2 o'clock from the residence of his sister, Mrs. O. Barton, 518 West Third street. Rev. M. S. Rice will officiate. Interment will be at Forest Hill cemetery. Besides Mrs. Barton, he is survived by a brother and sister in Michigan and a sister in Los Angeles, Cal.

LUTES—The infant daughter of Mr. and Mrs. C. H. Lutes of 2101 East Third street died at 11 o'clock this morning. The funeral will be private.

Monuments direct from factory, no store rent, no agents; you save 25 per cent. Charles Benson, cut stone contractor, 2301 West Second street, or 'phone me, Lincoln 334, new 'phone.

MONUMENTS—Hundreds in stock. P. N. Peterson Granite Co., 332 E. Sup. St.

CARD OF THANKS.

WE DESIRE TO THANK OUR friends for the beautiful floral offerings, and for the sympathy shown during the sickness and death of our son and husband.
B. H. SODERSTEDT,
MRS. C. JOHNSON,
3713 West Sixth street.

SHOE NEWS!

that should appeal to shrewd buyers, and especially to those who know the satisfaction of wearing high grade shoes.

WE MAKE SHOES
WE REPAIR SHOES
WE KNOW SHOES
WE PUT ON THE HEIMBACH RUBBER HEELS

A House-Cleaning Sale—of every pair of Shoes in the stock, received prior to March 1st, 1911. This includes Howard Foster's for men, and Wichert & Gardiner's for women—Shoes that are worth from $3.50 to $5 **$1.98**

THE GOPHER
The Name of Shoe Repairing Fame
17 SECOND AVENUE WEST

LICENSES EXPIRING

This is the time of year when the city collects the bulk of the $192,000 which goes into the general fund. The saloon licenses are expiring, as are the dog licenses, the peddlers' and hawkers' licenses, the second-hand licenses, the employment office licenses and other miscellaneous licenses.

In addition to these the wheelage tax is due May 1. The funds raised from this go into the street maintenance and repair fund and are expended by the board of public works. It is estimated that from $15,000 to $20,000 will be raised from this source. The money must all be spent in the improvement of streets inside the city limits.

The first of next week it is expected that the office of the city clerk will be crowded with applicants for the tags which will enable vehicle owners to operate on the city streets without danger of arrest. They are beginning to come in already, in order to "avoid the rush." Yesterday about twenty-five tags were issued, and it is estimated that fully that number will be taken out daily until the 1st of May, when the size of the crowd will undoubtedly increase.

This year no leniency will be extended to those who fail to pay this tax. The officials announce that the city "needs the money," and that failure to take out the license will mean arrest. Unless the cash is forthcoming the street work of the city will be delayed and held up. Special Detective James Walsh will make it a point to check up every rig in the city to see that it is equipped with the proper tag of 1911.

It is not known whether or not a special man will be put to work to enforce the collection of the dog taxes. Since this practice was discontinued several years ago, the amount collected in this manner has fallen off considerably. The figures show that if the full amount were collected the city would raise about $2,500 from the dog taxes. This has dropped off over $1,000. Those interested say that if a special man were hired he could collect this difference, and after getting his salary, leave the city a good sum ahead on the deal.

$10 "Special" at the "3 Winners."
250 real $15 and $18 spring suits, all colors, sizes to 46 breast measure, only $10 tomorrow. 115 East Superior street, opposite the city hall.

FERGUS FALLS FEDERAL COURT BEGINS MAY 23.

Fergus Falls, Minn., April 28.—The spring term of the United States court in this city has been adjourned until May 23. The term was to have opened May 2.

Remember bankrupt clothing sale at 17 East Superior street opens tomorrow.

$29 Chiffoniers For Saturday Sale..... $13.85

We have an assortment of 12 different styles of Chiffoniers in golden oak, fumed, mahogany and bird's eye maple; regular values up to $29.00, they all go at this sale for, only $13.85.

1c Each Water Tumblers
Worth 35c to 40c Per Dozen

We have 1,500 of them, in different styles; limit one dozen to a customer.

$9.40 For 100-Piece Gold Band Dinner Set

This is a fine set for the money. Ask to see them.

Complete Home Furnishers. R. R. Forward & Co. Second Ave. E. and Superior St.

Market Basket

THE PUBLIC MEAT MARKET

6 Lake Avenue South, Near Corner Superior Street.

North, South, East or West you'll find no better meats than we handle. Our beef, lamb, pork, veal, etc., is cut from the finest stock raised. You don't have to be an expert to choose the best meats, for they are all the best. You will enjoy the TASTE and you'll appreciate the PRICE.

WE ARE STILL SELLING—
Fancy Elgin Brand Creamery — **BUTTER 27c lb.**

FANCY LEG LAMB, lb 15c

Choice Stewing Beef, per lb 8c
Fresh made Hamburger Steak, per lb..... 10c
Choice CORN FED STEER POT ROAST, per lb..... 10c
Choice Family Steak, per lb 12½c
Fancy Steer Rib Roast, per lb 16c, 14c and..... 12½c
Fancy Steer Sirloin or Porterhouse Steak, per lb... 15c
Fresh Sliced Liver, per lb 8c

Hind Quarters **MILK FED VEAL, lb 11c**

Choice Veal Breasts, per lb ..... 10c (with pocket for dressing.)
Veal Steak, (Western style) per lb 15c
Whole front quarters Milk-fed Veal, per lb..... 10c (Will cut it up for you.)
Salt Pork, per lb 12½c
Small Hams, California style) per lb..... 12½c
Bacon, sugar-cured and mild, by the Slab, per lb.... 18c
Sugar-cured Corned Beef, per lb 8c

ARMOUR'S Mild Sugar-cured Hams, per lb.. 15c
German Handkaese.
Imported Swiss Cheese.
Peanut Butter per lb 15c
SMALL whole PORK LOINS, per lb ... 12½c

Pure Rendered Lard.
Tomorrow's Extra—A special price attraction will be found in the sale of Pure Lard, priced away below what has been known in Duluth for many and many a day.
5-lb Pail 55c

Minnesota Creamery Butter, per lb 25c
Strictly Fresh Eggs, per doz. 18c
Choice White Baby Mackerel, each 10c
Choice Lamb Stew, per lb 10c and 8c

Small and Lean Pork Chops, lb..14c
Boneless Pork Roast, per lb...12½c (Just the kind to slice cold.)
Strictly Fresh Dressed Chickens, at our usual low price.
Choice Lamb Chops, lb 15c and 12½c
Fresh made Pork Sausage, lb..10c
Fresh made Potato Sausage, per link 10c

MILWAUKEE-MADE SAUSAGE AND RYE BREAD.

Pure Food Grocery Co.,

Phones—Grand 557; Melrose 4081. 325 EAST SUPERIOR STREET.

Our combination of Quality Groceries, Low Prices, Free Premiums is hard to beat no matter where you want to buy.

Specials For SATURDAY AND ALL NEXT WEEK

SUGAR--Best Granulated, 20 lbs. for $1
(With a $3 order, Flour not included.)

SUGAR--Best Cane, 25-lb. Sack, $1.22
(With a $5 order, flour not included.)

Flour, (Is going up, but we will sell for above specified time only) bbl. $5.50 (Per 98 lb sack.....$2.80.)

Butter, strictly fresh creamery, per lb..... 25c

Pure Lard, per lb..... 11c
Peanut Butter, extra quality, two lbs. for..... 25c
Lenox Soap, 7 bars 25c; 30 for $1
Argo Starch, seven 5c pgs..... 25c
Buckwheat flour, 10 lb. sack... 42c
Graham Flour, 10 lb. sack..... 28c
Corn Meal, 10 lb. sack (special) 24c
Best Corn Starch, 1 lb. pkg..... 5c
Corn Flakes, four 10c pkgs..... 30c
Queen Olives, 35c glass jar..... 25c
Salt Pork, per lb..... 10c
Pickles, sweet and dill, 2 doz..25c
Smoked Salmon, per lb..... 17c
Norwegian Herring, imported, 3 lbs. for..... 25c
Holland Herring, all milkers, 3 lbs 35c
Beans, fancy navy, 5 lbs..... 25c
Green Peas, 5 lbs. for..... 25c
Bermuda Onions, 3 lbs..... 25c
Seedless Raisins, 3 pkgs..... 25c
Quaker Oats, 25c size pkg 20c
Coffee, "Our Special," 5 lbs, for $1.15

Mother's Macaroni and Spaghetti (1 lb. pkg.) 3 pkgs 25c; 10 pkgs 75c
National Biscuit Company's Soda Crackers, fresh and crispy, 10 lb. box 70c
22 lb. box..... $1.45
Ginger Snaps, 5 lbs..... 35c
Cookies, fancy, per lb..... 10c
By the box, per lb..... 9c
Carnation, Peerless or Van Camp's Milk, six cans for..... 55c
"Pure Food" Brand Cocoa, two ½-lb. cans 37c
Tomatoes, Corn and Peas (reg. 12½c), per dozen..... $1.10
Soups, Van Camp's or Campbell's, per dozen $1.00
All other goods are lower on an average of 25 per cent. Watch for our Friday washday sale; everything for the washday at greatly reduced prices, which will appear in Thursday's Herald. All we ask is an opportunity to prove to you what we claim.

LINCOLN PARK MARKET,

2516 West Third Street.

PORK CHOPS, lb. . . .
PORK LOIN ROAST, lb.
ANY CUT RIB ROAST, lb. — **12½c**

Pork Shoulders, lb.....9¢
Boston Pork Butts, lb.....11¢
Fresh Spare Ribs, lb.....11¢
Best Pure Lard, lb.....11¢
Pork Sausage, lb.....11¢
Mutton Chops, lb.....12½¢
Leg of Mutton, lb.....12½¢
Mutton Shoulder, lb.....10¢
Leg of Veal Roast, lb.....12½¢
Veal Chops, lb.....12½¢
Veal Shoulder Roast, lb.....10¢
Veal Stew, lb.....8¢
Beef Stew, lb.....6¢ and 7¢
Beef Pot Roast, lb..10¢ and 11¢
Sirloin Steak, lb.....16¢
Porterhouse Steak, lb.16¢ & 18¢

BEST CREAMERY PRINT BUTTER 25c

THE ZENITH CASH MARKET

14 West First Street

Pork Shoulders, per lb..... 9¢
Pork Loins, per lb..... 11½¢
Whole Forequarters Veal—per lb..... 7¢
Pigs, 100 to 150 lbs—per lb..... 11¢, 12¢
Whole Hindquarters Veal—per lb..... 10¢
Fresh Killed Chickens, per lb..... 15¢
Turkeys, per lb.....20¢ Geese, per lb .....20¢

Round Steak, per lb.....12½c
Family Steak, per lb.....12½c
Sirloin Steak, per lb.....15c
Porterhouse steak, per lb.....18c
Leg of Lamb, per lb.....15c
Lamb Roast, per lb.....10c
Veal Roast, per lb.....10c
Hams, per lb.....15c
Pot Roast, per lb 10c
Leaf Lard, per lb.....13c
Rib Roast, per lb.....12½c
Hamburger, per lb.....10c
Breakfast Sausage, per lb.....10c
Sausage Meat, per lb.....10c
Bacon, per lb.....16c

All kinds of Fancy Smoked Sausage, Liver Sausage, Blood Sausage, etc., at lowest prices. GEORGE O. SMITH, Manager.

Consumers, Attention!

We are awaiting the arrival of a number of large shipments of various groceries which will be here in a few days—we will have break-neck prices that will be mentioned in next week's Herald. In the meantime we ask you not to forget that we undersell every store in town on everything in the Grocery line, and we solicit your patronage.

Meat Dept.
operated by the National Meat & Produce Co. offer

Saturday Specials.

Pork Loins—whole, lb...11¢
Pork Roast—whole, lb.....9¢
Eggs—strictly fresh, doz..18¢
Fancy Creamery Prints, lb ..... 25¢
Choice Creamery, bulk, lb 22¢
Lard—Pure, 3 lbs for....35¢
Fancy Spring Chickens, lb ..... 16¢
Hens, lb..... 12¢

A full line of other Meats and Provisions, at lowest market prices.

NATIONAL CO-OPERATIVE MERCANTILE COMPANY,

321 West First Street, DULUTH, MINN.

BRIDGEMAN-RUSSELL Co's BUTTERMILK

THE IDEAL DRINK FOR OLD AND YOUNG, FOR INVALID AND athlete

Aside from the well known food value of sweet milk, which remains unchanged in buttermilk, the latter is also rich in lactic acid. Lactic acid has medicinal properties that are little short of marvelous as thousands of Duluth people have discovered.

OUR BUTTERMILK

is made from specially ripened sweet milk that has been deprived by pasteurization of the strong rancid flavors so commonly found in other buttermilk, making it rich and inviting and just tart enough to appeal to the palate.

USE IT IN COOKING

Bridgeman-Russell Co.'s buttermilk is cheap and is a great help to the labors of a good cook. It imparts to bread, cornbread, pancakes, etc., a quality that can not be gotten without it.

BRIDGEMAN-RUSSELL CO.
16 WEST FIRST STREET.
Both 'Phones, 352.

Delicious Wholesome Pies

You are sure of getting the purest, most wholesome and delicious baking in the city when you come here, and we really want you to try our pies. They are made of the best fruits, fresh eggs, sweet creamy milk, best flour and purest flavorings.

If you can find a fault in our baking we'd like to know of it.

BON TON
25 West Superior Street.

PIERSON BROS.

Three Meat Markets

107 West Fourth Street.
427 East Fourth Street.
104 East Fourth Street.
All Markets Have Both 'Phones.

BARTHE-MARTIN CO'S CLEARANCE SALE

For Next Week Only! Strictly for Cash!

Bay Leaves, per lb	10c	20c
1-lb cans Rumford Baking Powder	19c	25c
2-oz. jars Rex Extract of Beef	35c	50c
1-lb packages Eagle Borax	7½c	15c
½-lb packages Eagle Borax	4c	10c
E-C Cornflakes, per package	7c	10c
Standard Cornflakes, per package	7c	10c
Rice Flakes, per package	5c	10c
Post Toasties, per package	7c	10c
No. 3 cans "Cherokee" California Apricots, per can	12½c	25c
Tall cans "Monsoon" Asparagus Tips, per can	12½c	25c
No. 1 cans Snider's Baxed Beans, per can	7c	10c
No. 2 cans Snider's Baked Beans, per can	11c	15c
No. 3 cans Snider's Baked Beans, per can	15c	20c
No. 2 cans Campbell's Baked Beans, per can	8c	15c
Gallon cans Snider's Baked Beans, per gallon	40c	65c
No. 2 cans "Pioneer" String Beans, per can	7c	10c
No. 2 cans Genesee Wax Beans, per can	7c	10c
Gallon cans Thomas' Wax Beans, per gallon	35c	60c
No. 2 cans Van Camp's Lima Beans, per can	7c	10c
No. 2 cans Nectar Kidney Beans, per can	7c	10c
No. 3 cans Madison Beets, per can	9c	15c
Gallon cans Fremont Red Pitted Cherries, per gallon	75c	1.00
Gallon cans Red Rose Corn on Cob, per gallon	45c	65c
No. 3 cans Monsoon Hominy, per can	7c	10c
No. ½ cans Cape Spring Lobsters, per can	22c	30c
No. 2 cans Franklin Oysters, per can	14c	20c
No. 2 cans Hart Pettit Pois Peas, per can	14c	25c
No. 3 cans Nectar Pumpkins, per can	9c	15c
No. 2 cans Oswego Red Raspberries, per can	17c	25c
Gallon cans Fremont Black Raspberries, per can	50c	75c
8-oz. bottles Horseradish	7c	10c
Ice Cream Powder, per package	7c	10c
Jelly Glasses, per dozen	15c	30c
Lye, per can	5c	10c
New, Pure Maple Sugar, per lb	17c	25c
1 carton Birdseye Matches	17c	25c
12-oz. cans "Cow" Milk	7c	10c
17-oz. cans "Cow" Milk	9c	15c
Gallon cans Blackstrap Molasses	29c	50c
Gallon cans Salad Oil	$1.00	$1.25
No. 2 package H-O Co. Oatmeal, each	7c	10c
No. 5 packages Silver Flake Oatmeal, each	16c	25c
Orange Peel, per lb	10c	25c
Citron Peel, per lb	15c	25c
Sweet Nubin Pickles, per gallon	50c	75c
Sour Pickles, per gallon	29c	50c
Dill Pickles, per gallon	29c	50c
Maconhies' Imported Jars of Pickles	10c	25c
Pure Potato Flour, per package	7c	10c
My Wife's Salad Dressing, large bottles	19c	25c
My Wife's Salad Dressing, medium bottles	11c	15c
Gallon cans "Green Seal" Salad Dressing	$1.35	$2.00
28-lb sacks Salt	25c	40c
56-lb sacks Salt	45c	70c
Maconchies' Worcestershire Sauce, small botles	17c	25c
Canary Seed, per package	12c	20c
Celery Seed, per package	12c	20c
Caraway Seed, per lb	12c	20c
Poppy Seed, per lb	8c	20c
Palmollive Soap, per bar	5c	10c
Tar Soap, "Snowball," per bar	7c	10c
Master's Soap, per bar	3c	5c
Laut's Naphtha Soap, per bar	4c	5c
Proctor & Gamble's Naphtha Soap, per bar	4c	5c
Franco-Ameer Soups, per can	8c	15c
Corn Syrup, barrel lots, per gallon	22c	30c
Richelieu Maple Syrup, per gallon	$1.35	$2.00
1-lb can Orange Brooke Bond Tea	50c	70c
1-lb can Purple Brooke Bond Tea	45c	60c
Princess Tea, No. 1, per lb	35c	60c
Hand-Made Tobacco, per lb	40c	60c
Tooth Picks, per package	2c	5c
Cider Vinegar, per gallon	25c	35c
Gold Dust, per package	19c	25c
Star Naptha, per package	3c	5c
"Nar" Norwegian Smoaked Sardines	7c	15c
No. 2 cans Genesee Strawberries	12½c	25c
Gallon cans Eagle and Strained Tomatoes	25c	50c
Pint bottles Snider's Catsup, per bottle	17c	25c
Celery Salt, 8-oz. botles, per bottle	7c	10c
Celery Salt, 16-lb boxes, per box	13½c	25c
Domestic Chow-Chow, per gallon	45c	75c
Our Own Cocoa, per ½-lb tin	12½c	20c
Cocoanut, per lb	12½c	20c
Fancy Dry Apricots, per lb	15c	25c
Fancy Dry Santa Clara Prunes, 60-70	11c	18c
Fancy Dry Santa Clara Prunes, 40-50	12c	20c
Fancy Dry Pears	15c	25c
Muscatel 2-crown Raisins, per lb	5c	10c
4-oz. bottles "Favorite" Extract Vanille	25c	35c
4-oz. bottles "Favorite" Extract Lemon	20c	30c
Knox or Cox Gelatine, per package	9c	15c
Egg-Nodles, per package	7c	10c
Bulk Hominy, per lb	2c	5c
Le Page's Glue, per bottle	5c	10c
Safety Matches, gross boxes		39¢

BARTHE-MARTIN CO.

Wholesale Grocers to Consumers.
102-104 West Michigan Street.

DUGGAN BEEF & PROVISION CO.

505 EAST FOURTH STREET

36 EGGS, 50c

Beef.		Lamb.	
Rib Roast	10c and 15c	Leg	15c
Pot Roast	8c and 10c	Chops	18c
Sirloin Steak	18c	Stew	8c
Porterhouse Steak	18c		
Rib Steak	12½c	Veal.	
Boiling Beef	6c and 8c	Leg	12½c
Beef Stew	7c	Shoulder	10c
		Chops	15c
		Stew	8c

Duluth Provision Co.

17 FIRST AVENUE WEST.

Our quality is excellent, our prices are low. Give us a trial and you will find it is so.

Pork Roast, lb.....8¢
Pork Steak, lb.....10¢
Salt Pork, lb.....10¢
Leaf Lard, lb.....10¢
Spare Ribs, lb.....10¢
California Style Ham, lb.....10¢
Pure Rendered Lard, lb.....11¢
Pork Chops, lb.....12½¢
Bacon, by the strip, lb.....15¢
Fancy Pot Roast of Beef, lb..10¢
Fine Tender Steak, lb.....12½¢
Best Native Steer Prime Rib roast, lb. .....12½¢ and 15¢
Roast Veal, lb.....8¢
Veal Chops, lb.....12½¢
Roast Lamb, lb.....10¢
Lamb Stew, lb.....7¢
Lamb Chops, lb.....12½¢
Fancy Fresh Dressed Chickens, lb. .....15¢

We have an extra fine lot of Home-made Sausage for tomorrow.

DULUTH SAUSAGE CO.

32 West First St.
CASH MARKET

SATURDAY SPECIALS

Pork Roast, per lb....9¢
Pot Roast, per lb.....9¢
Rib Roast, per lb....15¢
Ham, per lb.....15¢
Eggs, per doz.....19¢

Fine line of Fresh Sausages—none better.
Try Our PURE PORK SAUSAGES
Watch for our ad in Tuesday Evening's Herald.

McKENZIE & McGHIE,

301-303 EAST SUPERIOR STREET.
Melrose 778-9. Zenith, Grand 997.

SPECIALS TOMORROW!

98 lb sack Best Flour.....$2.75
49 lb sack Best Flour.....$1.40
3 pkgs. Best Corn Flakes.....25¢
3 pkgs. Best Rolled Oats .....25¢
Solid Ripe Tomatoes, per basket.....25¢
STRAWBERRIES AT RIGHT PRICES.
Asparagus, 2 bunches for.....25¢

Wax Beans, Green Beans, Green Peas, Spinach, Fresh Mint, Water Cress, Cucumbers, New Beets, New Carrots and everything else that is in the vegetable market.

COX BROS.' MARKET

101 EAST SUPERIOR STREET

Contentment Is More Than Half the Feast!

Buy your meats where satisfaction is sure—where you get the best for the least money. We can satisfy you in both quality and price.

Choice Rib Roast, at, per lb.....18¢ and 15¢
Choice Milk-fed Veal Roast, at, per lb.....15¢
Pot Roasts, corn-fed steer beef, at, per lb...12½¢ and 10¢
Little Pig Pork Loins, extra fine, whole, at, per lb.....13¢
Be sure to get one of our fine Hams, at, per lb.....15¢
Cash Prices.

We have something specially nice in Milk Lamb and Poultry. To be pleased—telephone.

GASSER'S

209-211 West Superior St.

Our Special Combination for Your Sunday Dinner Will Be

VANILLA ICE CREAM WITH NUTS AND CHERRIES AND APRICOT SHERBET.

Call Ice Cream department, Melrose 3994.

(Sunday Morning Delivery.)

LOOK!

Specials for Tomorrow and All Next Week:

Shoulder Pork Loins, per lb..... 12½c

Chickens, lb.....15¢
Brick Cheese, lb.....15¢
Pot Roast, lb.....10¢
Mutton Roast, lb.....10¢
Mutton Chops, lb.....12½¢
Veal Roast, lb.....12½¢
Veal Chops, 2 lbs for.....25¢

Everything fresh from the country.

NORTHLAND MEAT CO.
1029 West Michigan St.

A. W. ANDERSON

Two Markets:
527 East Fourth Street.
Old, Mel. 1382——New, Grand 1809.

Choice Meats

When you buy meats of us you are always sure of getting the very choicest stock obtainable. Our prices are very reasonable, taking quality into consideration.
Other market at Lakeside in Edw. Strange's grocery.
Prompt delivery.

Chas. A. Anderson

732 EAST FOURTH STREET.
—Phones—
Old, Mel. 1459. New, Grand 706.

SPECIALS FOR SATURDAY:
Pork Shoulder Roast, lb...12½¢
Pure Lard, lb.....12½¢
Skinned Hams, small, lb.....14¢
All other meats priced accordingly.

Sixth President of the United States. John Quincy Adams said:

"Think of Your Forefathers! Think of Your Posterity!"

J. Q. Adams

Was admitted to the bar in 1791.
Was minister to member of foreign countries.
Was speaker of house of representatives.

Sixth reason why the best cooks use our flour—because it is better than any made by our forefathers and as good as any that can be made today.

DULUTH UNIVERSAL MILLING CO. USE DULUTH UNIVERSAL FLOUR DULUTH, MINN.

Is admitted to be the best flour.
Best wheat, best flour, no foreign ingredients.
Speaks for itself in the home.

DULUTH UNIVERSAL MILLING CO.
Made in Duluth, "The Pittsburg of the West."

J. L. PROSSER,

112 EAST MICHIGAN STREET
Both Phones 2333

Maple Sugar and Syrups, Hay, Grain, Flour and Feed.

SEEDS
Field and Garden Seeds a Specialty

BIDS WANTED.

Bids will be received at my office at the city hall until 10 o'clock, Monday, the 8th day of May, 1911, for the construction of a scale pit and foundation on the easterly side of Fifty-fifth avenue west, adjacent to railroad right-of-way, and removing scale from present location on the westerly side of said avenue, near Grand avenue, and installing the same on the new foundation, according to plans and specifications on file at my office.

A certified check for 10 per cent of the amount must accompany each bid.
GEO. E. DUREN,
Sealer of Weights and Measures.
D. H., April 28 and 29, 1911. D 613.

BIDS WANTED

Bids will be received by the Board of Water and Light Commissioners Saturday, May 6, at 9 a. m., for laying a six-inch water and four-inch gas main in Regent street from Forty-third avenue east to Forty-second avenue east. Obtain specifications of

L. N. CASE,
Manager.

WHEAT IS UP; TRADE LIGHT

Frosts Feared in Southwest —Report on Kansas Unfavorable.

Foreign Markets Higher— Red Winter Wheat Is Exported.

Duluth Board of Trade, April 28.—The wheat market advanced slightly today. May appreciating ⅜c and July ½c. Cash wheat was 1c over May, oats and rye were unchanged, barley was not quoted, there being no sales, durum lost ¼c.

Linseed was dull. May sold at $2.58 and $2.57, closing ½c up at $2.57½. July sold at $2.57½, closing at that figure. September was $2.05n. Cash seed was 1c over May. Winnipeg was weaker closing at $2.37. Plata seed at Antwerp for April-May delivery was cheaper at $2.196 a bu.

The only export business in American wheat was the sale of about seven loads of red winter wheat, low grade for shipment to Antwerp to fill cheap ocean freight.

The wheat market opened strong and declined because of selling on account of favorable crop reports and the mild activity of the bears who thought they saw a hard spot. Values quickly rallied and advanced, however, on reports of predicted cold weather for the Northwest and Southwest. Freezing temperatures are in prospect for the three Northwestern states and there is a probability of heavy frosts in the Southwest. Showers are probable in the Northwest.

Rollin E. Smith's belief that Kansas only promises 67,000,000 bu of wheat if conditions are unfavorable and 80,000,000 bu if conditions are favorable from now on stimulated buying. From nearly all localities in the winter wheat belt prospects are reported highly favorable. Weather conditions are almost perfect and there has been little or no damage from insects.

The market is a trading affair and is liable to swing either way according to intermittent activity on either side. The May deal is still of puzzling character and trading in that delivery is at a low ebb. Trading in all options today was exceedingly light and the small buying power was sufficient to put values up.

Australian and Argentine shipments were smaller than expected and the foreign markets reflected the lighter movement. Southern Europe is beginning to ship more heavily and Russia is expected soon to become a heavier shipper. Indian shipments were smaller this week than last.

Receipts of wheat in the Northwest were small and the cash position was firm although the demand was light. The output of spring wheat from this port is producing a firmer tone in prices for choice grades of that variety of wheat.

Cash Sales Friday.

No. 1 northern, 1 car to arrive.....$ .93⅛
No. 1 northern, 1,200 bu to arrive..... .93½
No. 2 red grade wheat, 1 car..... .93
No. 1 durum, 1 car..... .85⅜
No. 1 durum, 1,000 bu to arrive..... .86½

MARKET GOSSIP

Chicago Tribune of yesterday: The usual rumors in regard to the wheat trade that are current usually just before delivery day were circulated yesterday in regard to May wheat. One report was to the effect there had been a settlement of 3,000,000 bu May. No names were connected with the report, and as the leading firms interested in the May transaction denied any participation in any such settlement there presumably was nothing in the reports. Some traders were of the opinion the rumors were spread simply for the effect on the speculative market.

* * *

Chicago Record-Herald yesterday: "Do not understand why decreases in the visible supply at this time of year should attract any attention," said H. E. Ryerott. "This is the last quarter of the crop year, and available supplies should reach their lowest volume. The rate of decrease is really very small in comparison with the known facts of consumption, showing that farm and invisible supplies are very large. Since March 1 we have used 30,000,000 bu for spring seed, exported 11,000,000 and used for domestic consumption about 87,000,000, making a total of 128,000,000 that has disappeared, only 10,000,000 of which came out of the visible supply."

* * *

Linseed is being sent to Minneapolis, 5,000 bu being loaded into cars today. Shipments not reported amount to 3,000 bu.

* * *

Cars inspected: Wheat—No. 1 hard, 2; No. 1 northern, 18; No. 1 durum, 1; total wheat, 21, last year, 19; linseed 2, last year, 4; oats 3, last year, 4; barley 4, last year 7; total cars 30; on track 10.

* * *

Cars of wheat received:

	Today.	Last Year.
Duluth	21	19
Minneapolis	132	113
Chicago	10	8
Kansas City	29	29
Winnipeg	141	352
St. Louis, bu	30,000	4,000

* * *

Cars of linseed received:

	Today.	Last Year.
Duluth	2	4
Minneapolis	6	8
Winnipeg	1	4

* * *

Duluth wheat stocks are expected to decrease 175,000 bu this week to 5,206,000 bu compared with an actual decrease a year ago of 915,000 bu to 6,254,000 bu. Minneapolis wheat stocks decreased this week 575,000 bu.

Duluth linseed stocks are expected to decrease this week 8,000 bu to 192,000 bu, compared with an actual decrease last year of 137,000 bu to 169,000 bu.

Primaries: Wheat, 351,000 bu, last year 240,000 bu; shipments, 333,000 vs. 271,000 bu. Corn, 441,000 bu, last year 209,000 bu; shipments, 723,000 vs 335,000 bu.

* * *

Minneapolis puts: May, 95½c asked; July, 97c asked; calls: May, 97c asked; July 98¼@98⅜c.

* * *

Closing wheat cables: Liverpool, unchanged to ⅛d higher; corn, ⅜@½d higher. Paris, unchanged to ½c lower; flour ½c higher. Budapest, ¾c lower. Berlin, ¼c lower. Antwerp, unchanged.

A GOOD FIRM TO SHIP YOUR GRAIN TO

ATWOOD-LARSON COMPANY, Inc.

Special attention given to cash grains. We give all shipments our personal attention.

DULUTH. MINNEAPOLIS.

AMERICAN WHEAT MARKETS, APRIL 28.

	Open.	High.	Low.	Close.	April 27.
May—					
Duluth	$ .97¼	$ .97½	$ .97¼	$ .97½b	$ .97½b
Minneapolis	.96⅞	.96½-⅝	.95⅝	.96⅝a	.95⅞
Chicago	.90	.90⅞	.89⅜-⅞	.90⅝-⅜	.90½b
Winnipeg	.93⅝	.94⅛	.93⅝	.94⅛	.93½
New York	.94	.94⅞	.94	.94⅞	.94
St. Louis	.88¼	.88⅜-½	.88¼	.88¼-⅜	.....
Kansas City	.83⅞	.83⅞	.83⅞	.83⅛	.83⅛
July—					
Duluth	.98	.98⅝b	.97⅞-98a	.98⅜b	.97⅜
Minneapolis	.97¼-½	.97¾-⅞	.97	.97⅝b	.95⅞a
Chicago	.87⅛-87	.87⅜	.87	.87⅝a	.86⅞b
Winnipeg	.95⅝	.95⅝	.95¼	.95½a	.95b
New York	.93⅞	.94½	.93⅞	.94⅜	.93⅞
St. Louis	.84	.84½-⅝	.84	.84⅜	.....
Kansas City	.82⅝	.82⅝	.82⅛	.82⅞	.81¾-⅞

Southwestern and Winnipeg quotations furnished by B. E. Baker & Co.

DULUTH DURUM MARKET.

	Open.	High.	Low.	Close.	April 27.
May	$ .85⅞	$ .86⅛	$ .85½	$ .85⅝b	$ .85⅞a
July	.86¾	.87	.86½a	.86½b	.86⅜a
Sept.	.....	.....	.....	.....	.83n

DULUTH LINSEED MARKET.

	Open.	High.	Low.	Close.	April 27.
May	$2.57	$2.58	$2.57	$2.57½	$2.57a
July	2.57	2.57½	2.57½b	2.57½	2.57n
Sept.	.....	.....	.....	2.05n	2.05n

Duluth close: Wheat—On track: No. 1 hard, 99½c. On track and to arrive: No. 1 northern, 98½c; No. 2 northern, 95½-96½c; May, 97½c bid; July, 98⅜c bid; September, 91½c bid. Durum—On track, in store and to arrive: No. 1, 85⅝c; No. 2, 83⅝c; May, 85⅝c bid; July, 86½c bid; September, 8?½c bid. Linseed—On track and to arrive, $2.58½; May, $2.57½; July, $2.57½; September, $2.05 nominal. Oats, 31¼c. Rye, 86-88c Barley, not quoted.

Receipts—Wheat, 76,492 bu, last year, 65,559 bu; oats, 32,492 bu, last year, 39,088 bu; barley, 2,647 bu, last year, 19,665 bu; linseed, 828 bu, last year, 6,482 bu.

Shipments—Wheat, 110,000 bu, last year, 164,000 bu.

CHICAGO MARKET.

Belief in Falling Off in Shipments Gives Wheat a Lift.

Chicago, April 28.—Belief that world shipments would show a decided falling off this this week gave a lift today to the price of wheat. Forbiddings from Australia, India and the Argentine were less than had been looked for, and Liverpool reported a continued demand for cargoes. The bulls were also helped by a prediction that the quantity of breadstuffs on passage to the United Kingdom would decrease to a material extent. Offerings here were light, and the opening was ⅛@¼c higher to ⅝c off, the latter for May. July started at 87@87⅛c to 87⅛c, a gain of ⅛c to ⅛@¼c, and rose to 87½c.

Corn strength led to a further advance. The close was steady at 87⅝c for July, a net gain of ⅝@⅞c.

Prospective wet weather hoisted the market for corn. Pit traders crowded to the buying side. July opened ⅛@¼c to ¼@⅜c up at 52¼c to 52⅜c, and advanced to 52⅝@52½c.

Covering by shorts pushed the market still higher. The close, however, was easy with July at 52¾c, an advance of ¼@⅜c over last night.

Oats were firmer in sympathy with corn. Business, however, was light. July started the same as last night to a shade higher at 31½@31⅝c, and ascended to 31⅝c.

Provisions eased off owing to the fact that the hog run West was nearly three times as large as a year ago. First sales varied from 5c decline to a gain of 2½@5c, with July delivery $15.00 for pork, $8.15 for lard, and $8.10 for ribs.

Articles—	Rcpts.	Shpts.
Flour, bbl	14,300	21,500
Wheat, bu	36,400	14,300
Corn, bu	196,200	410,900
Oats, bu	299,900	382,600
Rye, bu	1,500	.....
Barley, bu	49,500	14,200

Car lot receipts: Wheat, 10 cars, with 6 of contract grade; corn, 201 cars, with 39 of contract grade; oats, 150 cars. Total receipts of wheat at Chicago, Minneapolis and Duluth today were 163 cars, compared with 194 cars last week and 140 cars the corresponding day a year ago.

Cash close: Wheat—No. 2 red, 90¼@91⅜c; No. 3 red, 87@90¼c; No. 2 hard, 90½@92½c; No. 3 hard, 87@90½c; No. 1 northern, $1.00@1.03; No. 2 northern, 96c@$1.02; No. 3 northern, 95c@$1.00; No. 2 spring, 93@98c; No. 3 spring, 93@98c; velvet chaff, 88@96c; durum, 82@90c. Corn—No. 2, 52@¼c; No. 2 white, 53@½c; No. 2 yellow, 53¼@⅜c; No. 3, 52¼@⅜c; No. 3 white, 52¼@⅜c; No. 3 yellow, 52½@53c; No. 4, 51½@⅜c; No. 4 white, 51½@52c; No. 4 yellow, 51½@52½c. Oats—No. 2, 31½@⅜c; No. 2 white, 33@¾c; No. 3, 31½c; No. 3 white, 32¼@33c; No. 4 white, 31⅜@32¾c; standard, 32¾@33¼c. Rye—No. 2, 97c. Barley, 70c@$1.16. Timothy, $12.00. Clover, $15.50.

Wheat—	Open.	High.	Low.	Close.
May	.89⅞-.90	.90⅞	.89⅞	.90⅜-⅝
July	.87-⅛	.87⅜-¾	.87	.87⅜
Sept	.86⅝	.86¾-⅞	.86¼	.86⅝-⅞
Corn—				
May	.52	.52½	.52	.52¼
July	.52¼-⅜	.52⅝	.52¼	.52⅜
Sept	.53¼-⅜	.53½	.53⅛	.53¼
Oats—				
May	.31⅜	.31⅜	.31⅜	.31½
July	.31½-⅝	.31⅝	.31½	.31⅜
Sept	.31¼-⅜	.31⅝-¾	.31½	.31⅝
Mess Pork, per bbl—				
May	15.50	15.60	15.50	15.55
July	15.00	15.10	15.00	15.05
Lard, per 100 lb—				
May	8.02½-05	8.07½-10	8.02½	8.05
July	8.12½-15	8.20-22½	8.12½	8.20
Sept	8.20	8.27½-30	8.20	8.27½
Short ribs, per 100 lb—				
May	8.15	8.22½	8.12½	8.12½
July	8.10	8.17½	8.00	8.05
Sept	8.02½	8.07½	8.00	8.05

Corn and Wheat Bulletin.

For the twenty-four hours ending at 8 a. m. Friday, April 28:

STATIONS.

	State of weather	Temperature: Maximum	Temperature: Minimum	Rainfall: Inches and hundredths
Alexandria	Cloudy	78	50	0
Campbell	Pt. Cloudy	82	46	0
Crookston	Clear	82	52	0
Detroit City	Cloudy	80	48	0
Halstad	Clear	84	50	0
New Ulm	Cloudy	78	48	0
Park Rapids	Cloudy	78	50	0
Rochester	Cloudy	74	54	0
Winnebago City	Cloudy	72	52	0
Worthington	Cloudy	70	48	0
Amenia	Clear	84	46	0
Langdon	Clear	80	48	0
Larimore	Clear	84	46	0
Lisbon	Pt. Cloudy	82	50	0
Minot	Clear	82	50	0
Pembina	Clear	84	50	0
Aberdeen	Clear	82	48	0
Millbank	Cloudy	80	44	0
Mitchell	Cloudy	78	44	0
Redfield	Cloudy	80	48	0
Bismarck	Clear	86	52	0
Devils Lake	Clear	82	52	0
Duluth	Cloudy	59	43	0
Huron	Cloudy	78	46	0
La Crosse	Cloudy	..	56	0
Minneapolis	Cloudy	74	56	0
Moorhead	Clear	84	48	0
Pierre	Pt. Cloudy	82	52	0
St. Paul	Cloudy	74	54	0
Winnipeg	Clear	80	56	0

REMARKS — Rain fell over all districts except Nebraska, the Eastern Dakotas and the greater part of Minnesota. Heavy rains fell over portions of Missouri. H. W. RICHARDSON, Local Forecaster.

Local Forecaster.

T. indicates inappreciable rainfall. *Maximum for yesterday. †Minimum for twenty-four hours, ending 8 a. m. 75th meridian time. ‡Minimum temperature for 12-hour period ending at 8 a. m.

NOTE—The average maximum and minimum temperatures are made up at each center from the actual number of reports received, and the average rainfall from the number of stations reporting .1 inch or more. The "state of weather" is that prevailing at time of observation.

MINNEAPOLIS MARKET.

Trading of Small Volume With Wheat Exceedingly Nervous.

Minneapolis, Minn., April 28.—The wheat market was very nervous. Trading was of small volume and fluctuations in narrow range. Some fear of congestion in May is expected by the local trade. May closed ⅛c higher than yesterday, July ⅜@⅞c higher and September ¾c higher. Local elevator stocks decreased 575,000 bu for the week and oats decreased 140,000 bu. Minneapolis today received 132 cars of wheat against 113 a year ago; Duluth, 21 against 19, and Winnipeg, 141 against 253. May wheat opened 96@96⅛c; high, 96⅜@96⅝c; low, 95⅝@95¾c; closed, 96⅜c. July opened 97¼@97⅜c; high, 97¾@97⅞c; low, 97c; closed, 97⅝c. September opened 89⅞c; high, 90½c; low, 89¾@89⅞c; closed, 90⅜c.

Cash wheat was in good demand for choice grades only. Lower varieties, which comprised the majority of offerings, slow sales. No. 1 northern sold 1½@3c above the May contract. Close: No. 1 hard, 99⅜c; No. 1 northern, 98@99¾c; to arrive, 97¾@99¾c; No. 2 northern, 95@97⅞c; to arrive, 94⅞@97⅝c; No. 3 wheat, 93@95⅜c; No. 2 yellow corn, 49½@50c; No. 3 white oats, 30@30½c; No. 2 rye, 94@95c.

Millstuffs — Shipments, 1,833 tons. Demand good for prompt delivery at unchanged prices. Bran in 100-lb sacks, $21.50@22.00.

Flour—Demand showed slight improvement today and moderate orders were placed. Prices unchanged. Shipping directions slow to fair. Shipments, 43,872 bbls. First patents, $4.60@4.90; second patents, $4.50@4.80; first clears, $3.10@3.55; second clears, $2.10@2.75.

Flax—Receipts, 6 cars, year ago, 8; shipments, 2. The demand continued strong at 1c above Duluth May. Closed $2.58½.

Barley—Receipts, 36 cars, year ago, 26; shipments, 34. The demand continued strong, especially for choice malting barley. Prices remained at the old high point, closing, 75c@$1.10.

Liverpool Grain.

Liverpool, April 28.—Close: Wheat—Spot dull; No. 2 red, western winter, no stock; futures, quiet; May, 6s 0½d; July, 6s 0¾d. Corn—Spot, firm. Corn—Spot, firm; American mixed new, 4s 10d; do old, 5s 3d. New American klin dried, 5s 1d; futures quiet; May, 4s 9d; July, 4s 8½d.

New York Grain.

New York, April 28.—Close: Wheat—May, 94⅞c; July, 94⅜c. Corn—July, 50½c.

THE COPPER STOCKS.

The following are the closing quotations of copper stocks at Boston today, reported by Paine, Webber & Co., 316 West Superior street:

STOCKS—	Bid.	Asked.
Algoma	7½	8
Amalgamated Copper	63	63¼
Anaconda	38	sale
Arcadian	6	5¼
Arizona Commercial	14⅜	15
Butte Ballaklava	5½	6
Boston Corbin	12½	13
Black Mountain	.....	5c
Butte Coalition	17	17½
Calumet & Arizona	49½	49¾
Calumet & Hecla	482	486
Cons. Mercur	7c	.....
Copper Range	61¼	62
Daly West	4½	4⅝
Davis Daly	1⅞	1⅞
East Butte	11⅝	11¾
Franklin	9⅝	10¼
First National	1½	1⅝
Giroux	6 3-16	6⅜
Granby	33	34
Greene Cananea	6¼	6½
Hancock Consolidated	21¼	22
Helvetia	99c	1¼
Indiana	12¼	12½
Isle Royale	13⅞	14
Keweenaw	2⅛	2¼
Lake Copper	30⅝	31
La Salle	4	4⅜
Mass. Consolidated	5¾	6
Massachusetts Gas	91¾	91¾
Miami Copper	19½	20
Michigan	1⅞	2
Mohawk	38½	39
Nevada Consolidated	18¼	18⅝
North Lake	6⅛	6⅜
Nipissing	10½	10⅝
North Butte	28½	28¾
Ojibway	6¼	7
Old Dominion	38½	39
Osceola	101	103
Parrot	11	12
Pneumatic Service	5	5¼
Quincy	69½	70
Ray Cons.	17	17¼
Shannon	10½	10⅞
Shoe Machinery	53¾	54
Superior Boston	4⅞	5
Superior Copper	32¼	33
Superior & Pittsburg	14	14⅛
Tamarack	38	.....
Trinity	4	4⅛
United Fruit	186	187
United States Mining	34	34¼
do pfd	46	46⅝
United States Oil	30	30¼
Utah Cons.	14¾	15
Virginia Chemical	60⅞	sale
Victoria	1½	2
Winona	6⅝	7
Wolverine	107	110
Wyandot	1¼	1½
Bohemia	3⅛	3¼
Begole	1¾	2
Boston Ely	1	1⅛
Chemung	5½	6
Cliff	95c	99c
Chief Cons.	1	1 1-16
Chino	23½	23¾
Corbin Copper	3½	4
Goldfield Consolidated	6	6¼
Inspiration	7⅜	7⅝
La Rose	4 9-16	4 11-16
Live Oak	17½	18
New Baltic	6¾	7
Ohio Copper	1 7-16	1 9-16
Oneco	3¾	2½
Ray Central	1⅛	1⅜
Rawhide Coalition	4c	4½c
South Lake	6	6⅛
Tonopah Nevada	6½	6¾

Midway Horse Market.

Minnesota Transfer, St. Paul, Minn., April 28.—Barrett & Zimmerman report: Demand centers on good rugged farm horses. Two car load of railroad horses were shipped to Rapid City, Sask, where the Richards Co., will use them on a big contract they have there. The Grant brothers were on the market buying railroad horses, also. Shipments were made to Rapid City and Webb, Sask.; Raymond and Little Falls, Minn.; Hayward, Wis., and Ontonagon, Mich.

Drafters, extra	$185@245
Drafters, choice	120@175
Drafters, common to good	95@115
Farm mares and horses, extra	140@180
Farm mares and horses, choice	115@135
Farm horses, common to good	65@100
Delivery	110@200
Drivers and saddlers	130@225
Mules, according to size	150@250

Chicago Livestock.

Chicago, April 28.—Cattle, receipts estimated at 1,500; market steady; beeves, $5@6.45; Texas steers, $4.60@5.50; western steers, $4.80@5.75; stockers and feeders, $4@5.60; cows and heifers, $2.40@5.05; calves, $4.25@6. Hogs, receipts estimated at 18,000; market steady to shade lower; light, $5.95@6.27½; mixed, $5.90@6.22½; heavy, $5.80@6.20; rough, $5.80@5.95; good to choice heavy, $5.95@6.20; pigs, $5.85@6.20; bulk of sales, $6.10@6.20. Sheep, receipts estimated at 7,000; market steady; native, $3@4.60; western, $3.25@4.80; yearlings, $4.25@5.15; lambs, native, $4.25@6.10; western, $4.75@6.15.

ADVANCES IN STOCKS

Canadian Pacific Reaches the Highest Point in Its History.

Bonds Are Traded in Extensively and at Higher Prices.

New York, April 28.—Canadian Pacific advanced 1⅜ to 229½, the highest point in its history, when the market opened today. Otherwise there were few changes of importance. The market was firm, most of the active stocks advancing small fractions.

Fractional additions were made to the opening advances in the principal stocks aside from Canadian Pacific, which reacted a point on profit taking. A few of the specialties moved rather widely, General Electric and Westinghouse Electric rising 2 points. International Paper preferred and Allis-Chalmers preferred lost 1.

Compared with yesterday's early session, business on the stock exchange this morning was small. The undertone was more firm, however, and there seemed to be indications of accumulation of the better class securities by substantial interests. The new high records of Canadian Pacific made it the most talked of issue and there was further buying of the stock for Canadian account. Reading was affected favorably by its March report, which while not brilliant, served as an offset to other statements recently issued. United States Steel was in demand, resuming its leadership and touching its high quotation of the week.

From the investors viewpoint, the most interesting feature was the sustained inquiry for bonds, which were traded in extensively and at higher prices. A number of substantial gains were established, particularly in Reading, Union Pacific, American Smelting, Consolidated Gas and American Can preferred.

The market closed active and strong. A brisk demand arose in the closing hour for the high priced dividend paying railroad stocks and St. Paul, Union Pacific, Reading and other issues of a similar class went up 1@1½. United States Steel preferred was pushed up vigorously and there was a renewal of the earlier demand for various other specialties. Canadian Pacific mounted to 230¾, a gain of 3 points.

New York stock quotations furnished The Herald by Piper, Johnson & Case:

STOCKS—	Open.	High.	Low.	Close.
*Amalgamated	62⅝	63¼	62	63¼
American Locomotive	36½	.....	.....	36⅝
American Smelters	74½	74⅝	74½	74⅝
Anaconda	38	.....	.....	38
A. T. & T.	145½	.....	.....	145⅝
Atchison	107⅜	108	107⅜	108
Brooklyn Rapid Transit	78⅛	78⅜	78	78
Chesapeake & Ohio	79¼	80	79¼	80
Chicago Northwestern	144⅝	.....	.....	144⅝
Colo. Fuel & Iron	30	.....	.....	30
Erie	30⅜	30⅝	30⅛	30⅜
do 1st pfd	48	.....	.....	48
Great Northern	126	126⅜	126	126⅜
Great Northern Ore	60	60⅜	60	60⅜
Illinois Central	137⅜	.....	.....	137⅝
Louisville & Nashville	145⅞	146⅛	145⅝	146
Missouri, Kansas & Texas	32⅝	.....	.....	32⅝
Missouri Pacific	47⅜	49⅛	47⅜	48⅛
National Lead	51⅝	52⅝	54¼	52⅞
New York Central	106⅛	106⅞	106¼	106⅞
Northern Pacific	122⅝	123⅛	122⅝	123⅛
Pennsylvania	124⅛	124⅝	124⅞	124⅝
Republic Steel & Iron pfd	93⅝	.....	.....	93⅝
Rock Island	29	29⅛	28⅞	29⅛
Reading	152¼	153⅛	152¼	152⅝
Soo line	139	139⅝	138⅜	139½
Southern Railway	28⅞	.....	.....	28⅞
Southern Pacific	26⅞	.....	.....	26⅞
Union Pacific	175¾	176⅛	175¾	176¼
Utah Copper	44⅜	.....	.....	44⅜
United States Steel	73¾	75	73⅝	74⅞
do pfd	119⅞	120⅜	119⅜	120⅜
Wabash	36⅜	36⅝	36¼	36⅜
Wisconsin Central	69	70⅜	70	70⅛

*—Ex-dividend, 50c.
†—Ex-dividend, ⅛ per cent.

Duluth Securities.

SECURITIES—	Bid	Asked
First National Bank	400	.....
American Ex.Ange National Bank	225	.....
City National Bank	130	.....
Northern National Bank	130	.....
St. Louis County Bank	300	.....
Western State Bank	140	.....
Duluth-Superior Traction Co.	77	80
do pfd	83½	84
Duluth Street Railway, 1st g. 5s 30 M. & N. A.	90	100
Duluth Edison Electric, 1st g. e. f. 5s March, 1931, op. M. & S. A.	95	100
Great Northern Power Co. bonds	80	.....
*American Carbolite, par $1	2.85	3.25
Zenith Furnace Co.	85	100

Cotton Market.

New York, April 28.—Cotton opened irregular at an advance of 7 to 14 points on the old crop, but 1 to 2 points lower on later months with near positions influenced by bull support and rumors that notices would be promptly stopped, while the new crop reflected prospects for better weather and talk of a big increase in acreage. Cables were about as due, and the early feature here was the active business in old crop positions which fluctuated very erratically after the call. The circulation of May notices estimated at about 15,000 bales seemed to be causing considerable scattering liquidation, but the leading bull brokers bought on every little setback and the old crop sold 15 points higher during the first few minutes. This was followed by a setback of 8 or 9 points, but renewed bull support sent the market back to about the best prices before the end of the first hour. The new crop continued barely steady, under Southern selling and realizing.

Spot, closed quiet, 10 points higher; middling uplands, 15.35; middling gulf, 15.60. Sales, 100 bales. Futures, closed barely steady; closing bids: April, 15.12; May, 15.16; June, 15.20; July, 15.37; August, 14.94; September, 13.66; October, 13.12; November, 13.05; December, 13.02; January, 12.99; March, 13.10.

South St. Paul Livestock.

South St. Paul, April 28.—Cattle—Receipts, 800; steady; unchanged. Hogs—Receipts, 4,000; 5c lower; range, $5.65 to 5.92½c; bulk of sales, $5.70@5.80. Sheep—Receipts, 1,000; weak; sheep, $1@1.50; lambs, $3.75@5.50.

New York Money.

New York, April 28.—Close: Money on call steady, 2@3 per cent; ruling rate, 2¾; closed bid 2¾; offered 2¾. Time loans steady, dull and soft; 60 days 2¾@2⅞; 90 days 2⅞@2¾; six months 2¾@3. Prime mercantile paper, 3½@4 per cent; sterling exchange steady with actual business in bankers' bills at $4.84.40 for 60 day bills and at $4.86.45 for demand. Commercial bills, $4.83¾. Bar silver, 53¾c. Mexican dollars, 45c. Government bonds steady; railroad bonds firm.

THE PRODUCE MARKETS.

CALIFORNIA ORANGES—	
Extra fancy navels, 150-210	$3.35
Fancy navels, 96-126	3.35
Fancy navels, 80s, 250s	3.00
Fancy navels, 150-216	3.00
Fancy navels, 80	2.90
Fancy navels, 150-216	2.90
FLORIDA GRAPEFRUIT—	
46's to 80's, box	4.50
Grapefruit, extra fancy, box	5.00
CALIFORNIA LEMONS—	
Extra fancy, box, 300's and 360's	4.50
Imported limes, box	1.50
PINEAPPLES—	
Cuban, 30's, crate	5.00
Cuban, 36's, doz	2.00
GRAPES—	
Malaga grapes, keg	8.00
APPLES—	
Roman beauties, box	3.00
Greenings, box	2.50
Ben Davis, box	2.00
Spitzenbergs, box	3.00
CRANBERRIES—	
Michigan, crate	.....
STRAWBERRIES—	
Louisiana, case, 24 pts	2.50
FRUIT JUICES—	
Orange, keg	3.75
Raspberry, keg	3.75
Cherry, keg	3.75
Grape, keg	3.75
Cider, keg	3.75
BANANAS—	
Bananas, per lb	.04¼
BUTTER—	
Fancy creamery, per lb	.22½@ .23
Dairy, per lb	.15@ .16
CHEESE—	
Wisconsin, full cream, per lb	.14
American, full cream, per lb	.16
Block Swiss, per lb, No. 1	.15½
Primost	.08
Odorless brick, per lb	.15
Wheel Swiss, per lb	.17
EGGS—	
Eggs, fresh, per doz	.16½@ .17
PEANUTS—	
Fancy, raw, per lb by the sack	.07
Fancy, roasted, sacks, per lb	.07¼
Fancy, roasted, less than sacks	.08
Salted peanuts, 30-lb pails	3.75
Salted peanuts, 10-lb sacks	1.40
Fancy Jumbos, roasted, per lb	.10
Fancy Jumbos, raw, per lb	.08½
MAPLE SYRUP—	
Vermont, per gal	1.75
Ohio, 5-gal. can	2.50
MAPLE SUGAR—	
Iowa, assorted pkgs., 30-lb box, per lb	.10
POP CORN—	
Snowball pop corn, 40-pkg. box	2.50
Santa Claus pop corn, case	1.75
Pop corn, on the cob	.03¾
Pop corn, shelled	.04
HONEY—	
Wisconsin white clover, per case, 24's	4.25
CABBAGE—	
Home grown cabbage, per ton	32.00
Home grown cabbage, per crate, large	1.75
Holland cabbage, fresh and fine, per cwt	1.75
POTATOES—	
Potatoes, per bu	.75
Bermudas, new, bu	3.00
Jersey sweets, per hamper	2.00
ONIONS—	
Reds, 100-lb sack	3.25
Yellow, 100-lb	3.50
Red and yellow, per bu	1.25
Bermudas, per crate	2.75
Sets, white, per bu	1.75
NUTS—	
Walnuts, new, California, 110-lb sack, per lb	.17
Filberts, Sicily, per lb	.15
Brazils, extra large, per lb	.14
Pecans, extra fancy polished, per lb	.15
Almonds, Tarragona, per lb	.20
Mixed nuts, 100-lb and 50-lb boxes, lb new	.14
Black walnuts, lb	.05
Cocoanuts, per doz	.85
New hickory nuts, large or small, per lb	.08
Pecans, halves, shelled, extra fancy, 5-lb cartons, per lb	.56
Walnuts, shelled, extra fancy, 5-lb cartons, lb	.48
Chestnuts, per lb	.10
Almonds, shelled, extra fancy, 5-lb cartons, lb	.45
DATES AND FIGS—	
Hallowi dates, 70-lb boxes, new	4.50
Hallowi dates, 30 packages, per box	2.25
Fard dates, 12-lb boxes, new	1.40
Sugar walnut dates, 9-lb boxes	1.35
New California figs, 12-pkg. box, per box	1.00
New Smyrna figs, 5-crown, 20-lb box, per box	2.75
New Smyrna figs, 7-crown, 100-lb box, per box	14.50
New Smyrna figs, 3-crown, 10-lb, per box	1.25
FRESH VEGETABLES—	
Head lettuce, hamper	2.75
Lettuce, leaf, per lu box	1.20
Beans, wax, per bu	4.50
Parsley, home grown, per doz	.45
Green onions, doz	.40
Cauliflower, California, per crate	3.25
Spinach, box	4.50
Hothouse cucumbers, large bunches, doz	1.40
Long radishes, doz	.40
Hothouse cucumbers, per doz	1.75
New Orleans cucumbers, doz	1.25
Green peppers, hothouse, per basket	.50
Celery, California, per bunch	.85
Celery, Florida, crate	3.50
Endive, New Orleans, per bbl	6.50
New beets, per doz	.75
New carrots, per doz	.75
Florida tomatoes, basket	.50
Tomatoes, crate	2.75
Pie plant, per box	2.25
Garlic, pound	.15
ROOTS—	
Table beets, per cwt	1.75
Table bagas, per cwt	1.25
Horse radish, per bbl	10.50
Horse radish, per lb	.15
Table carrots, per cwt	1.75
Table parsnips, per cwt	2.00
MISCELLANEOUS—	
Beans, navy, per bu	2.00
Beans, brown, per bu	2.75
Fruit baskets, per hundred	1.25

J. D. Howard & Co.

216 W. Superior St.

HARTMAN-O'DONNELL AGENCY

GENERAL INSURANCE—SURETY BONDS. **202-203-204-205 LONSDALE BLDG., DULUTH.**

Connecticut Fire Insurance Company.

Principal office: 51 Prospect street, Hartford, Conn. (Organized in 1850.) J. D. Browne, president; W. T. Howe, secretary. Attorney to accept service in Minnesota: Commissioner of Insurance.

CASH CAPITAL, $1,000,000.00

Income in 1910.

Premiums other than perpetuals	$ 3,784,838.04
Rents and interest	277,596.25
Gross profit on sale, maturity or adjustment of ledger assets	250.00
From all other sources	167.30
Total income	$ 4,062,851.59
Ledger assets Dec. 31 of previous year	$ 6,841,820.54
Sum	$ 10,904,672.13
Disbursements in 1910.	
Net amount paid for losses	$ 1,842,697.51
Expenses of adjustment of losses	29,340.87
Commissions and brokerage	812,675.90
Salaries and fees of officers, agents and employes	329,820.24
Taxes, fees, rents and other real estate expenses	126,469.16
Dividends and interests	187,000.00
Gross loss on sale, maturity or adjustment of ledger assets	41,585.31
All other disbursements	183,879.19
Total disbursements	$ 3,553,468.18
Balance	$ 7,351,203.95

Ledger Assets Dec. 31, 1910.

Book value of real estate	$ 192,200.00
Mortgage loans	909,050.00
Collateral loans	109,000.00
Book value bonds and stocks	5,502,679.78
Cash in office, trust companies and banks	409,899.49
Agents' balances, unpaid premiums and bills receivable, taken for premiums	228,374.68
Total ledger assets (as per balance)	$ 7,351,203.95

Non-Ledger Assets.

Interests and rents due and accrued	$ 40,991.25
All other non-ledger assets	182,000.00
Gross assets	$ 7,574,195.20

Deduct Assets Not Admitted.

Agents' balances	$ 3,353.45
Book value of ledger assets over market value	141,562.78
All other assets not admitted	14,717.25
Total assets not admitted	$ 159,633.48
Total admitted assets	$ 7,414,561.72

Liabilities Dec. 31, 1910.

Unpaid losses and claims	$ 359,057.08
Unearned premiums	4,019,326.51
Salaries, expenses, taxes, dividends and interest due	50,000.00
Capital stock paid up	1,000,000.00
Total liabilities, including capital	$ 5,428,383.59
Net surplus	$ 1,986,178.13

Risks and Premiums, 1910 Business.

(a) Fire risks written during the year	$424,940,515.00
Premiums received thereon	4,948,064.73
Net amount in force at end of the year	683,697,688.00

(a) Including business other than "Marine and Inland."

Business in Minnesota in 1910.
(Including reinsurance received and deducting reinsurance placed.)

	Fire Risks.	Tornado.	Aggregate.
Risks written	$6,111,365.00	$1,468,650.00	$7,580,215.00
Premiums received	91,235.10	11,148.43	102,384.62
Losses incurred	58,704.15	1,108.85	59,813.00
Losses paid	55,881.99	1,108.85	56,990.84
Amount at risk	5,793,034.00	1,337,810.00	7,130,844.00

State of Minnesota, Department of Insurance.

I Hereby Certify, That the Annual Statement of the Connecticut Fire Insurance Company, for the year ending December 31st, 1910, of which the above is an abstract, has been received and filed in this Department and duly approved by me.

J. A. O. PREUS,
Commissioner of Insurance.

New Brunswick Fire Insurance Company.

Principal office: New Brunswick, N. J. (Organized in 1826.) George A. Viehmann, President; Chas. D. Ross, Secretary. Attorney to accept service in Minnesota: Commissioner of Insurance.

CASH CAPITAL, $200,000.

Income in 1910.

Premiums other than perpetuals	$ 456,921.17
Rents and interest	30,994.25
Total income	$ 487,915.42
Ledger assets Dec. 31 of previous year	646,217.73
Sum	$ 1,134,133.20
Disbursements in 1910.	
Net amount paid for losses	$ 225,513.68
Expenses of adjustment of losses	4,741.26
Commissions and brokerage	103,037.71
Salaries and fees of officers, agents and employes	62,082.66
Taxes, fees, rents and other real estate expenses	23,206.77
Dividends and interest	19,985.00
Gross loss on sale, maturity or adjustment of ledger assets	2,599.30
All other disbursements	21,307.71
Total disbursements	$ 462,474.09
Balance	$ 671,659.11

Ledger Assets Dec. 31, 1910.

Book value of real estate	$ 132,362.00
Mortgage loans	137,416.00
Book value of bonds and stocks	309,365.72
Cash in office, trust companies and banks	20,582.62
Agents' balances, unpaid premiums and bills receivable, taken for premiums	71,832.77
All other ledger assets	100.00
Total ledger assets (as per balance)	$ 671,659.11

Non-Ledger Assets.

Interest and rents due and accrued	$ 3,471.83
Market value of real estate, bonds and stocks over book value	10,528.28
Gross assets	$ 685,659.22

Deduct Assets Not Admitted.

Agents' balances	$ 392.17
All other assets not admitted	527.00
Total assets not admitted	$ 919.17
Total admitted assets	$ 684,740.05

Liabilities Dec. 31, 1910.

Unpaid losses and claims	$ 27,185.76
Unearned premiums	359,628.06
Salaries, expenses, taxes, dividends and interest due	2,561.10
Return and reinsurance premiums	776.23
Capital stock paid up	200,000.00
Total liabilities, including capital	$ 590,151.15
Net surplus	$ 94,588.90

Risks and Premiums, 1910 Business.

*Fire risks written during the year	$52,171,111.00
Premiums received thereon	668,235.50
Net amount in force at end of the year	53,404,375.00

*Including business other than "Marine and Inland."

No business done in Minnesota in 1910.

State of Minnesota, Department of Insurance.

I Hereby Certify, That the Annual Statement of the New Brunswick Fire Insurance Company, for the year ending December 31st, 1910, of which the above is an abstract, has been received and filed in this Department and duly approved by me.

J. A. O. PREUS,
Commissioner of Insurance.

Ohio Millers Mutual Fire Insurance Company.

Principal office: Canton, Ohio. (Organized in 1886.) John W. Hahn, president; Wm. H. Clark, secretary. Attorney to accept service in Minnesota: Commissioner of Insurance.

PERMANENT FUND, $200,000.

Income in 1910.

Gross premiums and assessments	$ 48,861.20
Rents and interest	26,895.27
Profit on sale or maturity of ledger assets	59.55
Assessments levied on deposit notes	298,953.15
Total income	$ 374,769.17
Ledger assets December 31st of previous year	587,818.51
Sum	$ 962,587.68
Disbursements in 1910.	
Amount paid for losses	$ 280,835.57
Net return premiums and other profits to policy holders	46,013.85
Commissions, brokerage, salaries and allowances to agents, officers and employes	32,668.33
Taxes, fees, rents and other real estate expenses	9,812.39
Loss on sale or maturity of ledger assets	89.30
All other disbursements	14,300.25
Total disbursements	$ 383,719.69
Balance	$ 578,867.99

Ledger Assets Dec. 31, 1910.

Mortgage loans	$ 10,000.00
Collateral loans	159,300.00
Book value of bonds and stocks	246,594.90
Cash in office and banks	145,306.69
Premiums in course of collections	6,116.40
All other ledger assets	11,550.00
Total ledger assets (as per balance)	$ 578,867.99

Deduct Assets Not Admitted.

Premiums in course of collection (past due)	$ 5,000.00
Total assets not admitted	$ 5,000.00
Total admitted assets	$ 573,867.99

Liabilities.

Losses adjusted and unadjusted	$ 13,050.00
Losses resisted and disputed	4,500.00
Total	$ 17,550.00
Unearned premiums	165,023.68
Salaries, expenses, taxes, dividends and interest due	7,000.00
Permanent or guaranty fund paid up	200,000.00
Total liabilities, including permanent or guaranty fund	$ 379,573.68
Net surplus	$ 194,294.31

Risks and Premiums, 1910 Business.

Fire risks written during the year	$ 8,705,900.00
Premiums received thereon	93,628.33
Net amount in force at end of the year	$ 18,863,397.35

Business in Minnesota in 1910.
(Including reinsurance received and deducting reinsurance placed.)

	Fire Risks.
Risks written	$ 581,900.00
Premiums received	9,301.93
Losses incurred	59,852.03
Losses paid	56,152.03
Amount at risk	1,478,033.34

State of Minnesota, Department of Insurance.

I Hereby Certify, That the Annual Statement of the Ohio Millers Mutual Fire Insurance Company, for the year ending December 31st, 1910, of which the above is an abstract, has been received and filed in this Department and duly approved by me.

J. A. O. PREUS,
Commissioner of Insurance.

New York Life Insurance Company.

Principal office: 346 Broadway, New York, N. Y. (Organized in 1841.) Darwin P. Kingsley, president; Seymour M. Ballard, secretary. Attorney to accept service in Minnesota: Commissioner of Insurance.

INCOME IN 1910.

First year's premiums	$ 6,516,105.78
Dividends and surrender values applied to purchase paid-up insurance and annuities	706,568.60
Consideration for original annuities, and supplementary contracts, involving life contingencies	767,264.75
Renewal premiums	72,363,472.16
Total premium income	$ 80,553,411.38
Rents and interests	26,797,297.80
Gross profit on sale, maturity or adjustment of ledger assets	500,244.06

Liverpool and London and Globe Insurance Company.

Principal office: New York. (Organized in 1896.) Henry W. Eaton, president; George W. Hoyt, secretary. Attorney to accept service in Minnesota: Commissioner of Insurance.

CASH CAPITAL, $200,000.

INCOME IN 1910.

Premiums other than perpetuals	$ 921,737.69
Rents and interest	27,292.27
Gross profit on sale, maturity or adjustment of ledger assets	62.17
Total income	$ 249,092.06
Ledger assets Dec. 31 of previous year	$ 868,563.78
Sum	$ 1,117,655.84
DISBURSEMENTS IN 1910.	
Net amount paid for losses	$ 108,926.28
Expenses of adjustment of losses	2,628.42
Commissions and brokerage	40,685.74
Salaries and fees of officers, agents and employes	5,583.40
Dividends and interest	15,000.00
All other disbursements	22,540.09
Total disbursements	$ 195,363.94
Balance	$ 922,291.90

LEDGER ASSETS DEC. 31, 1910.

Mortgage loans	$ 50,000.00
Book value of bonds and stocks	628,386.71
Cash in office, trust companies and banks	151,194.71
Agents' balances, unpaid premiums and bills receivable, taken for premiums	92,710.48
Total ledger assets (as per balance)	$ 922,291.90

NON-LEDGER ASSETS.

Interest and rents due and accrued	$ 5,028.30
Gross assets	$ 927,320.20

DEDUCT ASSETS NOT ADMITTED.

Agents' balances	$ 334.66
Book value of ledger assets over market value	45,826.71
Total assets not admitted	$ 46,161.37
Total admitted assets	$ 881,158.83

LIABILITIES DEC. 31, 1910.

Unpaid losses and claims	$ 25,650.00
Unearned premiums	227,257.54
Salaries, expenses, taxes, dividends and interest due	4,434.60
Commissions and brokerage	9,000.00
All other liabilities	35,783.00
Capital stock paid up	200,000.00
Total liabilities, including capital	$ 502,124.54
Net surplus	$ 379,034.29
RISKS AND PREMIUMS, 1910 BUSINESS.	
*Fire risks written during the year	$47,817,227.00
Premiums received thereon	388,346.58
Net amount in force at end of the year	35,963,355.00

*—Including business other than "Marine and Inland."

BUSINESS IN MINNESOTA IN 1910.
(Including reinsurance received and deducting reinsurance placed.)

	Fire Risks.	Tornado.	Aggregate.
Risks written	$ 736,593.00	$ 45,850.00	$ 782,443.00
Premiums received	8,813.70	265.32	9,079.02
Losses incurred	7,677.32	.....	7,677.32
Losses paid	6,635.22	.....	6,635.22
Amount at risk	1,052,471.00	215,875.00	1,268,346.00

State of Minnesota, Department of Insurance:

I Hereby Certify, That the Annual Statement of the Liverpool and London and Globe Insurance Company, for the year ending December 31st, 1910, of which the above is an abstract, has been received and filed in this Department and duly approved by me.

J. A. O. PREUS,
Commissioner of Insurance.

Newark Fire Insurance Company.

Principal office: Newark, N. J. (Organized in 1811.) Edgar J. Haynes, Jr., president; Charles M. Henry, secretary. Attorney to accept service in Minnesota: Commissioner of Insurance.

CASH CAPITAL, $250,000.

INCOME IN 1910.

Premiums other than perpetuals	$ 389,652.91
Rents and interest	50,208.73
Total income	$ 439,861.64
Ledger assets Dec. 31 of previous year	$ 841,374.85
Sum	$ 1,281,236.49
DISBURSEMENTS IN 1910.	
Net amount paid for losses	$ 221,301.17
Expenses of adjustment of losses	4,410.11
Commissions and brokerage	83,896.87
Salaries and fees of officers, agents and employes	45,949.94
Taxes, fees, rents and other real estate expenses	21,894.88
Dividends and interest	32,051.60
Gross loss on sale, maturity or adjustment of ledger assets	2,765.00
All other disbursements	22,227.86
Total disbursements	$ 434,407.43
Balance	$ 844,829.06

LEDGER ASSETS DEC. 31, 1910.

Book value of real estate	$ 107,800.53
Mortgage loans	252,150.00
Book value of bonds and stocks	418,630.00
Cash in office, trust companies and banks	13,786.30
Agents' balances, unpaid premiums and bills receivable, taken for premiums	52,463.23
Total ledger assets (as per balance)	$ 844,829.06

NON-LEDGER ASSETS.

Interest and rents due and accrued	$ 9,059.62
Market value of real estate, bonds and stocks over book value	229,896.00
Gross assets	$ 1,083,784.68

DEDUCT ASSETS NOT ADMITTED.

Agents' balances	$ 105.49
Total assets not admitted	$ 105.49
Total admitted assets	$ 1,083,679.19

LIABILITIES DEC. 31, 1910.

Unpaid losses and claims	$ 35,962.92
Unearned premiums	328,587.12
Salaries, expenses, taxes, dividends and interest due	15,243.75
Capital stock paid up	250,000.00
Total liabilities, including capital	$ 629,793.79
Net surplus	$ 453,885.40

RISKS AND PREMIUMS, 1910 BUSINESS.

*Fire risks written during the year	$49,592,333.80
Premiums received thereon	473,428.97
Net amount in force at end of the year	66,403,868.15

*—Including business other than "Marine and Inland."

BUSINESS IN MINNESOTA IN 1910.
(Including reinsurance received and deducting reinsurance placed.)

	Fire Risks.
Risks written	$ 860,512.68
Premiums received	11,758.20
Losses incurred	9,776.62
Losses paid	11,077.32
Amount at risk	1,209,469.68

State of Minnesota, Department of Insurance:

I Hereby Certify, That the Annual Statement of the Newark Fire Insurance Company, for the year ending December 31st, 1910, of which the above is an abstract, has been received and filed in this Department and duly approved by me.

J. A. O. PREUS,
Commissioner of Insurance.

Pelican Assurance Company.

Principal office: New York. (Organized in 1899.) L. P. Bazard, president; A. D. Irving, Jr., secretary. Attorney to accept service in Minnesota: Commissioner of Insurance.

CASH CAPITAL, $200,000.00.

INCOME IN 1910.

Premiums other than perpetuals	$ 237,342.20
Rents and interest	23,516.12
Gross profit on sale, maturity or adjustment of ledger assets	440.62
Total income	$ 261,298.94
Ledger assets Dec. 31 of previous year	$ 640,826.34
Sum	$ 1,902,125.78
DISBURSEMENTS IN 1910.	
Net amount paid for losses	$ 149,521.54
Expenses of adjustment of losses	3,845.51
Commissions and brokerage	81,242.81
Salaries and fees of officers, agents and employes	16,147.41
Taxes, fees, rents and other real estate expenses	3,392.76
Dividends and interest	20,000.00
Gross loss on sale, maturity or adjustment of ledger assets	8,690.55
All other disbursements	21,339.88
Total disbursements	$ 304,880.49
Balance	$ 697,245.29

LEDGER ASSETS DEC. 31, 1910.

Book value of bonds and stocks	$ 592,795.45
Cash in office, trust companies and banks	54,635.97
Agents' balances, unpaid premiums and bills receivable, taken for premiums	49,813.87
Total ledger assets (as per balance)	$ 697,245.29

NON-LEDGER ASSETS.

Interest and rents due and accrued	$ 5,931.10
All other non-ledger assets	885.15
Gross assets	$ 704,081.54

DEDUCT ASSETS NOT ADMITTED.

Agents' balances	519.95
Total assets not admitted	519.95
Total admitted assets	$ 703,561.59

LIABILITIES DEC. 31, 1910.

Unpaid losses and claims	$ 27,365.00
Unearned premiums	251,001.76
Salaries, expenses, taxes, dividends and interest due	3,000.00
All other liabilities	4,638.42
Capital stock paid up	200,000.00
Total liabilities, including capital	$ 486,005.18
Net surplus	$ 217,556.41

RISKS AND PREMIUMS, 1910 BUSINESS.

*Fire risks written during the year	$45,998,562.00
Premiums received thereon	473,428.97
Net amount in force at end of the year	45,378,114.00

*Including business other than "Marine and Inland."

BUSINESS IN MINNESOTA IN 1910.
(Including reinsurance received and deducting reinsurance placed.)

	Fire Risks.
Risks written	$880,270.00
Premiums received	12,554.71
Losses incurred	11,738.94
Losses paid	10,731.84
Amount at risk	906,678.00

State of Minnesota, Department of Insurance:

I Hereby Certify, That the Annual Statement of the Pelican Assurance Company, for the year ending December 31st, 1910, of which the above is an abstract, has been received and filed in this Department and duly approved by me.

J. A. O. PREUS,
Commissioner of Insurance.

German Alliance Insurance Company.

Principal office: 1 Liberty street, New York, N. Y. (Organized in 1897.) William N. Kremer, president; Charles G. Smith, secretary. Attorney to accept service in Minnesota: Commissioner of Insurance.

CASH CAPITAL, $400,000.

INCOME IN 1910.

Premiums other than perpetuals	$ 528,563.08
Rents and interest	62,980.99
Gross profit on sale, maturity or adjustment of ledger assets	8,912.70
Total income	$ 600,456.77
Ledger assets Dec. 31 of previous year	$ 1,656,655.93
Sum	$ 2,257,112.70
DISBURSEMENTS IN 1910.	
Net amount paid for losses	$ 268,160.07
Expenses of adjustment of losses	4,767.12
Commissions and brokerage	144,362.67
Salaries and fees of officers, agents and employes	4,056.60
Taxes, fees, rents and other real estate expenses	15,122.37
Dividends and interest	60,000.00
Gross loss on sale, maturity or adjustment of ledger assets	1,029.38
All other disbursements	3,302.73
Total disbursements	$ 500,830.94
Balance	$ 1,756,281.76

LEDGER ASSETS DEC. 31, 1910.

Mortgage loans	$ 54,000.00
Book value of bonds and stocks	1,532,402.42
Cash in office, trust companies and banks	36,823.87
Agents' balances, unpaid premiums and bills receivable, taken for premiums	133,055.47
Total ledger assets (as per balance)	$ 1,756,281.76

NON-LEDGER ASSETS.

Interest and rents due and accrued	$ 4,616.50
Gross assets	$ 1,760,898.26

DEDUCT ASSETS NOT ADMITTED.

Book value of ledger assets over market value	$ 88,702.42
Total admitted assets	$ 1,672,195.84

LIABILITIES DEC. 31, 1910.

Unpaid losses and claims	$ 78,498.00
Unearned premiums	413,896.26
Salaries, expenses, taxes, dividends and interest due	10,000.00
Commissions and brokerage	39,558.71
Capital stock paid up	400,000.00
Total liabilities, including capital	$ 941,952.97
Net surplus	$ 730,242.87

RISKS AND PREMIUMS, 1910 BUSINESS.

*Fire risks written during the year	$276,776,756.00
Premiums received thereon	3,023,539.87
Net amount in force at end of the year	79,040,301.00

*Including business other than "Marine and Inland."

BUSINESS IN MINNESOTA IN 1910.
(Including reinsurance received and deducting reinsurance placed.)

	Fire Risks.	Tornado.	Aggregate.
Risks written	$ 915,682.00	$261,825.00	$1,177,507.00
Premiums received	18,375.03	.....	13,375.03
Losses incurred	10,585.32	.....	10,585.32
Losses paid	10,223.32	.....	10,223.32
Amount at risk	6,661,614.00	.....	.....

State of Minnesota, Department of Insurance:

I Hereby Certify, That the Annual Statement of the German Alliance Insurance Company, for the year ending December 31st, 1910, of which the above is an abstract, has been received and filed in this Department and duly approved by me.

J. A. O. PREUS,
Commissioner of Insurance.

Providence Washington Insurance Company.

Principal office: Market Square, Providence, R. I. (Organized in 1799.) J. B. Branch, president; A. G. Beals, secretary. Attorney to accept service in Minnesota: Commissioner of Insurance.

CASH CAPITAL, $500,000.

INCOME IN 1910.

Premiums other than perpetuals	$ 3,005,528.77
Rents and interest	121,126.14
Gross profit on sale, maturity or adjustment of ledger assets	2,218.75
From all other sources	337.50
Total income	$ 3,129,011.16
Ledger assets Dec. 31 of previous year	$ 2,638,054.33
Sum	$ 5,767,065.49
DISBURSEMENTS IN 1910.	
Net amount paid for losses	$ 1,691,967.92
Expenses of adjustment of losses	23,956.14
Commissions and brokerage	601,675.32
Salaries and fees of officers, agents and employes	220,334.94
Taxes, fees, rents and other real estate expenses	84,689.56
Dividends and interest	50,000.00
Gross loss on sale, maturity or adjustment of ledger assets	140,088.13
All other disbursements	132,113.51
Total disbursements	$ 2,953,824.52
Balance	$ 2,813,240.97

LEDGER ASSETS DEC. 31, 1910.

Book value of bonds and stocks	$ 2,126,700.00
Cash in office, trust companies and banks	188,641.63
Agents' balances, unpaid premiums and bills receivable, taken for premiums	497,069.85
All other ledger assets	829.49
Total ledger assets (as per balance)	$ 2,813,240.97

NON-LEDGER ASSETS.

Interest and rents due and accrued	$ 19,721.22
Market value of real estate, bonds and stocks over book value	861,305.50
Gross assets	$ 3,694,267.69

DEDUCT ASSETS NOT ADMITTED.

Agents' balances	$ 672.18
Special deposit, less $15,339.83 liability thereon	8,910.37
All other assets not admitted	470.00
Total assets not admitted	$ 10,052.85
Total admitted assets	$ 3,684,213.34

LIABILITIES DEC. 31, 1910.

Unpaid losses and claims	$ 287,028.40
Unearned premiums	$ 2,118,424.79
Salaries, expenses, taxes, dividends and interest due	50,000.00
Capital stock paid up	500,000.00
Total liabilities, including capital	$ 2,955,453.28
Net surplus	$ 728,762.06

RISKS AND PREMIUMS, 1910 BUSINESS.

*Fire risks written during the year	$301,051,275.00
Premiums received thereon	3,201,253.37
Marine and Inland risks written during the year	169,235,598.00
Premiums received thereon	1,140,604.88
Net amount in force at end of the year	360,730,886.00

*—Including business other than "Marine and Inland."

BUSINESS IN MINNESOTA IN 1910.
(Including reinsurance received and deducting reinsurance placed.)

	Fire Risks.	Marine and Inland.	Tornado.	Aggregate.
Risks written	$3,932,136.00	$548,800.00	$210,400.00	$4,692,336.00
Premiums received	58,464.89	25,195.06	1,091.74	84,751.69
Losses incurred	35,435.64	15,046.66	78.69	50,560.99
Losses paid	32,752.12	13,519.46	78.69	46,350.27
Amount at risk	4,997,465.00	385,745.00	624,950.00	6,008,160.00

State of Minnesota, Department of Insurance:

I Hereby Certify, That the Annual Statement of the Providence Washington Insurance Company, for the year ending December 31st, 1910, of which the above is an abstract, has been received and filed in this Department and duly approved by me.

J. A. O. PREUS,
Commissioner of Insurance.

Western Assurance Company.

Principal office of the United States branch: 22 Wellington street, E., Toronto, Dominion of Canada. (Commenced business in the United States 1874.) W. B. Meikle, general manager. Attorney to accept service in Minnesota: Commissioner of Insurance.

DEPOSIT CAPITAL, $207,000.

INCOME IN 1910.

Premiums other than perpetuals	$ 1,500,890.64
Rents and interest	83,696.80
Total income	$ 1,584,587.44
Ledger assets Dec. 31 of previous year	$ 2,393,027.15
Sum	$ 3,977,614.59
DISBURSEMENTS IN 1910.	
Net amount paid for losses	$ 928,017.29
Commissions and brokerage	306,118.70
Salaries and fees of officers, agents and employes	174,263.15
Taxes, fees, rents and other real estate expenses	51,184.94
Returned to home office	59,144.44
All other disbursements	87,750.85
Gross loss on sale, maturity or adjustment of ledger assets	1,238.00
Total disbursements	$ 1,608,617.87
Balance	$ 2,368,996.72

LEDGER ASSETS DEC. 31, 1910.

Book value of bonds and stocks	$ 1,921,137.36
Cash in office, trust companies and banks	239,171.38
Agents' balances, unpaid premiums and bills receivable, taken for premiums	208,687.98
Total ledger assets (as per balance)	$ 2,368,996.72

NON-LEDGER ASSETS.

Interest and rents due and accrued	$ 21,633.80
All other non-ledger assets	7,881.61
Gross assets	$ 2,398,512.13

DEDUCT ASSETS NOT ADMITTED.

Agents' balances	$ 5,371.01
Book value of ledger assets over market value	31,710.20
Special deposit, less $25,457.21 liability	18,764.97
Losses resisted and disputed	12,926.77
Total	$ 57,372.24
Deduct reinsurance	2,504.85
Unearned premiums	54,867.39
	343,910.53
Commissions and brokerage	13,179.87
Salaries, expenses, taxes, dividends and interest due	12,347.66
All other liabilities	253,966.93
Permanent or guaranty fund paid up	500,000.00
Total liabilities, including permanent or guaranty fund	$ 1,178,271.38
Net surplus	$ 466,846.27

Risks and Premiums, 1910 Business.

Fire risks written during the year	$ 59,035,131.14
Premiums received thereon	634,411.76
Net amount in force at end of the year	$ 62,608,666.28

Business in Minnesota in 1910.
(Including reinsurance received and deducting reinsurance placed.)

	Fire Risks.
Risks written	$494,606.00
Premiums received	7,568.02
Losses incurred	7,151.61
Losses paid	8,094.02
Amount at risk	447,688.00

State of Minnesota, Department of Insurance:

I Hereby Certify, That the Annual Statement of the Cooper Insurance Company, for the year ending December 31st, 1910, of which the above is an abstract, has been received and filed in this Department and duly approved by me.

J. A. O. PREUS,
Commissioner of Insurance.

Millers National Insurance Company.

Principal office: Chicago, Ill. (Organized in 1865.) C. H. Seybt, president. M. A. Reynolds, secretary. Attorney to accept service in Minnesota: Commissioner of Insurance.

PERMANENT FUND, $500,000.

Income in 1910.

Gross premiums and assessments	$ 736,409.62
Rents and interest	69,974.23
Profit on sale or maturity of ledger assets	494.00
From all other sources	70,010.11
Total income	$ 876,887.96
Ledger assets December 31st of previous year	1,605,232.67
Sum	$ 2,482,120.63
Disbursements in 1910.	
Amount paid for losses	$ 587,352.05
Guarantee deposits returned to members	63,261.73
Commissions, brokerage, age, salaries and allowances to agents, officers and employes	153,627.87
Taxes, fees, rents and other real estate expenses	18,884.71
Loss on sale or maturity of ledger assets	4,376.35
All other disbursements	23,510.48
Total disbursements	$ 850,913.19
Balance	$ 1,631,207.44

Ledger Assets Dec. 31, 1910.

Mortgage loans	$ 152,350.00
Collateral loans	590.00
Book value of bonds and stocks	1,318,590.00
Cash in office and banks	69,310.38
Premiums in course of collection	69,569.05
All other ledger assets	20,798.01
Total ledger assets (as per balance)	$ 1,631,207.44

Non-Ledger Assets.

Interest and rents, due and accrued	$ 28,761.81
Other non-ledger assets	4,432,661.28
Gross assets	$ 6,092,630.53

Deduct Assets Not Admitted.

Premium notes, net value	$ 4,432,661.28
Book value of ledger assets over market value	3,842.59
All other assets not admitted	11,009.01
Total assets not admitted	$ 4,447,512.88
Total admitted assets	$ 1,645,117.65

Liabilities.

Losses adjusted and unadjusted	$ 25,680.50
Losses resisted and disputed	18,764.97
	12,926.77
Total	$ 57,372.24
Deduct reinsurance	2,504.85
Unearned premiums	54,867.39
	343,910.53
Commissions and brokerage	13,179.87
Salaries, expenses, taxes, dividends and interest due	12,347.66
All other liabilities	253,966.93
Permanent or guaranty fund paid up	500,000.00
Total liabilities, including permanent or guaranty fund	$ 1,178,271.38
Net surplus	$ 466,846.27

Risks and Premiums, 1910 Business.

Fire risks written during the year	$ 59,035,131.14
Premiums received thereon	634,411.76
Net amount in force at end of the year	$ 62,608,666.28

Business in Minnesota in 1910.
(Including reinsurance received and deducting reinsurance placed.)

	Fire Risks.
Risks written	$2,537,273.28
Premiums received	47,744.41
Losses incurred	52,236.43
Losses paid	51,148.17
Amount at risk	3,453,295.07

State of Minnesota, Department of Insurance:

I Hereby Certify, That the Annual Statement of the Millers National Insurance Company, for the year ending December 31st, 1910, of which the above is an abstract, has been received and filed in this Department and duly approved by me.

J. A. O. PREUS,
Commissioner of Insurance.

New England Mutual Life Insurance Company.

Principal office: 87 Milk street, Boston, Mass. (Organized in 1835.) Alfred D. Foster, president; J. A. Barbey, secretary. Attorney to accept service in Minnesota: Commissioner of Insurance.

Income in 1910.

First year's premiums	$ 832,296.90
Dividends and surrender values applied to purchase paid up insurance and annuities	167,215.65
Consideration for original annuities and supplementary contracts, involving life contingencies	5,779.04
Renewal premiums	6,326,044.31
Total premium income	$ 7,330,335.90
Rents and interests	2,143,753.46
Gross profit on sale, maturity or adjustment of ledger assets	86,233.56
From all other sources	77,314.60
Total income	$ 9,638,087.52
Ledger assets December 31st of previous year	49,399,992.78
Sum	$ 59,038,080.30
Disbursements During 1910.	
Death claims and matured endowments	$ 2,869,954.00
Annuities and premium notes voided by lapse	13,567.73
Surrender values to policy holders	748,691.83
Dividends to policy holders	1,254,083.09
Dividends to company	1,448.60
Total paid policy holders	$ 4,887,745.25
Dividends held on deposit surrendered during the year	388.20
Commissions and bonuses to agents first year's premium	383,965.73
All other agents not admitted	338,879.37
Commissions on renewals	774.96
Commuted renewal commissions	1,280.00
Salaries and allowances for agencies	9,718.53
Agency supervision and other expenses	72,355.21
Medical examiner's fees and inspection of risks	215,606.51
Legal expenses	44.76
Gross loss on sale, maturity or adjustment of ledger assets	36,206.68
All other disbursements	554,875.84
Total disbursements	$ 6,501,841.02
Balance	$ 52,536,239.28

Ledger Assets Dec. 31, 1910.

Value of real estate owned	$ 2,541,066.00
Mortgage lo

LANE MacGREGOR & CO.

Casualty Insurance and Bonds

400-401 Alworth Building

Maryland Casualty Company.
Principal office: Baltimore, Md. (Organized in 1898.) John T. Stone, president; James F. Mitchell, secretary. Attorney to accept service in Minnesota: Commissioner of Insurance.

CASH CAPITAL, $1,000,000.

Income in 1910.

Premiums received—(Net)—	
Accident and health	$1,004,644.06
Employers' liability	2,278,795.86
Fidelity and surety	68,907.24
Plate glass	283,247.18
Steam boiler	238,855.16
Burglary and theft	297,304.06
Sprinkler	173,354.05
Physician's defense	32,564.64
Fly wheel	22,477.24
Auto property damage	44,051.01
Workmen's collective	44,555.18
Total net premium income	$4,488,755.68
From interest and rents	217,050.09
From all other sources	16,728.77
Total income	$4,722,534.54
Ledger assets Dec. 31 of previous year, including $250,000 increase in capital stock	$5,492,107.64
Sum	$10,214,642.18

Disbursements in 1910.

Claims paid (Net)—	
Accident and health	$ 448,789.64
Employers' liability	882,797.82
Fidelity and surety	166.94
Plate glass	119,332.60
Steam boiler	23,508.68
Burglary and theft	81,439.19
Sprinkler	56,095.44
Physician's defense	1,935.25
Fly wheel	2,846.79
Auto property damage	12,505.42
Workmen's collective	21,875.60
Net paid policyholders	$1,651,293.37
Investigation and adjustment of claims	342,227.62
Commissions	1,209,242.09
Dividends to stockholders	410,000.00
Salaries of officers, agents, employes, examiners' and inspection fees	460,690.65
All other disbursements	372,595.62
Total disbursements	$4,446,058.35
Balance	$5,768,583.83

Ledger Assets Dec. 31, 1910.

Book value of real estate	$ 533,171.69
Book value of bonds and stocks	4,271,916.42
Cash in office, trust companies and banks	169,068.80
Premiums in course of collections	768,917.62
All other assets	26,509.30
Total ledger assets (as per balance)	$5,768,583.83

Non-Ledger Assets.

Interest and rents due and accrued	$ 26,923.82
Gross assets	$5,795,507.65

Deduct Assets Not Admitted.

Premiums in course of collection (past due)	$ 53,927.94
Agents' balances	17,308.35
Special deposit less $218,366.13 liability	110,935.34
Total assets not admitted	$ 182,171.63
Total admitted assets	$5,613,336.02

Liabilities.

Claims—	
Adjusted	$ 24,625.00
In process of adjustment and reported	145,371.24
Resisted	41,431.40
Total, except liability claims	$ 211,427.64
Special reserve for unpaid liability losses	$ 963,125.68
Unearned premiums	2,108,836.06
Commissions and brokerage	202,146.95
All other liabilities	91,569.29
Expenses of investigation of claims	4,496.50
Capital stock paid up	1,000,000.00
Total liabilities, including capital	$4,581,453.12
Surplus over all liabilities	$1,031,882.90

Business in Minnesota in 1910.

	Premiums Received.	Losses Paid.
Accident	$ 6,921.53	$ 4,335.14
Health	1,557.44	673.69
Liability	98,102.02	62,033.52
Fidelity	660.89	
Surety	3,693.63	
Plate glass	5,886.71	3,511.43
Steam boiler	4,531.45	14.50
Burglary and theft	6,692.00	831.88
Sprinkler	7,277.42	3,405.73
Fly wheel	61.29	
Automobile property damage	1,461.23	99.15
Workmen's collective	5,061.29	3,293.10
Physician's defense	1,450.20	165.25
Totals	$142,457.40	$78,363.40

State of Minnesota, Department of Insurance.

I Hereby Certify, That the Annual Statement of the Maryland Casualty Company, for the year ending December 31st, 1910, of which the above is an abstract, has been received and filed in this Department and duly approved by me.

J. A. O. PREUS,
Commissioner of Insurance.

M. F. JAMAR, Jr.,

DISTRICT AGENT.

406 Lonsdale Building, DULUTH.

The Provident Life & Trust Company.
Principal office: Fourth & Chester street, Philadelphia, Pa. (Organized in 1865.) Asa S. Wing, president; C. Walter Borton, secretary. Attorney to accept service in Minnesota: Commissioner of Insurance.

CASH CAPITAL, $1,000,000.

INCOME IN 1910.

First year's premiums	$ 959,119.37
Dividends and surrender values to purchase paid-up insurance and annuities	374,173.16
Consideration for original annuities, and supplementary contracts involving life contingencies	116,443.02
Renewal premiums	$ 7,256,180.20
Total premium income	$ 8,705,915.75
Rents and interests	3,337,471.41
Gross profit on sale, maturity or adjustment of ledger assets	103,438.49
From all other sources	28,919.05
Total income	$12,174,944.70
Ledger assets Dec. 31 of previous year	65,790,936.25
Sum	$77,965,780.95

DISBURSEMENTS DURING 1910.

Death claims and matured endowments	$ 3,446,835.02
Annuities and premium notes voided by lapse	91,837.80
Surrender values to policyholders	1,026,433.72
Dividends to policyholders	1,312,150.33
Dividends to company	4.10
Total paid policyholders	$ 5,889,270.26
Commissions and bonuses to agents first year's premium	345,957.40
Commissions on renewals	408,506.03
Commissions on annuities	5,401.86
Salaries and allowances for agencies, Agency supervision and other expenses	5,675.01 23,029.78
Medical examiner's fees and inspection of risks	46,088.72
Salaries of officers and employes	396,706.89
Legal expenses	46,119.31
Gross loss on sale, maturity or adjustment of ledger assets	630,564.56
All other disbursements	514,179.53
Total disbursements	$ 9,302,299.40

Assets.

LEDGER ASSETS DEC. 31, 1910. $66,663,481.55

Value of real estate owned	$ 1,447,344.47
Mortgage loans	20,047,417.99
Collateral loans	1,099,999.97
Premium notes and policy loans	7,867,577.87
Bonds and stocks owned	38,044,035.38
Cash in office, banks and trust companies	158,614.37
Total ledger assets (as per balance)	$68,663,481.55

NON-LEDGER ASSETS.

Interest and rents due and accrued	$ 918,338.71
Market value of real estate over book value	2,546,480.12
Net deferred and unpaid premiums	1,084,344.11
Gross assets	$73,210,841.52

LIABILITIES DEC. 31, 1910.

Net value of outstanding policies	$62,339,735.00
Present value on supplementary contracts and canceled policies	577,670.00
Claims due and unpaid	38,665.48
Claims adjusted and not due, and unadjusted and reported	185,213.00
Claims resisted	10,000.00
Premiums paid in advance	350,313.93
Dividends due policyholders	891,301.09
Special reserve	3,799,236.00
All other liabilities	132,169.22
Total liabilities on policyholders' account	$68,343,710.72
Unassigned funds (surplus)	$ 3,866,930.80
Capital stock paid up	$ 1,000,000.00

EXHIBIT OF POLICIES, 1910 BUSINESS.

	No.	Amount.
Policies in force at beginning of the year—(Last column only)	89,402	$214,500,255.00
Policies in force at close of the year	86,489	232,749,676.00
Net increase	5,997	8,249,421.00
Issued, revived and increased during the year	10,968	$ 33,620,551.00
Total terminated during the year	4,971	15,373,933.00
By death	591	1,907,126.00
By maturity	931	2,675,983.00
By surrender	1,393	3,751,235.00
By lapse	2,053	5,887,879.00
By decrease		1,159,407.00

BUSINESS IN MINNESOTA IN 1910.

	No.	Amount.
Policies in force at beginning of the year	2,082	$ 5,316,205.00
Issued during the year	492	1,588,356.00
Ceased to be in force during the year	174	440,653.00
In force Dec. 31 last	2,400	6,463,826.00
Losses and claims incurred during the year		$ 19,283.00
Losses and claims settled during the year		$ 16,283.00
Losses and claims unpaid Dec. 31		3,000.00
Received for premiums		$ 218,761.13

State of Minnesota, Department of Insurance:

I Hereby Certify, That the Annual Statement of the Provident Life & Trust Company, for the year ending December 31st, 1910, of which the above is an abstract, has been received and filed in this Department and duly approved by me.

J. A. O. PREUS,
Commissioner of Insurance.

Merchants National Mutual Fire Insurance Company.
Principal office: Fargo, N. D. (Organized in 1904.) Lars Christianson, President; F. H. Wilder, Secretary. Attorney to accept service in Minnesota: Commissioner of Insurance.

Income in 1910.

Gross premiums and assessments	$ 57,596.84
Rents and interest	1,767.34
From all other sources	2,204.44
Total income	$ 61,568.62
Ledger assets Dec. 31 of previous year	$28,030.60
Less ledger liabilities	195.92
	27,834.68
Sum	$ 89,403.30

Disbursements in 1910.

Amount paid for losses	$ 39,490.48
Net return premiums and other profits to policy holders	3,787.96
Commissions, brokerage, salaries and allowances to agents, officers and employes	10,960.54
Taxes, fees, rents and other real estate expenses	632.36
All other disbursements	5,969.12
Total disbursements	$ 65,830.41
Balance	$ 33,572.89

Ledger Assets Dec. 31, 1910.

Mortgage loans	22,430.00
Book value of bonds and stocks	2,024.05
Cash in office and banks	6,403.36
All other ledger assets	3,430.40
Total ledger assets (as per balance)	$ 34,287.81
Deduct ledger liabilities	714.92
Net ledger assets	$ 33,572.89

Non-Ledger Assets.

Interest and rents due and accrued	$ 675.00
Gross assets	$ 34,247.89

Deduct Assets Not Admitted

All other assets not admitted	$ 1,030.40
Total assets not admitted	$ 1,030.40
Total admitted assets	$ 33,217.49

Liabilities.

Losses adjusted and unadjusted	$ 9,623.50
Deduct reinsurance	1,763.50
	$ 7,860.00
Unearned premiums	24,575.46
Salaries, expenses, taxes, dividends and interest due	291.03
Total liabilities, including permanent or guaranty fund	$ 32,726.54
Net surplus	$ 490.95

Risks and Premiums, 1910 Business.

Fire risks written during the year	$2,781,038.00
Premiums received thereon	65,289.49
Net amount in force at end of the year	$2,461,587.00

Business in Minnesota in 1910.
(Including reinsurance received and deducting reinsurance placed.)

	Fire Risks.
Risks written	$ 843,535.00
Premiums received	17,695.28
Losses incurred	12,997.55
Losses paid	13,036.30
Amount at risk	884,292.00

State of Minnesota, Department of Insurance:

I Hereby Certify, That the Annual Statement of the Merchants National Mutual Fire Insurance Company, for the year ending December 31st, 1910, of which the above is an abstract, has been received and filed in this Department and duly approved by me.

J. A. O. PREUS,
Commissioner of Insurance.

LEGAL NOTICES.

ORDER TO EXAMINE FINAL ACCOUNT—
State of Minnesota, County of St. Louis—ss.

In Probate Court.

In the matter of the Estate of Marie Antoinette Davis, Decedent:

THE PETITION OF Fellows Davis, as representative of the above named decedent, together with his final account of the administration of said estate, having been filed in this court, representing, among other things, that he has fully administered said estate, and praying that said final account of said administration be examined, adjusted and allowed by the Court, and that the Court make and enter its final decree of distribution of the residue of the estate of said decedent to the persons entitled thereto, and for the discharge of the representative and the sureties on his bond.

IT IS ORDERED, That said petition be heard, and said final account examined, adjusted and allowed by the Court, at the Probate Court Rooms in the Court House, in the City of Duluth, in said County, on Monday, the 15th day of May, 1911, at ten o'clock A. M., and all persons interested in said hearing and said matter are hereby cited and required at said time and place to show cause, if any there be, why said petition should not be granted.

ORDERED FURTHER, That this order be served by publication in The Duluth Herald according to law.

Dated at Duluth, Minn., April 21st, 1911.

By the Court,
S. W. GILPIN,
Judge of Probate.

(Seal, Probate Court, St. Louis County, Minn.)

D. H., April 21, 28; May 5, 1911.

Subscribe for The Herald

M. F. BATES

Real Estate and Insurance,

5 Exchange Bldg.

Commercial Union Fire Insurance Company.
Principal office: New York, N. Y. (Organized in 1890.) A. H. Wray, president; C. J. Holman, secretary. Attorney to Accept Service in Minnesota: Commissioner of Insurance.

CASH CAPITAL, $200,000.

Income in 1910.

Premiums other than perpetuals	$ 351,200.19
Rents and interest	27,797.63
Total income	$ 378,997.82
Ledger assets Dec. 31 of previous year	812,270.77
Sum	$ 1,191,268.59

Disbursements in 1910.

Net amount paid for losses	$ 157,697.46
Expenses of adjustment of losses	3,188.24
Commissions and brokerage	80,941.67
Salaries and fees of officers, agents and employes	10,731.70
Taxes, fees, rents and other real estate expenses	9,905.84
Dividends and interest	20,000.00
Gross loss on sale, maturity or adjustment of ledger assets	1,237.54
All other disbursements	13,779.16
Total disbursements	$ 297,481.61
Balance	$ 893,786.98

Ledger Assets Dec. 31, 1910.

Book value of bonds and stocks	$ 735,032.07
Cash in office, trust companies and banks	54,200.25
Agents' balances, unpaid premiums and bills receivable, taken for premiums	104,554.66
Total ledger assets (as per balance)	$ 893,786.98

Non-Ledger Assets.

Interest and rents due and accrued	$ 5,662.00
Gross assets	$ 899,448.98

Deduct Assets Not Admitted.

Agents' balances	$ 2,331.66
Book value of ledger assets over market value	37,111.07
Total assets not admitted	$ 39,442.73
Total admitted assets	$ 860,006.25

Liabilities Dec. 31, 1910.

Unpaid losses and claims	$ 37,970.09
Unearned premiums	316,875.56
Salaries, expenses, taxes, dividends and interest due	6,510.00
Commissions and brokerage	9,308.00
All other liabilities	36,588.00
Capital stock paid up	200,000.00
Total liabilities, including capital	$ 607,251.65
Net surplus	$ 452,754.60

Risks and Premiums, 1910 Business.

*Fire risks written during the year	$52,932,540.00
Premiums received thereon	592,451.71
Net amount in force at end of the year	$53,452,387.00

*Including business other than "Marine and Inland."

Business in Minnesota in 1910.
(Including reinsurance received and deducting reinsurance placed.)

	Fire Risks.	Tornado.	Aggregate.
Risks written	$ 866,513.38	$21,500.00	$ 888,013.38
Premiums received	11,065.05	150.14	11,155.19
Losses incurred	6,121.97	6.84	6,131.81
Losses paid	6,099.82	6.84	6,106.66
Amount at risk	2,103,996.00	36,500.00	2,140,496.00

State of Minnesota, Department of Insurance:

I Hereby Certify, That the Annual Statement of the Commercial Union Fire Insurance Company, for the year ending December 31st, 1910, of which the above is an abstract, has been received and filed in this Department and duly approved by me.

J. A. O. PREUS,
Commissioner of Insurance.

Millers' Mutual Fire Insurance Association.
Principal office: Alton, Ill. (Organized in 1877.) Geo. Postel, President; G. A. M. Kinney, Secretary. Attorney to accept service in Minnesota: Commissioner of Insurance.

PERMANENT FUND, $100,000.

Income in 1910.

Gross premiums and assessments	$ 59,455.93
Rents and interest	15,775.76
Profit on sale or maturity of ledger assets	176,099.53
Total income	$ 251,331.22
Ledger assets Dec. 31 of previous year	349,180.22
Sum	$ 600,511.44

Disbursements in 1910.

Amount paid for losses	$ 182,666.50
Commissions, brokerage, salaries and allowances to agents, officers and employes	26,685.46
Taxes, fees, rents and other real estate expenses	3,873.94
All other disbursements	11,493.44
Total disbursements	$ 224,719.34
Balance	$ 375,792.10

Ledger Assets Dec. 31, 1910.

Book value of real estate	$ 3,000.00
Book value of bonds and stocks	332,100.00
Cash in office and banks	32,527.10
Premiums in course of collections	8,165.00
Total ledger assets (as per balance)	$ 375,792.10

Non-Ledger Assets.

Interest and rents due and accrued	$ 5,377.97
Market value of real estate, bonds and stocks over book value	2,000.00
Gross assets	$ 383,170.07

Deduct Assets Not Admitted.

Book value of ledger assets over market value	$ 4,492.75
Total admitted assets	$ 378,677.32

Liabilities.

Losses adjusted and unadjusted	$ 7,128.42
Losses resisted and disputed	12,500.52
Total	$ 19,628.94
Unearned premiums	117,093.27
Salaries, expenses, taxes, dividends and interest due	3,000.00
All other liabilities	1,119.70
Permanent or guaranty fund paid up	100,000.00
Total liabilities, including permanent or guaranty fund	$ 240,841.91
Net surplus	$ 137,835.41

Risks and Premiums, 1910 Business.

Fire risks written during the year	$10,883,667.11
Premiums received thereon	103,323.21
Net amount in force at end of the year	$15,104,436.83

Business in Minnesota in 1910.
(Including reinsurance received and deducting reinsurance placed.)

	Fire Risks.
Risks written	$ 868,943.90
Premiums received	8,707.30
Losses incurred	28,842.89
Losses paid	28,842.89
Amount at risk	998,169.47

State of Minnesota, Department of Insurance:

I Hereby Certify, That the Annual Statement of the Millers' Mutual Fire Insurance Association, for the year ending December 31st, 1910, of which the above is an abstract, has been received and filed in this Department and duly approved by me.

J. A. O. PREUS,
Commissioner of Insurance.

Mill Owners' Mutual Fire Insurance Company of Iowa.
Principal office: Des Moines, Iowa. (Organized in 1875.) H. J. Benson, President; J. T. Sharp, Secretary. Attorney to accept service in Minnesota: Commissioner of Insurance.

CASH CAPITAL, $200,000.

Income in 1910.

Premiums other than perpetuals	$ 90,453.02
Rents and interest	7,867.52
From all other sources	111,617.78
Total income	$ 209,938.32
Ledger assets Dec. 31 of previous year	504,950.00
Sum	$ 714,888.32

Disbursements in 1910.

Net amount paid for losses	$ 685.33
Commissions and brokerage	450.12
All other disbursements	1,495.81
Total disbursements	$ 2,631.26
Balance	$ 712,257.06

Ledger Assets Dec. 31, 1910.

Book value of bonds and stocks	$ 605,700.00
Cash in office, trust companies and banks	17,604.45
Agents' balances, unpaid premiums and bills receivable, taken for premiums	88,952.61
Total ledger assets (as per balance)	$ 712,257.06

Non-Ledger Assets.

Interest and rents due and accrued	$ 7,698.41
Market value of real estate, bonds and stocks over book value	2,400.00
Gross assets	$ 722,355.47

Liabilities Dec. 31, 1910.

Unpaid losses and claims	$ 2,054.62
Unearned premiums	57,434.48
Salaries, expenses, taxes, dividends and interest due	1,809.06
Commissions and brokerage	25,492.08
Deposit capital	210,000.00
Total liabilities, including deposit capital	$ 296,790.24
Net surplus	$ 425,565.23

Risks and Premiums, 1910 Business.

*Fire risks written during the year	$13,831,297.00
Premiums received thereon	101,865.33
Net amount in force at end of the year	$12,475,530.00

*Including business other than "Marine and Inland."

Business in Minnesota in 1910.
(Including reinsurance received and deducting reinsurance placed.)

	Fire Risks.
Risks written	$ 213,051.00
Premiums received	2,823.04
Amount at risk	205,718.00

State of Minnesota, Department of Insurance:

I Hereby Certify, That the Annual Statement of the Union Fire Insurance Company, for the year ending December 31st, 1910, of which the above is an abstract, has been received and filed in this Department and duly approved by me.

J. A. O. PREUS,
Commissioner of Insurance.

LANE MacGREGOR, President. T. E. BLANCHE, Vice Pres. and Mgr.

DULUTH FIRE INSURANCE AGENCY

General Insurance. - - - - 400-401 Alworth Building.

Union Fire Insurance Company.
Principal office in the United States: 17 Custom House street, Providence, R. I. (Commenced business in the United States 1910.) Starkweather & Shepley, Inc., general manager in the United States. Attorney to accept service in Minnesota: Commissioner of Insurance.

DEPOSIT CAPITAL, $210,000.

Income in 1910.

Premiums other than perpetuals	$ 1,608,757.99
Rents and interest	135,007.24
Gross profit on sale, maturity or adjustment of ledger assets	1,342.50
From all other sources	139,546.10
Total income	$ 1,884,653.83
Ledger assets December 31st of previous year	3,079,393.86
Sum	$ 4,964,047.69

Disbursements in 1910.

Net amount paid for losses	$ 728,062.47
Expenses of adjustment of losses	9,985.29
Commissions and brokerage	418,785.24
Salaries and fees of officers, agents and employes	163,849.07
Taxes, fees, rents and other real estate expenses	16,991.97
Gross loss on sale, maturity or adjustment of ledger assets	119.59
All other disbursements	262,031.38
Total disbursements	$ 1,599,825.01
Balance	$ 3,364,222.68

Ledger Assets Dec. 31, 1910.

Book value of real estate	$ 55,250.00
Mortgage loans	1,358,145.00
Collateral loans	10,750.00
Book value of bonds and stocks	1,582,566.41
Cash in office, trust companies and banks	112,196.71
Agents' balances, unpaid premiums and bills receivable, taken for premiums	245,326.56
Total ledger assets (as per balance)	$ 3,364,222.68

Non-Ledger Assets.

Interest and rents due and accrued	$ 38,073.39
Gross assets	$ 3,402,296.07

Deduct Assets Not Admitted.

Agents' balances	$ 1,863.86
Total assets not admitted	$ 1,863.86
Total admitted assets	$ 3,400,432.21

Liabilities Dec. 31, 1910.

Unpaid losses and claims	$ 106,510.78
Unearned premiums	1,756,955.75
Salaries, expenses, taxes, dividends and interest due	100,000.00
All other liabilities	139,496.10
Capital stock paid up	500,000.00
Total liabilities, including capital	$ 2,601,962.63
Net surplus	$ 798,469.58

Risks and Premiums, 1910 Business.

(a) Fire risks written during the year	$192,072,658.00
Premiums received thereon	2,242,126.00
Net amount in force at end of the year	339,474,530.00
(a) Including business other than "Marine and Inland."	

Business in Minnesota in 1910.
(Including reinsurance received and deducting reinsurance placed.)

	Fire Risks.	Tornado.	Aggregate.
Risks written	$4,826,000.00	$385,540.00	$5,212,440.00
Premiums received	64,516.33	2,170.01	66,686.34
Losses incurred	18,491.74	119.02	18,610.76
Losses paid	16,861.01	163.54	17,024.55
Amount at risk	8,149,717.00	645,863.00	8,795,580.00

State of Minnesota, Department of Insurance:

I Hereby Certify, That the Annual Statement of the Union Fire Insurance Company, for the year ending December 31st, 1910, of which the above is an abstract, has been received and filed in this Department and duly approved by me.

J. A. O. PREUS,
Commissioner of Insurance.

Milwaukee Mechanics' Insurance Company.
Principal office: Milwaukee, Wis. (Organized in 1852.) William L. Jones, president; Oscar Grieblinq, secretary. Attorney to accept service in Minnesota: Commissioner of Insurance.

CASH CAPITAL, $500,000.

Income in 1910.

Premiums other than perpetuals	$ 1,966,161.21
Rents and interest	239,724.74
Gross profit on sale, maturity or adjustment of ledger assets	25,300.00
From all other sources	11,735.13
Total income	$ 2,242,921.08
Ledger assets December 31st of previous year	5,057,594.44
Sum	$ 7,300,515.52

Disbursements in 1910.

Net amount paid for losses	$ 939,052.83
Expenses of adjustment of losses	32,706.91
Commissions and brokerage	418,127.47
Salaries and fees of officers, agents and employes	213,422.67
Taxes, fees, rents and other real estate expenses	22,917.26
Dividends and interest	240,000.00
Gross loss on sale, maturity or adjustment of ledger assets	400.00
All other disbursements	137,404.17
Total disbursements	$ 2,004,031.31
Balance	$ 5,296,484.21

Ledger Assets Dec. 31, 1910.

Book value of real estate	$ 37,058.43
Mortgage loans	1,775,185.00
Book value of bonds and stocks	2,547,174.29
Cash in office, trust companies and banks	681,205.69
Agents' balances, unpaid premiums and bills receivable, taken for premiums	255,860.80
Total ledger assets (as per balance)	$ 5,296,484.21

Non-Ledger Assets.

Interest and rents due and accrued	$ 40,130.25
Gross assets	$ 5,336,614.46

Deduct Assets Not Admitted.

Agents' balances	$ 8,500.80
Book value of ledger assets over market value	25,216.07
Special deposit, less $10,196.15 liability thereon	14,803.85
Total assets not admitted	$ 48,520.72
Total admitted assets	$ 5,288,093.74

Liabilities Dec. 31, 1910.

Unpaid losses and claims	$ 136,327.05
Unearned premiums	2,149,983.12
Salaries, expenses, taxes, dividends and interest due	33,500.00
Commissions and brokerage	20,000.00
All other liabilities	167,630.96
Capital stock paid up	200,000.00
Total liabilities, including capital	$ 2,707,441.13
Net surplus	$ 2,580,652.61

Risks and Premiums, 1910 Business.

(a) Fire risks written during the year	$228,484,766.00
Premiums received thereon	$ 2,530,758.89
Net amount in force at end of the year	391,612,330.00
(a) Including business other than "Marine and Inland."	

Business in Minnesota in 1910.
(Including reinsurance received and deducting reinsurance placed.)

	Fire Risks.	Tornado.	Aggregate.
Risks written	$4,857,146.00	$1,028,883.00	$5,886,029.00
Premiums received	76,436.54	6,915.34	83,351.76
Losses incurred	59,882.34	334.92	60,167.26
Losses paid	53,726.78	334.92	54,061.70
Amount at risk	6,949,238.00	858,894.00	7,808,132.00

State of Minnesota, Department of Insurance:

I Hereby Certify, That the Annual Statement of the Milwaukee Mechanics' Insurance Company, for the year ending December 31st, 1910, of which the above is an abstract, has been received and filed in this Department and duly approved by me.

J. A. O. PREUS,
Commissioner of Insurance.

Glens Falls Insurance Company.
Principal office: Glens Falls, N. Y. (Organized in 1849.) J. L. Cunningham, president; E. W. West, secretary. Attorney to accept service in Minnesota: Commissioner of Insurance.

CASH CAPITAL, $200,000.

Income in 1910.

Premiums other than perpetuals	$ 1,933,032.28
Rents and interest	135,020.00
Gross profit on sale, maturity or adjustment of ledger assets	4,086.00
From all other sources	434.60
Total income	$ 2,072,572.88
Ledger assets Dec. 31 of previous year	3,029,778.24
Sum	$ 5,102,351.12

Disbursements in 1910.

Net amount paid for losses	$ 916,481.56
Expenses of adjustment of losses	24,804.00
Commissions and brokerage	376,001.91
Salaries and fees of officers, agents and employes	218,858.46
Taxes, fees, rents and other real estate expenses	22,286.19
Dividends and interest	81,000.00
Gross loss on sale, maturity or adjustment of ledger assets	2,937.50
All other disbursements	159,208.67
Total disbursements	$ 1,801,578.29
Balance	$ 3,300,772.83

Ledger Assets Dec. 31, 1910.

Book value of real estate	$ 4,464.34
Mortgage loans	634,475.00
Collateral loans	145,000.00
Book value of bonds and stocks	1,839,644.51
Cash in office, trust companies and banks	208,451.15
Agents' balances, unpaid premiums and bills receivable, taken for premiums	468,737.83
Total ledger assets (as per balance)	$ 3,300,772.83

Non-Ledger Assets.

Interest and rents due and accrued	$ 22,134.96
Gross assets	$ 3,322,907.79

Deduct Assets Not Admitted.

Agents' balances	$ 5,659.56
Book value of ledger assets over market value	1,120.01
Special deposit, less $38,492.79 liability thereon	6,507.21
All other assets not admitted	8,983.03
Total assets not admitted	$ 22,269.81
Total admitted assets	$ 3,300,637.98

Liabilities Dec. 31, 1910.

Unpaid losses and claims	$ 144,881.54
Unearned premiums	1,804,161.82
Salaries, expenses, taxes, dividends and interest due	50,000.00
Capital stock paid up	900,000.00
Total liabilities, including capital	$ 2,899,043.36
Net surplus	$ 401,594.62

Risks and Premiums, 1910 Business.

*Fire risks written during the year	$254,152,193.00
Premiums received thereon	3,148,203.97
Net amount in force at end of the year	278,257,019.00

*Including business other than "Marine and Inland."

Business in Minnesota in 1910.
(Including reinsurance received and deducting reinsurance placed.)

	Fire Risks.	Tornado.	Aggregate.
Risks written	$4,857,146.00	$1,028,883.00	$5,886,029.00
Premiums received	76,436.54	6,915.34	83,351.76
Losses incurred	59,882.34	334.92	60,167.26
Losses paid	53,726.78	334.92	54,061.70
Amount at risk	6,949,238.00	858,894.00	7,808,132.00

State of Minnesota, Department of Insurance:

I Hereby Certify, That the Annual Statement of the National Union Fire Insurance Company, for the year ending December 31st, 1910, of which the above is an abstract, has been received and filed in this Department and duly approved by me.

J. A. O. PREUS,
Commissioner of Insurance.

Commissioner of Insurance.

Income in 1910.

Total premiums, assessments and deposits	$ 226,924.49
Rents and interest	16,114.20
Total income	$ 243,038.69
Ledger assets Dec. 31 of previous year	348,671.03
Sum	$ 591,709.72

Disbursements in 1910.

Amount paid for losses	$ 174,571.21
Commissions, brokerage, salaries and allowances to agents, officers and employes	21,087.62
Taxes, fees, rents and other real estate expenses	3,091.17
All other disbursements	61,414.61
Total disbursements	$ 260,164.61
Balance	$ 331,545.11

Ledger Assets Dec. 31, 1910.

Mortgage loans	$ 285,497.10
Cash in office and banks	46,048.01
Total ledger assets (as per balance)	$ 331,545.11

Non-Ledger Assets.

Interest and rents due and accrued	$ 8,627.47
Other non-ledger assets	6,445.82
Gross assets	$ 346,618.40

Liabilities.

Losses adjusted and unadjusted	$ 4,000.00
Losses resisted and disputed	7,928.69
Total	$ 11,928.69
Unearned premiums	3,887.13
All other liabilities	164,231.25
Total liabilities, including permanent or guaranty fund	$ 180,047.07
Net surplus	$ 166,571.33

Risks and Premiums, 1910 Business.

Fire risks written during the year	$ 5,878,820.00
Premiums received thereon	73,675.14
Net amount in force at end of the year	$11,352,645.00

Business in Minnesota in 1910.
(Including reinsurance received and deducting reinsurance placed.)

	Fire Risks.
Risks written	$ 352,950.00
Premiums received	3,935.25
Losses incurred	28,592.95
Losses paid	28,592.95
Amount at risk	675,850.00

State of Minnesota, Department of Insurance:

I Hereby Certify, That the Annual Statement of the Mill Owners' Mutual Fire Insurance Company, for the year ending December 31st, 1910, of which the above is an extract, has been received and filed in this Department and duly approved by me.

J. A. O. PREUS,
Commissioner of Insurance.

Michigan Millers Mutual Fire Insurance Company.
Principal office: Lansing, Michigan. (Organized in 1881.) Robt. Henkel, president; A. D. Baker, secretary. Attorney to accept service in Minnesota: Commissioner of Insurance.

PERMANENT FUND, $100,000.

Income in 1910.

Gross premiums and assessments	$

CITY NOTICES. CITY NOTICES.

ASSESSMENT FOR LOCAL IMPROVEMENT.
Office of the
BOARD OF PUBLIC WORKS.

City of Duluth, Minn., April 5, 1911.

Notice is hereby given, That the Board of Public Works of the City of Duluth has completed its assessment for Pittsburgh avenue improvement, and that at Ten o'clock A. M. on the Twelfth day of May, A. D. 1911, said Board of Public Works will attend at the office of said Board in the City Hall building for the purpose of hearing objections thereto; that all objections made to said assessment must be filed in writing with said Board at least one day prior to the time above specified, and that unless sufficient cause is shown to the contrary, the said assessment so made as aforesaid will be confirmed.

Notice is hereby further given that the following is a copy of said assessment roll so completed as aforesaid:

ASSESSMENT ROLL.

Duluth, Minn, April 3, 1911.

The Board of Public Works of the City of Duluth doth hereby assess and levy upon and against the several lots, parts of lots and parcels of land below described, the respective sums of money set opposite each lot, part of lot, or parcel of land. The assessment is levied to defray in part the expense of grading, graveling and otherwise improving Pittsburgh avenue from Second avenue west to Third avenue west, according to benefits.

Name of Owner so Far as Known to Board.	Description Lot.	Block.	Total Amount of Assessment.
Fleischer & Cremer's eRarrangement of Block 56, —Duluth Proper, Third Division—			
Oscar Olson, east 25 of south 79 feet	1	1	$ .65.04
Joseph Averbrook, west 25 of south 79 feet	1	1	65.04
Joseph Averbrook, east 25 of south 79 feet	2	1	65.04
Anthony Dorsey, west 25 of south 79 feet	2	1	65.04
Ole Lee, east 25 of south 79 feet	3	1	65.04
Theodore Barthoidi, west 25 of south 79 feet	3	1	65.04
Mair Levine, east 25 of south 79 feet	4	1	65.04
August Carlson, west 25 of south 79 feet	4	1	65.04
Edward C. Martel, east 25 of south 79 feet	5	1	65.04
Peter Beses, west 25 of south 79 feet	5	1	65.04
Charles A. Wallin, east 25 of south 79 feet	6	1	65.04
John E. Olson, west 25 of south 79 feet	6	1	65.04
Century Commercial Co., east 25 of south 79 feet	7	1	65.04
Ole Peisgard, west 25 of south 79 feet	7	1	65.04
John F. Lindbloom, east 25 of south 79 feet	8	1	65.04
Irvin T. Pellman, west 25 of south 79 feet	8	1	65.04
Clara M. Frederickson	1	2	130.08
Edward Curry et al. west half	2	2	65.04
Patrick Murphy, east half	2	2	65.04
John Patt, west half	3	2	65.04
Edward D. Curry et al, east half	3	2	65.04
Sarah Murphy, east half	4	2	65.04
Alexander Stewart, west half	4	2	65.04
George Smith, west half	5	2	65.04
Edward M. Cheever et al, east half	5	2	65.04
Charles A. Peterson, west half	6	2	65.04
George Smith, east half	6	2	65.04
Edward M. Cheever, south 76 feet of west half	7	2	29.91
Isaac M. Patterson, north 24 feet of west half	7	2	35.12
Elizabeth E. Peterson, east half	1	2	65.04
Agnes J. McBan, west half	8	2	65.04
Isaac M. Patterson, east half	8	2	65.04
Total			$2,081.27

Official:
R. MURCHISON,
Clerk, Board Public Works.

OLOF G. OLSON,
President.

(Seal.)
D. H., April 28, 1911. D 612.

American Credit Indemnity Company of New York.

Principal office: 302 Broadway, New York, N. Y. (Organized in 1893.) E. M. Treat, president; Joseph J. Gross, secretary. Attorney to accept service in Minnesota: Commissioner of Insurance.

CASH CAPITAL, $500,000.

INCOME IN 1910.

Total net premium income (credit)	$ 801,518.20
From interest and rents	64,853.87
From all other sources	756.68
Total income	$ 867,130.83
Ledger assets Dec. 31 of previous year	$1,744,520.52
Sum	$2,611,651.37

DISBURSEMENTS IN 1910.

Net paid policyholders (credit)	$ 603,834.72
Investigation and adjustment of claims	22,600.65
Commissions	199,462.23
Salaries of officers, agents, employes, examiners' and inspection fees	78,745.72
All other disbursements	113,248.71
Total disbursements	$1,017,692.03
Balance	$1,593,959.34

LEDGER ASSETS DEC. 31, 1910.

Book value of bonds and stocks	$1,360,332.01
Cash in office, trust companies and banks	59,416.09
Bills receivable	19,679.83
All other assets	152,131.41
Total ledger assets (as per balance)	$1,593,959.34

NON-LEDGER ASSETS.

Interest and rents due and accrued	$ 8,027.84
Gross assets	$1,602,887.18

DEDUCT ASSETS NOT ADMITTED.

Premiums, notes and bills receivable	$ 40,881.89
Book value of ledger assets over market value	73,635.76
All other assets not admitted	61,887.90
Special deposit less $8,200.00 liability	41,049.97
Total assets not admitted	$ 217,955.52
Total admitted assets	$1,384,931.66

LIABILITIES.

Claims—	
In process of adjustment and reported	$ 5,345.00
Resisted	39,072.00
Total, except liability claims	$ 44,417.00
Special reserve for credit losses	368,535.30
Unearned premiums	377,305.21
Commissions and brokerage	3,468.53
All other liabilities	92,415.59
Capital stock paid up	350,000.00
Total liabilities, including capital	$1,176,481.63
Surplus over all liabilities	$ 208,450.03

BUSINESS IN MINNESOTA IN 1910.

	Premiums Received.	Losses Paid.
Credit	$16,977.50	$4,028.81

State of Minnesota, Department of Insurance:
I Hereby Certify, That the Annual Statement of the American Credit Indemnity Company of New York, for the year ending December 31st, 1910, of which the above is an abstract, has been received and filed in this Department and duly approved by me.
J. A. O. PREUS,
Commissioner of Insurance.

THE GERMANIA LIFE INSURANCE COMPANY
Principal Office, New York, N. Y.
Organized 1860.
CORNELIUS DOREMUS, President.
CARL HAYE, Secretary.
Attorney to accept service in Minnesota: Commissioner of Insurance.
Cash Capital, $200,000.

Income in 1910.

First year's premiums	$ 665,315.34
Dividends and surrender values applied to purchase paid-up insurance and annuities	190,871.64
Consideration for original annuities, and supplementary contracts, involving life contingencies	53,452.65
Renewal premiums	4,569,650.96
Total premium income	$ 5,479,290.59
Rents and interests	1,985,761.70
From all other sources	56,813.42
Total income	$ 7,521,865.71
Ledger assets December 31st of previous year	$ 42,594,864.35
Sum	$ 50,116,730.06

Disbursements During 1910.

Death claims and matured endowments	$ 3,083,311.99
Annuities and premium notes voided by lapse	41,642.52
Surrender values to policy holders	725,839.32
Dividends to policy holders	587,995.18
Dividends to company	4,935.75
Total paid policy holders	$ 4,443,724.76
Dividends held on deposit surrendered during the year	297.22
Dividends to stockholders	24,000.00
Commissions and bonuses to agents first year's premium	264,629.35
Commissions on renewals	205,953.86
Commissions on annuities	1,485.38
Commuted renewal commissions	29,181.43
Salaries and allowances for agencies	100.00
Agency supervision and other expenses	96,700.37
Medical examiner's fees and inspection of risks	44,959.56
Salaries of officers and employes	206,241.34
Legal expenses	830.70
Agents balances charged off	10,843.62
Gross loss on sale, maturity or adjustment of ledger assets	1,150.28
All other disbursements	507,256.45
Total disbursements	$ 5,837,353.73
Balance	$ 44,279,376.33

Ledger Assets Dec. 31, 1910.

Value of real estate owned	$ 3,640,751.22
Mortgage loans	26,372,163.20
Premium notes and policy loans	4,329,534.31
Bonds and stocks owned	9,488,243.80
Cash in office, banks and trust companies	448,683.80
Total ledger assets (as per balance)	$ 44,279,376.33

Non-Ledger Assets.

Interest and rents due and accrued	$ 601,589.57
Net deferred and unpaid premiums	857,135.60
Gross assets	$ 45,738,101.50

Deduct Assets Not Admitted.

Book value of ledger assets over market value	$ 272,037.88
Total admitted assets	$ 45,466,063.62

Liabilities Dec. 31, 1910.

Net value of outstanding policies	$ 37,989,954.00
Present value on supplementary contracts and canceled policies	69,478.08
Claims due and unpaid	93,486.35
Claims adjusted and not due, and unadjusted and reported	228,598.44
Claims resisted	2,000.00
Premiums paid in advance	16,581.57
Dividends due policy holders	4,056,898.19
Special reserve	174,066.28
All other liabilities	122,288.91
Total liabilities on policy holders' account	$ 42,753,351.82
Unassigned funds (surplus)	$ 2,512,711.80
Capital stock paid up	$ 200,000.00

Exhibit of Policies, 1910 Business.

	No.	Amount.
Policies in force at beginning of the year—(last column only)	67956	$118,535,779.00
Policies in force at close of the year	70523	125,644,068.00
Net increase	2572	7,108,289.00
Issued, revived and increased during the year	7420	16,251,024.00
Total terminated during the year	4848	9,142,735.00
By death	810	1,590,805.00
By maturity	1128	1,609,958.00
By expiration	74	166,738.00
By surrender	1257	2,302,582.00
By lapse	1579	2,835,535.00
By decrease		637,117.00

Business in Minnesota in 1910.

	No.	Amount.
Policies in force at beginning of the year	2379	$ 3,785,827.80
Issued during the year	251	431,500.00
Ceased to be in force during the year	214	309,085.10
In force Dec. 31st, last	2416	3,908,242.70
Losses and claims incurred during the year		51,930.84
Losses and claims settled during the year		$ 42,984.26
Losses and claims unpaid Dec. 31st		9,371.58
Received for premiums		$ 160,618.80

State of Minnesota, Department of Insurance:
I Hereby Certify, That the Annual Statement of the Germania Life Insurance Company, for the year ending December 31st, 1910, of which the above is an abstract, has been received and filed in this Department and duly approved by me.
J. A. O. PREUS,
Commissioner of Insurance.

MINNESOTA AGENCY
Germania Life Building,
St. Paul Minn.
W. J. WILL, Manager.
L. D. MANN, Cashier.

LEGAL NOTICES.

STATE OF MINNESOTA, COUNTY OF ST. LOUIS—ss.
In Probate Court.
In the Matter of the Estate of Jeremias Halseth, Deceased.

WHEREAS, An instrument in writing purporting to be the last will and testament of Jeremias Halseth, late of said county, has been delivered to this Court, and there was filed therewith the petition of Laura Alme, representing, among other things, that said Jeremias Halseth died in said county on the 21st day of March, 1911, testate, and that said petitioner was the executrix named in said last will and testament, and praying that the said instrument be admitted to probate, and that letters testamentary be issued thereon to said petitioner; and

WHEREAS, Upon the hearing of said petition for proof of said instrument upon the 17th day of April, 1911, another instrument in writing purporting to be a subsequent will, was presented in opposition to said instrument named in said petition, which other instrument has been filed in said matter; and

WHEREAS, Opposition has been made to the allowance of said instrument named in said petition upon the ground that said other instrument so produced upon said hearing is in fact the last will and testament of decedent;

IT IS ORDERED, That said hearing shall be, and the same hereby is, adjourned to the 15th day of May, 1911, at ten o'clock A. M., for the purpose of hearing and determining which of said instruments so purporting to be the last will and testament of said decedent, if either, is in fact, and should be allowed as the, last will and testament of said decedent; that notice hereof shall be given to all persons interested by publishing this order once in each week for three successive weeks prior to said date of hearing, in The Duluth Herald, a daily newspaper, printed and published in Duluth in said county; that a copy of this order be also served upon H. C. Fulton not less than fifteen days prior to said day of hearing.

Dated Duluth, Minnesota, April 20th, 1911.

By the Court,
S. W. GILPIN,
Judge of Probate.
(Seal, Probate Court, St. Louis Co., Minn.)
D. H., April 21, 28, May 5, 1911.

Advertise in The Herald

STEAMSHIPS.

ALLAN LINE—
Picturesque St. Lawrence Route.
Weekly Sailings from
MONTREAL TO LIVERPOOL, GLASGOW
MONTREAL TO LONDON, HAVRE, France.
Fortnightly from
PHILADELPHIA and BOSTON to GLASGOW.
Splendid scenery, shortest passage, low rates.

Any Local Agent or
ALLAN & CO., General Agents,
174 Jackson Blvd., Chicago.

RAILROAD TIME TABLES.

SOO LINE — MINNEAPOLIS, ST. PAUL AND SAULT STE. MARIE RY.

UNION STATION—Superior St. and Sixth Ave. West.

Leave.	TWIN PORTS EXPRESS.	Arrive.
†7.00am *7.00pm	DULUTH	*9.00am †5.30pm
7.30am 7.30pm	Superior	8.30am 5.00pm
2.45pm 10.40pm	‡Ladysmith	5.15am 10.50am
†5.00pm 11.45pm	Owens	4.00am †7.55am
For Kau 3.45am	Oshkosh	12.01am From E. Claire and Chippewa Falls
		Claire and Chippewa Falls 7.15am
	Milwaukee	8.50pm
*9.00am	Chicago	*7.00pm

Dining Cars, Palace Sleepers and Library Observation Cars. Vestibuled — Vacuum Cleaned — Electric Lighted.
‡Connection at Ladysmith with Train 8 for Manistique, Gladstone and intermediate points.

Leave.	BROOTEN EXPRESS.	Arrive.
	†5.45am Duluth	†9.00pm
†7.00am 6.15am	Superior	8.30pm †5.00pm
10.00am 8.22am	Moose Lake	6.20pm 12.35pm
3.10pm 10.20am	Wahkon	4.42pm 7.25am
†4.00pm 10.50am	Onamia	4.25pm †6.45am
†1.20pm	Brooten	†1.45pm

Connections at Brooten for Twin Cities, Western Canada and the Pacific Coast.

Leave.	DULUTH-WINNIPEG LINE.	Arrive.
† 9.30am	Duluth	† 5.10pm
10.05am	Superior	4.40pm
11.25am	Moose Lake	3.15pm
4.00pm	Cass Lake	10.28am
4.37pm	Bemidji	9.54am
7.30pm	Thief River Falls	7.00am

Connections at Thief River Falls for Winnipeg.

Leave.	CUYUNA RANGE LINE.	Arrive.
† 7.20am	Duluth	† 6.40pm
7.55am	Superior	6.05pm
8.50am	Lavier	4.10pm
10.02am	East Lake	3.58pm
10.24am	Darina	3.35pm
10.35am	Roseberg	3.25pm
10.48am	Altkin	3.12pm
11.45am	Iron Hub	2.55pm

Arrive. 11.15am DEERWOOD 2.40pm Leave.

†11.57am	Cuyuna	† 2.08pm
12.05pm	Crosby	2.00pm

*Daily. †Daily except Sunday.

DULUTH, MISSABE & NORTHERN RAILWAY.
Office: 426 West Superior St.
'Phone, 960.

Leave		Arrive.
*7.40am	Hibbing, Chisholm, Virginia, Eveleth, Coleraine, Sharon (Buhl), ‡Mount'n Iron, ‡Sparta, ‡Biwabik Hibbing, Chisholm, Sharon (Buhl), Virginia, Eveleth, Coleraine.	*3.21pm
*3.50pm		*10.31am
*7.10pm	Virginia, Cook, Rainer, Fort Frances, Port Arthur, Bauderdale, Warroad, Winnipeg.	*8.31am

*Daily. †Daily except Sunday.
Cafe, Observation Car, Mesaba Range Points, Solid Vestibuled Train, Modern Sleepers through to Winnipeg.

THE DULUTH & IRON RANGE RAILROAD COMPANY.
"VERMILION ROUTE"

DULUTH—	Leave.	Arrive.
Knife River, Two Harbors, Tower, Ely, Aurora, Biwabik, McKinley, Eveleth, Gilbert and Virginia.	*7.30am | †2.45pm	†12.00m | *6.10pm

*Daily †Daily except Sunday.

DULUTH & NORTHERN MINNESOTA RAILWAY.
Offices, 510 Lonsdale Bldg., Duluth.
Trains connect at Knife River daily (except Sunday) with D. & I. R. trains leaving Duluth at 7:30 a. m., and arriving at Duluth at 6:30 p. m. Connects at Cramer with Grand Marais stage when running.

NORTHERN PACIFIC RAILROAD.

Leave.		Arrive.
*4.00pm	Ashland and East	*11.15am
*8.00am	Ashland and East	*6.40pm
*7.30pm	Minn. and Dakota Express	*8.15am
*8.05am	North Coast Limited	*6.25pm

Leave.	"Duluth Short Line"	Arrive.
10.00am	ST. PAUL	*6.30am
*1.55pm	MINNEAPOLIS	12.05pm
*11.10pm		*7.00pm

*Daily. †Daily except Sunday. †Phone 214. Union Depot at 334 West Superior street.

NORTH-WESTERN LINE
C. ST. P. M. & O. RY.

Lv*3.30pm	*6.15pm	Duluth	Ar*8.25am *12.20pm
Lv*3.50pm	6.35pm	Superior	Ar 7.53am 11.45am
Ar 7.40am	7.45pm	Milwaukee	Lv 7.45pm
Ar 7.00am	8.15am	Chicago	Lv 6.25pm 10.10pm
Lv†8.50am	*4.35pm	Duluth	Ar†3.35pm *9.55pm
Lv 9.10am	4.55pm	Superior	Ar 3.05pm 9.35pm
Ar 4.30pm	9.50pm	St. Paul	Lv 9.10am 4.30pm
Ar 5.05pm	10.25pm	Minneapolis	Lv 7.30am 4.00pm

*Daily. †Daily except Sunday.
Office, 302 West Superior St., Duluth.

Duluth, South Shore & Atlantic.

Leave.	STATIONS.	Arrive.
†7.45am	*6.15pm Duluth	*10.30am †5.40pm
	(Soo Line Union Station.)	
†9.12am	*8.45pm Superior	*10.00am †5.10pm
	(Soo Line Union Station.)	
†8.20am	*6.55pm Superior	*9.50am †5.00pm
	(Union Depot.)	

Arrive.			Leave.
†7.55pm	5.40am	Houghton	†11.00pm
†8.35pm	6.30am	Calumet	†10.10pm
†7.05pm	*4.20am	Ishpeming	*12.20pm †6.20am
†7.45pm	*5.00am	Marquette	*11.30pm †5.20am
	*10.20am	Sault Ste. Marie	*5.25pm
	*8.00am	Montreal	*9.50pm *8.20pm
	*8.20pm	Boston	*10.00am *8.30am

Leave.			Arrive.
†8.05am	*8.15pm	Montreal	*10.00am †10.00pm
†10.06pm	*10.20am	New York	*7.15pm †8.30am

†Daily except Sunday. *Daily.

THE GREAT NORTHERN.

Leave.	STATIONS.	Arrive.
†6.00am	ST. PAUL and MINNEAPOLIS	†10.15pm
*3.25pm		*1.55pm
†11.10pm		*8.30am
*8.45am	Crookston, Grand Forks, Montana and Coast	*6.35pm
*8.55pm		*7.15am
†2.20pm	Swan River, Ilibbing, Virginia	†12.30pm
†6.00am	St. Cloud, Wilmar, Sioux City	†10.15pm

*Daily. †Daily except Sunday. Twin City sleeper ready at 9 p. m. Office, Spalding hotel.

HOTELS.

Hotel McKay
Corner First St. and Fifth Ave. West, DULUTH.
New Building; New Equipment—Rates, $2 and $2.50.

Imperial Hotel
Thoroughly modern and up-to-date in every respect.
ROOMS, 75c AND UP.
206-208 West Superior Street.

Adelphi Hotel
2801-2803-2805 West Superior Street.
J. B. DUNPHY, Prop.
Best equipped, steam-heated hotel in West End. All modern conveniences. Rooms $1.50 per week and up. Buffet in connection.

ADDITIONAL WANTS
From Pages 25 and 26.

WANTED TO BUY.

WANTED TO BUY — A LARGE OR small tract of land for investment. I 69, Herald.

WANTED TO BUY—A HOME IN THE East end; we have customers for all kinds from the lowest priced to the highest. Have you anything to offer? Whitney Wall company, 301 Torrey building.

WANTED — PEDESTAL TABLE IN good condition; must be a bargain. E. H., care Herald.

WANTED TO BUY—A SMALL CIGAR show case. O 167, Herald.

WANTED TO BUY—A GOOD SIZED round pedestal dining room table. Call 20 Fifty-fifth avenue east.

WANTED TO BUY—TWENTY, FORTY or eighty-acre improved or unimproved farms; if you have anything for sale bring it in. Whitney Wall company, 301 Torrey building.

WANTED TO BUY—A LOT IN THE East end; price must be right. Address E. B., Herald.

WANTED TO BUY—HIGHEST PRICES paid for men's old clothing. Phoenix Dry Cleaning Co. Zenith, 1852-X. 10 Fourth avenue west.

Wanted to Buy—Highest price for cast-off men's clothing. N. Stone, 213 W. 1st St. Melrose 1834; Zenith 1134-D.

We buy second-hand furniture and stoves. Lincoln 295-X. 1629 W. Sup. st.

WANTED TO BUY—OLD CLOTHES, auto and carriage tires. 328 East Superior street. Zenith 2013-D.

WANTED TO RENT.

WANTED TO RENT—YOUNG LADY wishes to rent rather large unfurnished room in house with modern conveniences on Park Point, below Twenty-fifth street. Call Melrose 4383.

WANTED TO RENT — FURNISHED house having four bedrooms, June 15 to Sept. 15. Address Little & Nolte company, Exchange building.

WANTED TO RENT—UNFURNISHED room, near the Jefferson school. Call Grand 2059-Y.

WANTED TO RENT—ROOM AND board by young girl; state price and location. Address G 131, Herald.

WANTED TO RENT — SMALL CANDY store doing good business; good location. E 23, Herald.

WANTED — FOUR OR FIVE-ROOM furnished flat, East end; two in family. References. Address F 147, Herald.

FOR SALE—COWS.

FOR SALE — A CARLOAD OF FRESH milch cows will arrive to S. M. Kaner, Sunday, April 30, at 1219 East Seventh street.

FOR SALE — I. L. LEVINE HAS RECEIVED a carload of fresh milk cows. 821 Fourth avenue east. Zenith phone, 1708-D. Old, 4702 Melrose.

DRESSMAKING.

MISS GRAY'S SCHOOL OF GARMENT cutting and making; practical; terms reasonable; patterns to order a specialty. Third floor, Gray-Tallant company.

MINERAL LANDS.

EBERT, WALKER & McKNIGHT CO., 315 Torrey bldg., offers unusual opportunities for big profit in mineral lands on Cuyuna and Vermilion ranges

LOST AND FOUND.

LOST—TUESDAY BETWEEN POST-office and Lake avenue and Superior street, gold bar pin. Finder return to 113 Lake avenue north, for reward.

LOST—BUNCH OF KEYS, SUNDAY on Duluth-Superior ferry or near ferry landing. Finder return to Herald for reward.

MONEY TO LOAN.

MONEY ON CREDIT.
SOMETHING NEW.
$10 upward, for housekeepers, workingmen and salaried employes, at charges that honest people can afford to pay.
DULUTH LOAN COMPANY,
Cor. Third Ave. W. and Sup. St.,
307 Columbia Bldg.
Old 'phone, Melrose 2355.

SPRING IS HERE.
If you want money in a hurry, SEE US.
Our rates are the cheapest.
Our payment plan the best.
Call and be convinced.
LOANS ON SALARY, FURNITURE, DULUTH FINANCE CO.,
301 Palladio Bldg.
Open Saturday Evenings.

CITY AND VILLAGE LOANS IN Minnesota. Buy or build a home on monthly payments. C. A. Knippenberg, 300 Alworth Bldg. 'Phones 597.

WE LOAN ON ALL KINDS OF PERsonal security at lowest rates. Call on us, 430 Manhattan Bldg., and get rates. Duluth Mortgage Loan Co. W. Horkan. New 1598-D; Melrose 3733.

TO LOAN—$15,000 IN SUMS TO SUIT, on real estate. Lane, MacGregor & Co., 409 Alworth building.

MONEY SUPPLIED TO SALARIED people, women keeping house and others, upon their own names without security; easy payments. Tolman, 509 Palladio building.

MONEY TO LOAN ON CITY PROPERty; lowest rates; small and large amounts. Scott-Kreidler company, 405 Central avenue. Both 'phones.

MONEY TO LOAN ON DIAMONDS, watches, furs, rifles etc., and all goods of value, $1 to $1,500. Keystone Loan & Mercantile Co. 22 West Superior street.

MONEY TO LOAN—LOANS MADE ON timber and farm lands. John Q. A. Crosby, 305 Palladio building.

Money to loan—Any amount; low rates. Cooley & Underhill, 209 Exchange.

SIX PER CENT INTEREST ON SMALL real estate loans; money on hand; prompt service. F. I. Salter company. Lonsdale building.

AGENTS WANTED.

SOLICITOR OR AGENT—HUSTLER—to represent a corporation with a plan for purchasing and building houses and paying off mortgages; money loaned for this purpose at 5 per cent on long time, repayable in small monthly installments. Men experienced in selling life insurance, building and loan, or investments preferred; $250 to $500 monthly for any experienced solicitor. Address "Financial," No. 824 Equitable building, Baltimore, Md.

AGENTS — FIFTEEN LOVELY ASsorted postcards, birthday, love, pretty girls, etc., for only 10 cents. Coin or stamps. Order quick. Agents wanted. Banner Card Co., 497 Rondo street, St. Paul, Minn.

AGENTS WANTED — AN EXCEPtional oportunity offered for a first-class life insurance agent to represent the Bankers Life Association of Des Moines in Duluth and vicinity. Address F. C. Squyer, state manager, 636 Andrus building, Minneapolis, Minn.

UPHOLSTERING.

FURNITURE, AUTOMOBILES, CARriages; reasonable prices. E. Ott, 112 First avenue west. Both 'phones.

HAIR DRESSING PARLORS.

G. Moisan is the only French hair dresser in Duluth. Expert in making wigs, toupees and hair dye. Switches and puffs made from combings. Mail orders promptly filled. 212 W. 1st St

PERSONAL.

PERSONAL.
MADAME STERLING.
WELL KNOWN PALMIST AND CARD reader is in the city. Madame Sterling has been before the public professionally nearly thirty years and from her long experience is prepared to give advice on all the affairs of life. Madame Sterling has been for years teacher and demonstrator at the College of Palmistry, New York city, the only institution of its kind in the world. Thousands can testify to her ability as a reader. Ladies are requested to call in forenoon or afternoon as much as possible to avoid the night crowds. Arrangements can be made for entertainment at private home if desired. Open Sunday.
MADAME STERLING,
129 East First street, across from Armory.

PERSONAL—PROF. GIRARD, CLAIRvoyant and palmist, 20 West Superior street, upstairs. Six questions answered by mail, $1. Send date of birth

MRS. VOGT WISHES TO ANNOUNCE to all her friends and to any one wishing work done in the hair dressing, manicuring and massaging line, that she is again located at 17 East Superior street, upstairs, where she will be pleased to greet them.

PERSONAL — KINDERGARTENER wishes summer position as governess. Address A. W., Dollar Bay, Mich. Lock Box 106.

PERSONAL—HOFF'S MILLINERY IN Hotel McKay building will move Monday, May 1, to their new store at 326 West First street. Don't forget the place.

PERSONAL — EDUCATED REFINED widow, 30, desires acquaintance of respectable gentleman under 50. F 118, Herald.

PERSONAL — COMFORT, BEAUTY shop, 20 W. Sup. St., upstairs. Manicuring, 25c; shampooing and hairdressing, 50c; switches made from combings. Both 'phones.

PERSONAL—WHY NOT GET AWAY from washday troubles by sending your family wash to us; 5 cents per pound. Lute's laundry, 808 East Second street. Both 'phones 447.

MRS. VOGT, HAIR DRESSER, IS NOW located at 17 East Superior street, upstairs.

PERSONAL — ELECTRIC RUG AND carpet cleaning. James Morgan. Melrose 1902; Zenith 2222.

Personal—Wringer repairing. Int'state Merc. Co., 11 N. 21st Ave. W. Lincoln 7.

PERSONAL — LADIES — ASK YOUR druggist for Chichesters Pills, the Diamond Brand. For 25 years known as best, safest, always reliable. Take no other. Chichesters Diamond Brand Pills are sold by druggists everywhere.

PERSONAL — MME. MAY FRENCH female regulator, best of all. Mailed in plain wrapper, $2 a box. Orpheum pharmacy, 201 East Superior street.

PERSONAL — COMBINGS AND CUT hair made into beautiful switches. Knauf Sisters.

TIMBER LANDS.

TIMBER AND CUT-OVER LANDS bought; mortgage loans made. John Q. A. Crosby, 305 Palladio building.

FOR SALE—FORTY ACRES LAND, all white pine and spruce timber. Inquire 709 Hammond avenue, Superior, Wis.

I buy standing timber; also cut-over lands. Geo. Rupley, 615 Lyceum bldg.

FOR SALE — 40 ACRES LAND, ALL white pine and spruce timber. Inquire 709 Hammond avenue, Superior, Wis.

Homesteads and timber claims located. From 40 to 80,000 acres of timber lands for sale. 401 Palladio Bldg.

STOVE REPAIRS.

WE CARRY IN STOCK REPAIRS FOR 10,000 different stoves and ranges. C. F. Wiggerts & Son, 410 East Superior street. Both 'phones.

FOR RENT HOUSES.
(Continued.)

FOR RENT — 1201 EAST FOURTH street; seven-room house; hardwood floors throughout; bath, gas and electricity, $37.50. Stryker-Manley & Buck, Torrey building.

FOR RENT—214 NINTH AVENUE east; eight-room house; hardwood floors downstairs; bath, gas and electricity, $33. Stryker-Manley & Buck, Torrey building.

FOR RENT—COZY LITTLE SIX-ROOM cottage on Park Point with hardwood floors and electric light; completely furnished; silver, linen, bedding, etc. Call 2814 Minnesota avenue or Melrose 1876.

FOR RENT—1214 EAST THIRD; SIX-room house; hardwood floors, gas and electricity, laundry in basement; very desirable. Stryker, Manley & Buck, Torrey building.

BUSINESS CHANCES.

Duluth's
Leading Business Chance Brokers.
DULUTH BUSINESS EXCHANGE,
509 Torrey Building.

FOR SALE—ONE OF THE BEST CONfectioneries in the city; daily sales average $17. Price $1,400; easy terms. Will stand investigation.

FOR SALE—RESTAURANT DOING A nice business; well located. Price $500.

FOR SALE—ROOMING HOUSE, VERY central; good neighborhood; rooms always full. This is very choice. Owner must leave. Price $700; terms.

FOR SALE — BOARDING HOUSE; without question this is the best in the city; private and exclusive; everything the best. Price $2,000; terms.

FOR SALE—MOVING PICTURE THEater; best equipped picture house in Duluth. Experience unnecessary. This is a good thing. Price $1,800; easy terms.

FOR SALE—SMALL CONFECTIONERY with three living rooms completely furnished; stock, fixtures, household goods, everything goes for $250. Rent is only $12.50.

FOR SALE — SMALL BOARDING house, well located; 18 rooms, 25 boarders; cheap rent; big snap. Price is $650; easy terms.

FOR SALE—SMALL CONFECTIONERY with four living rooms in connection. Price $450.

FOR SALE — POOL HALL, CIGAR stand and shoe-shining stand combined, well located; doing good business; big snap. Price $875.

We have hundreds of other good propositions. Should you care to buy any kind of business, don't forget to see

Duluth's
Leading Business Chance Brokers,
DULUTH BUSINESS EXCHANGE,
509 Torrey Building.

BUSINESS CHANCES — FOR SALE—Furniture and lease of a small rooming house; eight rooms, all filled. L 198, Herald.

BUSINESS CHANCES—PARTY WITH $5,000 to $10,000 can get large interest in established commercial business of great financial possibilities, paying big profits. H 206, Herald.

Business Chances—We buy stocks of merchandise, paying spot cash. No matter where located or size of stock, write Eastern Salvage Co., merchandise brokers, Duluth, Minn.

BUSINESS CHANCES — FOR SALE—Good laundry, in West end. Address Herald, K 132.

BUSINESS CHANCES—FOR SALE—Hotel on Main street, Crosby, Minn.; now rented for $900 per year; price, $4,000; also five-room cottage and two lots, $1,700; half cash; big snap. Address lock box 93, Crosby, Minn.

BUSINESS CHANCES—FOR SALE—Or will trade for anything you have, a store building on acre lot in A-1 condition, near car line East end; beautiful place for anybody and will make arrangements to suit purchaser. Address for particulars A. P., care Herald.

BUSINESS CHANCES — FOR SALE — Two-chair barber shop; well equipped and building 18 by 30 feet; best location; can be had at low figure. Spencer Clark, Keewatin, Minn.

BUSINESS CHANCES—FOR SALE—$250 buys fixtures of meat market; good location; cheap rent; big snap if taken at once; party leaving town. Herald, W 157.

BUSINESS CHANCES — DOCTOR — $2,000 practice in town of 900; southwestern Minnesota; one other doctor; good churches and schools; price from $700 up, depending in amount of office furniture purchased; a snap; can make all expense from the start. R. H., Herald.

BUSINESS CHANCES—FOR SALE—Or will trade for something, an acre lot with store building on, at Woodland; just right for a candy or business purpose; a bargain if taken at once. Call at 802 East Third street.

BUSINESS CHANCES — ROOMING house; well located; steam heat and water furnished with rent; thirty rooms. Price $1,800; poor health reason for selling. C 180, Herald.

BUSINESS CHANCES—A CENTRAL corner; dead ripe for grocery and butcher shop; who wants an ideal business corner? See the Smith Realty company, 524 Manhattan building.

FOR SALE—FIXTURES AND STOCK of notion store; must be sold before May 1. Reasonable price; good thing for right party. 606 Tower avenue. Superior.

FOR SALE—POOL HALL FOR SALE cheap. Three pool tables, one billiard table, sideboard and merchandise; everything in good shape, in good town of 2,000 in Northern Minnesota. R 344, Herald.

BUSINESS CHANCES—AN OPPORtunity of a life in bakery, an immense paying proposition; nets $3,500 year. Standard trade year around. Smith Realty Co., 524 Manhattan.

BUSINESS CHANCES — FOR SALE — Confectionery store doing good business; fine location; bargain if taken at once. See Commercial Business Brokers, 206 Alworth building.

BUSINESS CHANCES — ARE YOU looking for acres to plat? I have a tract of land across the St. Louis river from the steel plant site. This can be sold in lots at a big profit. If interested write W. 63 Herald.

ASHES AND GARBAGE.

REMOVED PROMPTLY, ZENITH 2378-X. 807 Sixth avenue west.

REMOVED ON SHORT NOTICE—DICK Barrett, 1122 E. 4th St. Zen. 1945-Y.

AS

SOME PEOPLE DO FIND GOOD SERVANTS!

They may be "lucky," of course. But perhaps it's more like good management than good luck. Most of the good servants are found through HERALD "WANT ADVERTISING" or through HERALD ADS.

FARM AND FRUIT LANDS.
(Continued.)

TEXAS INVESTMENTS.
Buy Orchards and Garden Lands at Aldine, near Houston, the greatest city in the Southwest, where values are growing upward all the time. Address D. C. Robertson, 501 Klam building, Houston, Tex.

FOR SALE—$5,500 BUYS SECTION 15, 47-15, if taken quick. 527 Manhattan building.

FOR SALE—HOUSES.

FOR SALE.
An elegant, practically new residence, 30 by 40 feet; oak floors and finishings, stone basement, laundry, hot water heat, etc., and large lot; very desirable location; built with spot cash for permanent residence. Am leaving the city and must sell within three days; will sacrifice and give easy terms. X 348, Herald.

FOR SALE — 5601 EAST SUPERIOR street; view unsurpassed, concrete block basement; six rooms, bath, gas, electricity, water, sewer, furnace heat; guaranteed material and best workmanship. New, attractive; $3,500. Monthly payments. Telephone owner, Grand 509.

FOR SALE—MODERN, NEW, UP-TO-date flats, earning 14 per cent on your investment; centrally located; always rented. W 54, Herald.

IMPORTANT NOTICE.
If you want us to build a house for you this summer, please let us know as soon as possible. We advance all the money and you pay us monthly, but even at that there is a limit to our capacity and to our pocketbook. If you are not familiar with our plan write us a postcard and we will mail you booklets and pictures.
EDMUND G. WALTON AGENCY,
312 Exhange building.

FOR SALE—NICE SIX-ROOM HOUSE, modern except heat. Will sell cheap if taken at once. M 82, Herald.

FOR SALE—$500 CASH AND $25 PER month buys five-room house, bath, gas and electricity, central; price $2,500. See Little & Nolte Co., No. 2 Exchange building.

FOR SALE—FIVE YOUNG DELIVERY horses and mares, weighing from 1,200 to 1,300 pounds each. S. M. Kaner, 1219 East Seventh street.

FOR SALE—FLAT BUILDING, EAST end, rents $88; pays 15 per cent net, price $6,750. Easy terms. See Little & Nolte Co., No. 2 Exchange building.

FOR SALE—FIVE-ROOM HOUSE, LOT 50 by 100; good garden; chicken house; must sell; terms $300 down, balance of $1,200 to suit. Call owner, 414 Nineteenth avenue west.

FOR SALE — NEARLY NEW FOUR-room house; good barn and chicken house; lot 75x140; $1,200 takes it. Grand 1871-Y.

FOR SALE—A HOME AT LESTER Park, near the car line, for $3,750; house six rooms and bath with modern improvements; 100-foot front with barn and fruit trees on lot. For information inquire of A. H. Davenport, 6025 London road.

FOR SALE—MUST SELL NEW, MODern eight-room house, hardwood throughout, beam ceilings; hot water; large living room; beautiful lot just back of normal school. Reasonable terms. Owner. Zenith 2144-A; Bell, 4197.

FOR SALE — EIGHT-ROOM HOUSE; centrally located, West Duluth; price $1,800; small cash payment, balance monthly; is now rented for $19 per month. Whitney Wall company, 301 Torrey building.

FOR SALE — NEW TWO - ROOM shack adjacent to Colman's addition; easily moved. C. McClary, Woodland.

FOR SALE — NEW THREE-ROOM cottage, with city water, light and gas. Call at 1130 West Fourth street.

FOR SALE — AT LAKESIDE, NEW seven-room house, concrete foundation, all conveniences, hot water heat, lot 50 by 140; for quick sale owner will sell at a bargain. E 29, Herald.

FOR SALE—A GRAND FOUR-ROOM cottage; elegant location; 25-foot lot; cheap, $500 cash, balance, easy as rent. Smith Realty company, 524 Manhattan building.

FOR SALE—15 PER CENT INVESTment, double house, 16 rooms, heat, stone foundation, large lot; sacrifice, $5,000; one-half cash; East end. Smith Realty Co., 524 Manhattan.

FOR SALE—A SIX-ROOM HOUSE, UNfurnished; only $400. Inquire at 832 South Seventy-second avenue west.

FOR SALE—AN EAST END HOME OF nine rooms, large lot, modern except heat; beautiful location; $3,500. $500 cash, balance easy as rent. Smith Realty company, 524 Manhattan building.

FOR SALE—BY OWNER, SIX-ROOM house and lot; all improvements. 2119 West Fourth street.

FOR SALE—NEARLY NEW SIX-ROOM house; hardwood finish; modern except heat. Apply 1615 East Fifth street.

FOR SALE FLATS—ANNUAL RENTAL $732; three flats netting 12 per cent. Price $6,500; $1,500 cash, balance easy terms; on car line, near Lincoln Park. S. W. Richardson, 201 Exchange Bank building.

FOR SALE—$600 CASH WILL SECURE seven-room house, with bath, stone foundation, hardwood floors, fronting Nineteenth avenue east, paved; balance of $2,400 in monthly payments. E. D. Field company, 203 Exchange building.

FOR SALE—SEVEN-ROOM HOUSE, with water, sewer and electric lights; two lots, 25 by 125 each; price, $1,800, one-half cash, balance to suit. Twin Ports Realty company, 510 Manhattan building.

FOR SALE — 15-ROOM BOARDING house; lot 25 by 125; $2,000; one-fourth cash, balance to suit; hardwood floors, sewer, electric light and city water; this property is near the Zenith Furnace company; now occupied; rents for $25 per month. Twin Port Realty company.

FOR SALE—NINE-ROOM HOUSE, modern, except heat on Nineteenth avenue east; rents for $42.50 per month; hardwood floors throughout. Price $2,450. Terms reasonable. Whitney Wall company, 301 Torrey building.

FOR SALE—$6,500 HANDSOME SEVen-room, strictly modern; finely finished home in East end. Zenith Realty company, 511 Providence building.

FOR SALE—$4,000, THIRTEEN-ROOM house, arranged for three families; lot 50 by 140; rents for $40; east of Twenty-third avenue west. Zenith Realty company, 511 Providence building.

FOR SALE—MODERN EIGHT-ROOM house at Woodland in nice location $3,200, with a lot 100 by 150 feet. Whitney Wall company, 301 Torrey building.

FOR SALE—NICE SIX-ROOM HOUSE on Twenty-fourth avenue west and Sixth street, gas, sewer and water in street. $1,800 on easy terms. Whitney Walls company, 301 Torrey building.

FOR SALE—MONTHLY PAYMENTS of $40 will purchase the right party a good six-room house at Lakeside, modern except heat. Price $3,400. Greenfield, 310-11 Columbia building.

FOR RENT—ROOMS.
(Continued.)

THREE ROOMS NICELY FURNISHED for $69; this includes furniture for kitchen, dining room and bedroom. Terms, $1.50 per week. Why not own the furniture in your apartments or rooms instead of paying rent on it. See F. S. Kelly Furniture company.

FOR RENT—SIX ROOMS. 808 WEST Fifth street.

FOR RENT — NICELY FURNISHED room; all modern; $2 per week; larger room $2.50. The Latona, 122 East First street.

FOR RENT—FURNISHED ROOM; ALL conveniences. 119 Seventh avenue east. Grand 1242.

FOR RENT—TWO COMPLETELY FURnished rooms for light housekeeping; all conveniences. Call 523 West Fourth street.

FOR RENT — TWO FURNISHED rooms for light housekeeping. 2820 West Third street.

FOR RENT—LARGE FRONT ROOM; all conveniences; suitable for two gentlemen; price $20. Call Melrose 1460.

FOR RENT — TWO UNFURNISHED basement rooms, $6 per month. 620 West Third street.

SITUATION WANTED—FEMALE.

SITUATION WANTED — WASHING and ironing to take home. 2218½ West Third street.

SITUATION WANTED—YOUNG WOMan with good education desires position in office; has a knowledge of shorthand and typewriting; will work for small wages for the experience. K 133, Herald.

SITUATION WANTED—YOUNG LADY stenographer would like any kind of office work; references. J 149, Herald.

SITUATION WANTED—BY BRIGHT young lady with three years' practical office experience; can do bookkeeping, typewriting; also fairly well equipped in shorthand. T 358, Herald.

SITUATION WANTED—YOUNG LADY stenographer wishes position; has had experience; can speak the Finnish language; good references. F 138, Herald.

WANTED — POSITION AS STENOGrapher or clerical work; best of references. L 397, Herald.

SITUATION WANTED AS HOUSEkeeper by middle-aged lady, for bachelor or widower. Address A. B., Herald.

SITUATION WANTED—POSITION AS housekeeper by a woman with one child, in home where there are no children. R 143, Herald.

SITUATION WANTED — WASHING, ironing and cleaning by the day; also bundle washing. Grand 1865-D. 28 Seventh avenue east.

SITUATION WANTED—MALE.

SITUATION WANTED—PUBLIC JANItor and window-washer. Prudence Robert, the best new window-cleaner in the city. Melrose 305. La Salle hotel.

SITUATION WANTED—AS TEAMster, or to take care of stock. J 92, Herald.

WANTED—FIRST CLASS MEAT CUTer and sausage makers. Scandinavian perferred; give references. L 78, Herald.

SITUATION WANTED — BY EXPErienced chef; can furnish reference. Address F 137, Herald.

SITUATION WANTED—AS PASTRY cook with hotel, restaurant or season house; no bad habits; reliable; go anywhere. Herald, J 340.

SITUATION WANTED—BY YOUNG (25) married, competent, all-round office man; six years' experience in bookkeeping, correspondence and follow-up work; versed especially in lumber accountancy; best of local references. Herald, C 370.

SITUATION WANTED — SALESMAN now employed, technical education and experience, wishes to connect with some good house in Duluth as city salesman; machinery, electrical mine and mill supply experience; first-class references. C 304, Herald.

SITUATION WANTED — BAKER, good all-round, permanent, strictly sober, wishes position between now and the fifteenth of May; city or country. J 344, Herald.

SITUATION WANTED — AMBITIOUS young man, just graduating from business college, desires position as bookkeeper, assistant bookkeeper or time keeper; either in city or on the range. G 355, Herald.

SITUATION WANTED—BY YOUNG man of refinement and education; prefer outside work; not particular regarding salary in the start. Write J D 233, Evening Herald.

SITUATION WANTED—WOULD LIKE position as assistant band saw filer; have one year's experience. P. O. Box 22, Stratford, Wis.

SITUATION WANTED—WINDOWS TO clean and take off, and garden work. Call Park 6110-A. Charlie Peterson.

SITUATION WANTED—STEADY POSItion as gardener and take care of carriages and automobiles and make self generally useful. Address T 95, Herald.

SITUATION WANTED — YOUNG FInish man would like to learn the clothing or shoe business; would start for small salary; can speak good English. L 105, Herald.

SITUATION WANTED—BY LICENSED chauffeur; can operate and repair any gasoline car; best of references. Call Lincoln 370-A.

JEFFERSON, PUBLIC JANITOR, ALL kinds of store and office cleaning. Mel. 2623, 219 East Superior street.

SITUATION WANTED — HOUSE cleaning, carpet beating, window and wall paper cleaning. Old phone 9652; new phone 1082. William Chisholm, 228 Lake avenue south.

DYE WORKS.

ZENITH CITY DYE WORKS—LARgest and most reliable. All work done in Duluth. Work called for and delivered. 'Phones: Old, 1154-J; new, 1888. 232 East Superior street.

Duluth Dye Works—French dry cleaning; fancy dyeing. Old 'phone, Melrose 4191; new, 1191-A. 330 E. Sup. St.

Northwestern Dyeing & Cleaning Co.—Oldest reliable dyers and French dry cleaners in Northwest. 23 Lake Ave. north. 'Phones: New, 1516; old, 1337.

NATIONAL DYEING AND CLEANING company, 319 E. Superior St. French dry cleaners and fancy dyers. Both 'phones 2376, Branch, 15 Lake Ave. N.

East End Dyeing and Cleaning Co., 926 E. Superior St. Grand 1245-X, Mel. 4628. All our work guaranteed.

LADIES' TAILORING.
DANFORTH,
131 West Superior street.

Plumes cleaned and dyed any color. Perfect satisfaction guaranteed. Miss FitzPatrick, 502-4 E. 4th St. Both 'phones.

BOARDERS WANTED.

FOR RENT — SINGLE AND DOUBLE room. 218 West Third street.

FOR SALE MISCELLANEOUS.
(Continued.)

FOR SALE—STEWART STEEL RANGE in fine condition; costs $42, will sell for $20. Excellent, large base burner heater, costs $55, will sell for $25. Call at 618 East Second street, upper flat.

FOR SALE—ONE GENTLEMAN'S FINE broadcloth dress suit, tailor made, size 38, $15. Call Melrose 1460.

FOR SALE——FURNITURE OF FIVE-room flat, including stoves. Call evenings or Sunday, 134 Mesaba avenue.

FOR SALE—WINDOWS, SUITABLE for hot houses, hot beds, chicken coops or factory purposes. 411 Central avenue, West Duluth.

FOR SALE—INCUBATORS, BROODers and all poultry supplies; baby chicks 15 cents and up; any breed hatched to order; flower and garden seeds in bulk; northern grown; shrubs, roots, bulbs and trees. W. W. Seekins, florist, 302 East Superior street.

FOR SALE—NO. 8 STEEL RANGE, 6-hole; hot water attachment, and also furniture at a bargain. Call 1309 East Second street.

FOR SALE—GOOD KITCHEN RANGE, cheap, at 329 Fourth avenue west.

FOR SALE—EGGS FOR HATCHING R. C. White Wyandottes; $1 for thirteen eggs; Black Minorca, $1 for thirteen eggs. Address 429 Sixth avenue west. New 'phone, Grand 2154-Y.

FOR SALE—HOUSEHOLD FURNISHings. 311 Second avenue west.

FOR SALE—A FIFTY-TWO-FOOT cabin launch. Call at 1607 Alworth building for particulars.

FOR SALE — GAS RANGE; FIRST class; $12. Also electric heater cheap. 709½ East Fourth tsreet.

FOR SALE—DINING ROOM TABLE and kitchen table and washing machine. 2501 East Fifth street.

FOR RENT—FLATS.
(Continued.)

FOR RENT—2108 WEST SUPERIOR street, five-room flat; bath, gas and electric light; $16 per month. Stryker, Manley & Buck, Torrey building.

FOR RENT — FOUR-ROOM FLAT, 318 Sixth avenue east; water, electric light, gas for cooking, bath; $16 per month. R. P. Dowse & Co., 106 Providence building.

FOR RENT — 1116 WEST FIRST street; six rooms; hardwood floors; bath, $20. W. M. Prindle & Co., Lonsdale building.

FOR RENT — NO. 14 FIFTEENTH avenue west; four rooms; water and sewer, $12. W. M. Prindle & Co., Lonsdale building.

FOR RENT—FIVE-ROOM FLAT, 3731 West Third street. New 'phone 3126-X.

FOR RENT — FIVE-ROOM FLAT; electric light, water and gas, hardwood floors. 518 Fifth avenue east.

FOR RENT—FOR A FEW MONTHS, an elegant furnished four-room modern flat; central; two people only; no children. F. I. Salter company.

FOR RENT—FLATS IN THE NEWEST and most modern apartment building in the city, very fine seven-room apartment. Beautiful lake view, all cheerful outside rooms. Rental Department, John A. Stephenson & Co., Wolvin building.

FOR RENT—FOUR-ROOM FURNISHed flat; all modern; to party without children. 1631 West First street. Flat 4.

RENT—STORES, OFFICES, ETC.

FOR RENT—FINE DRY BASEMENT on Lake avenue south; steam heat.

JOHN A. STEPHENSON & CO.
RENTAL DEPT.,
Wolvin Bldg.

FOR RENT—STORES, SHOW WINdow and part of a store room Second avenue east on Superior street. Very reasonable rent. Rental Department, John A. Stephenson & Co., Wolvin building.

FOR RENT—LARGE STORE ROOM ON first floor; paint shop on second floor, 26-28 East First street; suitable for garage; willing to remodel to suit tenant. E. A. Dahl, 510 Columbia building. Zenith 1097.

FOR RENT—OFFICES, NEWLY DECorated large, light offices in the Edison building, 216 West First street. John A. Stephenson & Co., Wolvin building.

FOR RENT — STORES, WINDOW and space in store on First street near Third avenue west. Rental Department, John A. Stephenson & Co., Wolvin building.

FOR RENT—HALF OR FRONT AND entire rear of second floor of 17 and 19 East Superior street; thirteen large light rooms, suitable for offices or rooming house; will rent in part or whole. Apply Boston Store, 320 Central avenue, West Duluth.

FOR RENT—STORE. INQUIRE AT 22 East Superior street.

FOR RENT—MODERN SMALL STORE, 9 by 30, at 17½ East Superior street, suitable for cigar or exclusive hat store, etc. Apply Boston Store, 320 Central avenue, West Duluth.

FOR RENT—SEVERAL STORES. Inquire Martin Smith, 101 East Michigan street.

FOR RENT—MODERN NEW STORE, excellent location for a popular-priced ladies' ready-to-wear store or for any wideawake merchant; size 25 by 90. 17 East Superior street, opposite Empress theater. Apply Boston Store, 320 Central avenue, West Duluth.

FOR RENT—STORE AT 907 WEST Michigan street; $30 month; water furnished. D. W. Scott & Son, 402 Torrey building.

FOR RENT—STORE, 1829 WEST Superior street; well adopted for plumbing establishment. Stryker, Manley & Buck, Torrey.

FOR RENT—OFFICES WITH VAULT; also desk room; large and well lighted. 208 Lonsdale building.

FOR RENT — MODERN STORE, FINE front, 25x60 feet, basement and second floor, Third avenue east and Superior street. See H. J. Mullin, 403 Lonsdale building.

FOR RENT — 202 LAKE AVENUE south; best stand on Lake avenue for notions, cigars, fruit or second-hand goods. Apply Wm. Craig. Telephone, Melrose 2758.

FOR RENT — HALL; NINETEENTH avenue west and First street. Inquire 214 Axa building.

AUTOMOBILES.

WE REPRESENT MAXWELL, PREmier, Oakland, Moline pleasure cars and Wilcox trucks. All kinds of repairing, even tire vulcanizing. Old cars bought and sold. It will pay you to try us. Also have automobiles for hire. Call 'phone or write M. F. Falk, Rapid Transit Auto & Repairing Co., 2110-12 W. Mich. St. 'Phones Mel. 347; Zen 47 Lincoln.

ADDITIONAL WANTS ON PAGES 24 and 26

HELP WANTED—FEMALE.
(Continued.)

WANTED — YOUNG GIRL TO ASSIST with housework; must go home nights. 728 East Fourth street.

WANTED—COMPETENT GIRL FOR general housework. Mrs. G. L. Woolen, 1911 East Third street.

WANTED—COMPETENT GIRL FOR general housework; small house; small family; highest wages paid. Apply 2323 East Fourth street.

WANTED—AT ONCE, EXPERIENCED fitter for alteration department. Steady position. Kris & Rose Co., 32 East Superior street.

WANTED—GOOD GIRL FOR GENeral housework; family of two. Inquire 1417 East First street.

WANTED — GIRL FOR GENERAL housework; Scandinavian or Finn preferred. Mrs. Smith, 320 East Superior street, upstairs.

WANTED—COMPETENT GIRL FOR general housework; small family; house cleaning done. 1415 East Superior street.

WANTED—GIRLS TO BRING THEIR combings to Miss Horrigan to be made up into the new style switch, puffs and braids.

WANTED — COMPETENT NURSE girl; must furnish good references. Apply 547 East Third street.

WANTED — GIRL FOR GENERAL housework; two in family. 1325 East Second street.

WANTED — CHAMBERMAID AT NICollet hotel.

WANTED — GIRL OR MIDDLE-AGED woman to do light housework; good wages. 1731 West Second street.

WANTED — COMPETENT GIRL FOR general housework. Mrs. C. J. Lesure, 1712 East First street.

WANTED — GIRL FOR GENERAL housework. Cooking not necessary. F 102, Herald.

FOR SALE—REAL ESTATE.

A BARGAIN BY OWNER.
Five acres rich garden land, with one acre cleared and plowed, between Bay View Heights and Proctor, close to new carline.
WESTERN REALTY COMPANY,
1922 West Superior St.

FOR SALE — THREE OR FOUR tracts of land, each 1¼ acre, for sale at a great bargain for spot cash. We will explain the reason. Location about one mile from Piedmont avenue car line. Call at once. Western Realty Company, 1922 West Superior street.

FOR SALE—LOTS ON MAIN STREET and resident portion of Carnegie, adjacent to new steel plant; monthly payments. R. McCarthy, Biwabik, Minn.

FOR SALE — LOT 5, BLOCK 26, Endion, between Twenty-second and Twenty-third avenues, London road, going for $575. C. B. Woodruff.

FOR SALE—FINE CORNER LOT. Inquire of owner, 2107 East Fourth street.

FOR SALE—6,000 ACRES OF LAND with all mineral rights at Boy River, (on the new "Soo line" east of Leach lake), Cass county, Minn. E. L. Wortham, care Wellington hotel, Chicago, Ill.

FOR SALE—WE HAVE A FEW DEsirable lots in West Duluth that we will sell on easy weekly or monthly payments. Whitney Wall company, 301 Torrey building.

FOR SALE—AN ELEGANT 80 BY 80 West end lot; all improvements; a sacrifice. See the Smith Realty company, 524 Manhattan building.

VERY DESIRABLE GROUND LEASE on First street near Seventh avenue west. Call Grand 382. E. H. Caulkins & Co., 510 Palladio.

FOR SALE — OWNER MUST SELL fifty foot lot near Twenty-sixth avenue east on Knob hill, at half its value. Address Lot Owner, Herald.

FOR SALE—LOT, 35 BY 150, UPPER side of East Sixth street, near Sixteenth avenue; water, gas and sewer in street; price $850. Including cement sidewalks to be laid this spring. Also cottage for sale, with 30 by 150-foot lot. Apply owner, J. F. Nelson, 1609 East Sixth street.

FOR SALE—100 BY 140 FEET, SECond street and Twenty-fifth avenue east; also ten single lots on Park Point and one large cottage, with tents known as "Camp Orlando." G. S. Richards, 5 South Fifth avenue west. 'Phones.

FOR SALE—EAST END 50-FOOT LOT, three houses all thoroughly modern and new; must sacrifice; splendidly arranged; half cash. See the Smith Realty company, 524 Manhattan building.

FOR SALE—TWO PARK POINT LOTS, only three blocks from aerial bridge; corner and inside; very cheap; easy terms. A. G. Measer, 117 North fifteenth avenue east; Melrose 650 and 439.

FOR SALE—A FEW GOOD LOTS, well located; cheap for cash. See the Smith Realty company, 524 Manhattan building.

FOR SALE—FINEST 100 BY 140 FOOT corner in normal school district, surrounded by beautiful homes. Little & Nolte Co., No. 2 Exchange building.

FOR SALE—CORNER LOT, 50 BY 140 feet, on car line at Lakeside; all improvements; price $650. Little & Nolte company, 2 Exchange building.

FOR SALE—$180 TAKES LOT WORTH $250; $75 cash, balance monthly; also lot at Woodland; bargain at $300. Call 206 Alworth building.

FOR SALE—DO YOU WANT THE best building lot on Fourth street, between Seventh and Eighth avenues west? Easy terms. 801 Torrey building.

FOR SALE—50 BY 140 FEET, NORTHwest corner Twenty-third avenue west and Fourth street. Apply Richardson, Day & Harrison.

FOR SALE—LOTS, HOUSES, ACRES; investments that pay dividends every month. Talk with Fider, 18 Third avenue west.

FOR RENT BARN.

FOR RENT — GARAGE; 1415 EAST First street; thoroughly equipped. Inquire Rev. John W. Powell, Endion Methodist church.

MEDICAL.

LADIES — $1,000 REWARD! I POSItively guarantee my great successful "Monthly" remedy. Safely relieves some of the longest, most obstinate, abnormal cases in three to five days. No harm, pain or interference with work. Mail, $1.50. Double strength, $2. Dr. L. M. Sougthinton & Co., Kansas City, Mo.

SWEDISH MASSAGE.

A. E. HANSEN, MASSEUR, 400 NEW Jersey building. Old 'phone 4273 Melrose.

Mrs. Westlind, massage, treated at office or at your home. Zen. Grand 2246-X.

MRS. H. WIKING, SWEDISH MASsage, 305 East First St. Melrose 4494.

Mrs. Calmodeen, Room 7, Winthrop blk. 4th Av. W. and 1st St. Grand 2079-Y.

CLOTHES CLEANED & PRESSED.

JOHN MUELLER, 208 WEST FIRST street.

Zenith Valet—French dry cleaning and repairing. 213 West First St., Mel. 1834, Grand 1134-D

PHOENIX DRY CLEANING CO.—Skirts dry cleaned, 50c. Zenith 'phone Grand, 1852-X. 10 Fourth avenue W.

DULUTH BUSINESS DIRECTORY.

WHERE TO GET WHAT YOU WANT

Each firm a leader in its line. Consult this list before placing your order if you want the best at a price you like to pay.

AWNINGS, TENTS, PACKSACKS.

Poirier Tent & Awning Co., 106 E. Sup. St., manufacturer and repairing.

Duluth Tent & Awning Co., 1608 W. Sup. St. Zen. 347-X. Work guaranteed.

AWNINGS AND TENTS.

AMERICAN TENT & AWNING CO., 1 and 3 East Michigan street. Zen. 2473.

ADVERTISING DISTRIBUTORS.

We deliver all kinds of adv. matter; best service. Interstate Distributing service. Mel. 3547. 17 N. 5th Av. W.

ACCOUNTANT.

R. R. GRIFFITH, 419 Providence bldg. 'Phones: Melrose 1363, Zenith 1938.

S. M. LESTER, 412 PROVIDENCE building. Both 'phones 862.

ART GLASS AND MIRRORS.

All kinds glass; lowest prices. St. Germain Bros., 121 First avenue west.

CARPENTER REPAIR WORK.

REPAIR OR NEW WORK DONE REAsonably; plans made; estimates furnished. Ole Helgetun, 2209 West Second street. New 'phone Lincoln 492-Y.

WORK DONE NEATLY. O. PEARSON, 207 W. 1st St. Zen. 1274 or Zen. 6097.

We do all kinds of carpenter work, jobbing a specialty; work given prompt attention. A. J. Hase, 18 West Second street. 2203-Y.

CARRIAGES, WAGONS, DRAYS.

If you want a high grade delivery wagon or buggy that was built especially for this part of the country, for least money, call or write for catalogue. L. Hammel Co., 300-308 East First St.

CARPET CLEANING.

Interstate Carpet Cleaning Company—Sinotte & Van Norman, compressed air cleaners and rug weavers, 1923 West Michigan street. Both 'phones.

CIVIL ENGINEERING.

Duluth Engineering Co., W. B. Patton, Mgr., 613 Palladio bldg. Specifications prepared and construction superintended for waterworks, sewerage, etc.

CHIMNEY SWEEP.

H. Knutson, city chimney sweep, at No. 1 fire hall. Telephone 46.

DANCING AND LESSONS.

Dance every evening at 224 W. 1st St., except Monday; also dancing taught.

DENTIST.

Dr. W. H. Olson, 222 New Jersey Bldg. All work guaranteed. Both 'phones.

DRAYING AND TRANSFER.

STEWART TRANSFER LINE—MOVing, baggage, freight, expert piano movers; prompt service. 'Phones 334. Office 19½ Fifth avenue west.

DECORATING & WALL PAPERING

See Strongquist & Moyer at 306 E. Sup. St., about your papering, tinting, painting and home decorations. You'll be satisfied. Both 'phones.

DRY CLEANING AND PRESSING.

WORK GUARANTEED. CITY DYE Works. Old, Melrose 1942, Zenith 2474.

ENGINEERING.

NORTHWESTERN ENGINEERING CO., Duluth, Minn.
Architects, Mechanical and Electrical Eng.; Plans, Estimates and Specifications. Complete Mine Equipments a specialty. Mel. 3912. P. O. Box 585.

FLORIST.

J. J. Le Borious, florist, 921 E. 3rd St.—Floral funeral designs, cut flowers.

FURNITURE RE-COVERED.

Let Forsell do your UPHOLSTERING. 334 E. Superior St. Zenith 'phone 949.

FURNITURE AND PIANOS.

Finished and repaired. Theo. Thompson, 336 E. Sup. St. Old 'phone 2828.

INTERPRETER.

V. D. NICKOLICH, INTERPRETER for several foreign languages, 301 Alworth building.

HORSESHOEING.

Shoeing crippled and interfering horses my specialty. Carl Schau, 14 3d Av. E.

IMPROVED SHOE REPAIRING.

MONEY SAVING, TIME SAVING, SHOE saving. While you wait. Gopher Shoe works.

JOB PRINTERS.

RANKIN PRINTING CO. — OUT-OF-town orders a specialty. 221 West Superior street.

KODAKS AND CAMERAS.

Eclipse Photo Supply Co., 17 4th Ave. W. Develop and finish for amateurs.

LANDSCAPE GARDENING.

BLACK DIRT, SANDY LOAM AND fertilizer for gardens, hotbeds, flower beds, lawns, etc.; grading, sodding & seeding. H. B. Keedy. Both 'phones.

LANDSCAPE GARDENER.

GARDEN, GRADING, SODDING AND pruning work guaranteed; also all kinds of trees and shrubbery at the right price. Call for Christ Engel, 310 E. 9th St., or 'phone Zen. 1960-Y.

KEY, LOCK AND SAFE WORKS.

Sander Bros.' Hardware store, 203 W. 1st St. Phones: Old, Mel. 3969; New, 2288-A.

KEYS AND MODEL WORKS.

Key cutting, grinding, polishing and fine repairs. 22½ E. 2nd St. Mel. 3381.

MARINE MOTORS.

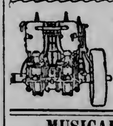

A 1909 MODEL (CAMPbell) Marine Motor, 10-horse power, for $325—5-inch bore, 5½-inch stroke. 1911 models of all sizes, at regular prices. F. R. Holmberg, 528 Lake Av. S. 'Phones.

MUSICAL INSTRUMENTS.

A. Haakonsen, dealer and expert repairer, at J. W. Nelson's, 5 East Superior street.

OPTOMETRIST AND OPTICIAN.

A. L. NORBERG, 201-207 WEST SUperior street, 110 Oak Hall building.

OPTICIANS.

C. C. STAACKE, 106 WEST SUPERIOR street. Open Wednesday and Saturday evenings.

OXY-ACETYLENE WELDING.

DON'T SCRAP A BROKEN CASTING or machine part of any size of iron, steel, aluminum of brass until you have conferred with us. Buck & Spring, 313 East Michigan street. 'Phones: Bell, Mel. 974, Zen., Grand 974.

PATENTS.

PATENTS — ALL ABOUT PATENTS. See Stevens, 610 Sellwood building.

PLUMBING AND REPAIRS.

JAMES GORMAN—YOUR PLUMBER; jobbing work promptly attended to 1 Twenty-third avenue west. Zenith 'phone, Grand 107.

Geo. W. Palmer, 111 E. 1st St., Zenith 'phone, 1688-A. Early and late.

RUG WEAVING.

FIRST-CLASS RAG AND FILLER RUG weaving. Melrose 3341.

PAINTING AND PAPERHANGING.

DO IT NOW BEFORE THE RUSH. IT costs less and can take time to do better work; estimates free. Call Zenith, 939-A and I will bring sample books. J. D. McCurdy, corner Third avenue west and Second street.

FOR PAINTING AND DECORATING see Youngdahl & Diers, 223 W. 2d St.

ROOFING, CORNICE, SKYLIGHTS.

J. M. QUICK, JOBBING AND REPAIRing. 531½ E. Sup. St. Zen., 1257-A.

BURRELL & HARMON, 308 E. Sup. St. Both 'phones. First-class work.

RIFLES AND GUNS.

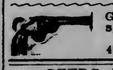

Grinding and Repairing a specialty. City Gun Store, R. C. KRUSCHKE, 402 West Superior Street.

SEEDS, PLANTS, TREES.

FOR SALE—TREES AND SHRUBS, plants and flowers; gardening done by the day or contract Call G. R. Mercer, Mel. 3545. Grading and seeding.

SECOND HAND DEALERS.

New and second-hand goods bought, sold. A. B. Davis, 1729 W. Sup. St.

SIGN AND CARD WRITING.

For signs of any description, call 1277-D on Zen. 'phone. A. E. Schar.

WALL PAPER AND PAINTS.

C. Erickson is still in business, with the latest in wall paper and fresh supply of paint. 1926 W. 2nd. Entrance 20th Ave. W. Estimates furnished.

WATCH REPAIRING.

Watch hospital; cleaning and repairing at lowest prices. Berg Bros., 112 E. Sup. St.

FOR RENT—HOUSES.

FOR RENT — EIGHT-ROOM HOUSE, 1416 East First street; all conveniences; laundry; $40 per month. Stryker, Manley & Buck, Torrey building.

FOR RENT—SIX-ROOM HOUSE AT Lakeside, 5724 Oneida street; furnace heat, water, bath, hardwood floors; $25 per month. R. P. Dowse & Co., 106 Providence building.

FOR RENT — FINE BRICK DWELLing house; eight rooms; hardwood finish; hardwood floors throughout; hot water heat; $60 per month. 423 East Second street. J. D. Howard & Co., 216 West Superior street.

FOR RENT—SIX-ROOM HOUSE, 113 Tenth avenue east; bath, electric lights and gas. Inquire 931 East First street.

FOR RENT — SIX-ROOM BRICK houses, 27 and 29 West Fourth street; all modern improvements; large basement. Inquire 27½ West Fourth street.

FOR RENT—MODERN EAST END seven-room house; in good condition; possession May 1. C. L. Rakowsky & Co., 201 Exchange building.

FOR RENT—BEST PARK POINT COTtage below branch Boat club; best place on point to live; modern throughout. C. L. Rakowsky & Co.

FOR RENT—FIVE-ROOM FURNISHED cottage at 3431 Minnesota avenue. Inquire Bloom & Co., 102 West First street.

FOR RENT—21 MESABA AVENUE; nine-room house; bath and gas; $35. Stryker, Manley & Buck, Torrey building.

FOR RENT—FURNISHED HOUSE, 2835 Minnesota avenue, Park Point. Inquire Mrs. Scott, 20 West Superior street. Both 'phones.

FOR RENT—MARINE HOTEL, 206 Lake avenue south; board and room, $4.50 and up per week.

FOR RENT—FIVE ROOMS DOWNstairs at 712 Lake avenue south; possession May 1. Gas, water and sewer. Apply at 230 Lake avenue south.

FOR RENT — MODERN FIVE-ROOM cottage, 419½ East Fifth street.

FOR RENT — EIGHT-ROOM HOUSE, Fifth street, near Lake avenue; water, bath, furnace heat, gas, electric light; $30 per month. R. P. Dowse & Co., 106 Providence building.

FOR RENT—SIX-ROOM COTTAGE, Lester Park; gas and bath, lawn and garden; two blocks from car line. Address Herald, F 145.

FOR RENT—SEVEN-ROOM MODERN house, every convenience; 1526½ East Third street; $35 per month. R. P. Dowse & Co., 106 Providence building.

FOR RENT — FOUR-ROOM HOUSE at Lakeside; large grounds, barn and chicken houses. Call 1871-Y Grand.

FOR RENT—NINE-ROOM MODERN house; 319 Fourteenth avenue east; in good condition; $45 per month. R. P. Dowse & Co., 106 Providence building.

FOR RENT—506 FIFTH AVENUE east, six-room house and bath, gas, free water, $20 per month. Stryker, Manley & Buck, Torrey.

FOR RENT—FIFTY-SEVENTH AVEnue east, six rooms, bath, hardwood floors first floor; $25. N. J. Upham company, 18 Third avenue west.

FOR RENT — 125 NINTH AVENUE east; six rooms; furnace heat, $34.50. W. M. Prindle & Co., Lonsdale building.

FOR RENT — HOUSE; 1203 EAST Second street; modern; six rooms, $35.00. W. M. Prindle & Co., Lonsdale building.

FOR RENT—CENTRAL, ON EAST Second street, desirable six-room brick dwelling, modern, hot water heating plant, gas grate, etc. Inquire F. I. Salter Co.

FOR RENT—MODERN SEVEN-ROOM furnished house to reliable parties. 412 Eighth avenue east.

FOR RENT OR SALE—SIX-ROOM house; a bargain. For particulars call Grand 1817-A.

FOR RENT—NO. 32 NORTH TWENTYfourth avenue west, brick, six rooms, full basement; modern except heat; condition first class; $25. Telephone owner, Grand 509.

FOR RENT BY OWNER—A MODERN six-room house, by June 1. 4123 Robinson street, Lakeside.

FOR RENT—SEVEN-ROOM HOUSE. Inquire 731 West Second street.

FOR RENT—SEVEN-ROOM HOUSE, modern except heat. S. S. Williamson, 715 Torrey building. Both 'phones.

FOR RENT—SIX-ROOM HOUSE, 607 West Third street. Apply to Henry Taylor, 603 Palladio building. Zenith 'phone 2066-Y.

FOR RENT—COMPETELY FURNISHed cottage on Park Point; suitable for bunch of girls; quantity of wood; possession any time. 2240 Minnesota avenue.

FOR RENT—SEVEN-ROOM HOUSE; modern except heat. Inquire 620 Third avenue east.

FOR RENT—TWO THREE-ROOM flats with bath, etc., $15 and $8. E. D. Field company, 203 Exchange building.

FOR RENT — FURNISHED HOUSE on Park Point, with electric light, city water, gas and fire place; use of boat. Inquire 3229 Minnesota avenue.

FOR RENT—EIGHT-ROOM HOUSE. 12½ East Fourth street.

FOR RENT — FIVE-ROOM HOUSE; electric light; water handy. Inquire 21 West Quince street, Duluth Heights.

FOR RENT — 521 WEST SECOND street, ten rooms, steam heat, modern throughout; make a good rooming house, $50 per month. J. D. Howard & Co., 216 West Superior street.

FOR RENT—212 NINTH AVENUE east; eight rooms

PRINT A HERALD WANT AD--AND RENT THAT GOOD-ENOUGH-FOR-ANYBODY HOUSE OR APARTMENT

One Cent a Word Each Insertion. No Advertisement Less Than 15 Cents.

TELEPHONE DIRECTORY —OF— BUSINESS HOUSES

Below you will find a condensed list of reliable business firms. This is designed for the convenience of busy people. A telephone order to any one of them will receive the same careful attention as would be given an order placed in person. You can safely depend upon the reliability of any one of these firms.

	Old 'Phone.	New 'Phone.
ARCHITECTS—		
Frank L. Young & Co.	4476	
BUSINESS COLLEGE—		
The Brockliehurst	2568	1004
DRUGGISTS—		
Eddie Jeronimus	1243	1027
Boyce	163	163
Smith & Smith	280	7
DYE WORKS—		
Zenith City Dye works.	1588	1888
Northwestern Dyeing & Cleaning Co.	1337	1516
National Dyeing & Cleaning Co.	2376	2376
Interstate Cleaning & Dyeing Co., "Kelly's"	2530	30
GROCERS—		
Thatcher & Thatcher		1907
LAUNDRIES—		
Peerless Laundry	428	428
Yale Laundry	479	479
Lutes Laundry	447	447
Home Laundry Co.	478	478
Model Laundry	2749	1302
MILLINER—		
M. A. Cox	4576	
MEAT MARKETS—		
Mork Bros.	1590	189
SHOE REPAIRING—		
Olsen, 416 E. 4th St		1029-X

REAL ESTATE, FIRE INSURANCE AND RENTAL AGENCIES.

John A. Stephenson & Co., Wolvin bldg.
E. L. Field Co., 203 Exchange building.
L. A. Larsen Co., Providence building.
H. J. Mullin, 402 Lonsdale building.
W. C. Sherwood, 118 Manhattan bldg.

FOR SALE MISCELLANEOUS.

FOR SALE—15,000 FEET 3 BY 12, 10,000 6 by 12, 25,000 square timber, different sizes from 8 by 8 to 12 by 12; second-hand timber. Call 196-Y, Lincoln.

FOR SALE—FURNITURE FOR TWO rooms, nearly new. 228 West Third street.

FOR SALE — A GOOD DELIVERY wagon, suitable for grocer. Call at Moore's blacksmith shop, 5432 Grand avenue.

FOR SALE—STORE FIXTURES, WALL cases, showcases, mirrors and hat stands. 24 West Superior street.

FOR SALE — POOL TABLE COMplete; also household furniture; cheap if taken at once; call evenings after 6 at 17 second avenue east.

FOR SALE—CEDAR POSTS, 5 CENTS each and up. Call at 602 South Eighteenth avenue east; Melrose 48, Grand 1592-A. Call mornings or evenings.

FOR SALE—ONE 19, ONE 21, ONE 25 foot gasoline launch. Call 1116 Lake avenue south. Old 'phone 3653.

FOR SALE — HOUSEHOLD FURNIture for three rooms. Will sell by piece. 1125 West First street.

FOR SALE—RAISE CHICKENS—IT'S easy with the Jewel Incubator—any one can get good results. We have 'em in all sizes. See our latest hatch. Kelley Hardware Co.

FOR SALE — NEW AND SECOND-hand engines, boilers, portable sawmills, planers, matchers, resaws, pulleys, shafting, hangers and boxes. 'Phones 91.
DULUTH MACHINERY CO.

FOR SALE—SAFES, OFFICE FURNIture, architects' and engineers' supplies, typewriters and supplies. J. S. Ray & Co., 406 W. Sup. St. 'Phones.

FOR SALE — TWO DROP-HEAD Whites, $18 and $23; four drop-head Singers at $10, $12, $15 and $25; others from $5 up, all in fine shape. White Sewing Machine store, Lake avenue and Superior street.

FOR SALE—ONE WOOD OR COAL range; one five burner gas range; one folding go-cart. 722 East Fourth street.

FOR SALE—GOSOLINE LAUNCH; 10-horse power, 30 feet long 8 feet wide, in good condition. 1021 Minnesota avenue. Call evenings.

FOR SALE—ELECTRIC AUTOMOBile at a bargain, with or without the charger. C. N. L., care Herald.

FOR SALE CHEAP—STEEL RANGE; burns coal or wood. 718 East Eighth street.

FOR SALE — VISIBLE TYPEWRITer, good condition; cash or will trade for anything that I can use. What have you? K 49, Herald.

FOR SALE—GLASS PARTITION AND other fixtures suitable for any purpose. Call and see them. 4 East Superior street, upstairs over candy store.

(Continued on page 25.)

One Cent a Word Each Insertion. No Advertisement Less Than 15 Cents.

HELP WANTED—FEMALE.

WANTED.

EXPERIENCED FITTER, COMPETENT FOR ALTERATION WORK.

Apply Manager, Cloak Department, FREIMUTH'S.

WANTED—A GOOD GIRL FOR GENeral housework; references required; good wages. 1619 East First street.

WANTED—AN EXPERIENCED COAT finisher. Apply 6 Edison building.

WANTED — GIRL FOR GENERAL housework. Mrs. C. W. Wilson. 124 Fourth avenue west.

Wanted—Dressmaking at home. 522 4th Ave. E. Old phone, Melrose, 434.

WANTED—GOOD, COMPETENT GIRL for general housework; good wages. 317 East Third street.

Central Employment office, all kinds of places filled and positions furnished for girls. Room 3, over Big Duluth store. Mel. 259, Grand, 620.

WANTED — EXPERIENCED SALESlady for hosiery and underwear department. Apply at the Globe, 105 and 107 West Superior street.

WANTED — COMPETENT GIRL FOR general housework. 2416 East Third street.

WANTED — AN ELDERLY WOMAN to keep house and care for 1-month-old baby; references required. Call after 6 p. m., 820 Lake avenue north.

WANTED — TWO EXPERIENCED salesladies; also a cashier. 17 East Superior street. Call this evening.

FOR SALE—THREE SECOND HAND show cases, nine, ten and twelve feet in length. Apply basement, Panton & White Company.

FOR SALE—15,000 FEET 3 BY 12; 10,000 feet 6 by 12; 25,000 square timber, different sizes from 8 by 8 to 12 by 12; second hand timber. Call Lincoln 196-Y.

FOR SALE — HOUSEHOLD FURNIture, including range; cheap if taken at once. 516 East Sixth street.

WANTED — COMPETENT COOK; $20 per month; and second girl, $18. Box F, Eveleth, Minn.

FOR SALE — LARGE TENT, 10x42 feet; used two months; all parts adjustible; will sell cheap, if taken at once. T 355, Herald.

WANTED—ENGLISH-SPEAKING GIRL for general housework; small family. 708 East Fourth street.

WANTED—GIRL FOR GENERAL housework. 321 Twenty-third avenue west.

WANTED — DISHWASHER. ADELphia hotel. 2803 West Superior street.

WANTED—EXPERIENCED SALESlady and waitress; no Sunday work. Vienna bakery, 27 East Superior street.

WANTED — GOOD GIRL FOR GENeral housework; good wages; housecleaning done. Telephone appointment Melrose 1924; Zenith 1213-D.

WANTED—SECOND MAID; REFERences required. 45 Kent road, back of normal school. 'Phone 2675 Melrose.

WANTED—YOUNG NURSE GIRL FOR afternoons. Call Melrose 3049.

WANTED — GIRL FOR GENERAL housework. 931 Seventh avenue east.

WANTED — COMPETENT GIRL FOR general housework; must be good cook; laundress employed. 124 North Twenty-third avenue east.

WANTED—AT ONCE, EXPERIENCED saleslady for coat and suit department; good salary and steady all year position. Kris & Rose Co.

WANTED — GIRL FOR GENERAL housework. 315 Ssecond avenue east.

WANTED — NURSE GIRL. APPLY 631 West First street.

WANTED — SCANDINAVIAN GIRL for general housework. 211 East Fourth street. Call mornings.

WANTED — GIRL FOR GENERAL housework; must be good cook. Apply 2115 East Fourth street.

WANTED — EXPERIENCED SALESlady for suits, cloaks and millinery. Apply at 24 West Superior street. C. P. Larson.

WANTED—COMPETENT GIRL FOR general housework. Apply Mrs. D. M. Peyton, 1034 East First street.

WANTED—EXPERIENCED GIRL FOR general housework; family of two; good wages; one who can go home nights. Call 1418 Jefferson street.

WANTED — GIRL FOR GENERAL housework. 2429 East Third street.

WANTED — COOKS, WAITRESSES, chambermaids and kitchen help; out of town orders solicited. Park Employment agency, 15 Lake avenue north.

WANTED — THE NEW METHOD Dressmaking school teaches you to become a dressmaker in six weeks; make dresses for yourself or others while learning. 310 West Second street, next to Y. M. C. A. building.

WANTED — GIRLS AT MRS. SOMmers' employment office, 15 Second avenue east.

(Continued on page 25.)

One Cent a Word Each Insertion. No Advertisement Less Than 15 Cents.

HELP WANTED—MALE.

BOYS! GIRLS! MONEY AFTER SCHOOL!
Send us your name and address. We will send you twenty packages of our Handy Sheet Bluing. You can sell them after school. Send us $1 and keep $1. The Nora Novelty company, Duluth, Minn.

WANTED.

MAN FOR SHIPPING ROOM; MARRIED MAN PREFERRED.

Apply Superintendent, PANTON & WHITE CO.,

WANTED — Bright men to train as chauffeurs; practical instruction given. Auto Owners' association, 1312 Hennepin avenue, Minneapolis.

WANTED — AN EXPERIENCED young married man to develop a farm; property is within the city limits of Duluth. Has fine new house, barn and other buildings. Only two blocks from railroad station, postoffice and business. State experience. A good opening to the right man. K 119, Herald.

LEARN TELEGRAPHY NOW.
Earn $60 in railroad position in spring. Excellent opportunity; don't miss it. Write Thompson's Telegraph institute, Minneapolis.

WANTED—MEN TO KNOW WE GROW a head of hair or no pay. Bryant & Co., room 12, Phoenix building. Melrose 3257.

Men to learn barber trade. It's easy. Positions waiting. Good wages. Cat. free. Moler Bar. College, Minneapolis.

WANTED — GOVERNMENT EMployes. Send postal for Duluth examination schedule. Franklin Institute, Department 148-F, Rochester, N. Y.

WANTED — COMPETENT PRESS feeder; permanent position to right party. Apply Northland Printery.

WANTED — THREE COAT MAKERS and one bushelman. 131 West Superior street, Room 5.

WANTED — PRESS FEEDER. Thwing-Stewart company.

WANTED — EXPERIENCED FURNIture packer and helpers. Apply Duluth Van & Storage company's barn, 418 East Michigan street.

WANTED — GOOD SAWYER THAT understands sawing hardwood; also men for shingle mill. Bell Lumber Company, Ashland, Wis.

WANTED—COATMAKER, J. S. LANE, Rooms 1 and 2, over Big Duluth.

WANTED—DOCK CARPENTER FOR Michigan, $3.50 per day; all summer work. National Employment Co., 5 Fifth avenue west.

WANTED — A FIRST-CLASS CARpenter, single, for permanent position; must be capable of doing nice interior repair work and willing to do rough outside work. Address Permanent, care of Herald.

WANTED—GOOD, BRIGHT BOY FOR office work. Apply Northern Pacific freight office.

WANTED—EDGERMEN, TRIMMER, saw puller and green lumber graders. Leech Lake Lumber Co., Walker, Minn.

WANTED — SOBER TAILOR FOR pressing. Apply Abe Hoekstra, 2409 West Superior street.

WANTED — EXPERIENCED SALESman for shoe store at 328 West Superior street. C. P. Larson.

WANTED—BARBER AT 107 WEST First street.

WANTED—A FIRST-CLASS MAN TO handle an office specialty; well-established business at the Head of the Lakes to take hold of. Reply to 1036 Security Bank building, Minneapolis, Minn.

CLAIRVOYANTS.

PROF. GIRARD, THE ONLY RELIable clairvoyant in Duluth. 20 West Superior street. Upstairs.

MADAM ANNA, CARD READING AND business advice, 329 West Superior street, Room 12, Melrose 3257.

MADAM STERLING, PALMIST, CARD reader. 129 East First street, opposite Armory.

PICTURE FRAMING.

GUSTAVE HENNECKE. 211 E. SUP. ST.

HORSES, VEHICLES, ETC.

HORSES! HORSES! HORSES!
MIDWAY HORSE MARKET.

"THE HORSE AND MULE HEADquarters of the Northwest;" 500 to 800 head of horses and mules constantly on hand; part time given if desired. Private sales daily. If you need draft horses, general purpose horses, delivery horses, mules or railroading or other purposes, drivers or saddlers, we can fill your order. Every horse sold guaranteed to be as represented.

BARRETT & ZIMMERMAN,
Midway Horse Market, St. Paul, Minn.

FOR SALE—PONY CARRIAGE AND pony cart, both in excellent condition; bargains. 1907 Waverly avenue and Victoria street, Woodland.

FOR SALE—HORSE, $35. CALL 2114 Piedmont avenue.

FOR SALE — BLACK HORSE, 1,550 pounds; one fine driving horse, 1,100 pounds; heavy set double harness, lumber wagon, two-ton dray wagon and sleigh. O. T. Hessey, 2621 West Second street. Both 'phones.

FOR SALE — DRIVING HORSE OR saddle with buggy and harness if required. Call at 1215 West Fifth street.

FOR SALE—TWENTY HEAD DRAFT and driving horses. 1111 West Furst street. Western Sales Stable company.

FOR SALE—CARLTON HORSE MARket. Car horses will arrive Saturday, barn Carlton, Minn. Drafters, delivery chunks, drivers.

FOR SALE — TWO RUBBER-TIRED runabouts. One buggy; new; never been hitched to. 2820 West Third street.

HORSES ACCLIMATED HORSES.
Young heavy horses; several teams for sale. Red Cliff Lumber company, barn, Thirty-ninth avenue west.

For Sale—Forty head of draft and general purpose horses just out of woods to be sold cheap. 209 W. 1st St.

FOR SALE—TWENTY-FIVE HEAD OF horses at 811 Lake avenue north.

FOR SALE—30 HORSES AT ZENITH Sale & Boarding Stable, 524 W. 1st St.

FOR SALE — HORSES, 826 EAST Third street. H. Inch.

FOR SALE—HORSES AT L. HAMMEL company.

(Continued on page 25.)

One Cent a Word Each Insertion. No Advertisement Less Than 15 Cents.

ADDITIONAL WANTS ON PAGES 24 and 25

FARM AND FRUIT LANDS.

WHITNEY WALL COMPANY,
301 Torrey Building.

FOR SALE—A FARM OF 120 ACRES, suitable for dairy or truck farming; forty acres cultivated; buildings and other improvements worth more than price asked. A bargain, $3,600.

FOR SALE — IN TOWN OF WRENshall, 160 acres, three miles from Fond du Lac, near sawmill. Land is heavily timbered with maple and birch. No swamp or rock, fine, heavy black loam soil. Good trout stream. Price $17 per acre; small cash payment, balance easy monthly payments. Will trade for small home in Duluth.

FOR SALE—NEAR BOULDER LAKE, 160 acres on Vermilion road, at $10 per acre; terms to suit. Torrens title.

FOR SALE—SEVENTY-FIVE ACRES on the west shore of Thompson lake on Vermilion road, about fifteen miles from Duluth. Will divide to suit. Easy terms. Torrens title. Price $12.50 per acre.

FOR SALE — THREE FORTY-ACRE tracts on Bug creek, adjoining station of Pitt on Canadian Northern railroad, at $5 per acre. Will make easy terms.

FOR SALE—FIVE ACRES ADJOINING Duluth Heights, at $300 per acre. Easy terms.

FOR SALE—A NUMBER OF IMproved and unimproved farms of ten to 160 acres, near Duluth. Let us know your wants.

WHITNEY WALL COMPANY,
301 Torrey Building.

L. A. LARSEN CO., 214 PROVIDENCE building, wholesale dealers in blocks of lands with mineral prospects.

FOR SALE—EIGHTY ACRES, TEN miles from Duluth, good roads, fine soil; large settlement near; fifty-two acres cleared; good buildings, $2,600 on easy terms. Whitney Wall company, 301 Torrey building.

FOR SALE—360,000 ACRES OF HOMEstead land on Fort Berthold reservation, North Dakota, to be opened soon. If you want information regarding same send for valuable booklet by George J. Smith, United States Commissioner, Plaza, N. D. Price 25 cents.

FOR SALE—SMITH REALTY COMpany have got new prices on their farm and acre tracts. See them early for a good snap. 524 Manhattan.

FOR SALE — 40-ACRE IMPROVED farm with five-room house, barn, 1,400 shade trees, one acre apple trees, good well; including farm implements. Price $1,400. L. A. Barnes & Co., 304 Central avenue, West Duluth.

FOR SALE— 1,000 ACRES OF GOOD farm and fruit land, eighteen miles from Houston, Tex., for sale; great bargain. F. E. Kennedy, 505 Alworth building.

FOR SALE—500 FARMS, FROM FIVE to forty years time, at 4 per cent. Minnesota Land & Immigration Co., 801 Torrey building.

For sale—10-acre tracts north of Woodland. W. M. Gill, 296 W. 5th St., Superior.

FOR SALE—TEXAS ORANGE TREES paid a profit last year as high as $1,000 per acre; can sell you tracts of twenty acres or more very cheap. See or write me for particulars. F. E. Kennedy, 505 Alworth building.

WE HAVE SEVERAL FINE IMproved farms, that we will trade for improved property in Duluth. Whitney Wall company, 301 Torrey building.

FOR SALE—EIGHTY ACRES IN Carlton county; sixty acres cleared; good buildings near school and church and railroad; fine heavy soil, $2,800. Whitney Wall company, 301 Torrey building.

FARM LANDS—WANTED TO TRADE for land partly improved, confectionary, notion and restaurant; stock and fixtures value at $800; cheap rent. Box 63, Belgrade, Minn.

LAND FOR SALE—EIGHTY ACRES in St. Louis county; best of soil and hard wood; three and a half miles from G. N. R. R.; will sell cheap; a snap. F 389, Herald.

WE HAVE 15,000 ACRES IN ST LOUIS county, Minn., townships 60 to 63, ranges 14 to 17, which we will sell in large or small tracts at very low prices. Good location for dairying and truck gardening. Some fine lake shore frontages. Settlers on adjoining lands raising from 250 to 300 bushels potatoes per acre. Buy some of these cheap lands now and become independent. Call or write Minnesota Land & Dairy company, 407 Providence building.

FOR SALE—FORTY ACRES CARLTON county heavily timbered, 18,000 feet white pine, 600 cords of fine hardwood: good soil on good roads, two and one-half miles from Soo railroad station; school on land. A snap for quick sale, $500. Whitney Wall company, 301 Torrey building.

FOR SALE—EIGHTY ACRES IMproved farm with buildings, hayshed and barn; nice clearing; ready for occupation. Snyder Bros., 212 West First street.

WE HAVE 15,000 ACRES IN ST. LOUIS county, Minn., in townships 60 to 63 and ranges 14 to 17, which we will sell in large or small tracts at very low prices. Good location for dairying and truck gardening. Some fine lake shore frontages. Settlers on adjoining lands raising from 250 to 300 bushels potatoes per acre. Buy some of these cheap lands now and become independent. Call or write Minnesota Land & Dairy company, 407 Providence building.

SELECTED FARMING LANDS.
On line of the Alger-Smith railroad. On easy terms to settlers.
ALEXANDER McBEAN,
Sales manager, 406 Columbia Bldg.

BUY NOW AND START THAT chicken farm you have talked about so long—ten, fifteen and twenty acres close to Proctor, at bargain prices. E. H. Culkins & Co., 510 Palladio building.

FOR SALE—10,000 ACRES IN 40 AND 80-acre tracts, close to Hibbing and Chisholm; good markets; forty annual payments of $16 each on 40 acres, or $32 each on 80 acres, pays both principal and interest. For further information apply Guaranty Farm Land company, 416 Lyceum building, Duluth, Minn.

Farm lands at wholesale prices. L. A. Larsen Co., 214 Providence building.

FOR SALE — LANDS IN SMALL tracts to actual settlers only; good location for dairying and truck gardening. For further information call on or address Land Commissioner, Duluth & Iron Range Railroad company, 101 Wolvin building, Duluth, Minn.

(Continued on page 25.)

One Cent a Word Each Insertion. No Advertisement Less Than 15 Cents.

FOR RENT—FLATS.

FOR RENT.

Beautiful modern five and six-room brick flats, 1809 East Jefferson street; large light rooms; large grounds, shade trees; $35. CLARK-WERTIN CO., Alworth Bldg.

JOHN A. STEPHENSON & CO.
RENTAL DEPT.,
Wolvin Bldg.

FOR RENT—FIVE-ROOM HEATED flat at 5 North Nineteenth avenue east; $32.50 per month.

FOR RENT—SEVEN-ROOM APARTment in St. Elmo building, 721 East First street; splendid arrangements; beautiful view.

FOR RENT—SIX-ROOM APARTMENT in Adams apartments, 715 East First street.

FOR RENT—ON GARFIELD AVENUE. Living rooms on second floor; cheap rent.

JOHN A. STEPHENSON & CO.,
RENTAL DEPT.,
Wolvin Bldg.

FOR RENT—NEW FIVE-ROOM BRICK flat, 601 East First street; hardwood finish; beautiful lake view.

FOR RENT—SEVEN-ROOM HEATED brick flat, Eighth avenue east; very desirable location; unobstructed lake view.

WAHL-MESSER REALTY CO.
208 Lonsdale Building.

FOR RENT.

Four modern eight-room flats; hot water heat; East end; best appointed flats in city; $37.50 to $45. Inquire La Salle hotel.

FOR RENT—FIVE ROOMS UPSTAIRS: conveniences except heat; a snap to right party. Call at 17 East Fourth street.

FOR RENT—MAY 18, FOUR-ROOM flat with bath, gas and electric light. 1610 East Fifth street. Zenith 'phone 1923-A.

FOR RENT — FIVE-ROOM MODERN flat, except heat, and one furnished room. 618½ East Second stret, in the rear.

FOR RENT—THREE-ROOM FLAT, all conveniences for small family. 313 West Fourth.

FOR RENT — MODERN FIVE-ROOM flat. Inquire 34 East Fifth street. Grand 1461.

FOR RENT—FIVE-ROOM FLAT; ALL conveniences except heat; steel range in kitchen. Call at 529 East Third street.

FOR RENT—FURNISHED SEVENroom flat for summer; fine location overlooking lake. Address O 158, Herald.

FOR RENT—FIVE ROOMS AND BATH, Mesaba flats; very central; moderate rent. Charles P. Craig & Co., 501-505 Sellwood building.

FOR RENT—FIVE-ROOM MODERN brick flat; hot water heat; 721½ East Fifth street; $28. Call Grand 2253-A.

FOR RENT—FIVE-ROOM, SUNNY, ground floor flat, $27.50; hardwood floors, furnace heat, bath, etc. Laundry with set tubs and gas stove; gas stove in kitchen. Recommended by present tenants; possession at once if wanted. Call Grand 2283-Y, or at premises, 605 East Sixth street.

FOR RENT—LOWER FIVE ROOMS, good condition, nice yard, modern except heat. Tel. 597 either 'phone.

FOR RENT—COMFORTABLE FOURroom flat, second floor, 314 South Nineteenth avenue east, modern except heat. $20 per month. F. I. Salter Co.

FOR RENT—FIVE-ROOM MODERN flat. 510 Lake avenue north. Inquire 516 Lake avenue north.

FOR RENT — FOUR-ROOM FLAT; modern except heat; first floor, 1322 Jefferson street, Zenith 1961-D.

FOR RENT—CENTRAL, ON EAST First street, thoroughly modern, five-room flat, heat, water, refuse moved free. Inquire F. I. Salter Co.

FOR RENT — NICELY FURNISHED front bedroom; reasonable rent; 416 East First street, flat A. Call Grand 2271-A.

FOR RENT—THREE-ROOM FLAT, 15 East Superior street; water, gas, electric light, steam heat; $25 per month, including heat. R. P. Dowse & Co., 106 Providence building.

FOR RENT—SIX-ROOM FLAT, SECond floor, 1612 West Superior street; suitable for rooming house or for business purposes. Inquire S. S. Altschul, Zenith 1747-Y.

FOR RENT — MODERN SIX-ROOM flat, 14 West First street. Inquire Bridgeman-Russell company, 16 West First street.

FOR RENT — SIX-ROOM FLAT; modern, except heat; top flat. 820 East Fifth street. Cooley & Underhill, 208 Exchange building.

FOR RENT — TWO, THREE AND four-room flats, only five blocks from postoffice; beautiful view of lake; furnished with all brand new furniture; equipped with gas range, electric lights and every convenience. Call and see them at 1030 West First street.

FOR RENT — FOUR ROOMS, FURnished complete for housekeeping, in modern flat, to party without children. 320½ West Third street.

FOR RENT—FOUR AND FIVE-ROOM flats at 315½ North Twenty-eighth avenue west and 2802 and 2804 West Third street. Inquire Martin Smith, 101 East Michigan street.

FOR RENT—MODERN FIVE-ROOM flat, First avenue west and Fourth street; moderate rent. Charles P. Craig & Co., 501-505 Sellwood building.

FOR RENT—COZY FOUR-ROOM FLAT, West Third street, near Lincoln Park, $14, including water rent. S. W. Richardson, 201 Exchange Bank building. Both phones, 2046.

FOR RENT—FIVE-ROOM FLAT, WITH bath, 1909½ West Superior street. Call at Bloom & Co., 102 West First street.

FOR RENT—FIVE-ROOM FLAT, 2408 West First street; water and sewer. Stryker, Manley & Buck, Torrey building.

FOR RENT—THREE-ROOM, UPPER and lower flats, 603 West Third street. Apply to Henry Taylor, 603 Palladio building. Zenith 2066-Y.

FOR RENT—SIX-ROOM FURNISHED flat in La Fayette flats. Thoroughly modern; heat, water and telephone service furnished. R. P. Dowse & Co., 106 Providence building.

FOR RENT—219 WEST FIFTH street, new five-room flat, bath, gas, electric light; ready May 1. Stryker, Manley & Buck, Torrey building.

(Continued on page 25.)

One Cent a Word Each Insertion. No Advertisement Less Than 15 Cents.

FOR RENT—ROOMS.

FOR RENT — FURNISHED ROOMS; board if desired. 301 East Third street.

FOR RENT—FURNISHED ROOMS IN very desirable location; strictly modern; one block from car line; with or without board; prices right. 223 East Third street.

FOR RENT—TWO FRONT ROOMS, furnished for light housekeeping. 609 West Third street; $20 per month; heated; gas range, lights, bath, 'phone.

FOR RENT—NICELY FURNISHED room, convenient to a boarding house. Inquire 1215 East First street.

FOR RENT — TWO ROOMS, FURnished complete for housekeeping. Call between 4:30 and 6:30 p. m. 304 West Fourth street. Flat C.

FOR RENT — THREE ROOMS AT 323½ East Fifth street; water, sewer and gas; $9 per month. Inquire upstairs.

FOR RENT—EIGHT ROOMS, ALSO three rooms at 226 West Third street, four rooms at 228 Third avenue west. Call 11 East Third street.

FOR RENT—HEATED FURNISHED room for light housekeeping. 2609 West Huron.

FOR RENT — FURNISHED ROOMS; $6 per month. 711 West Third street.

FOR RENT—HOUSEKEEPING SUITES —Heat, gas and light free. La Salle hotel.

FOR RENT—TWO AND FOUR-ROOM flats; water paid $5 and $10 per month. 702 E. 2nd St. Grand 1299-D.

FOR RENT—ROOMS, ALL CONVENIences, reasonable rent. 524 Lake avenue north.

FOR RENT—LARGE FRONT PARLOR with alcove bedroom; hot and cold water, suitable for three or four people. La Salle hotel.

FOR RENT — THREE MODERN bright furnished rooms for light housekeeping. 631 West Second street. Call Grand 1750.

FOR RENT — FURNISHED ROOMS. 2028 West Fifth street.

FOR RENT—LARGE ROOM WITH alcove, bath; will furnish to suit; reasonable rent. 310 East Third street.

FOR RENT — 1116 EAST THIRD street; seven rooms; good condition; modern; $22.50. W. M. Prindle & Co., Lonsdale building.

FOR RENT — NICELY FURNISHED rooms at 25 Second avenue west; also rooms for light housekeeping.

FOR RENT — VERY LARGE FURnished front room, very central, strictly modern; $15 to permanent desirable parties. One single front room, $10. Call now; ready May 1. 114 East Third street.

FOR RENT—FINE DRY BASEMENT on Lake avenue south, steam heat, $25 per month. Rental Department, John A. Stephenson & Co., Wolvin building.

FOR RENT—LARGE FRONT ROOM suitable for two gentlemen. Call 621 East First street. Melrose 3204.

FOR RENT—FURNISHED, PLEASant front room on first floor, with all conveniences. 313 West Fourth street.

FOR RENT—NICELY FURNISHED room, all conveniences. 122 Seventh avenue east.

FOR RENT—LARGE, BEAUTIFUL, furnished room, modern conveniences, fireplace, nice porch and fine lake view; central; rent reasonable. Melrose 1736.

FOR RENT — FURNISHED ROOMS for gentlemen. 501 East Second street.

FOR RENT—TWO OR THREE FURnished rooms for light housekeeping. 702 West Second street.

FOR RENT — FURNISHED ROOM, suitable for two with board. 301 West Third street. Melrose 3821.

FOR RENT—TWO WELL-FURNISHED rooms; hot water heat, gas and bath; will allow light housekeeping; no children; fine lake view; central. Call Melrose 1736.

FOR RENT — ONE FURNISHED front room. 1431 Jefferson street.

FOR RENT — FURNISHED ROOMS with board. 218 East Third street.

FOR RENT—NICELY FURNISHED room in private family; walking distance. 811 East First street. 'Phone 1383-A.

FOR RENT—LARGE FRONT ROOM, modern; suitable for one or two; an ideal place for the summer. 528 East Sixth street. Melrose 4615-A.

FOR RENT—FURNISHED ROOM; $1.25 per week. 609 East Third street.

FOR RENT — LARGE, PLEASANT furnished room, hot water heat, bath, electric light; use of phone, $8 per month. 501 Second avenue east.

FOR RENT — TWO LARGE PARLORS furnished for light housekeeping or dressmaking. K 199, Herald.

FOR RENT — FIVE ROOMS, 2322 West Sixth street; city water, electric light.

FOR RENT — FURNISHED ROOMS; also flat for housekeeping. Inquire 216 West Third street.

FOR RENT—THREE FURNISHED rooms and bath, all conveniences; good view of lake. 5315 East Superior street.

FOR RENT — TWO FURNISHED rooms for light housekeeping; hot water heat, modern. 2820 West Second street.

FOR RENT—UNFURNISHED ROOMS in Wieland block. Inquire Martin Smith, 101 East Michigan street.

FOR RENT—FOUR ROOMS, WATER, sewer, gas, electric light and hardwood floors on 203 Pittsburg avenue.

FOR RENT—TWO ROOMS FOR LIGHT housekeeping; all conveniences; $10 per month; upstairs in rear of 216 East Second street. F. I. Salter company, Lonsdale building.

FOR RENT—THREE LIGHT ROOMS; electric light, water and sewer, toilet. 1710 East Seventh street.

FOR RENT—TWO ROOMS FURNISHed complete for housekeeping. Call between 4:30 and 7:30 p. m. 304 West Fourth street. flat C.

FOR RENT — NICELY FURNISHED rooms, $1.50 per week and up; light housekeeping allowed. 314 E. 2nd St.

FOR RENT — FIVE ROOMS FURnished complete for housekeeping; use of piano; possession any time. Melrose 4586.

FOR RENT — FURNISHED ROOM; gentlemen preferred. 206 West Third street.

FOR RENT—TWO NICELY FURnished rooms for light housekeeping; light and fuel furnished. 318 Nineteenth avenue west.

FOR RENT—FURNISHED ROOM, ALL conveniences; for two ladies or two gentlemen. Apply 405 East Third street.

FOR RENT—FURNISHED ROOM, ALL conveniences, very reasonable, 216 East Fourth street, Flat 6.

(Continued on page 25.)

SECRET SOCIETIES.

PALESTINE LODGE, No. 79, A. F. & A. M.—Regular meetings first and third Monday evenings of each month, at 8 o'clock. Next meeting, May 1, 1911. Work—First degree. Rene T. Hugo, W. M.; H. Nesbitt, secretary.

IONIC LODGE NO. 156, A. F. & A. M.—Regular meetings second and fourth Monday evenings of each month. Next meeting, May 8, 1911, at 8 p. m. Work—Second degree. Walter N. Totman, W. M.; Burr Porter, secretary.

KEYSTONE CHAPTER NO. 20, R. A. M. Stated convocations second and fourth Wednesday evenings of each month at 8 o'clock. Next meeting, May 10, 1911. Work—M. M. degree. Charles W. Kieswetter, H. P.; Alfred Le Richeux, secretary.

DULUTH COUNCIL NO. 6, R. & S. M.—Next meeting, Friday, May 5, 1911, at 8 p. m. Work—Royal and select masters' degree. James A. Crawford, T. I. M.; Alfred Le Richeux, recorder.

DULUTH COMMANDERY NO. 18, K. T.—Stated conclave first Tuesday of each month at 8 o'clock. Next conclave, May 2, 1911. Work — Red Cross degree. Frederick E. Hough, E. C.; Alfred Le Richeux, recorder.

SCOTTISH RITE — REGUlar meetings every Thursday evening at 8 o'clock. No meeting until further notice. Henry Nesbitt, secretary.

ZENITH CHAPTER NO 25, Order of Eastern Star—Regular meetings second and fourth Friday evenings of each month at 7:30 o'clock. Next meeting, April 28, 1911. Work—Regular business and initiation. Elizabeth Overman, W. M.; Ella F. Gearhart, secretary.

EUCLID LODGE NO. 198, A. F. & A. M.—Meets at West Duluth second and fourth Wednesdays of each month at 7:30 p. m. Next meeting April 26, 1911. Work—First degree. M. M. Meldahl, W. M.; A. Dunleavy, secretary.

DULUTH CHAPTER NO. 59, R. A. M.—Meets at West Duluth first and third Wednesdays of each month at 7:30 p. m. Next meeting May 3, 1911. Work—M. M. degree. Roger M. Weaver, H. P.; A. Dunleavy, secretary.

K. of P.

NORTH STAR LODGE, NO. 95, K. of P.—Meets every Tuesday evening at Castle hall, 118 West Superior street. Next meeting Tuesday evening, May 2, 8 p. m. o'clock sharp. Second and a degree. All knights cordially invited. A. L. Sturges, C. C.; S. A. Hearn, K. of R. S.

DIAMOND LODGE, No. 45, K. of P.—Meets every Monday evening in Sloan's hall, corner Twentieth avenue west and Superior street. All knights cordially invited. L. B. Allen, C. C.; S. L. Pierce, K. of R. & S.

KITCHI GAMMI LODGE, NO. 123, K. of P.—Meets every Thursday evening at Commercial club hall, Central avenue, West Duluth. Next meeting Thursday, April 13th. Work, second rank. All knights cordially invited. E. D. Nickerson, C. C.; C. M. Phillips, K. of R. & S.

DULUTH LODGE, NO. 28, I. O. O. F.—MEETS every Friday evening at 8 o'clock at Odd Fellows' hall, 18 Lake avenue north. Next meeting night, April 28. Third degree and voting. J. A. Nelson, N. G.; L. G. Marlow, Rec. Sec.; A. H. Paul, Fin. Sec.

WEST DULUTH LODGE, NO. 168, I. O. O. F. Meets every Tuesday night at I. O. O. F. hall, West Duluth. Next meeting night April 25. General business. W. E. Cowden, N. G.; W. B. Hartley, Rec. Sec.

DULUTH ENCAMPMENT, NO. 36, I. O. O. F.—Meets on the second and fourth Thursday at Odd Fellows hall, 18 Lake avenue north. Next meeting night April 27. Royal purple degree voting. E. Anderson, C. P.; L. G. Marlow, Rec. Scribe.

K. O. T. M.

DULUTH TENT, NO. 1—MEETS EVERY Monday, 8:15 p. m., at Maccabee hall, 21 Lake avenue north. Visiting members always welcome. F. C. Freer, commander, flat 4, Munger row. West Duluth; J. B. Gelineau, record keeper, office in hall. Hours, 10 a. m. to 1 p. m., daily. Zenith 'phone, Grand 619-X.

A. O. U. W.

FIDELITY LODGE, NO. 105 — MEETS at Maccabee hall, 21 Lake avenue north, every Thursday at 8 p. m. Visiting members welcome. M. Cosel, M. W.; A. E. Fiering, recorder; O. J. Murrold, financier, 217 East Fifth street.

MODERN SAMARITANS.

ALPHA COUNCIL, NO. 1—TAKE NOtice that Samaritan degree meets first and third Thursdays; beneficent, second and fourth Thursdays. Lucy A. Purdy, Lady G. S.; N. B. Morrison, G. S.; Wallace F. Wellanka, scribe; T. A. Gall, F. S., First National Bank building.

UNITED ORDER OF FORESTERS—Court Eastern Star, No. 86, meets every first and third Tuesday at U. O. F. hall, corner Fourth avenue west and First street. Chas. V. Hanson, C. R., 507 West Fifth street; A. R. Olund, secretary, 1031 West First street. Harry Mikas, treasur